

PROPOSALS FOR A FURTHER EXPANSION OF DAY SURGERY IN BELGIUM

SUPPLEMENT 2



PROPOSALS FOR A FURTHER EXPANSION OF DAY SURGERY IN BELGIUM SUPPLEMENT 2

ROOS LEROY, CÉCILE CAMBERLIN, MÉLANIE LEFÈVRE, PATRIEK MISTIAEN, KOEN VAN DEN HEEDE, STEFAAN VAN DE SANDE, CARINE VAN DE VOORDE, CLAIRE BEGUIN



COLOPHON

Title:	Proposals for a further expansion of day surgery in Belgium – Supplement 2
Authors:	Roos Leroy (KCE), Cécile Camberlin (KCE), Mélanie Lefèvre (KCE), Patriek Mistiaen (KCE), Koen Van den Heede (KCE), Stefaan Van de Sande (ex-KCE), Carine Van de Voorde (KCE), Claire Beguin (KCE)
Project coordinator:	Nathalie Swartenbroekx (KCE)
Reviewers:	Anja Desomer (KCE), Raf Mertens (KCE), Leen Verleye (KCE), Irm Vinck (KCE)
Consulted experts from RIZIV – INAMI and FOD Volksgezondheid – SPF Santé Publique:	Filip Ameye (RIZIV – INAMI), Daniel Crabbe (RIZIV – INAMI), Mickael Daubie (INAMI – RIZIV), Michel Gobeaux (SPF Santé Publique– FOD Volksgezondheid), Jean Legrand (INAMI – RIZIV), Ingrid Mertens (FOD Volksgezondheid – SPF Santé Publique), Samira Ouraghi (SPF Santé Publique – FOD Volksgezondheid), Koen Schoonjans (FOD Volksgezondheid – SPF Santé Publique)
Consulted experts for statistical advice:	Els Goetghebeur (UGent), Niel Hens (UHasselt)
Clinical experts who completed the online survey and/or attended expert meeting(s):	Laurence Abeloos (CHU Charleroi), Filip Ameye (AZ Maria Middelaers, Gent), Raberahona Mamisoa Andriantafika (Hôpital Baron Lambert, Bruxelles), Ernesto Bali (CHIREC, Bruxelles), Gilbert Bejjani (CHIREC, Bruxelles), Taoufik Ben Addi (CHIREC, Bruxelles), Denis Berghmans (Clinique Saint-Luc, Bouge), Guy Bergiers (Clinique de l'Europe, Bruxelles), Martine Berlière (Cliniques Universitaires Saint-Luc, Bruxelles), Luc Berwouts (Sint-Vincentius Ziekenhuis, Deinze), Sabine Bonnet (CHR Citadelle, Liège), Arnaud Bosteels (Kliniek Sint-Jan, Brussel), Jan Bosteels (Imelda Ziekenhuis, Bonheiden), Peter Bouvry (AZ Alma, Eeklo), Jean-François Brichant (CHU Liège), Firas Cha'ban (Sint-Vincentius Ziekenhuis, Antwerpen), Cristo Chaskis (CHU Charleroi, Lodelinsart), Chaouki Choghari (Cliniques de l'Europe, Bruxelles), Marnix Claeys (Extramuraal Oogcentrum Okulus, Kortrijk), Frédéric Collignon (CHIREC, Bruxelles), Marc Coppens (UZ Gent), Christophe Daniel (CHU Liège), Giovanni Dapri (CHU Hôpital St Pierre, Bruxelles), Vincent Darche (CHR de Namur), Dimitris Dardamanis (CH, Jolimont), François Daubresse (CHR de Namur), Veerle De Boe (UZ Brussel), Jeremy De Brauwere (AZ Sint-Dimpna, Geel), Michael De Brucker (UZ Brussel & CHU Tivoli), Patrick De Brucker (AZ Sint-Maria, Halle), Joke De Ceulaer (AZ Sint-Jan, Brugge), Albert De Decker (Sint-Elisabeth Ziekenhuis, Brussel), Charles de Gheldere (Heilig Hart Ziekenhuis, Lier), Frederic De Ryck (UZ Gent), Luc de Visscher (Clinique Saint-Luc, Bouge), Olivier De Witte (Hôpital Erasme, Bruxelles), Joke De Wolf (Heilig Hart Ziekenhuis, Lier), Erik Debing (UZ Brussel), Arne Decramer (AZ Delta, Roeselare), Lieven Dedrye (Jan Yperman Ziekenhuis, Ieper), Philippe Deron (UZ Gent), Olivier Detry (CHU Liège), Bernhard Devos-Bevernage (CHIREC, Bruxelles & UZ Gent), André D'Hoore (UZ Leuven), Christophe Dransart (CHU UCL, Namur), Johnny Duerinck (UZ Brussel), Wim Duyvendak (Jessa Ziekenhuis, Hasselt), Fridoline Ebongo (Hôpitaux Iris Sud, Bruxelles), Lara El Hayderi (CHU Sart Tilman, Liège), Stefan Evers (Jessa Ziekenhuis, Hasselt), Patrice Forget (Cliniques Universitaires Saint-Luc, Bruxelles), Philippe Fosseppez (CHU UCL, Namur), Inge Fourneau (UZ Leuven), Ester Geerts (Jessa Ziekenhuis, Hasselt), Benedicte Geniets (GZA, Antwerpen),



Marie-Pierre Geortay (CHR Verviers East Belgium), Bernard Geulette (CHIREC, Braine-L'alleud/Waterloo), Evy Gillet (UVC Brugmann, Brussel), Karel Gilliams (Heilig Hart Ziekenhuis, Lier), Joseph Gitani (CHIREC, Bruxelles), Jennifer Goedbloed-Laros (Maria Ziekenhuis Noord-Limburg, Overpelt), Vincent Gombault (CHIREC, Bruxelles), Claude Hallet (CHU Liège), Luc Hankenne (CHR Verviers East Belgium), Alexandre Hébert (CHR Verviers East Belgium), Ellen Hendrickx (Imelda Ziekenhuis, Bonheiden), Frans Indesteege (ZOL, Genk), Ruben Jacobs (Heilig Hart Ziekenhuis, Lier), Joseph Jaucot (CHR Mons-Hainaut & Hôpital de Warquignies), Oscar Kallai (Hôpital Erasme, Bruxelles), Véronique Keppenne (CHU Liège & CHR Huy), Ivan Kerschaever (RZ Heilig Hart, Tienen), William Kurth (CHU Liège), Frédéric Lardinois (CHR Verviers East Belgium), Ines Lardinois (CHU St Pierre, Bruxelles), Bernard Lefebvre (Grand Hôpital de Charleroi), Paul Legrand (Maria Ziekenhuis Noord-Limburg, Overpelt & UZ Leuven), Etienne Lejeune (Clinique Saint-Luc, Bouge), Fabienne Liebens (CHU Hôpital St Pierre, Bruxelles), Johan Maes (AZ Sint-Blasius, Dendermonde), Olivier Manil (CHR Huy), Jan Marcelo (AZ Klina, Brasschaat), Peter Martens (Jessa Ziekenhuis, Hasselt), Benjamin Mattelaer (Imelda Ziekenhuis, Bonheiden), Mireille Merckx (Jan Portaels Ziekenhuis, Vilvoorde & UZ Gent), Marianne Mertens (ZNA Middelheim, Antwerpen), Mark Meskens (Europaziekenhuizen, Brussel), Dirk Michielsens (UZ Brussel), Benedicta Michielssen (CHU UCL, Namur), Mieke Moerman (AZ Maria Middelaes, Gent & AZ Groeninge, Kortrijk), Benoît Monami (CHC Clinique St Joseph, Liège), Joelle Mostin (CHU Dinant), Xavier Nelissen (Clinique ND, Liège & Clinique Saint-Joseph, Liège), Ivo Nijs (ZOL, Genk), Arjen Nikkels (CHU Sart Tilman, Liège), Katia Ongenae (UZ Gent), Dieter Ost (AZ Sint-Blasius, Dendermonde), Ann Pastijn (UMC St Pieter, Brussel), Frederik Peeters (AZ Klina, Brasschaat), Nicole Pouliart (UZ Brussel), Caren Randon (UZ Gent), Peter Raus (UZ Brussel & Heilig Hartziekenhuis, Mol), Hervé Reyckler (Clinique Saint-Luc, Bouge), Shandra Robaye (CHU Godinne), Thibert Robillard (CHU, Namur), Philippe Rombaux (Cliniques Universitaires Saint-Luc, Bruxelles), Jean Rondia (CHR Citadelle, Liège), Aleid Ruijs (CH de Wallonie Picarde, Hôpital Notre Dame, Tournai), Vassiliki Samartzi (Hôpital de Jolimont, Haine-St-Paul), Jean-Christophe Schobbens (ZOL, Genk), Herman Schroe (ZOL, Genk), Koenraad Schwagten (Koningin Paola kinderziekenhuis (ZNA), Antwerpen), Carine Schwall (CHR Verviers East Belgium), Dirk Smets (UZ Brussel), Patrick Smits (AZ Sint-Dimpna, Geel), Jean-Luc Squifflet (Cliniques Universitaires Saint-Luc, Bruxelles), Myrjam Struyven (AZ Alma, Eeklo), Véronique Suars (CHU UCL, Namur), Marie-José Tassignon (UZA, Edegem), Barend te Rijdt (Heilig Hart Ziekenhuis, Lier), An Teunkens (UZ Leuven), Tom Theys (UZ Leuven), Wiebren Tjalma (UZA, Edegem), Bertrand Tombal (Cliniques Universitaires Saint-Luc, Bruxelles), Patrick Tonnard (Esthetisch Medisch Centrum 2 (EMC2), Sint-Martens-Latem & AZ St Lucas, Gent), Michel Triffaux (CH de Wallonie Picarde, Tournai), Turgay Tuna (Hôpital Erasme, Bruxelles), Michel Van Boven (Cliniques Universitaires Saint-Luc, Bruxelles), Jean-Pierre Van Buyten (AZ Nikolaas, Sint-Niklaas), Joachim Van Calster (UZ Leuven), Gregg Van de Putte (ZOL, Genk), Jean Van de Stadt (Hôpital Erasme, Bruxelles & Institut Jules Bordet, Bruxelles), Marc Van de Velde (UZ Leuven), Nele Van De Winkel (UZ Brussel), Frank Van der Aa (UZ Leuven), Dieter Van der Linden (Jan Yperman Ziekenhuis, Ieper), Kurt Van Der Speeten (ZOL, Genk), Johan Van Ginderachter (AZ Maria Middelaes, Gent), Jean-Paul Van Gossum (Clinique Saint-Jean, Bruxelles), Bruno Van Herendael (ZNA Stuivenberg, Antwerpen), Tom Van Isacker (AZ Sint-Lucas, Brugge), Antoon Van Raebroekx (Imelda Ziekenhuis, Bonheiden), Dirk Van Raemdonck (UZ Leuven), Dirk Van Roost (UZ Gent), Hilde Van Sande (Heilig Hart Ziekenhuis, Lier), Kathy Vander Eeck (AZ Sint-Blasius, Dendermonde), Inga Vanhandenhove (AZ Monica, Antwerpen & Deurne), Dimitri



Vanhouwaert (AZ Delta, Roeselare), Marian Vanhoeij (UZ Brussel), Mieke Vanhoonacker (Clinique Saint-Luc, Bouge), Marcel Vercauteren (UZ Antwerpen), Paul Vercruysse (Sint Augustinus Ziekenhuis (GZA), Wilrijk), Hubert Vermeersch (UZ Gent), Kristien Vermeulen (UZ Leuven), Marc Vertruyen (Clinique de l'Europe, Bruxelles), Dirk Vervloessem (ZNA Paola Kinderziekenhuis, Antwerpen), Etienne Veys (Clinique ND de Grâce, Gosselies), David Waltregny (CHU Sart Tilman, Liège), Steven Weyers (UZ Gent) and Demet Yuksel (Cliniques Universitaires Saint-Luc, Bruxelles)

Stakeholders:

Thierry Ballet (Fédération des Hôpitaux Privés de Belgique (FHPB)), Xavier Banse (Fédération des Hôpitaux Privés de Belgique (FHPB)); Conférence des Hôpitaux Académiques de Belgique (CHAB)), Jean-François Brichant (Conférence des Hôpitaux Académiques de Belgique (CHAB)), Michel Cobut (Mutualités Chrétiennes), Kenneth Coenye (Belgian Association of Ambulatory Surgery (BAAS)), Claudio Colantoni (Fédération des Centrales de Services à Domicile (FCSD)), Jean-Luc Demeere (Belgische Vereniging van Artsensyndicaten (BVAS)), Bart Demyttenaere (Socialistische Mutualiteiten), Koenraad Detobel (Algemene Unie van Verpleegkundigen van België (AUVB)), Claude Hallet (Conférence des Hôpitaux Académiques de Belgique (CHAB)), Ingrid Nolis (Zorgnet – Icuuro), Louis Paquay (Wit-Gele Kruis van Vlaanderen), Ann Van de Velde (Algemene Unie van Verpleegkundigen van België (AUVB)), Luc Van Outryve (Belgian Association of Ambulatory Surgery (BAAS))

External validators:

Guy Bogaert (UZ Leuven), Sandra Gomez (Fédération Hospitalière de France), Gaetan Lafortune (Organisation for Economic Co-operation and Development (OECD))

Acknowledgements:

Piet Calcoen (DKV Belgium), François Château (Cliniques Universitaires Saint-Luc, Bruxelles), Sam Cordyn (Wit-Gele Kruis van Vlaanderen), Stephan Devriese (KCE), Nicolas Fairon (KCE), Yves Genot (Cliniques Universitaires Saint-Luc, Bruxelles), Isabelle Hirtzlin (Université Paris 1), Laurence Kohn (KCE), Pierre Luysmans (UZ Leuven), Pierre Mahy (Cliniques Universitaires Saint-Luc, Bruxelles), Benoît Navez (Cliniques Universitaires Saint-Luc, Bruxelles), Christian Raftopoulos (Cliniques Universitaires Saint-Luc, Bruxelles), Bruno Ruebens (Nationaal Verbond Socialistische Mutualiteiten), Walter Sermeus (KU Leuven), Kirsten Stulens (Ethias), Daniel Sutcliffe (NHS England), Olena Talavera (NHS England), Melissa Thirion (Assuralia), Ellen Tratsaert (AG Insurance), Valérie Van Heeschvelde (Verzekeringen CM-Vlaanderen), Gigi Veereman (KCE), Leen Verleye (KCE)

Other reported interests:

All experts and stakeholders consulted within the frame of this report were selected because of their involvement in day surgery in Belgium. Therefore, by definition, they all have a certain degree of conflict of interest to the main topic of this report.

Layout:

Joyce Grijseels, Ine Verhulst



Disclaimer:

- The external experts were consulted about a (preliminary) version of the scientific report. Their comments were discussed during meetings. They did not co-author the scientific report and did not necessarily agree with its content.
- Subsequently, a (final) version was submitted to the validators. The validation of the report results from a consensus or a voting process between the validators. The validators did not co-author the scientific report and did not necessarily all three agree with its content.
- Finally, this report has been approved by common assent by the Executive Board (see <http://kce.fgov.be/content/the-board>).
- Only the KCE is responsible for errors or omissions that could persist. The policy recommendations are also under the full responsibility of the KCE.

Publication date: 31 March 2017

Domain: Health Services Research (HSR)

MeSH: Ambulatory surgical procedures; Belgium; Health Service Research; "Delivery of health care"

NLM Classification: WO 192 Ambulatory Surgical Procedures

Language: English

Format: Adobe® PDF™ (A4)

Legal depot: D/2017/10.273/11

ISSN: 2466-6459

Copyright: KCE reports are published under a "by/nc/nd" Creative Commons Licence
<http://kce.fgov.be/content/about-copyrights-for-kce-publications>.



How to refer to this document?

Leroy R, Camberlin C, Lefèvre M, Mistiaen P, Van den Heede K, Van de Sande S, Van de Voorde C, Beguin C. Proposals for a further expansion of day surgery in Belgium – Supplement 2. Health Services Research (HSR) Brussels: Belgian Health Care Knowledge Centre (KCE). 2017. KCE Reports 282S. D/2017/10.273/11.

This document is available on the website of the Belgian Health Care Knowledge Centre.

Table of Contents

1. Orthopedic surgery	4
APR-DRG 301 Hip Joint Replacement	4
APR-DRG 302 Knee Joint Replacement	7
APR-DRG 305 Amputation Of Lower Limb, Except Toes	9
APR-DRG 309 Hip & Femur Procedures For Nontrauma, Except Joint Replacement	12
APR-DRG 310 Intervertebral Disc Excision & Decompression	19
APR-DRG 313 Knee & Lower Leg Procedures Except Foot	25
APR-DRG 314 Foot & Toe Procedures	45
APR-DRG 315 Shoulder, Upperarm & Forearm Procedures	60
APR-DRG 316 Hand & Wrist Procedures	77
APR-DRG 317 Tendon, Muscle & Other Soft Tissue Procedures	103
APR-DRG 320 Other Musculoskeletal System & Connective Tissue Procedures	110
Procedures unrelated to (a) specific APR-DRG(s)	133
2. Abdominal surgery	135
APR-DRG 220 Major Stomach, Esophageal & Duodenal Procedures	135
APR-DRG 221 Major Small & Large Bowel Procedures	139
APR-DRG 222 Other Stomach, Esophageal & Duodenal Procedures	141
APR-DRG 223 Other Small & Large Bowel Procedures	143
APR-DRG 224 Peritoneal Adhesiolysis	149
APR-DRG 225 Appendectomy	151
APR-DRG 226 Anal Procedures	153
APR-DRG 227 Hernia Procedures Except Inguinal, Femoral & Umbilical	167
APR-DRG 228 Inguinal, Femoral & Umbilical Hernia Procedures	172
APR-DRG 229 Other Digestive System & Abdominal procedures	185
APR-DRG 263 Laparoscopic Cholecystectomy	194
APR-DRG 264 Other Hepatobiliary & Pancreas, Abdominal Procedures	196
APR-DRG 401 Adrenal & Pituitary Procedures	201
APR-DRG 403 Procedures For Obesity	205
APR-DRG 442 Kidney & Urinary Tract Procedures For Malignancy	212
APR-DRG 443 Kidney & Urinary Tract Procedures For Nonmalignancy	214
Procedures unrelated to (a) specific APR-DRG(s)	216
3. Head and Neck surgery	221
APR-DRG 021 Craniotomy Except For Trauma	221
APR-DRG 026 Other Nervous System & Related Procedures	224
APR-DRG 089 Major Facial Cranial Bone Procedures	226
APR-DRG 090 Major Larynx & Tracheal Procedures	229
APR-DRG 091 Other Major Head & Neck Procedures	232
APR-DRG 092 Facial Bone Procedures Except Major CranialFacial Bone Procedure	236

APR-DRG 093 Sinus & Mastoid Procedures	244
APR-DRG 095 Cleft Lip & Palate Repair	251
APR-DRG 097 Tonsil & Adenoid Procedures	256
APR-DRG 098 Other Ear, Nose, Mouth & Throat Procedures	261
APR-DRG 404 Thyroid, Parathyroid & Thyroglossal Procedures	302
APR-DRG 447 Other Kidney, Urinary Tract & Related Procedures	311
Procedures unrelated to (a) specific APR-DRG(s)	314
4. Gynecological surgery	325
APR-DRG 226 Anal Procedures	325
APR-DRG 510 Pelvic Evisceration, Radical Hysterectomy and Other Radical Gyn Procedures	327
APR-DRG 511 Uterine & Adnexa Procedures For Ovarian & Adnexal Malignancy	329
APR-DRG 512 Uterine & Adnexa Procedures For Non-Ovarian & Non-Adnexal Malignancy	332
APR-DRG 513 Uterine & Adnexa Procedures For Non-Malignancy Except Leiomyoma	338
APR-DRG 514 Female Reproductive System Reconstructive Procedures	358
APR-DRG 517 Dilatation & Curettage For Non-Obstetric Diagnoses	366
APR-DRG 518 Other Female Reproductive System & Related Procedures	369
APR-DRG 519 Uterine & Adnexa Procedures For Leiomyoma	379
Procedures unrelated to (a) specific APR-DRG(s)	391
5. Urologic surgery	397
APR-DRG 442 Kidney & Urinary Tract Procedures For Malignancy	397
APR-DRG 443 Kidney & Urinary Tract Procedures For Nonmalignancy	401
APR-DRG 445 Other Bladder Procedures	407
APR-DRG 446 Urethral & Transurethral Procedures	411
APR-DRG 481 Penis Procedures	419
APR-DRG 482 Transurethral Prostatectomy	423
APR-DRG 483 Testes & Scrotal procedures	425
APR-DRG 484 Other Male Reproductive System & Related Procedures	432
APR-DRG 514 Female Reproductive System Reconstructive Procedures	434
Procedures unrelated to (a) specific APR-DRG(s)	436
6. Plastic surgery	446
APR-DRG 073 Eye Procedures Except Orbital	446
APR-DRG 361 Skin Graft For Skin & Subcutaneous Tissue Diagnoses	448
APR-DRG 364 Other Skin, Subcutaneous Tissue & Related Procedures	457
Procedures unrelated to (a) specific APR-DRG(s)	474
7. Thoracic surgery	477
APR-DRG 120 Major Respiratory & Chest Procedures	477
APR-DRG 121 Other Respiratory & Chest Procedures	481
APR-DRG 171 Permanent Cardiac Pacemaker Implant without AMI, Heart Failure Or Shock	489
APR-DRG 175 Percutaneous Cardiovascular Procedures without AMI	492

APR-DRG 176 Cardiac Pacemaker & Defibrillator Device Replacement	497
APR-DRG 177 Cardiac Pacemaker & Defibrillator Revision Except Device Replacement	499
APR-DRG 180 Other Circulatory System Procedures	503
APR-DRG 220 Major Stomach, Esophageal & Duodenal Procedures	505
8. Vascular surgery	507
APR-DRG 024 Extracranial Vascular Procedures	507
APR-DRG 173 Other Vascular Procedures	512
APR-DRG 180 Other Circulatory System Procedures	516
APR-DRG 444 Renal Dialysis Access Device Procedure Only	518
APR-DRG 447 Other Kidney, Urinary Tract & Related Procedures	522
Procedures unrelated to (a) specific APR-DRG(s)	525
9. Ophtalmic surgery	528
APR-DRG 070 Orbital Procedures	528
APR-DRG 073 Eye Procedures Except Orbital	533
Procedures unrelated to (a) specific APR-DRG(s)	572
10. Breast surgery	576
APR-DRG 362 Mastectomy Procedures	576
APR-DRG 363 Breast Procedures Except Mastectomy	583
APR-DRG 364 Other Skin, Subcutaneous Tissue & Related Procedures	597
Procedures unrelated to (a) specific APR-DRG(s)	599
11. Neurosurgery	603
APR-DRG 022 Ventricular Shunt Procedures	603
APR-DRG 023 Spinal Procedures	608
APR-DRG 026 Other Nervous System & Related Procedures	611
APR-DRG 310 Intervetebraal Disc Excision & Decompression	620
Procedures unrelated to (a) specific APR-DRG(s)	622

1. Orthopedic surgery

APR-DRG 301 Hip Joint Replacement

Description	nHOP	n_TOT	filter	n_H	n_D	pc_D
Total	104	80710	100.0%	80677	33	0.0%
Filtered: Alive, non urgent and SOI 1 or 2	104	53238	66.0%	53229	9	0.0%

		2011	2012	2013	Total stays 2011-13	2011	2012	2013
		%D	%D	%D		Total stays	Total stays	Total stays
type	%D 2011-2013							
1 Total hip replacement	0.0%	0.0%	0.0%	0.0%	48121	15388	16237	16496
2 Partial hip replacement	0.2%	0.0%	0.0%	0.7%	489	179	170	140

1. Orthopedic surgery

1 Total hip replacemen

cat	nhop	n_H	n_D	n_tot	pc_D	pcd_min	pcD_max
All	103	48113	8	48121	0.0%	0.0%	0.5%
All10	103	48113	8	48121	0.0%	0.0%	0.5%
P95 %D	103	48113	8	48121	0.0%	0.0%	0.5%
P75 %D	103	48113	8	48121	0.0%	0.0%	0.5%
P50 %D	103	48113	8	48121	0.0%	0.0%	0.5%

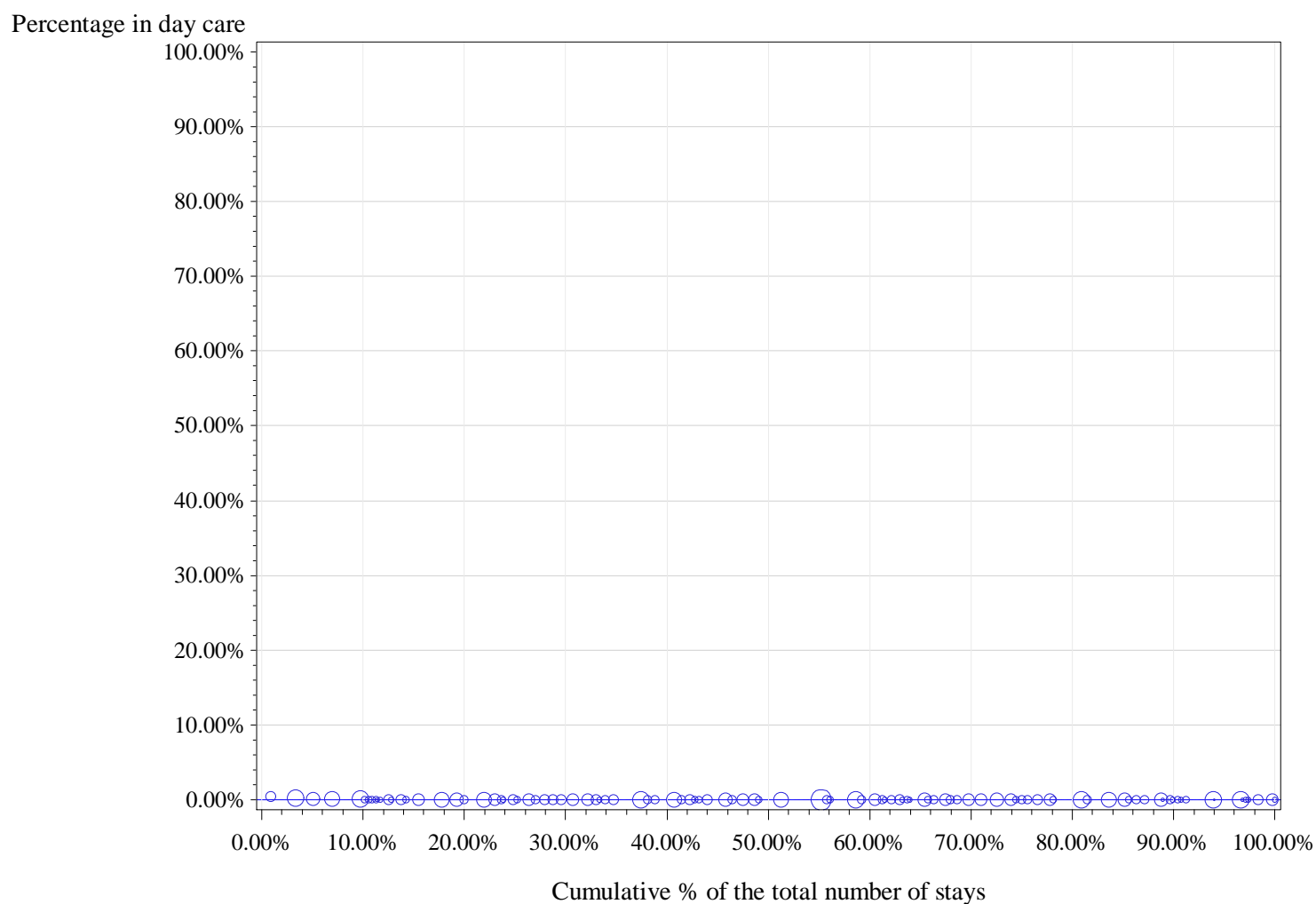

Horizontal (long) dashed line drawn at P75: 0 %

Horizontal dashed line drawn at weighted P75: 0 %

Horizontal line drawn at National %: 0 %

Number of hospitals with 0% in Day care: 98

[illegible]

1. Orthopedic surgery

2 Partial hip replacement

cat	nhop	n_H	n_D	n_tot	pc_D	pcd_min	pcD_max
All	90	488	1	489	0.2%	0.0%	12.5%
All10	13	203	0	203	0.0%	0.0%	0.0%
P95 %D	13	203	0	203	0.0%	0.0%	0.0%
P75 %D	13	203	0	203	0.0%	0.0%	0.0%
P50 %D	13	203	0	203	0.0%	0.0%	0.0%

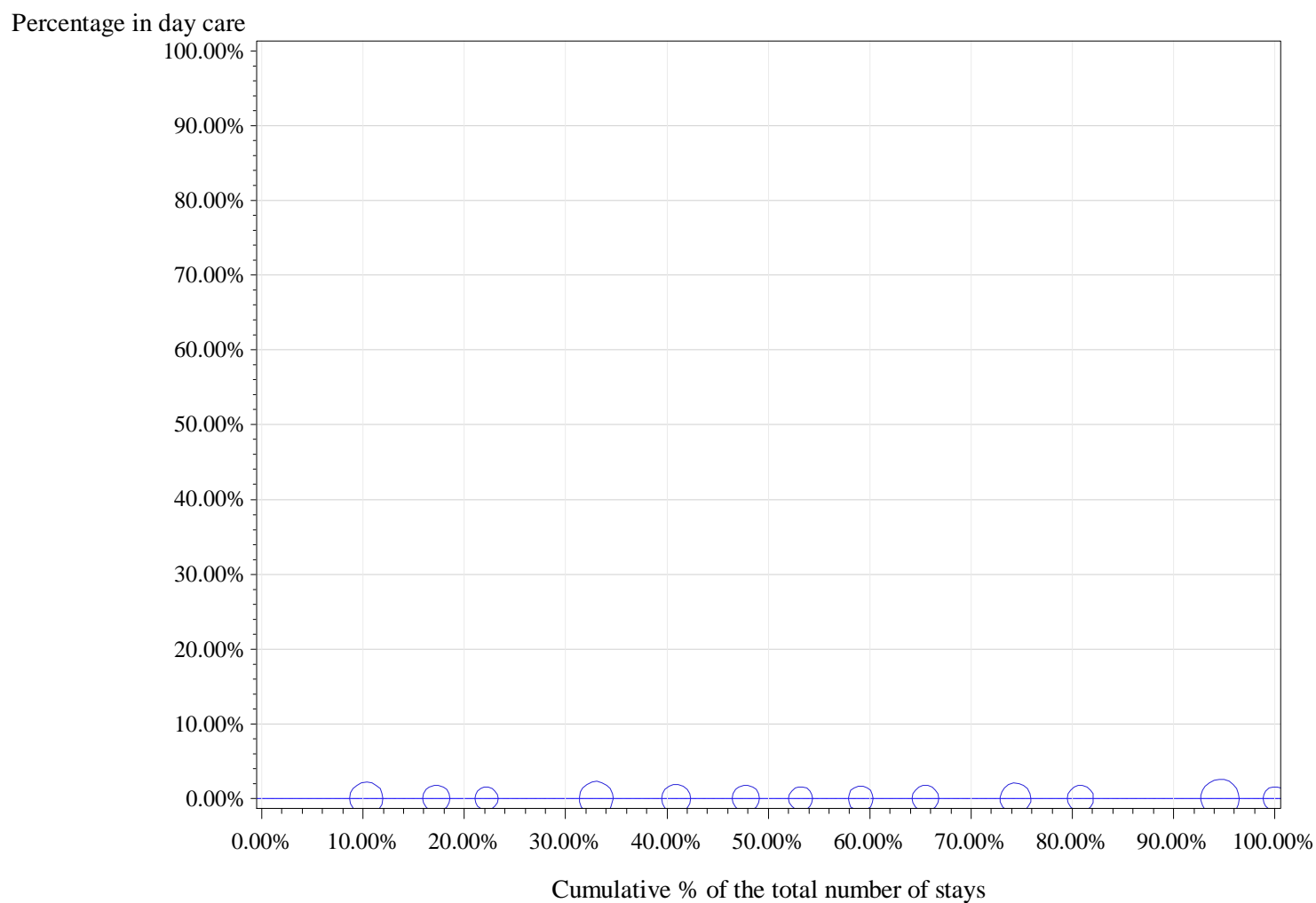

Horizontal (long) dashed line drawn at P75: 0 %

Horizontal dashed line drawn at weighted P75: 0 %

Horizontal line drawn at National %: 0 %

Number of hospitals with 0% in Day care: 13

[illegible]

1. Orthopedic surgery

APR-DRG 302 Knee Joint Replacement

Description	nHOP	n_TOT	filter	n_H	n_D	pc_D
Total	103	65245	100.0%	65213	32	0.0%
Filtered: Alive, non urgent and SOI 1 or 2	103	62188	95.3%	62160	28	0.0%

		2011	2012	2013		2011	2012	2013
		%D	%D	%D	Total stays 2011-13	Total stays	Total stays	Total stays
type	%D 2011-2013							
1 Total, bi- or unicompartmental knee replacement	0.0%	0.0%	0.0%	0.0%	57998	18978	19291	19729

1. Orthopedic surgery

1 Total, bi- or unicompartmental knee replacement

cat	nhop	n_H	n_D	n_tot	pc_D	pcd_min	pcD_max
All	103	57983	15	57998	0.0%	0.0%	0.4%
All10	103	57983	15	57998	0.0%	0.0%	0.4%
P95 %D	6	5158	13	5171	0.3%	0.2%	0.4%
P75 %D	103	57983	15	57998	0.0%	0.0%	0.4%
P50 %D	103	57983	15	57998	0.0%	0.0%	0.4%

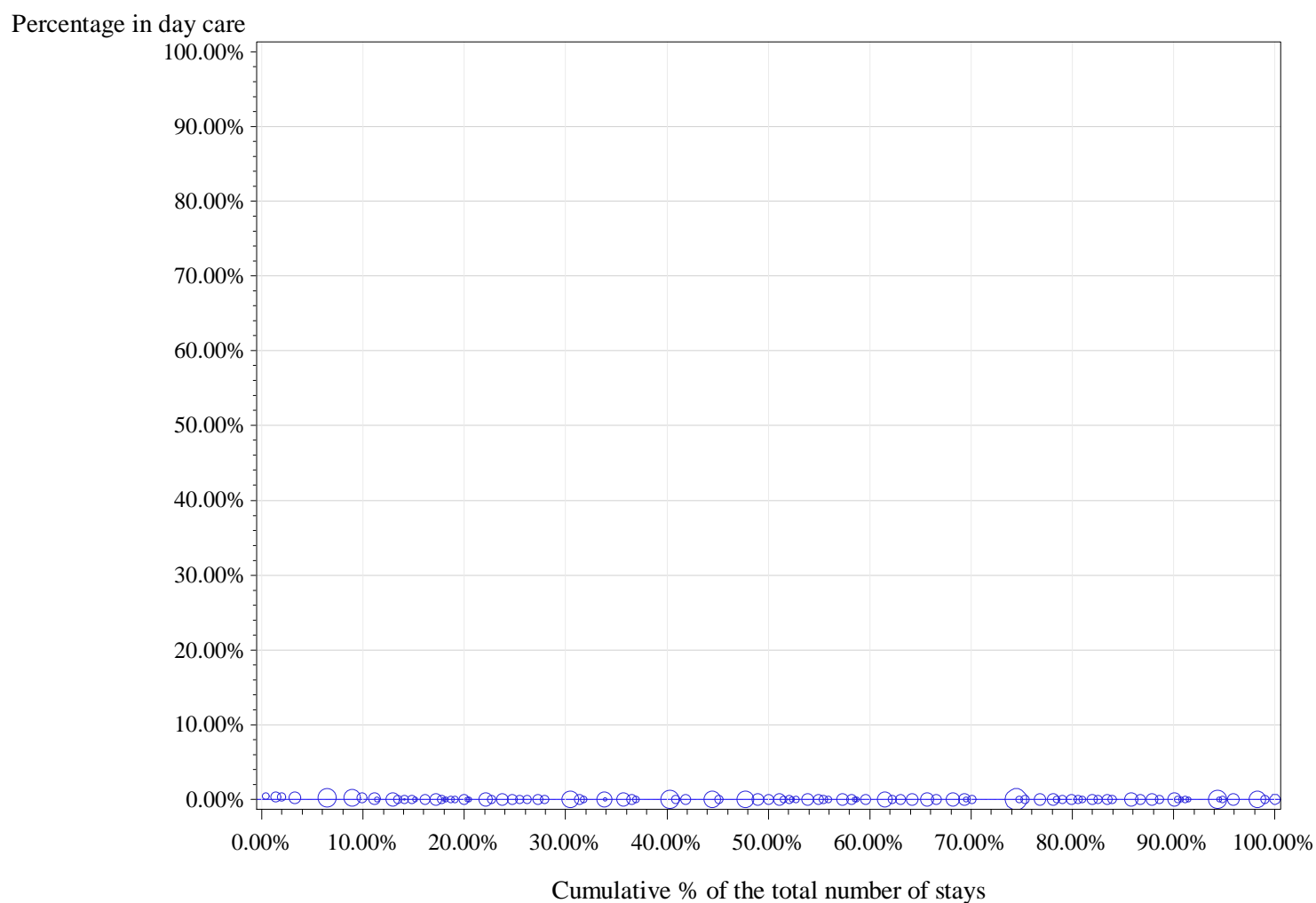

Horizontal (long) dashed line drawn at P75: 0 %

Horizontal dashed line drawn at weighted P75: 0 %

Horizontal line drawn at National %: 0 %

Number of hospitals with 0% in Day care: 95

[illegible]

APR-DRG 305 Amputation Of Lower Limb, Except Toes

Description	nHOP	n_TOT	filter	n_H	n_D	pc_D
Total	104	3131	100.0%	3126	5	0.2%
Filtered: Alive, non urgent and SOI 1 or 2	97	587	18.7%	582	5	0.9%

		2011	2012	2013		2011	2012	2013
		%D	%D	%D	Total stays 2011-13	Total stays	Total stays	Total stays
type	%D 2011-2013							
1 Amputation of a foot	1.0%	0.0%	1.4%	1.8%	202	76	69	57
2 Amputation of the ankle	8.3%	0.0%	16.7%	0.0%	12	5	6	1

1. Orthopedic surgery

Procedure types without any hospital >= 10 stays (DRG 305)

type	cat	nhop	n_H	n_D	n_tot	pc_D	pcd_min	pcD_max
2 Amputation of the ankle	All	9	11	1	12	8.3%	0.0%	100.0%

1 Amputation of a foot

cat	nhop	n_H	n_D	n_tot	pc_D	pcd_min	pcD_max
All	76	200	2	202	1.0%	0.0%	50.0%
All10	1	12	0	12	0.0%	0.0%	0.0%
P95 %D	1	12	0	12	0.0%	0.0%	0.0%
P75 %D	1	12	0	12	0.0%	0.0%	0.0%
P50 %D	1	12	0	12	0.0%	0.0%	0.0%

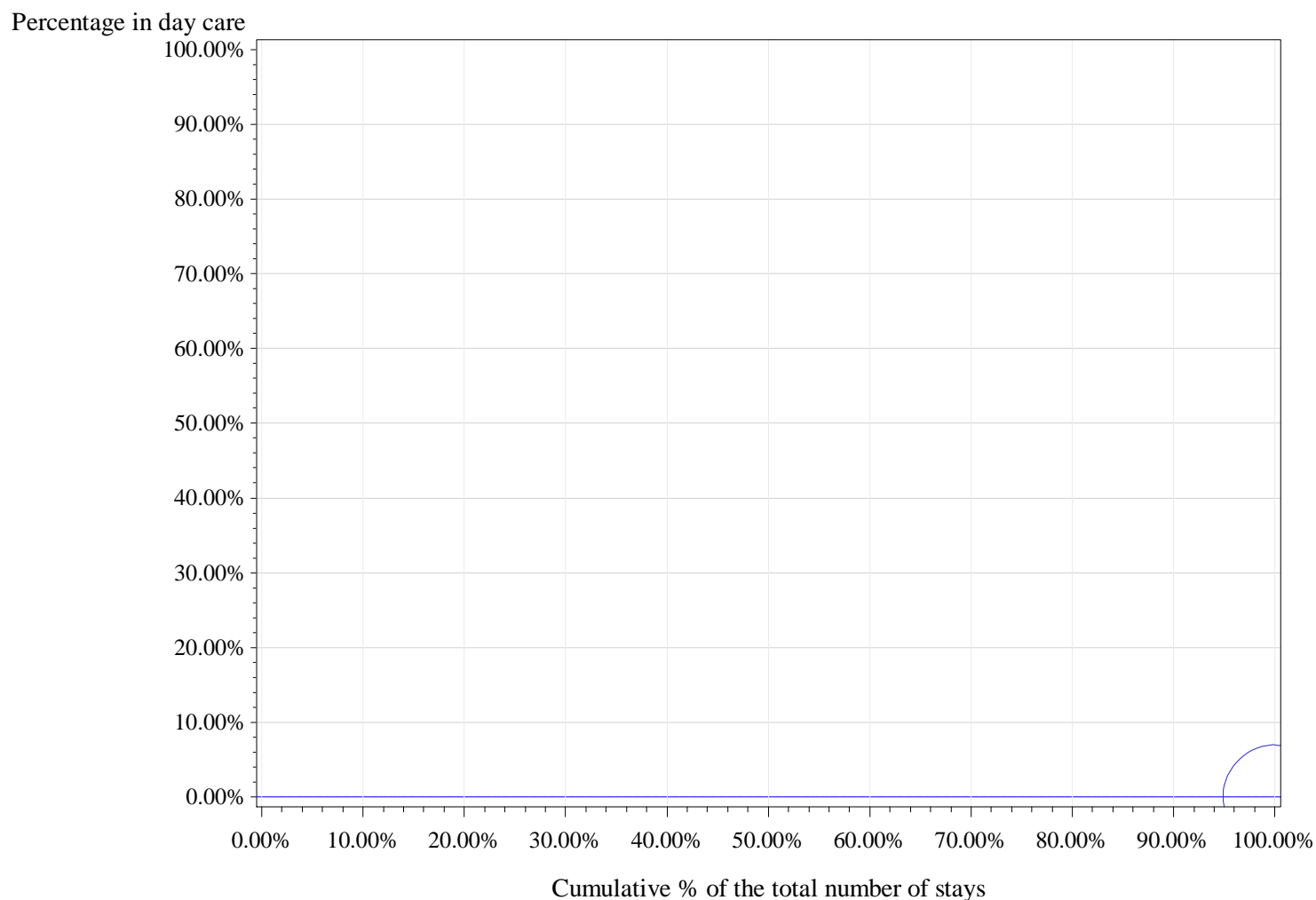

Horizontal (long) dashed line drawn at P75: 0 %

Horizontal dashed line drawn at weighted P75: 0 %

Horizontal line drawn at National %: 0 %

Number of hospitals with 0% in Day care: 1

[illegible]

APR-DRG 309 Hip & Femur Procedures For Nontrauma, Except Joint Replacement

Description	nHOP	n_TOT	filter	n_H	n_D	pc_D
Total	104	10637	100.0%	8190	2447	23.0%
Filtered: Alive, non urgent and SOI 1 or 2	104	8646	81.3%	6205	2441	28.2%

		2011	2012	2013		2011	2012	2013
		%D	%D	%D	Total stays 2011-13	Total stays	Total stays	Total stays
type	%D 2011-2013							
1 Curettage (including exostectomy) of the femur	60.1%	62.2%	57.2%	60.8%	2288	845	808	635
2 Hip synovectomy	18.1%	14.4%	12.6%	27.4%	509	174	167	168
3 Arthrotomy of hip	15.2%	10.6%	14.9%	19.8%	289	94	94	101
4 Partial resection of the femur	25.8%	16.0%	3.3%	30.8%	240	25	30	185
5 Partial resection of the pelvis	27.6%	0.0%	0.0%	34.0%	58	5	6	47
6 Hip arthrodesis	16.7%	30.0%	0.0%	0.0%	18	10	4	4
7 Total resection of the pelvis	0.0%	.	0.0%	0.0%	5	.	3	2
8 Total resection of the femur	0.0%	0.0%	.	0.0%	2	1	.	1

1. Orthopedic surgery

Procedure types without any hospital >= 10 stays (DRG 309)

type	cat	nhop	n_H	n_D	n_tot	pc_D	pcd_min	pcD_max
6 Hip arthrodesis	All	13	15	3	18	16.7%	0.0%	100.0%
7 Total resection of the pelvis	All	5	5	0	5	0.0%	0.0%	0.0%
8 Total resection of the femur	All	2	2	0	2	0.0%	0.0%	0.0%

1 Curettage (including exostectomy) of the femur

cat	nhop	n_H	n_D	n_tot	pc_D	pcd_min	pcD_max
All	100	914	1374	2288	60.1%	0.0%	100.0%
All10	39	752	1295	2047	63.3%	0.0%	96.1%
P95 %D	2	19	446	465	95.9%	95.7%	96.1%
P75 %D	10	194	1067	1261	84.6%	71.0%	96.1%
P50 %D	20	304	1218	1522	80.0%	33.3%	96.1%

Percentage in day care

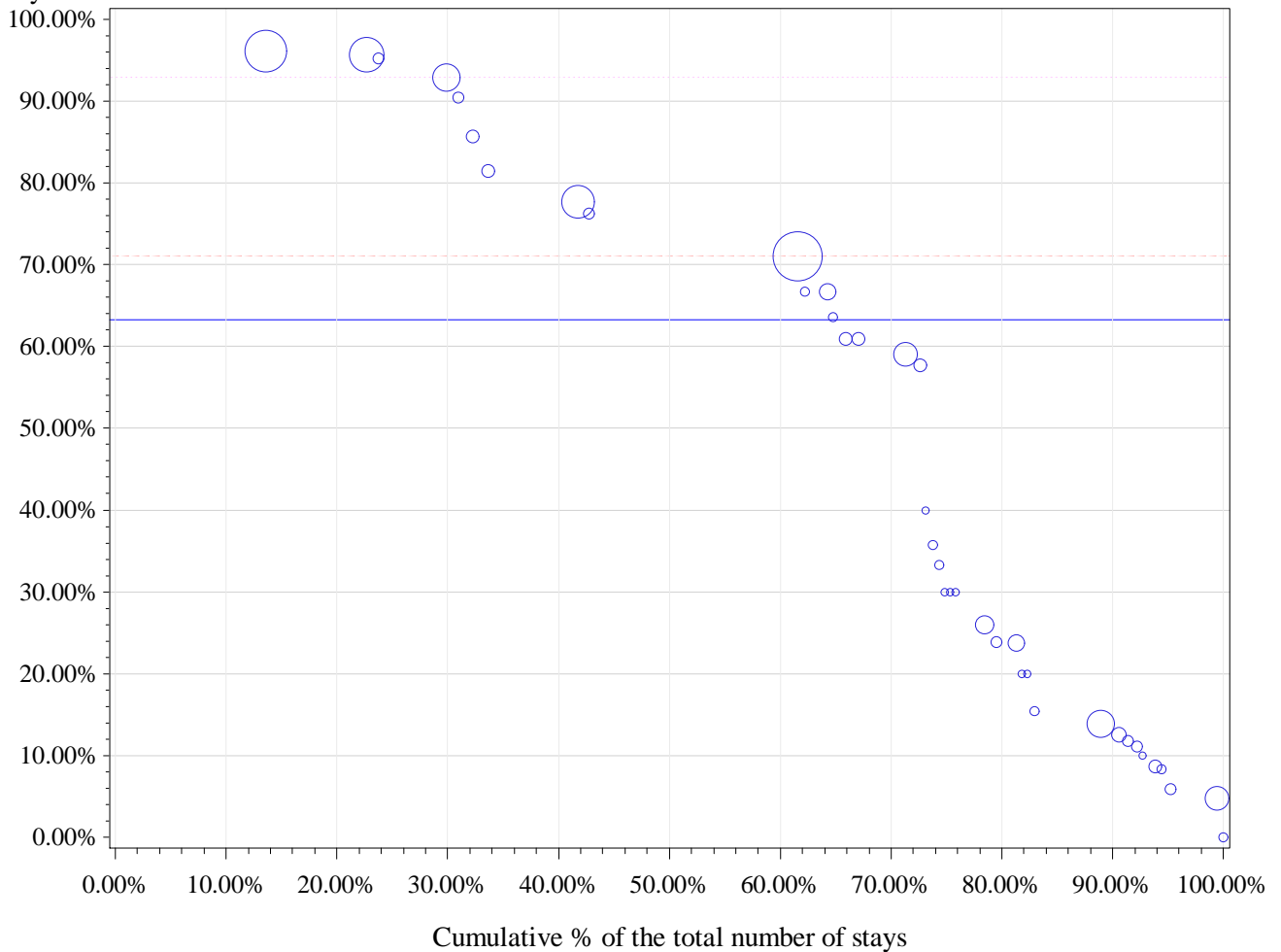

Horizontal (long) dashed line drawn at P75: 71 %

Horizontal dashed line drawn at weighted P75: 92.9 %

Horizontal line drawn at National %: 63.3 %

Number of hospitals with 0% in Day care: 1

percentile	min	P10	P20	P25	P30	P40	P50	P60	P70	P75	p80	p90	max
Non weighted	0.0%	8.3%	11.8%	13.8%	20.0%	25.9%	33.3%	59.1%	66.7%	71.0%	77.7%	92.9%	96.1%
Weighted	0.0%	12.5%	23.7%	30.0%	59.1%	71.0%	71.0%	77.7%	90.5%	92.9%	95.7%	96.1%	96.1%

2 Hip synovectomy

cat	nhop	n_H	n_D	n_tot	pc_D	pcd_min	pcD_max
All	51	417	92	509	18.1%	0.0%	100.0%
All10	12	319	74	393	18.8%	0.0%	85.1%
P95 %D	1	7	40	47	85.1%	85.1%	85.1%
P75 %D	3	77	69	146	47.3%	10.5%	85.1%
P50 %D	6	146	73	219	33.3%	2.6%	85.1%

Percentage in day care

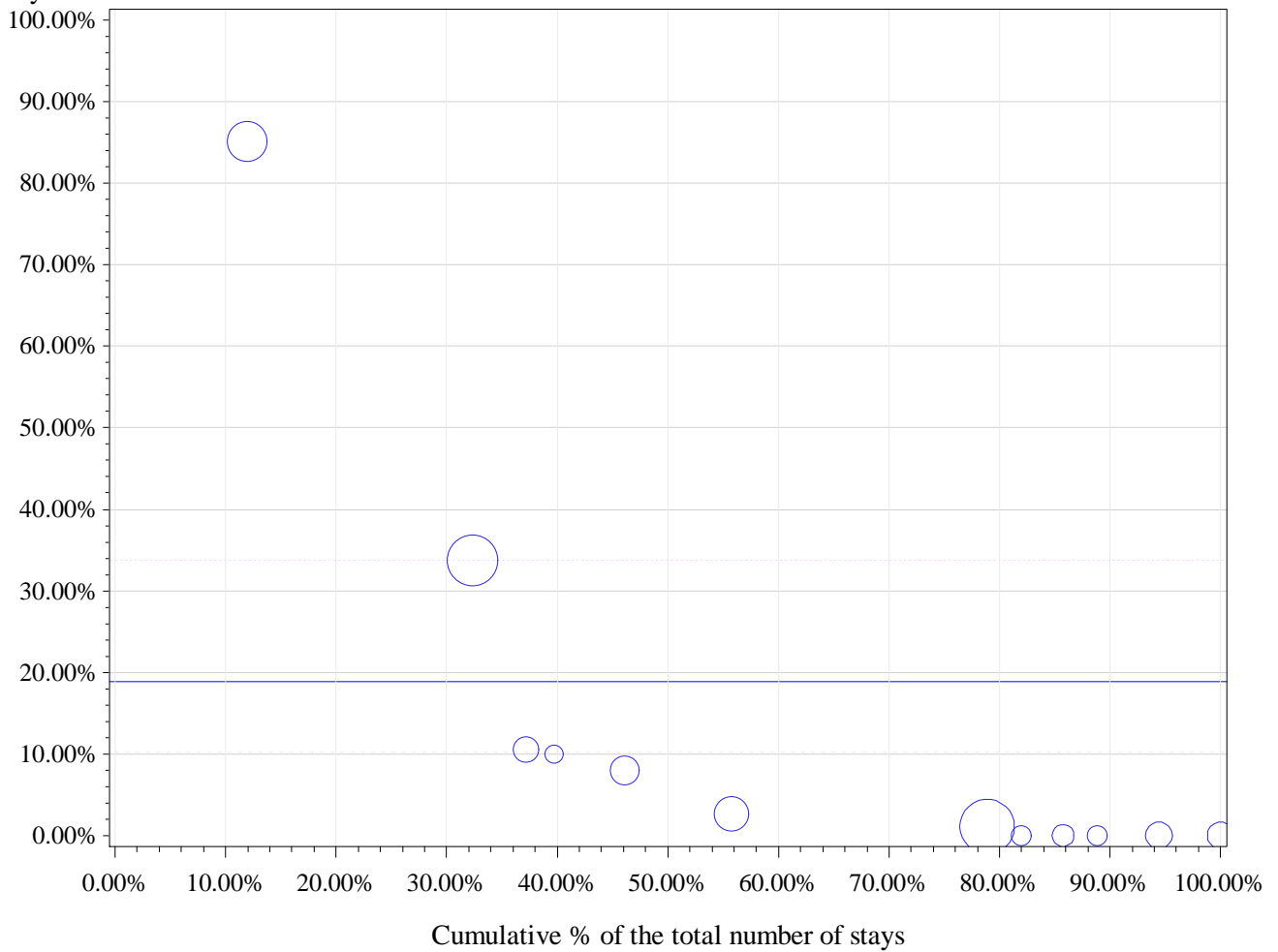

Horizontal (long) dashed line drawn at P75: 10.3 %

Horizontal dashed line drawn at weighted P75: 33.8 %

Horizontal line drawn at National %: 18.8 %

Number of hospitals with 0% in Day care: 5

percentile	min	P10	P20	P25	P30	P40	P50	P60	P70	P75	p80	p90	max
Non weighted	0.0%	0.0%	0.0%	0.0%	0.0%	0.0%	1.9%	8.0%	10.0%	10.3%	10.5%	33.8%	85.1%
Weighted	0.0%	0.0%	0.0%	1.1%	1.1%	1.1%	2.6%	8.0%	33.8%	33.8%	33.8%	85.1%	85.1%

3 Arthrotomy of hip

cat	nhop	n_H	n_D	n_tot	pc_D	pcd_min	pcD_max
All	80	245	44	289	15.2%	0.0%	100.0%
All10	5	45	19	64	29.7%	12.5%	90.9%
P95 %D	1	1	10	11	90.9%	90.9%	90.9%
P75 %D	2	13	13	26	50.0%	20.0%	90.9%
P50 %D	4	31	17	48	35.4%	18.2%	90.9%

Percentage in day care

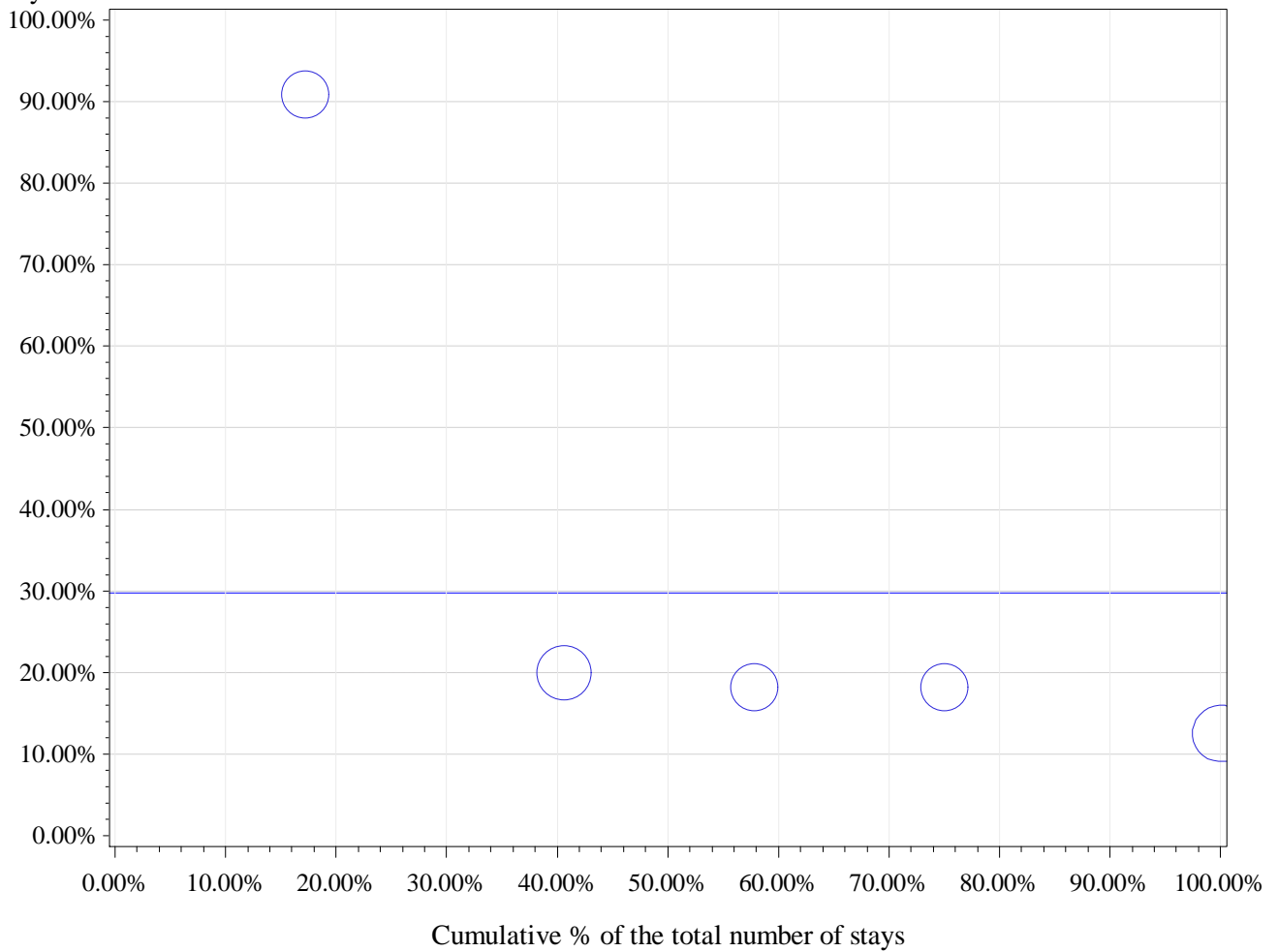

Horizontal (long) dashed line drawn at P75: 20 %

Horizontal dashed line drawn at weighted P75: 20 %

Horizontal line drawn at National %: 29.7 %

Number of hospitals with 0% in Day care: 0

percentile	min	P10	P20	P25	P30	P40	P50	P60	P70	P75	p80	p90	max
Non weighted	12.5%	12.5%	15.3%	18.2%	18.2%	18.2%	18.2%	19.1%	20.0%	20.0%	55.5%	90.9%	90.9%
Weighted	12.5%	12.5%	12.5%	15.3%	18.2%	18.2%	18.2%	20.0%	20.0%	20.0%	20.0%	90.9%	90.9%

4 Partial resection of the femur

cat	nhop	n_H	n_D	n_tot	pc_D	pcd_min	pcD_max
All	39	178	62	240	25.8%	0.0%	100.0%
All10	5	103	54	157	34.4%	0.0%	94.4%
P95 %D	1	1	17	18	94.4%	94.4%	94.4%
P75 %D	2	47	53	100	53.0%	43.9%	94.4%
P50 %D	3	58	54	112	48.2%	8.3%	94.4%

Percentage in day care

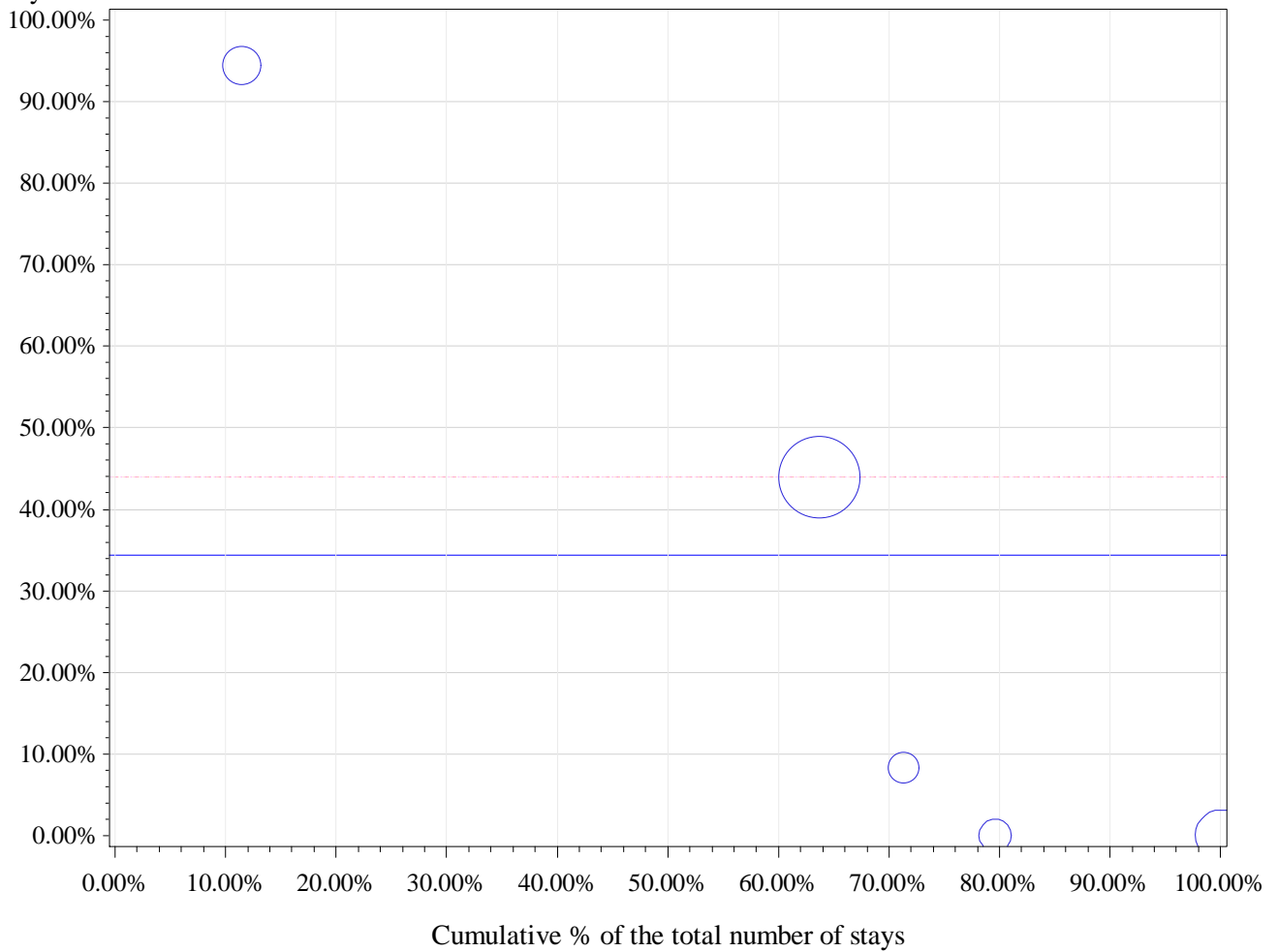

Horizontal (long) dashed line drawn at P75: 43.9 %

Horizontal dashed line drawn at weighted P75: 43.9 %

Horizontal line drawn at National %: 34.4 %

Number of hospitals with 0% in Day care: 2

percentile	min	P10	P20	P25	P30	P40	P50	P60	P70	P75	p80	p90	max
Non weighted	0.0%	0.0%	0.0%	0.0%	0.0%	4.2%	8.3%	26.1%	43.9%	43.9%	69.2%	94.4%	94.4%
Weighted	0.0%	0.0%	0.0%	0.0%	8.3%	43.9%	43.9%	43.9%	43.9%	43.9%	43.9%	94.4%	94.4%

5 Partial resection of the pelvis

cat	nhop	n_H	n_D	n_tot	pc_D	pcd_min	pcD_max
All	16	42	16	58	27.6%	0.0%	100.0%
All10	3	26	11	37	29.7%	0.0%	90.9%
P95 %D	1	1	10	11	90.9%	90.9%	90.9%
P75 %D	1	1	10	11	90.9%	90.9%	90.9%
P50 %D	2	15	11	26	42.3%	6.7%	90.9%

Percentage in day care

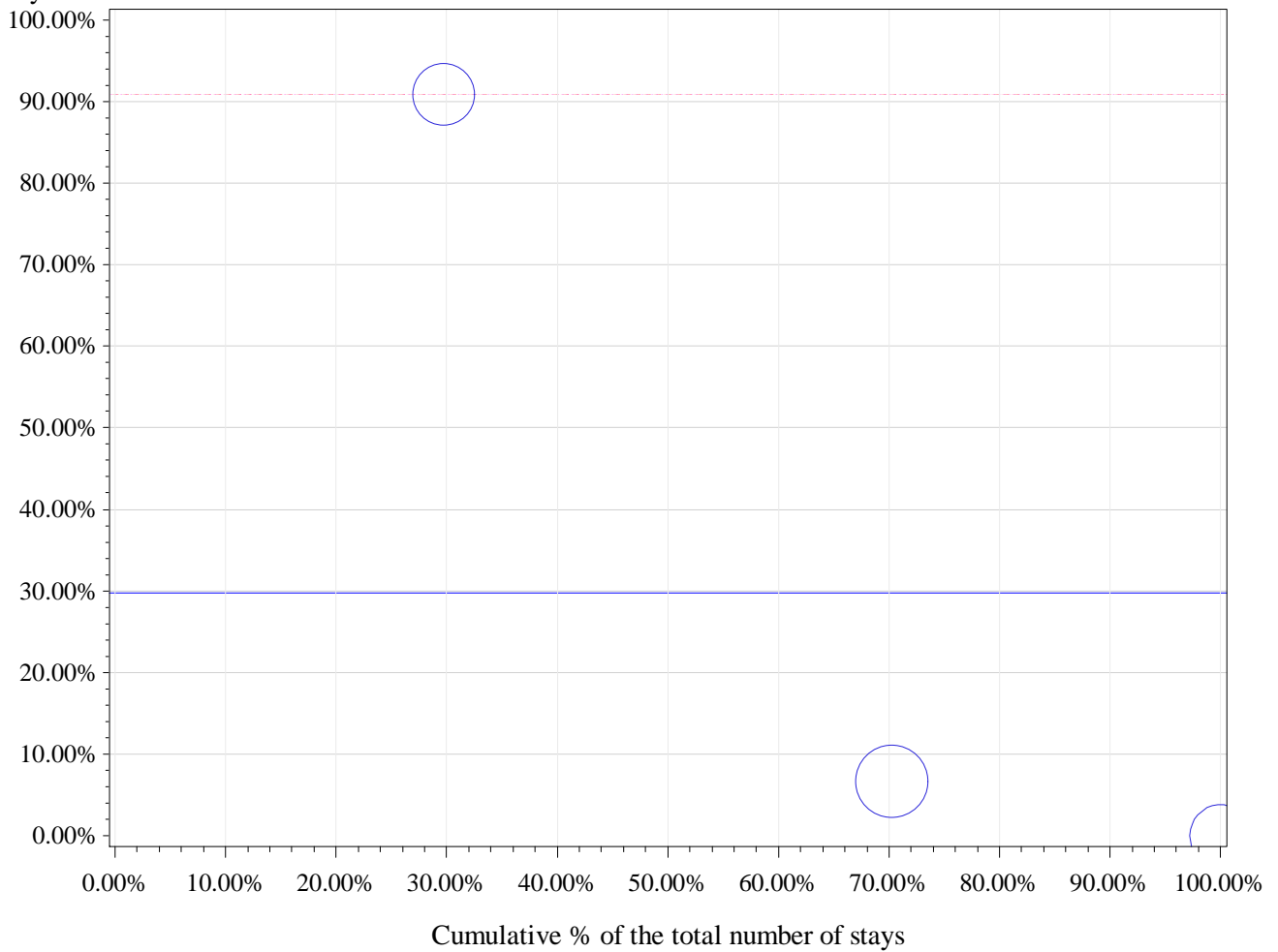

Horizontal (long) dashed line drawn at P75: 90.9 %

Horizontal dashed line drawn at weighted P75: 90.9 %

Horizontal line drawn at National %: 29.7 %

Number of hospitals with 0% in Day care: 1

percentile	min	P10	P20	P25	P30	P40	P50	P60	P70	P75	p80	p90	max
Non weighted	0.0%	0.0%	0.0%	0.0%	0.0%	6.7%	6.7%	6.7%	90.9%	90.9%	90.9%	90.9%	90.9%
Weighted	0.0%	0.0%	0.0%	0.0%	6.7%	6.7%	6.7%	6.7%	6.7%	90.9%	90.9%	90.9%	90.9%

APR-DRG 310 Intervertebral Disc Excision & Decompression

Description	nHOP	n_TOT	filter	n_H	n_D	pc_D
Total	102	58650	100.0%	58112	538	0.9%
Filtered: Alive, non urgent and SOI 1 or 2	101	50259	85.7%	49753	506	1.0%

		2011	2012	2013		2011	2012	2013
		%D	%D	%D	Total stays 2011-13	Total stays	Total stays	Total stays
type	%D 2011-2013							
1 Excision of intervertebral disc	0.2%	0.1%	0.2%	0.2%	28929	9927	9552	9450
2 Percutaneous vertebral augmentation	11.7%	7.9%	12.4%	15.1%	1209	403	434	372
3 Percutaneous vertebroplasty	16.2%	14.6%	13.4%	20.8%	659	212	231	216
4 Partial resection of a vertebra	4.8%	5.1%	6.4%	1.8%	457	175	173	109
5 Total resection of a vertebra	0.0%	0.0%	0.0%	0.0%	41	12	15	14
6 Arthrotomy of spine	14.3%	0.0%	0.0%	100.0%	7	2	4	1

1. Orthopedic surgery

Procedure types without any hospital >= 10 stays (DRG 310)

type	cat	nhop	n_H	n_D	n_tot	pc_D	pcd_min	pcD_max
5 Total resection of a vertebra	All	24	41	0	41	0.0%	0.0%	0.0%
6 Arthrotomy of spine	All	7	6	1	7	14.3%	0.0%	100.0%

1 Excision of intervertebral disc

cat	nhop	n_H	n_D	n_tot	pc_D	pcd_min	pcD_max
All	100	28880	49	28929	0.2%	0.0%	15.4%
All10	96	28867	49	28916	0.2%	0.0%	15.4%
P95 %D	5	954	30	984	3.0%	0.7%	15.4%
P75 %D	96	28867	49	28916	0.2%	0.0%	15.4%
P50 %D	96	28867	49	28916	0.2%	0.0%	15.4%

Percentage in day care

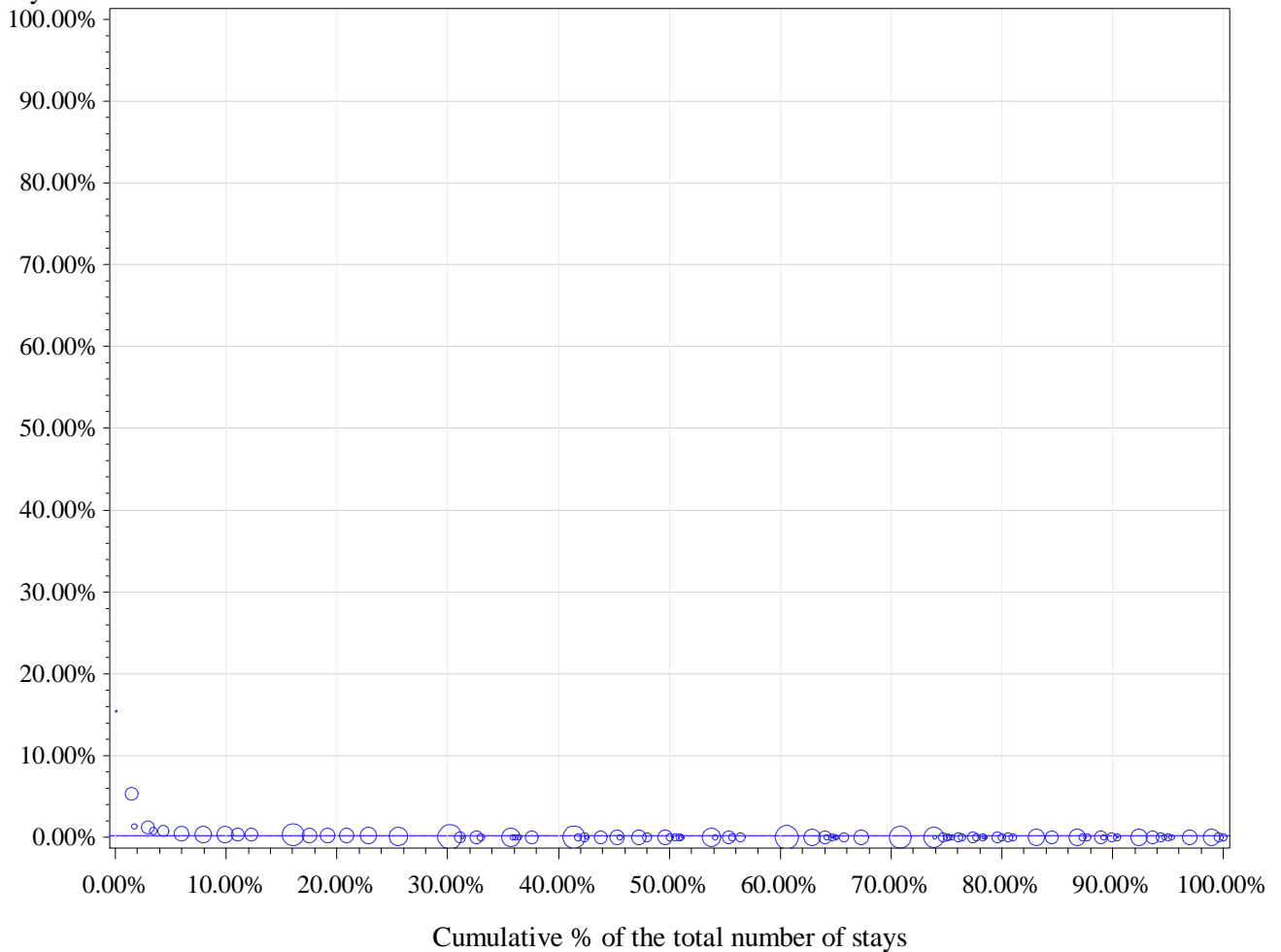

Horizontal (long) dashed line drawn at P75: 0 %

Horizontal dashed line drawn at weighted P75: 0.1 %

Horizontal line drawn at National %: 0.2 %

Number of hospitals with 0% in Day care: 78

percentile	min	P10	P20	P25	P30	P40	P50	P60	P70	P75	p80	p90	max
Non weighted	0.0%	0.0%	0.0%	0.0%	0.0%	0.0%	0.0%	0.0%	0.0%	0.0%	0.0%	0.3%	15.4%
Weighted	0.0%	0.0%	0.0%	0.0%	0.0%	0.0%	0.0%	0.0%	0.1%	0.1%	0.2%	0.3%	15.4%

2 Percutaneous vertebral augmentation

cat	nhop	n_H	n_D	n_tot	pc_D	pcd_min	pcD_max
All	76	1067	142	1209	11.7%	0.0%	80.0%
All10	34	913	133	1046	12.7%	0.0%	80.0%
P95 %D	2	16	36	52	69.2%	64.9%	80.0%
P75 %D	9	289	122	411	29.7%	8.6%	80.0%
P50 %D	34	913	133	1046	12.7%	0.0%	80.0%

Percentage in day care

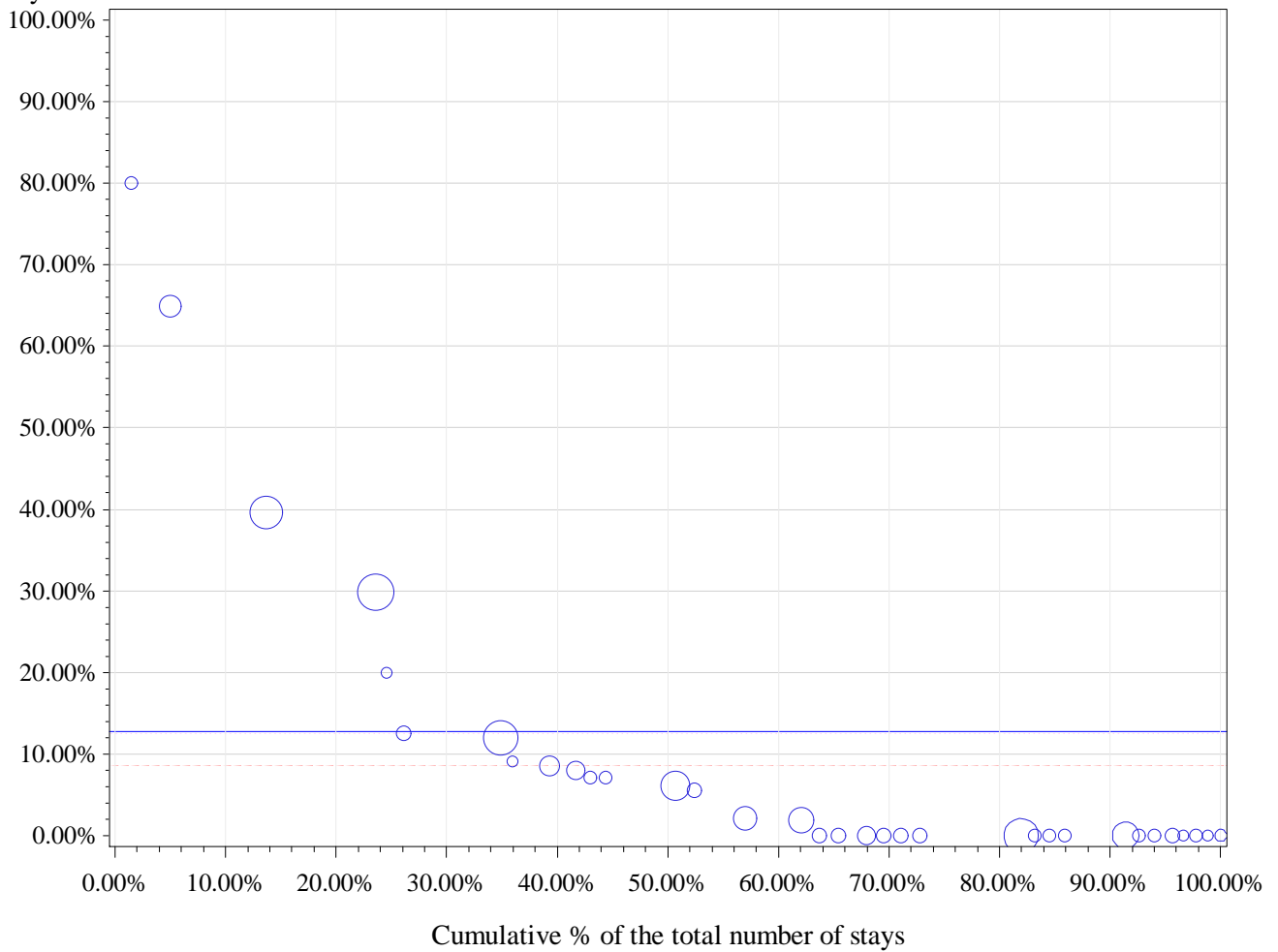

Horizontal (long) dashed line drawn at P75: 8.6 %

Horizontal dashed line drawn at weighted P75: 12.5 %

Horizontal line drawn at National %: 12.7 %

Number of hospitals with 0% in Day care: 18

percentile	min	P10	P20	P25	P30	P40	P50	P60	P70	P75	p80	p90	max
Non weighted	0.0%	0.0%	0.0%	0.0%	0.0%	0.0%	0.0%	5.6%	7.1%	8.6%	12.0%	29.8%	80.0%
Weighted	0.0%	0.0%	0.0%	0.0%	0.0%	1.9%	6.1%	8.0%	12.0%	12.5%	29.8%	39.6%	80.0%

3 Percutaneous vertebroplasty

cat	nhop	n_H	n_D	n_tot	pc_D	pcd_min	pcD_max
All	61	552	107	659	16.2%	0.0%	100.0%
All10	20	464	105	569	18.5%	0.0%	64.1%
P95 %D	1	23	41	64	64.1%	64.1%	64.1%
P75 %D	5	117	100	217	46.1%	15.0%	64.1%
P50 %D	20	464	105	569	18.5%	0.0%	64.1%

Percentage in day care

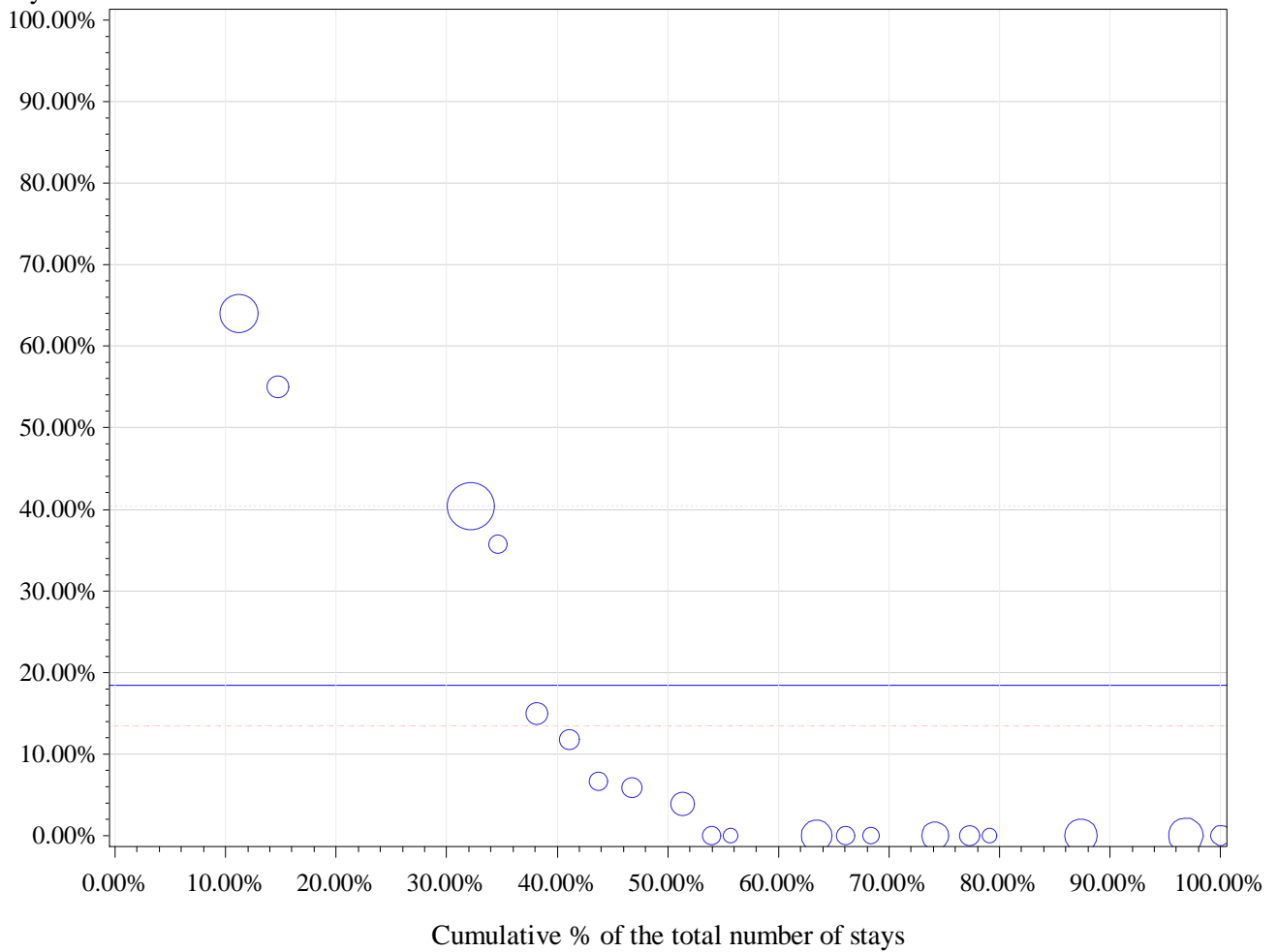

Horizontal (long) dashed line drawn at P75: 13.4 %

Horizontal dashed line drawn at weighted P75: 40.4 %

Horizontal line drawn at National %: 18.5 %

Number of hospitals with 0% in Day care: 11

percentile	min	P10	P20	P25	P30	P40	P50	P60	P70	P75	p80	p90	max
Non weighted	0.0%	0.0%	0.0%	0.0%	0.0%	0.0%	0.0%	4.9%	9.2%	13.4%	25.4%	47.7%	64.1%
Weighted	0.0%	0.0%	0.0%	0.0%	0.0%	0.0%	3.8%	11.8%	40.4%	40.4%	40.4%	64.1%	64.1%

4 Partial resection of a vertebra

cat	nhop	n_H	n_D	n_tot	pc_D	pcd_min	pcD_max
All	50	435	22	457	4.8%	0.0%	100.0%
All10	5	338	11	349	3.2%	0.0%	3.9%
P95 %D	1	273	11	284	3.9%	3.9%	3.9%
P75 %D	5	338	11	349	3.2%	0.0%	3.9%
P50 %D	5	338	11	349	3.2%	0.0%	3.9%

Percentage in day care

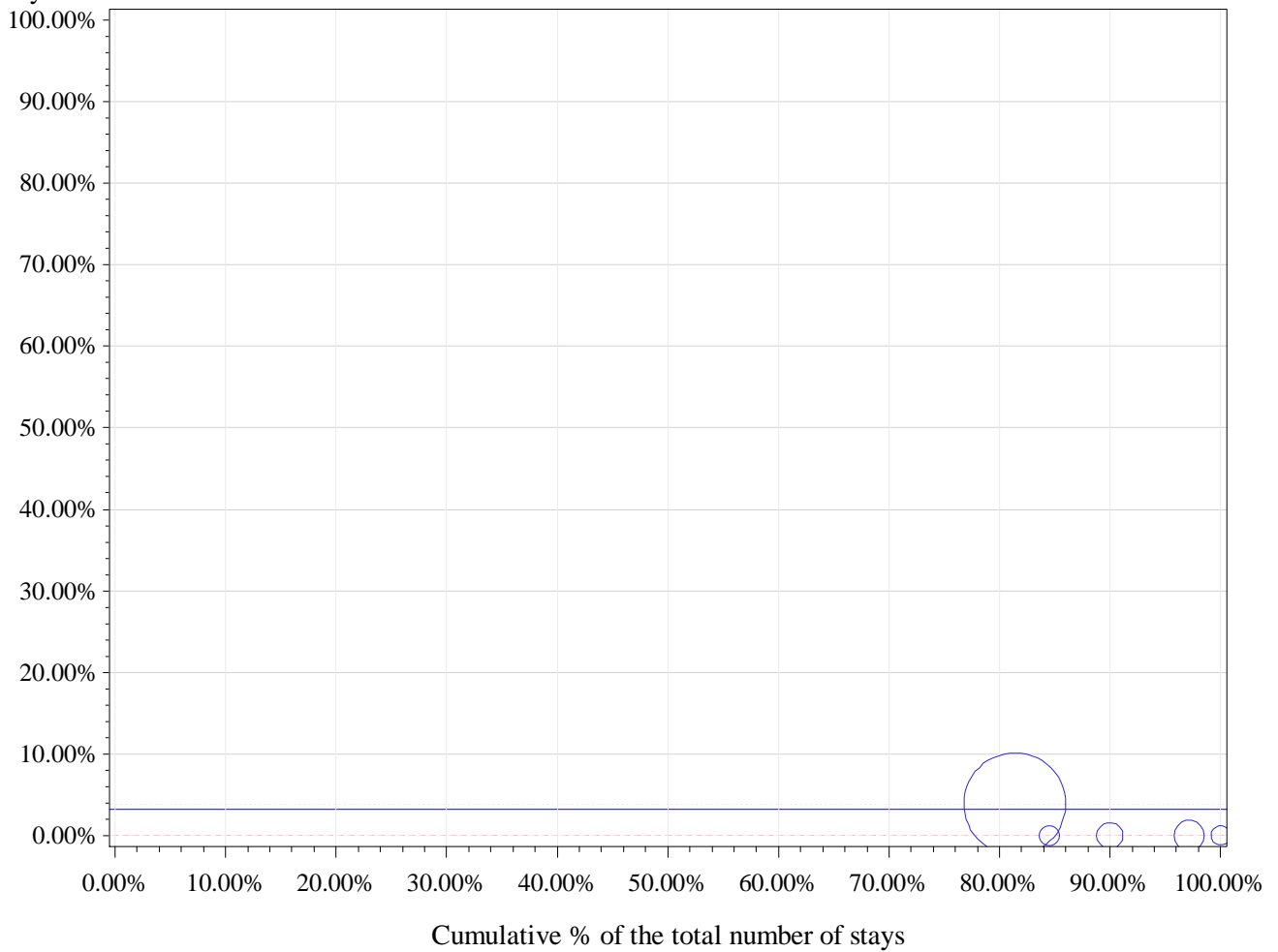

Horizontal (long) dashed line drawn at P75: 0 %

Horizontal dashed line drawn at weighted P75: 3.9 %

Horizontal line drawn at National %: 3.2 %

Number of hospitals with 0% in Day care: 4

percentile	min	P10	P20	P25	P30	P40	P50	P60	P70	P75	p80	p90	max
Non weighted	0.0%	0.0%	0.0%	0.0%	0.0%	0.0%	0.0%	0.0%	0.0%	0.0%	1.9%	3.9%	3.9%
Weighted	0.0%	0.0%	3.9%	3.9%	3.9%	3.9%	3.9%	3.9%	3.9%	3.9%	3.9%	3.9%	3.9%

APR-DRG 313 Knee & Lower Leg Procedures Except Foot

Description	nHOP	n_TOT	filter	n_H	n_D	pc_D
Total	104	213499	100.0%	73247	140252	65.7%
Filtered: Alive, non urgent and SOI 1 or 2	104	190512	89.2%	50764	139748	73.4%

		2011	2012	2013		2011	2012	2013
		%D	%D	%D	Total stays 2011-13	Total stays	Total stays	Total stays
type	%D 2011-2013							
1 Arthroscopic meniscectomy (NEITHER cruciate ligaments NOR collateral ligaments repair)	93.8%	93.2%	93.6%	94.6%	113948	38801	38065	37082
2 Arthroscopic repair of cruciate ligaments of the knee (NEITHER meniscectomy NOR collateral ligaments repair)	9.8%	8.8%	8.9%	11.8%	16266	5446	5540	5280
3 Knee synovectomy	84.1%	84.2%	82.9%	85.3%	8758	2919	2913	2926
4 Arthroscopic mosaicplast of the knee	57.5%	57.8%	56.2%	58.4%	7990	2417	2638	2935
5 Arthroscopic repair of more than one location (meniscus and/or cruciate ligaments and/or collateral ligaments)	20.8%	19.0%	20.4%	22.7%	3979	1248	1366	1365
6 Curettage (including exostectomy) or arthroscopic shaving of the patella	84.3%	85.0%	82.2%	85.6%	3554	1233	1147	1174
7 Arthrotomy of knee	69.1%	70.8%	68.5%	68.0%	3365	1159	1125	1081
8 Curettage (including exostectomy) of the tibia or fibula	58.9%	57.0%	56.9%	62.4%	2719	866	895	958
9 Arthroscopic patellar stabilization	23.8%	22.7%	21.6%	26.8%	2180	684	726	770
10 Ankle synovectomy	75.7%	75.9%	72.6%	78.6%	2021	685	667	669
11 Ankle fusion	2.7%	3.0%	2.1%	2.8%	1051	363	335	353
12 Arthrotomy of ankle	62.6%	61.5%	59.5%	67.6%	819	309	269	241
13 Triple arthrodesis	0.5%	1.1%	0.5%	0.0%	547	176	198	173
14 Partial resection of the patella	22.2%	22.0%	18.3%	25.3%	464	159	131	174
15 Arthroscopic repair of collateral ligaments knee (NEITHER meniscectomy NOR cruciate ligaments repair)	22.1%	17.9%	24.6%	23.4%	417	134	142	141
16 Total or partial ankle replacement	0.0%	0.0%	0.0%	0.0%	327	101	113	113
17 Partial resection of the tibia or fibula	25.0%	24.1%	24.2%	26.8%	220	83	66	71
18 Total resection of the patella	8.3%	7.7%	9.1%	7.7%	48	13	22	13
19 Knee arthrodesis	25.0%	18.8%	12.5%	35.0%	44	16	8	20
20 Total resection of the tibia or fibula	41.7%	50.0%	50.0%	33.3%	12	2	4	6

1. Orthopedic surgery

Procedure types without any hospital >= 10 stays (DRG 313)

type	cat	nhop	n_H	n_D	n_tot	pc_D	pcd_min	pcD_max
19 Knee arthrodesis	All	25	33	11	44	25.0%	0.0%	100.0%
20 Total resection of the tibia or fibula	All	12	7	5	12	41.7%	0.0%	100.0%

1 Arthroscopic meniscectomy (NEITHER cruciate ligaments NOR collateral ligaments repair)

cat	nhop	n_H	n_D	n_tot	pc_D	pcd_min	pcD_max
All	102	7099	106849	113948	93.8%	51.3%	100.0%
All10	101	7099	106847	113946	93.8%	51.3%	99.4%
P95 %D	6	57	6224	6281	99.1%	98.7%	99.4%
P75 %D	26	806	32467	33273	97.6%	95.8%	99.4%
P50 %D	51	2464	64786	67250	96.3%	94.0%	99.4%

Percentage in day care

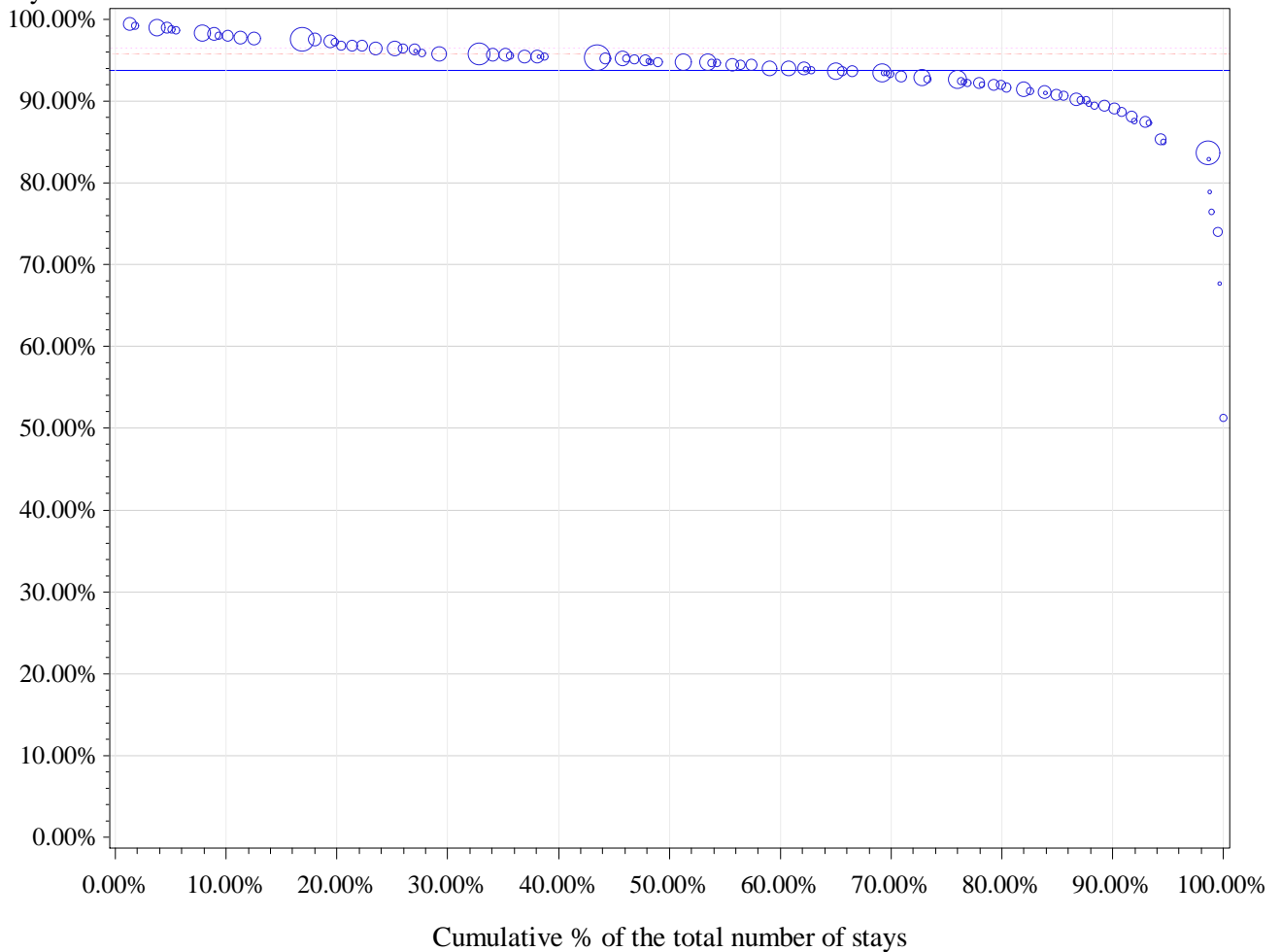

Horizontal (long) dashed line drawn at P75: 95.8 %

Horizontal dashed line drawn at weighted P75: 96.5 %

Horizontal line drawn at National %: 93.8 %

Number of hospitals with 0% in Day care: 0

percentile	min	P10	P20	P25	P30	P40	P50	P60	P70	P75	p80	p90	max
Non weighted	51.3%	87.5%	90.2%	91.2%	92.1%	93.4%	94.0%	94.9%	95.5%	95.8%	96.5%	97.8%	99.4%
Weighted	51.3%	89.1%	91.7%	92.6%	93.0%	94.0%	94.8%	95.3%	95.8%	96.5%	96.8%	98.0%	99.4%

2 Arthroscopic repair of cruciate ligaments of the knee (NEITHER meniscectomy NOR collateral ligaments repair)

cat	nhop	n_H	n_D	n_tot	pc_D	pcd_min	pcD_max
All	102	14668	1598	16266	9.8%	0.0%	64.9%
All10	101	14660	1598	16258	9.8%	0.0%	64.9%
P95 %D	6	545	628	1173	53.5%	33.9%	64.9%
P75 %D	26	4430	1362	5792	23.5%	6.3%	64.9%
P50 %D	51	9127	1556	10683	14.6%	2.2%	64.9%

Percentage in day care

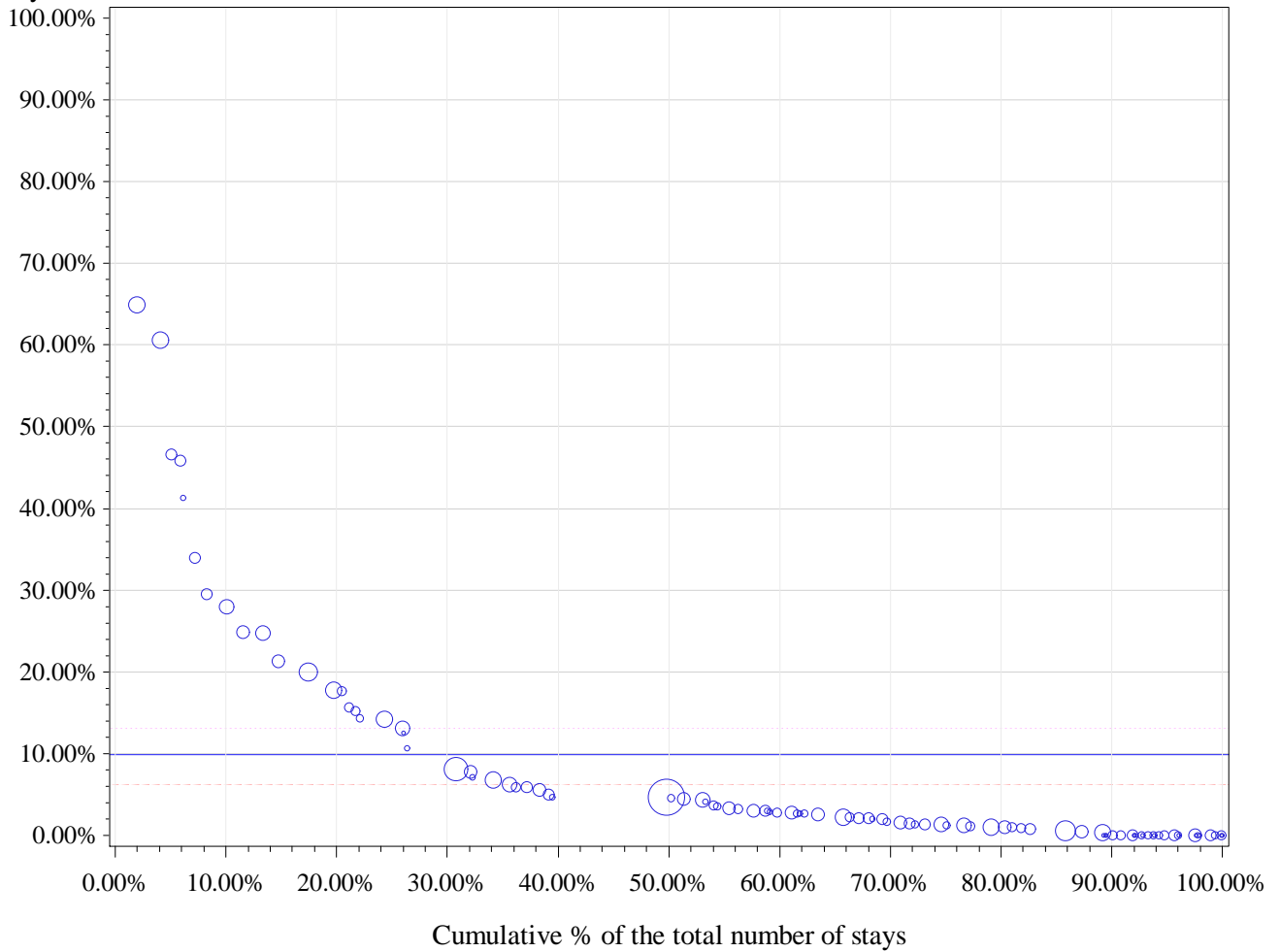

Horizontal (long) dashed line drawn at P75: 6.3 %

Horizontal dashed line drawn at weighted P75: 13.1 %

Horizontal line drawn at National %: 9.8 %

Number of hospitals with 0% in Day care: 28

percentile	min	P10	P20	P25	P30	P40	P50	P60	P70	P75	p80	p90	max
Non weighted	0.0%	0.0%	0.0%	0.0%	0.6%	1.3%	2.2%	3.0%	4.7%	6.3%	10.6%	21.3%	64.9%
Weighted	0.0%	0.0%	1.0%	1.2%	1.5%	2.8%	4.5%	4.6%	8.1%	13.1%	17.6%	28.0%	64.9%

3 Knee synovectomy

cat	nhop	n_H	n_D	n_tot	pc_D	pcd_min	pcD_max
All	101	1391	7367	8758	84.1%	0.0%	100.0%
All10	82	1343	7316	8659	84.5%	7.1%	100.0%
P95 %D	5	25	1075	1100	97.7%	96.4%	100.0%
P75 %D	21	175	3585	3760	95.3%	91.8%	100.0%
P50 %D	42	478	5668	6146	92.2%	83.3%	100.0%

Percentage in day care

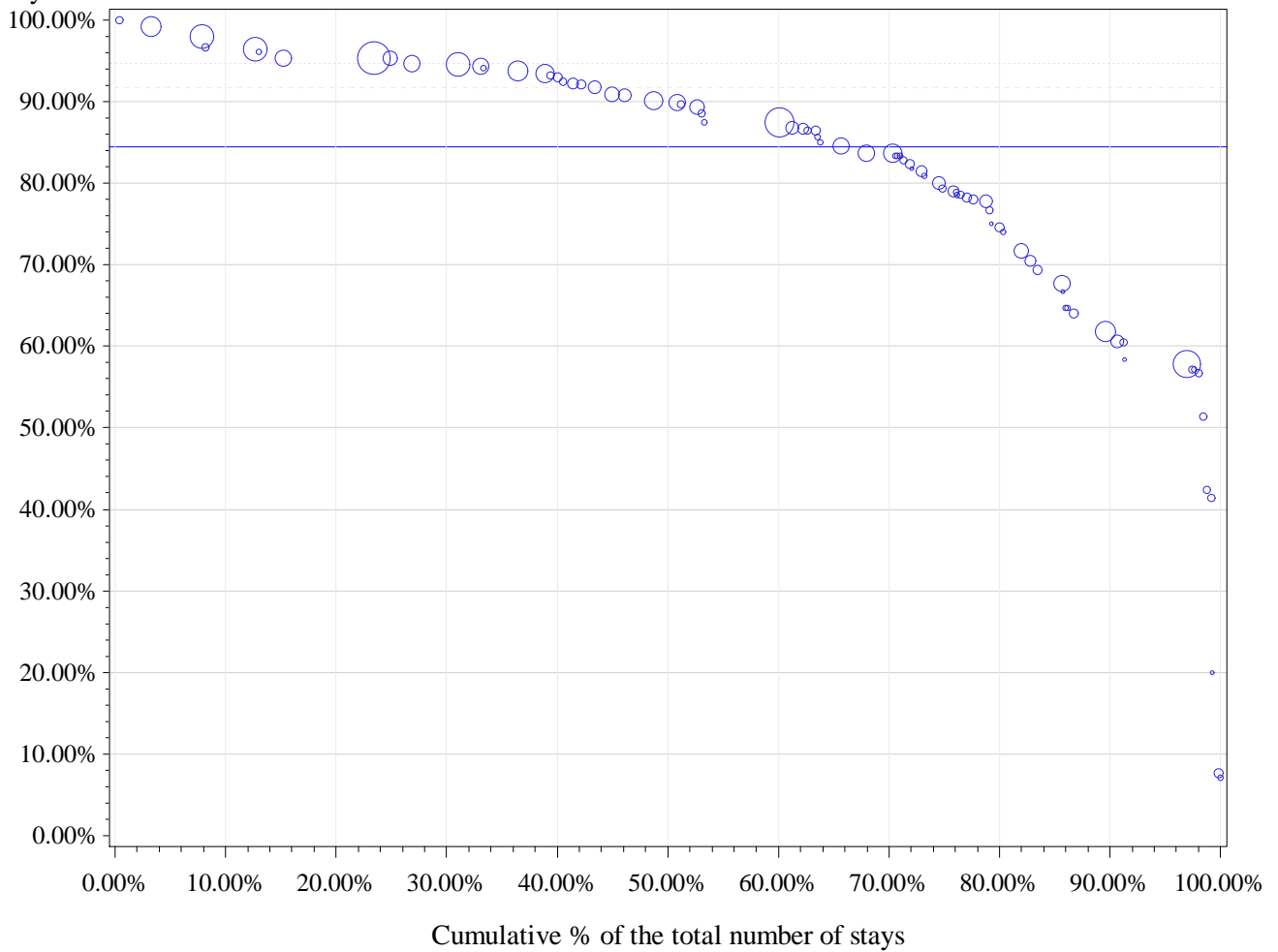

Horizontal (long) dashed line drawn at P75: 91.8 %

Horizontal dashed line drawn at weighted P75: 94.7 %

Horizontal line drawn at National %: 84.5 %

Number of hospitals with 0% in Day care: 0

percentile	min	P10	P20	P25	P30	P40	P50	P60	P70	P75	p80	p90	max
Non weighted	7.1%	57.1%	64.7%	70.4%	75.0%	79.1%	83.3%	86.5%	89.9%	91.8%	93.0%	95.3%	100.0%
Weighted	7.1%	60.6%	74.6%	79.1%	83.7%	87.5%	89.9%	93.0%	94.6%	94.7%	95.3%	96.4%	100.0%

4 Arthroscopic mosaicplast of the knee

cat	nhop	n_H	n_D	n_tot	pc_D	pcd_min	pcD_max
All	103	3396	4594	7990	57.5%	0.0%	100.0%
All10	82	3316	4559	7875	57.9%	0.0%	97.2%
P95 %D	5	33	353	386	91.5%	85.9%	97.2%
P75 %D	21	631	2435	3066	79.4%	69.3%	97.2%
P50 %D	41	1587	3834	5421	70.7%	50.5%	97.2%

Percentage in day care

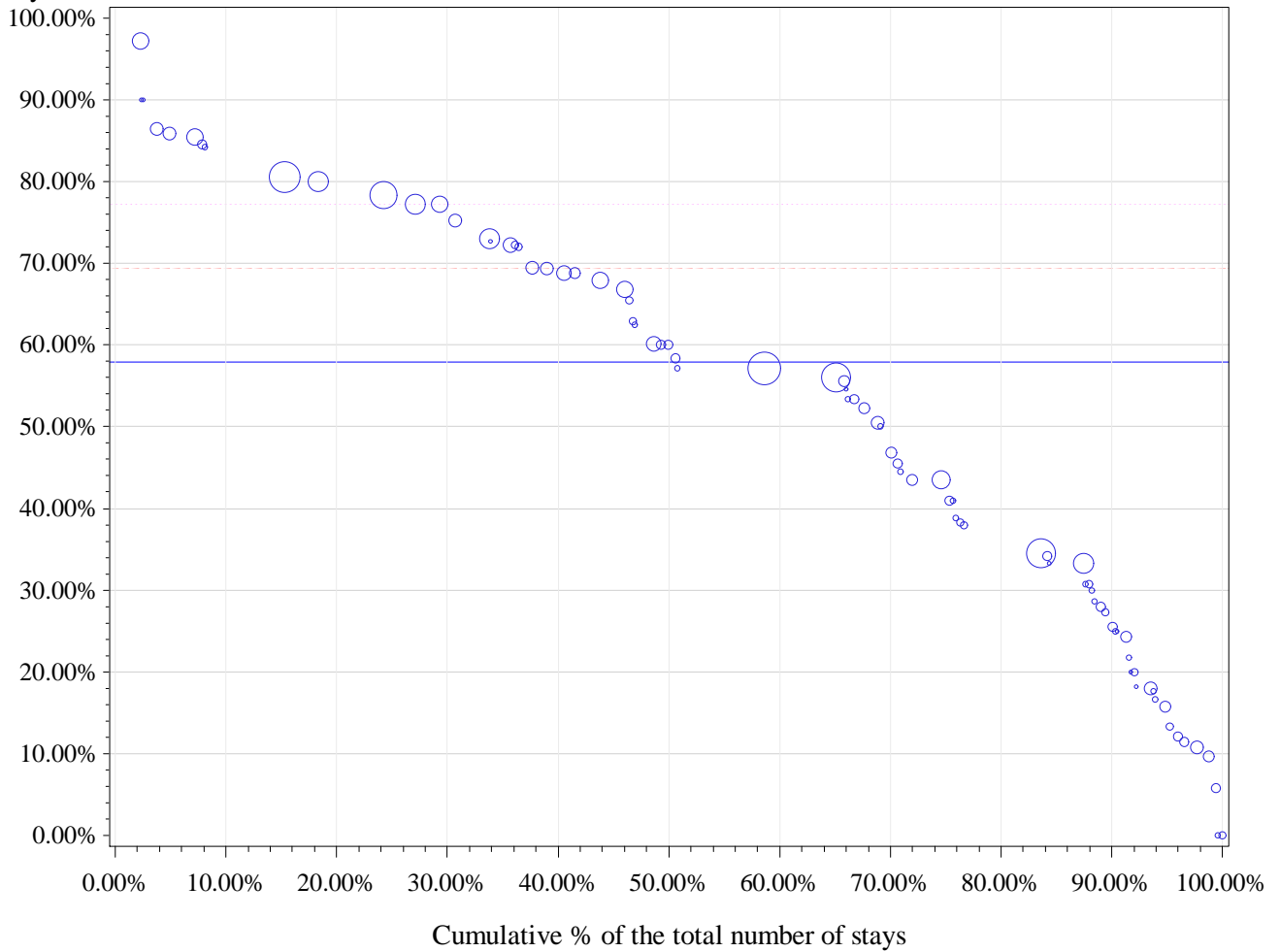

Horizontal (long) dashed line drawn at P75: 69.3 %

Horizontal dashed line drawn at weighted P75: 77.3 %

Horizontal line drawn at National %: 57.9 %

Number of hospitals with 0% in Day care: 2

percentile	min	P10	P20	P25	P30	P40	P50	P60	P70	P75	p80	p90	max
Non weighted	0.0%	15.7%	24.2%	27.3%	30.8%	38.9%	50.3%	57.1%	66.9%	69.3%	72.3%	80.5%	97.2%
Weighted	0.0%	25.5%	34.5%	41.0%	46.8%	56.0%	58.3%	68.8%	75.2%	77.3%	78.3%	80.5%	97.2%

5 Arthroscopic repair of more than one location (meniscus and/or cruciate ligaments and/or collateral ligaments)

cat	nhop	n_H	n_D	n_tot	pc_D	pcd_min	pcD_max
All	102	3153	826	3979	20.8%	0.0%	100.0%
All10	71	3041	805	3846	20.9%	0.0%	90.9%
P95 %D	4	38	158	196	80.6%	75.2%	90.9%
P75 %D	18	488	565	1053	53.7%	33.3%	90.9%
P50 %D	36	1062	714	1776	40.2%	9.7%	90.9%

Percentage in day care

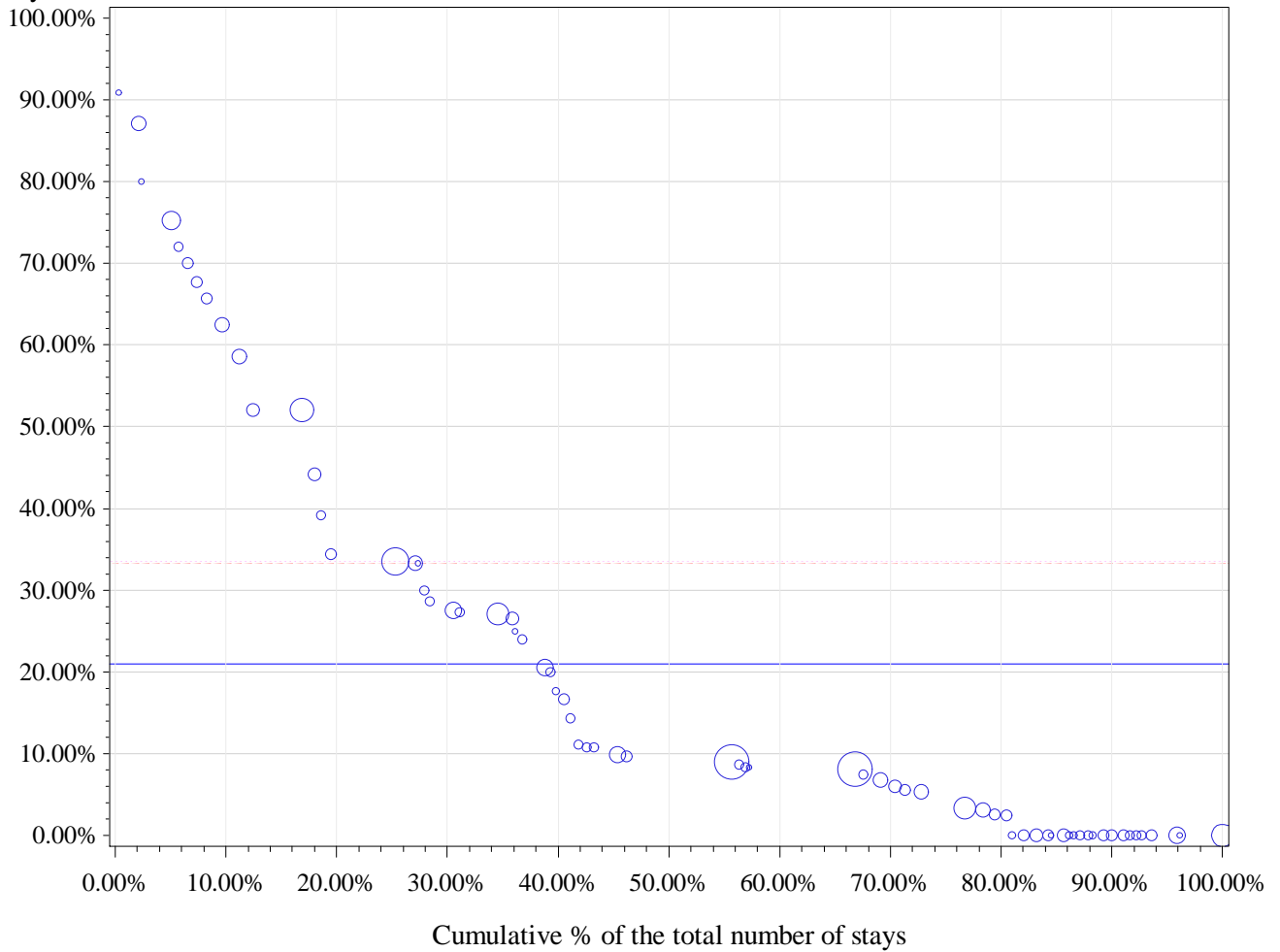

Horizontal (long) dashed line drawn at P75: 33.3 %

Horizontal dashed line drawn at weighted P75: 33.5 %

Horizontal line drawn at National %: 20.9 %

Number of hospitals with 0% in Day care: 21

percentile	min	P10	P20	P25	P30	P40	P50	P60	P70	P75	p80	p90	max
Non weighted	0.0%	0.0%	0.0%	0.0%	2.4%	6.8%	9.7%	17.6%	27.3%	33.3%	34.4%	65.7%	90.9%
Weighted	0.0%	0.0%	2.4%	3.3%	6.0%	8.1%	9.0%	16.7%	27.5%	33.5%	33.5%	58.6%	90.9%

6 Curettage (including exostectomy) or arthroscopic shaving of the patella

cat	nhop	n_H	n_D	n_tot	pc_D	pcd_min	pcD_max
All	98	558	2996	3554	84.3%	0.0%	100.0%
All10	51	488	2882	3370	85.5%	38.5%	100.0%
P95 %D	3	0	44	44	100.0%	100.0%	100.0%
P75 %D	14	44	1201	1245	96.5%	94.7%	100.0%
P50 %D	26	114	1906	2020	94.4%	89.2%	100.0%

Percentage in day care

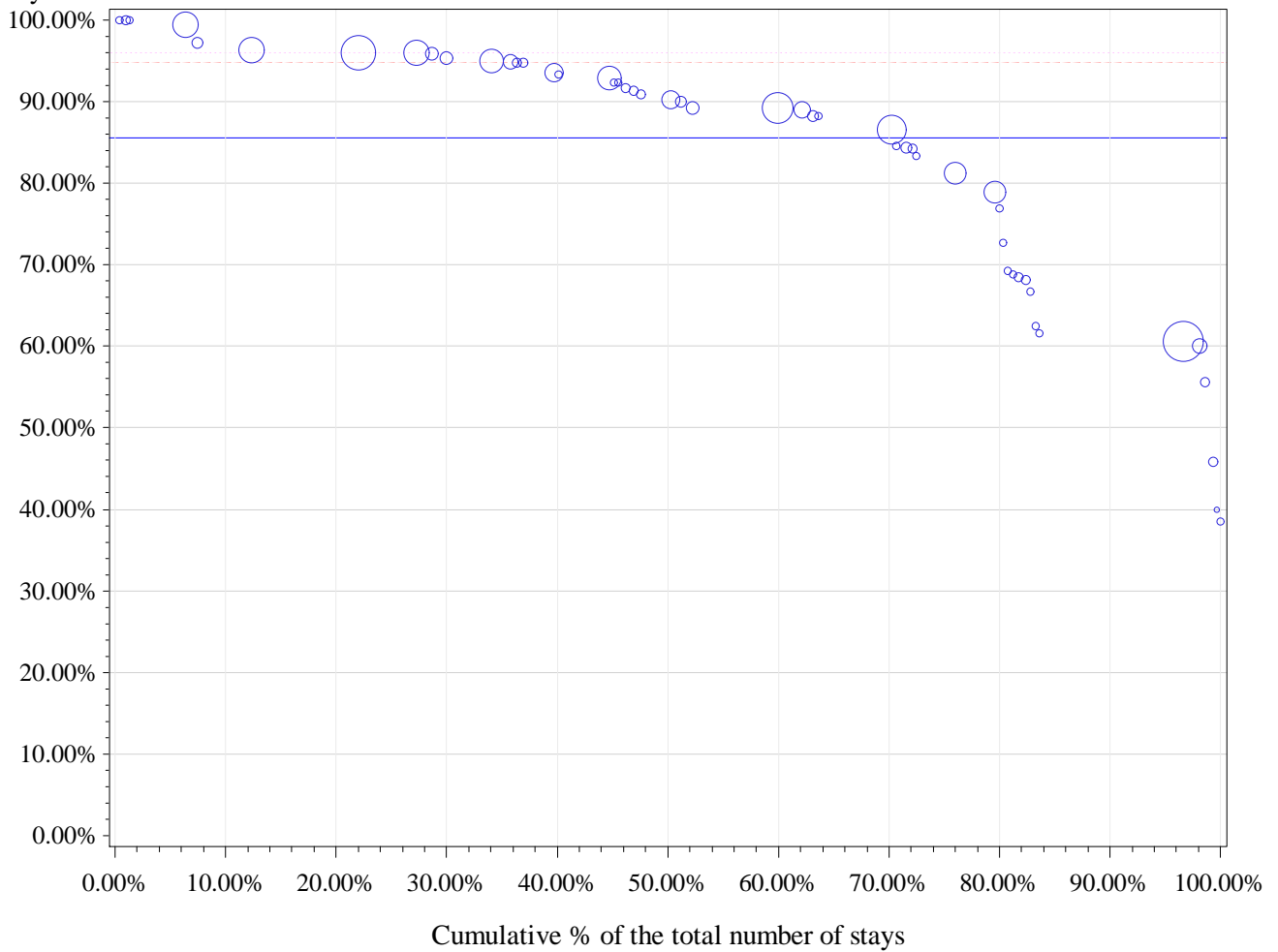

Horizontal (long) dashed line drawn at P75: 94.7 %

Horizontal dashed line drawn at weighted P75: 96 %

Horizontal line drawn at National %: 85.5 %

Number of hospitals with 0% in Day care: 0

percentile	min	P10	P20	P25	P30	P40	P50	P60	P70	P75	p80	p90	max
Non weighted	38.5%	60.6%	68.4%	69.2%	78.9%	84.6%	89.2%	91.3%	93.3%	94.7%	95.0%	96.3%	100.0%
Weighted	38.5%	60.6%	74.8%	81.2%	86.5%	89.0%	90.2%	93.3%	95.0%	96.0%	96.0%	96.3%	100.0%

7 Arthrotomy of knee

cat	nhop	n_H	n_D	n_tot	pc_D	pcd_min	pcD_max
All	102	1039	2326	3365	69.1%	0.0%	100.0%
All10	68	922	2251	3173	70.9%	0.0%	95.2%
P95 %D	4	12	122	134	91.0%	87.9%	95.2%
P75 %D	17	178	918	1096	83.8%	80.2%	95.2%
P50 %D	34	490	1790	2280	78.5%	66.7%	95.2%

Percentage in day care

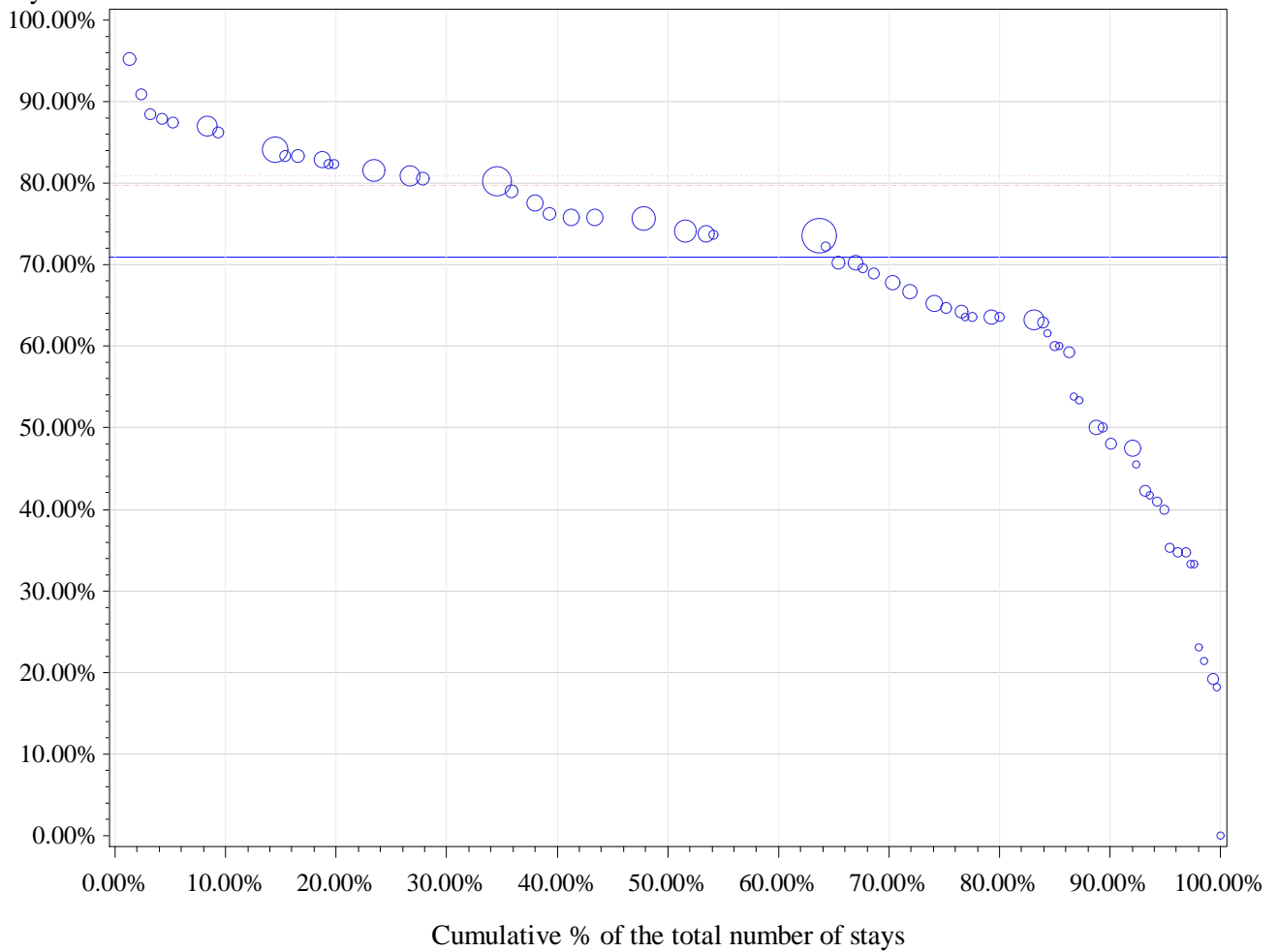

Horizontal (long) dashed line drawn at P75: 79.6 %

Horizontal dashed line drawn at weighted P75: 81 %

Horizontal line drawn at National %: 70.9 %

Number of hospitals with 0% in Day care: 1

percentile	min	P10	P20	P25	P30	P40	P50	P60	P70	P75	p80	p90	max
Non weighted	0.0%	33.3%	42.3%	49.0%	53.8%	63.6%	66.0%	72.2%	75.8%	79.6%	81.6%	86.2%	95.2%
Weighted	0.0%	48.0%	63.3%	64.7%	67.9%	73.5%	74.2%	75.8%	80.2%	81.0%	81.6%	84.1%	95.2%

8 Curettage (including exostectomy) of the tibia or fibula

cat	nhop	n_H	n_D	n_tot	pc_D	pcd_min	pcD_max
All	104	1118	1601	2719	58.9%	0.0%	100.0%
All10	63	991	1511	2502	60.4%	0.0%	95.9%
P95 %D	4	42	749	791	94.7%	85.7%	95.9%
P75 %D	16	132	941	1073	87.7%	61.5%	95.9%
P50 %D	32	418	1295	1713	75.6%	51.3%	95.9%

Percentage in day care

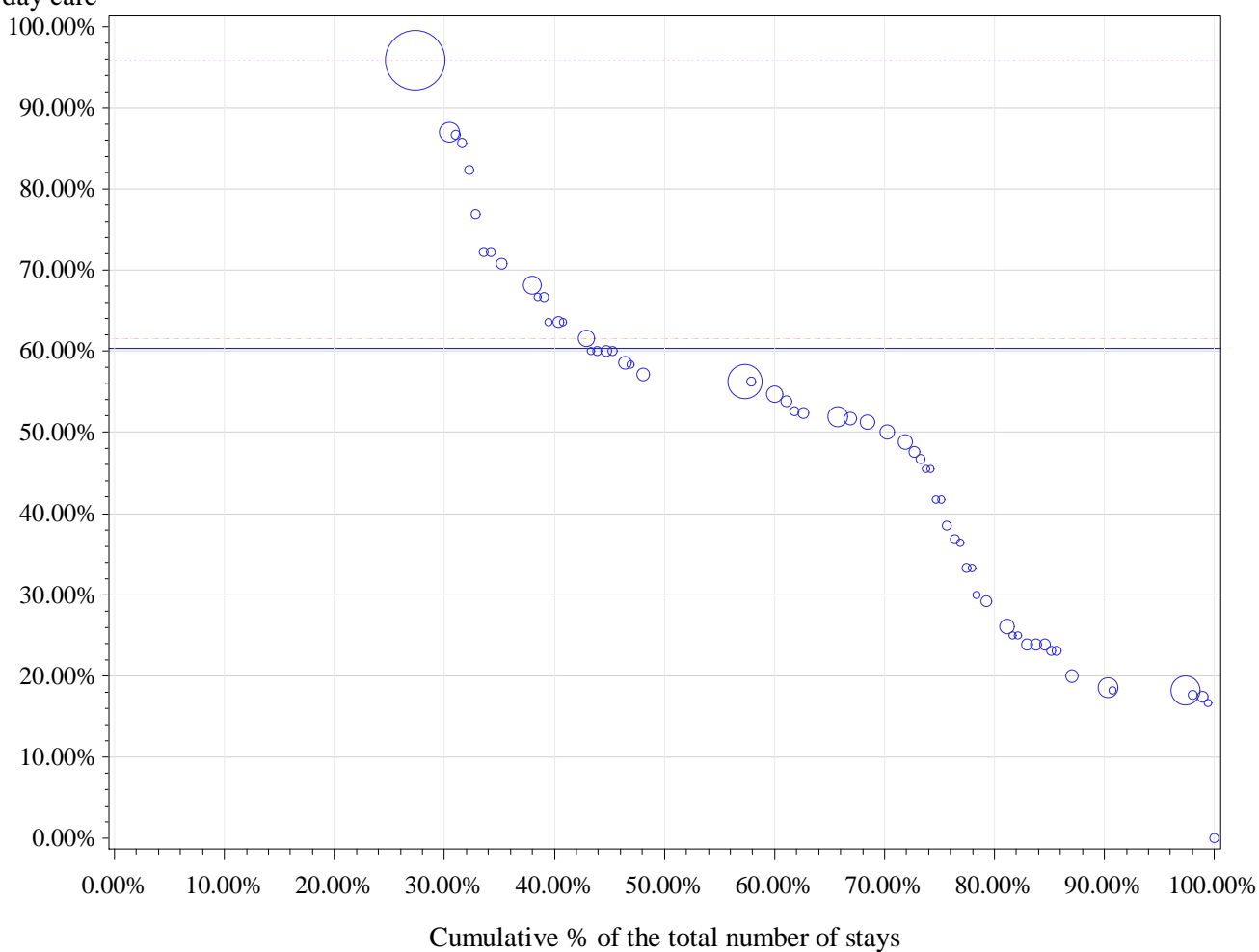

Horizontal (long) dashed line drawn at P75: 61.5 %

Horizontal dashed line drawn at weighted P75: 95.9 %

Horizontal line drawn at National %: 60.4 %

Number of hospitals with 0% in Day care: 1

percentile	min	P10	P20	P25	P30	P40	P50	P60	P70	P75	p80	p90	max
Non weighted	0.0%	18.5%	23.8%	26.1%	33.3%	45.5%	51.3%	54.7%	60.0%	61.5%	63.6%	72.2%	95.9%
Weighted	0.0%	18.5%	26.1%	41.7%	50.0%	54.7%	56.3%	63.6%	87.0%	95.9%	95.9%	95.9%	95.9%

9 Arthroscopic patellar stabilization

cat	nhop	n_H	n_D	n_tot	pc_D	pcd_min	pcD_max
All	94	1662	518	2180	23.8%	0.0%	83.2%
All10	57	1519	502	2021	24.8%	0.0%	83.2%
P95 %D	3	54	213	267	79.8%	70.0%	83.2%
P75 %D	15	583	442	1025	43.1%	23.0%	83.2%
P50 %D	29	918	491	1409	34.8%	7.5%	83.2%

Percentage in day care

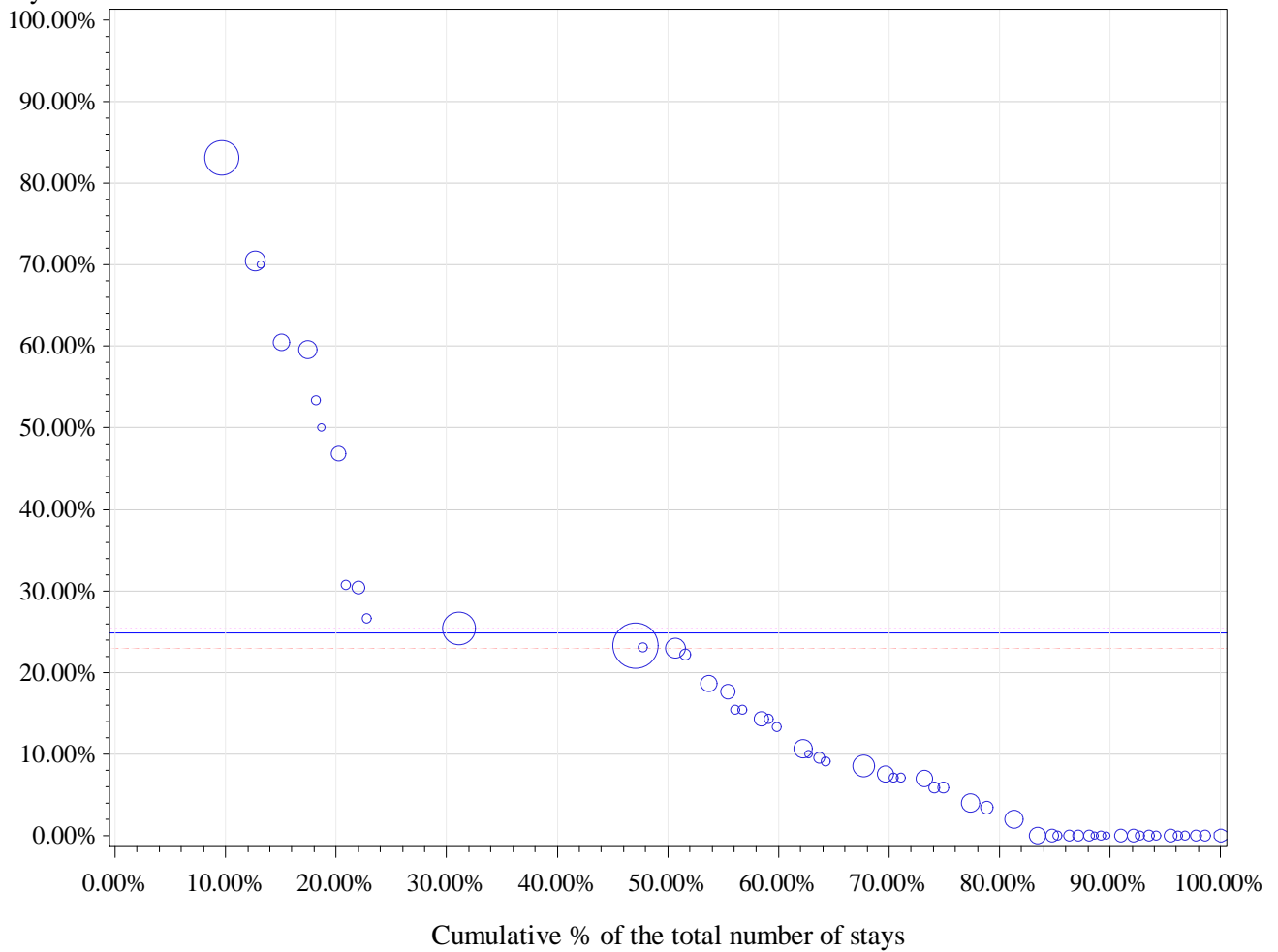

Horizontal (long) dashed line drawn at P75: 23 %

Horizontal dashed line drawn at weighted P75: 25.4 %

Horizontal line drawn at National %: 24.8 %

Number of hospitals with 0% in Day care: 20

percentile	min	P10	P20	P25	P30	P40	P50	P60	P70	P75	p80	p90	max
Non weighted	0.0%	0.0%	0.0%	0.0%	0.0%	4.0%	7.5%	13.3%	17.6%	23.0%	25.4%	53.3%	83.2%
Weighted	0.0%	0.0%	2.0%	4.0%	7.1%	10.6%	23.0%	23.3%	25.4%	25.4%	46.9%	70.5%	83.2%

10 Ankle synovectomy

cat	nhop	n_H	n_D	n_tot	pc_D	pcd_min	pcD_max
All	92	491	1530	2021	75.7%	0.0%	100.0%
All10	40	412	1392	1804	77.2%	20.0%	100.0%
P95 %D	2	4	152	156	97.4%	97.0%	100.0%
P75 %D	10	19	402	421	95.5%	92.3%	100.0%
P50 %D	20	139	1096	1235	88.7%	80.8%	100.0%

Percentage in day care

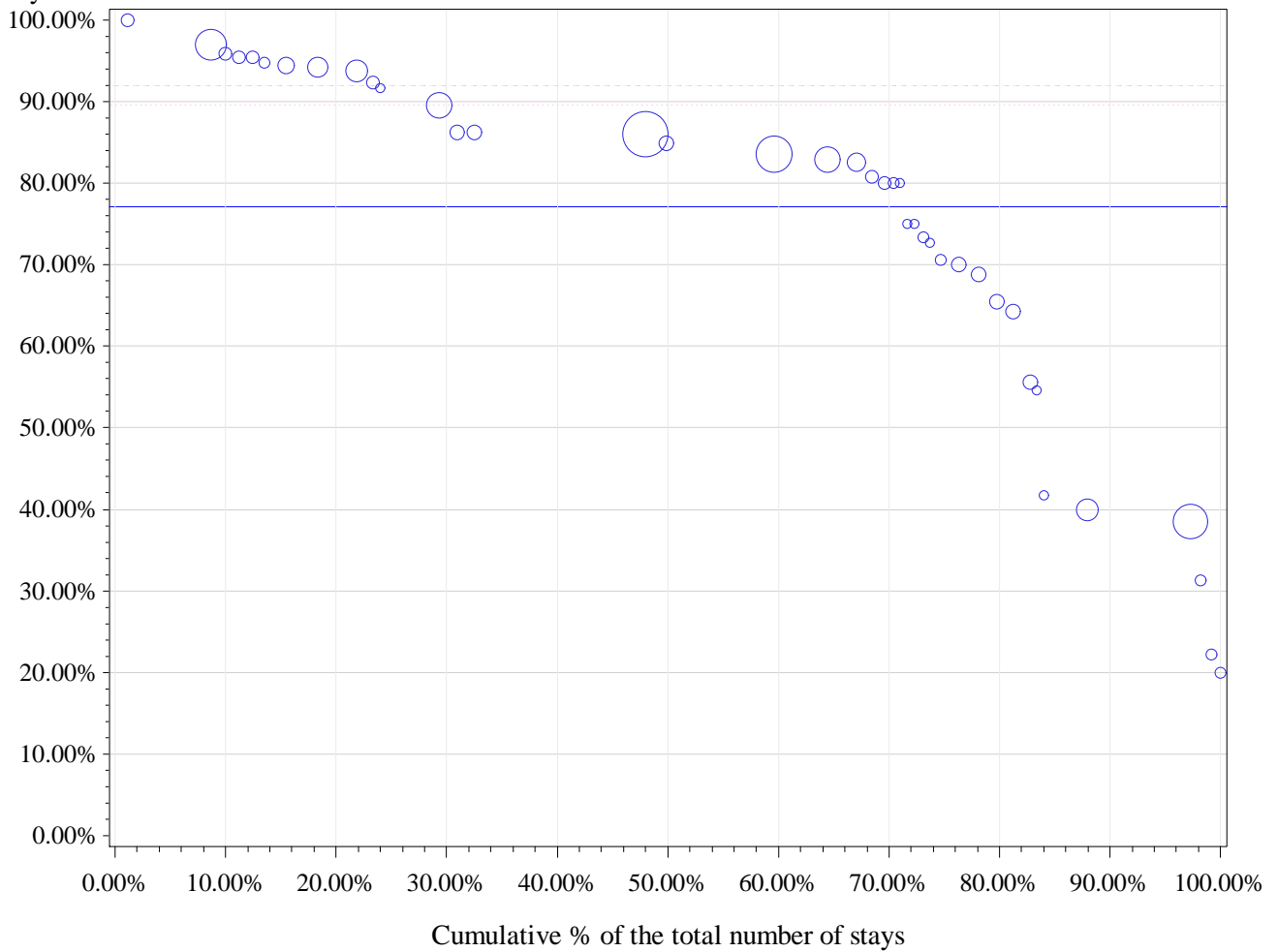

percentile	min	P10	P20	P25	P30	P40	P50	P60	P70	P75	p80	p90	max
Non weighted	20.0%	39.2%	59.9%	67.1%	70.3%	75.0%	80.4%	84.2%	87.9%	92.0%	94.0%	95.5%	100.0%
Weighted	20.0%	38.5%	64.3%	70.0%	80.0%	83.0%	83.5%	86.0%	86.2%	89.6%	93.8%	95.5%	100.0%

11 Ankle fusion

cat	nhop	n_H	n_D	n_tot	pc_D	pcd_min	pcD_max
All	96	1023	28	1051	2.7%	0.0%	50.0%
All10	35	781	21	802	2.6%	0.0%	18.2%
P95 %D	3	72	9	81	11.1%	10.0%	18.2%
P75 %D	9	203	19	222	8.6%	4.8%	18.2%
P50 %D	35	781	21	802	2.6%	0.0%	18.2%

Percentage in day care

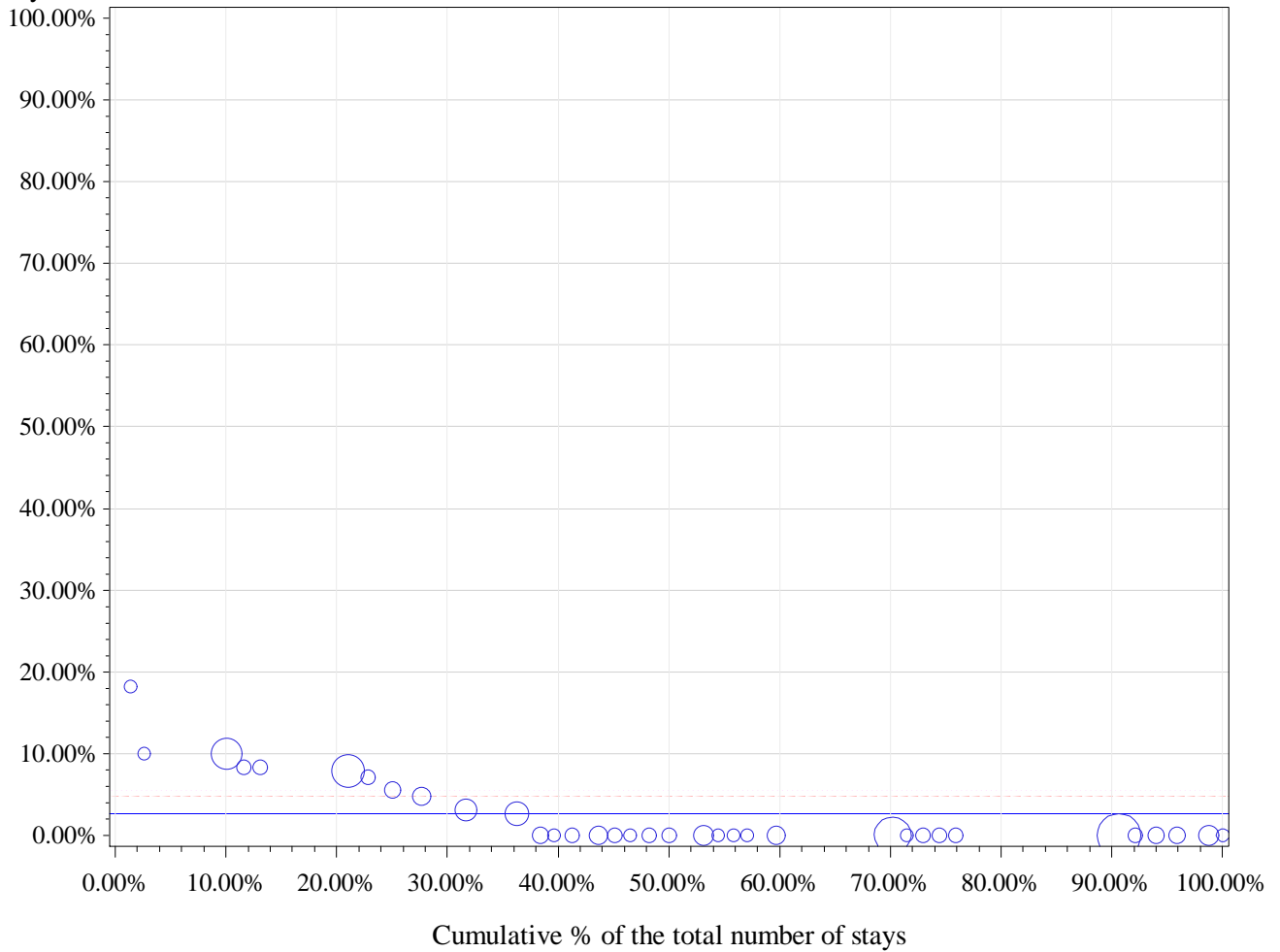

Horizontal (long) dashed line drawn at P75: 4.8 %

Horizontal dashed line drawn at weighted P75: 5.6 %

Horizontal line drawn at National %: 2.6 %

Number of hospitals with 0% in Day care: 24

percentile	min	P10	P20	P25	P30	P40	P50	P60	P70	P75	p80	p90	max
Non weighted	0.0%	0.0%	0.0%	0.0%	0.0%	0.0%	0.0%	0.0%	2.7%	4.8%	6.3%	8.3%	18.2%
Weighted	0.0%	0.0%	0.0%	0.0%	0.0%	0.0%	0.0%	0.0%	3.1%	5.6%	7.8%	10.0%	18.2%

12 Arthrotomy of ankle

cat	nhop	n_H	n_D	n_tot	pc_D	pcd_min	pcD_max
All	84	306	513	819	62.6%	0.0%	100.0%
All10	25	206	390	596	65.4%	26.3%	95.7%
P95 %D	2	2	35	37	94.6%	92.9%	95.7%
P75 %D	7	59	229	288	79.5%	74.5%	95.7%
P50 %D	13	90	291	381	76.4%	62.1%	95.7%

Percentage in day care

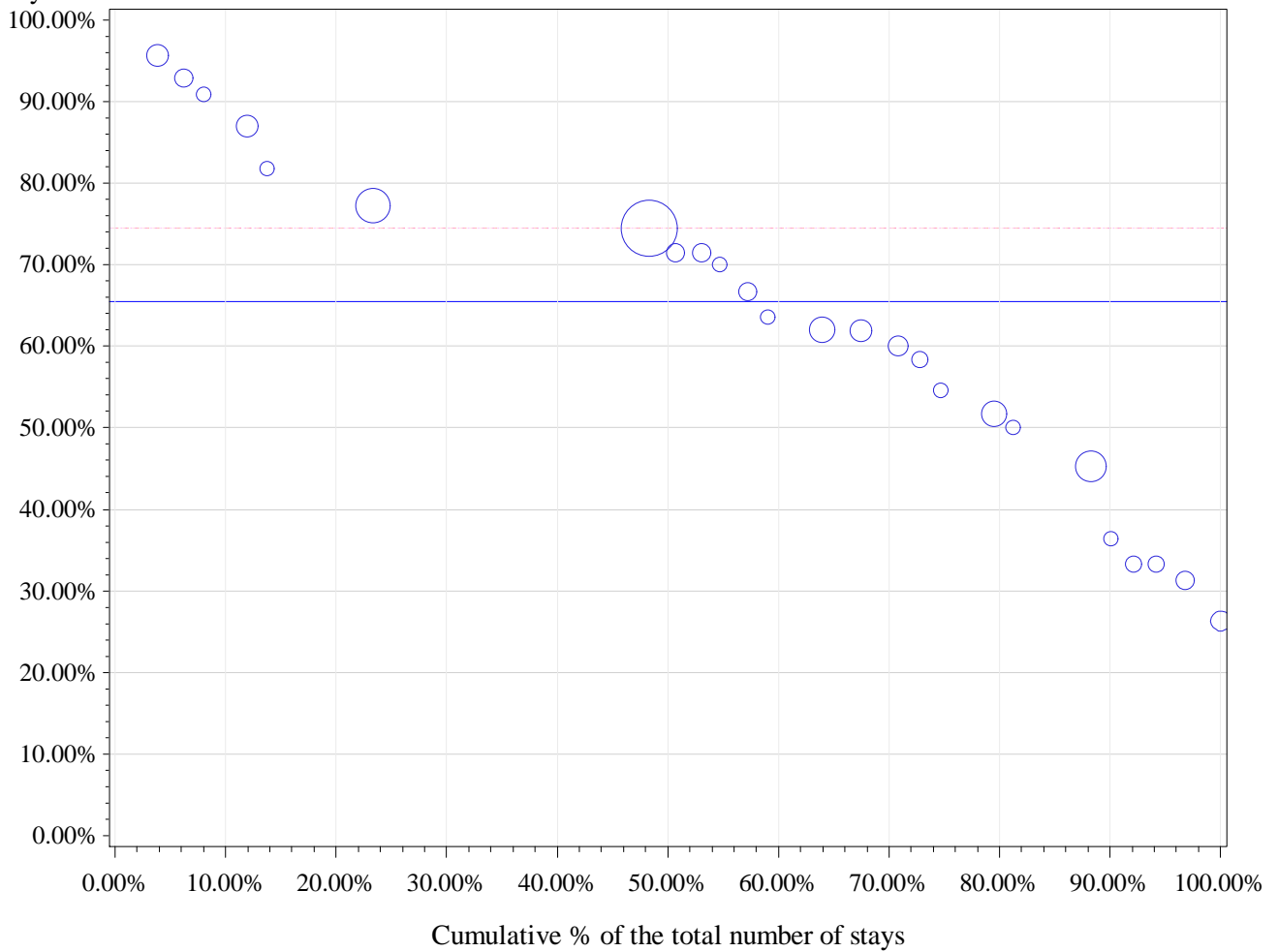

Horizontal (long) dashed line drawn at P75: 74.5 %

Horizontal dashed line drawn at weighted P75: 74.5 %

Horizontal line drawn at National %: 65.4 %

Number of hospitals with 0% in Day care: 0

percentile	min	P10	P20	P25	P30	P40	P50	P60	P70	P75	p80	p90	max
Non weighted	26.3%	33.3%	40.8%	50.0%	51.7%	59.2%	62.1%	68.3%	71.4%	74.5%	79.5%	90.9%	95.7%
Weighted	26.3%	36.4%	50.0%	51.7%	60.0%	62.1%	71.4%	74.5%	74.5%	74.5%	77.2%	87.0%	95.7%

13 Triple arthrodesis

cat	nhop	n_H	n_D	n_tot	pc_D	pcd_min	pcD_max
All	63	544	3	547	0.5%	0.0%	33.3%
All10	15	365	2	367	0.5%	0.0%	9.1%
P95 %D	1	10	1	11	9.1%	9.1%	9.1%
P75 %D	15	365	2	367	0.5%	0.0%	9.1%
P50 %D	15	365	2	367	0.5%	0.0%	9.1%

Percentage in day care

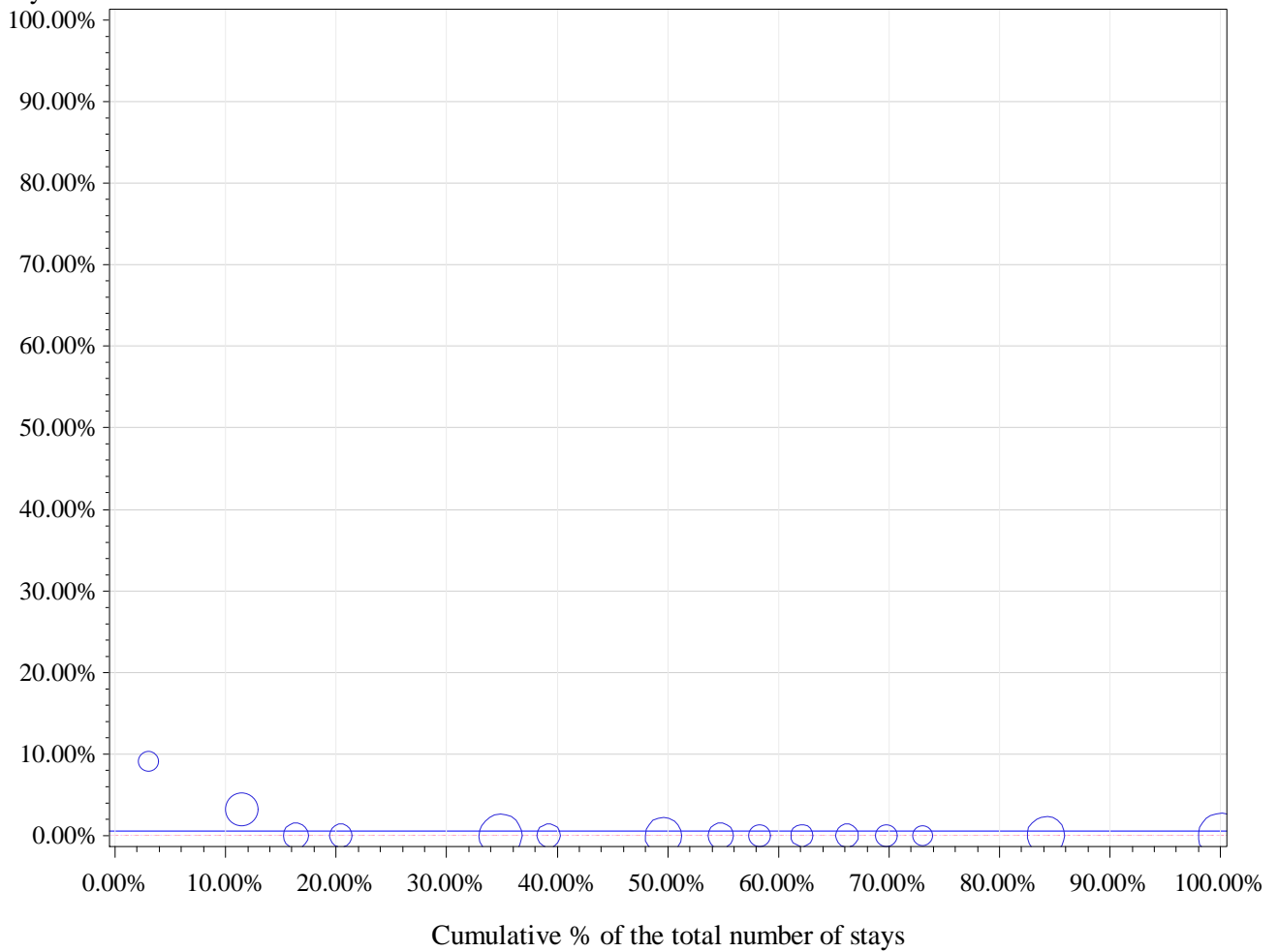

Horizontal (long) dashed line drawn at P75: 0 %

Horizontal dashed line drawn at weighted P75: 0 %

Horizontal line drawn at National %: 0.5 %

Number of hospitals with 0% in Day care: 13

percentile	min	P10	P20	P25	P30	P40	P50	P60	P70	P75	p80	p90	max
Non weighted	0.0%	0.0%	0.0%	0.0%	0.0%	0.0%	0.0%	0.0%	0.0%	0.0%	0.0%	3.2%	9.1%
Weighted	0.0%	0.0%	0.0%	0.0%	0.0%	0.0%	0.0%	0.0%	0.0%	0.0%	0.0%	3.2%	9.1%

14 Partial resection of the patella

cat	nhop	n_H	n_D	n_tot	pc_D	pcd_min	pcD_max
All	77	361	103	464	22.2%	0.0%	100.0%
All10	9	171	42	213	19.7%	9.1%	57.9%
P95 %D	1	8	11	19	57.9%	57.9%	57.9%
P75 %D	3	38	21	59	35.6%	19.2%	57.9%
P50 %D	6	116	35	151	23.2%	13.3%	57.9%

Percentage in day care

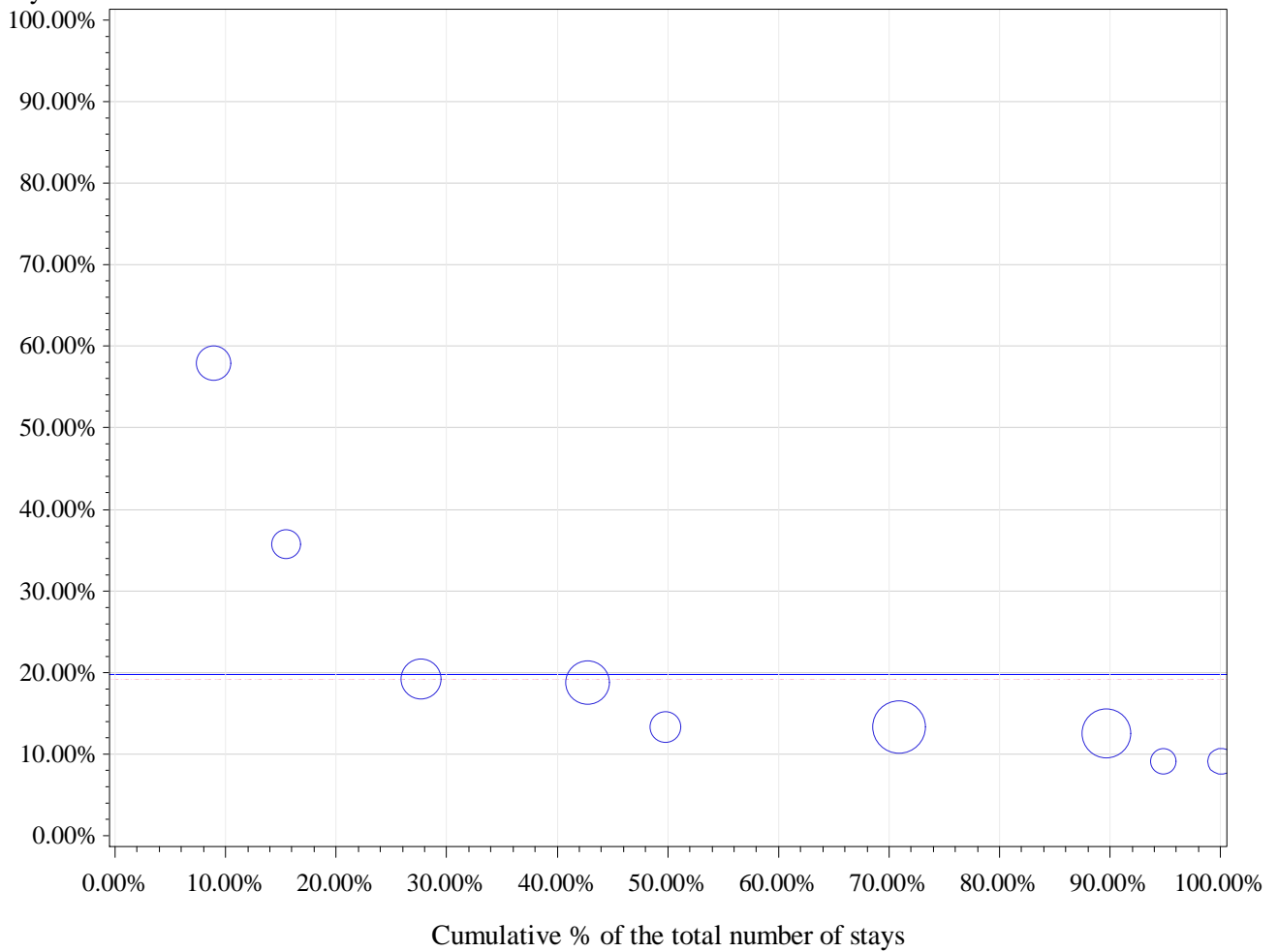

percentile	min	P10	P20	P25	P30	P40	P50	P60	P70	P75	p80	p90	max
Non weighted	9.1%	9.1%	9.1%	12.5%	12.5%	13.3%	13.3%	18.8%	19.2%	19.2%	35.7%	57.9%	57.9%
Weighted	9.1%	9.1%	12.5%	12.5%	13.3%	13.3%	13.3%	18.8%	18.8%	19.2%	19.2%	35.7%	57.9%

15 Arthroscopic repair of collateral ligaments knee (NEITHER meniscectomy NOR cruciate ligaments repair)

cat	nhop	n_H	n_D	n_tot	pc_D	pcd_min	pcD_max
All	76	325	92	417	22.1%	0.0%	100.0%
All10	13	199	53	252	21.0%	0.0%	80.0%
P95 %D	1	2	8	10	80.0%	80.0%	80.0%
P75 %D	4	29	35	64	54.7%	42.1%	80.0%
P50 %D	7	57	46	103	44.7%	21.4%	80.0%

Percentage in day care

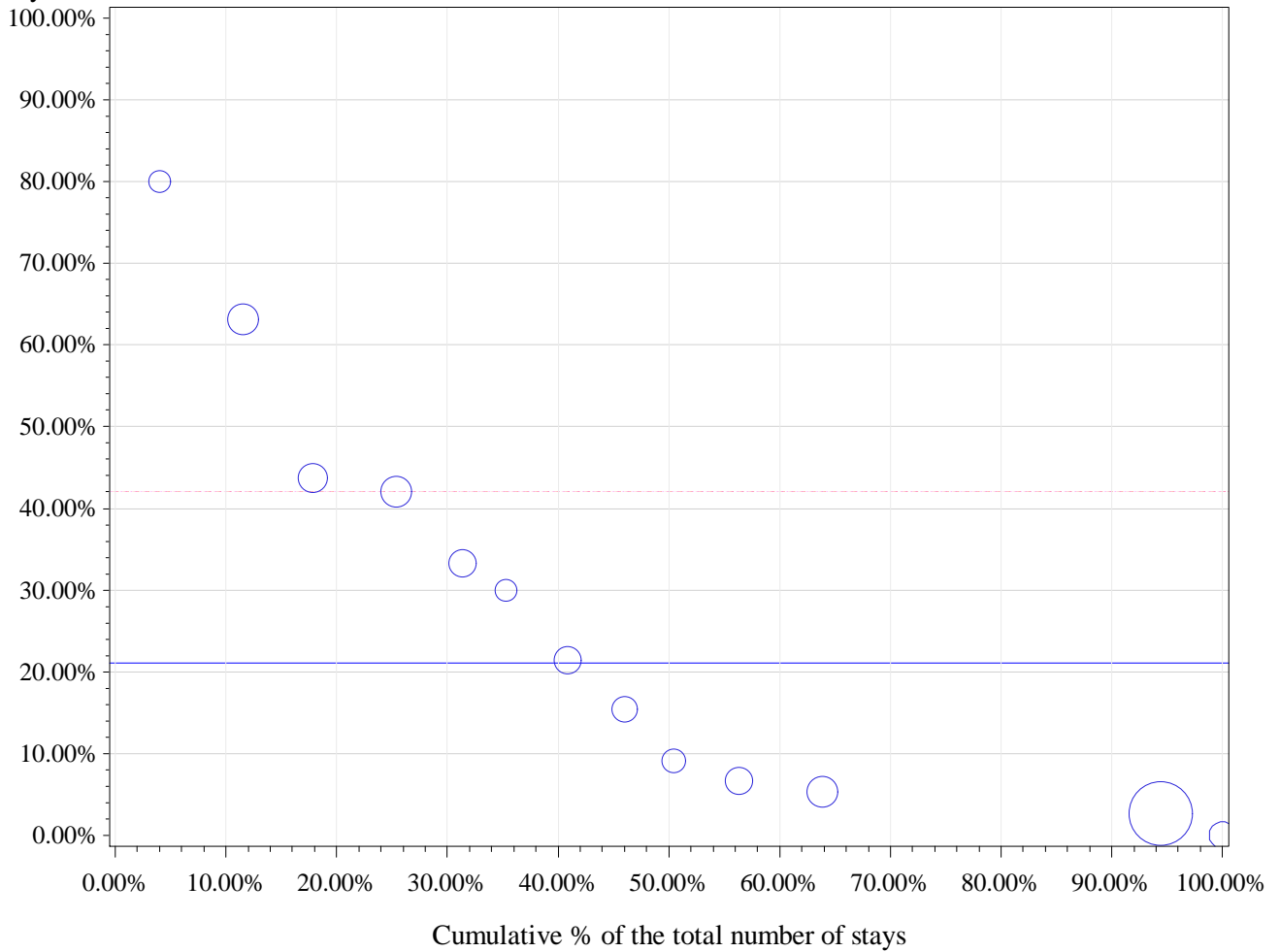

Horizontal (long) dashed line drawn at P75: 42.1 %

Horizontal dashed line drawn at weighted P75: 42.1 %

Horizontal line drawn at National %: 21 %

Number of hospitals with 0% in Day care: 1

percentile	min	P10	P20	P25	P30	P40	P50	P60	P70	P75	p80	p90	max
Non weighted	0.0%	2.6%	5.3%	6.7%	6.7%	15.4%	21.4%	30.0%	42.1%	42.1%	43.8%	63.2%	80.0%
Weighted	0.0%	2.6%	2.6%	2.6%	2.6%	5.3%	9.1%	21.4%	33.3%	42.1%	42.1%	63.2%	80.0%

16 Total or partial ankle replacement

cat	nhop	n_H	n_D	n_tot	pc_D	pcd_min	pcD_max
All	44	327	0	327	0.0%	0.0%	0.0%
All10	9	216	0	216	0.0%	0.0%	0.0%
P95 %D	9	216	0	216	0.0%	0.0%	0.0%
P75 %D	9	216	0	216	0.0%	0.0%	0.0%
P50 %D	9	216	0	216	0.0%	0.0%	0.0%

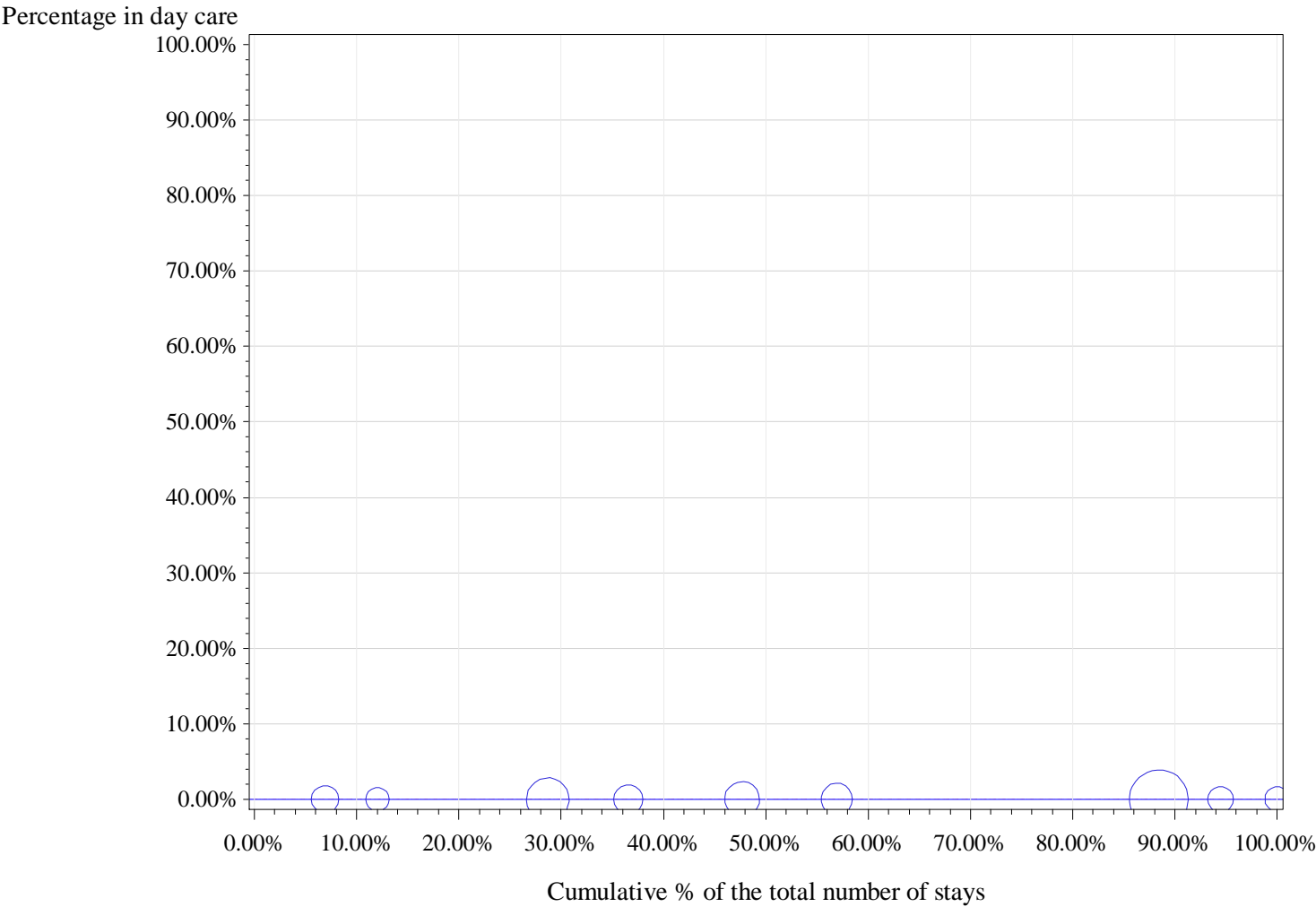

Horizontal (long) dashed line drawn at P75: 0 %

Horizontal dashed line drawn at weighted P75: 0 %

Horizontal line drawn at National %: 0 %

Number of hospitals with 0% in Day care: 9

percentile	min	P10	P20	P25	P30	P40	P50	P60	P70	P75	p80	p90	max
Non weighted	0.0%	0.0%	0.0%	0.0%	0.0%	0.0%	0.0%	0.0%	0.0%	0.0%	0.0%	0.0%	0.0%
Weighted	0.0%	0.0%	0.0%	0.0%	0.0%	0.0%	0.0%	0.0%	0.0%	0.0%	0.0%	0.0%	0.0%

17 Partial resection of the tibia or fibula

cat	nhop	n_H	n_D	n_tot	pc_D	pcd_min	pcD_max
All	71	165	55	220	25.0%	0.0%	100.0%
All10	4	58	6	64	9.4%	0.0%	27.3%
P95 %D	1	8	3	11	27.3%	27.3%	27.3%
P75 %D	1	8	3	11	27.3%	27.3%	27.3%
P50 %D	2	24	5	29	17.2%	11.1%	27.3%

Percentage in day care

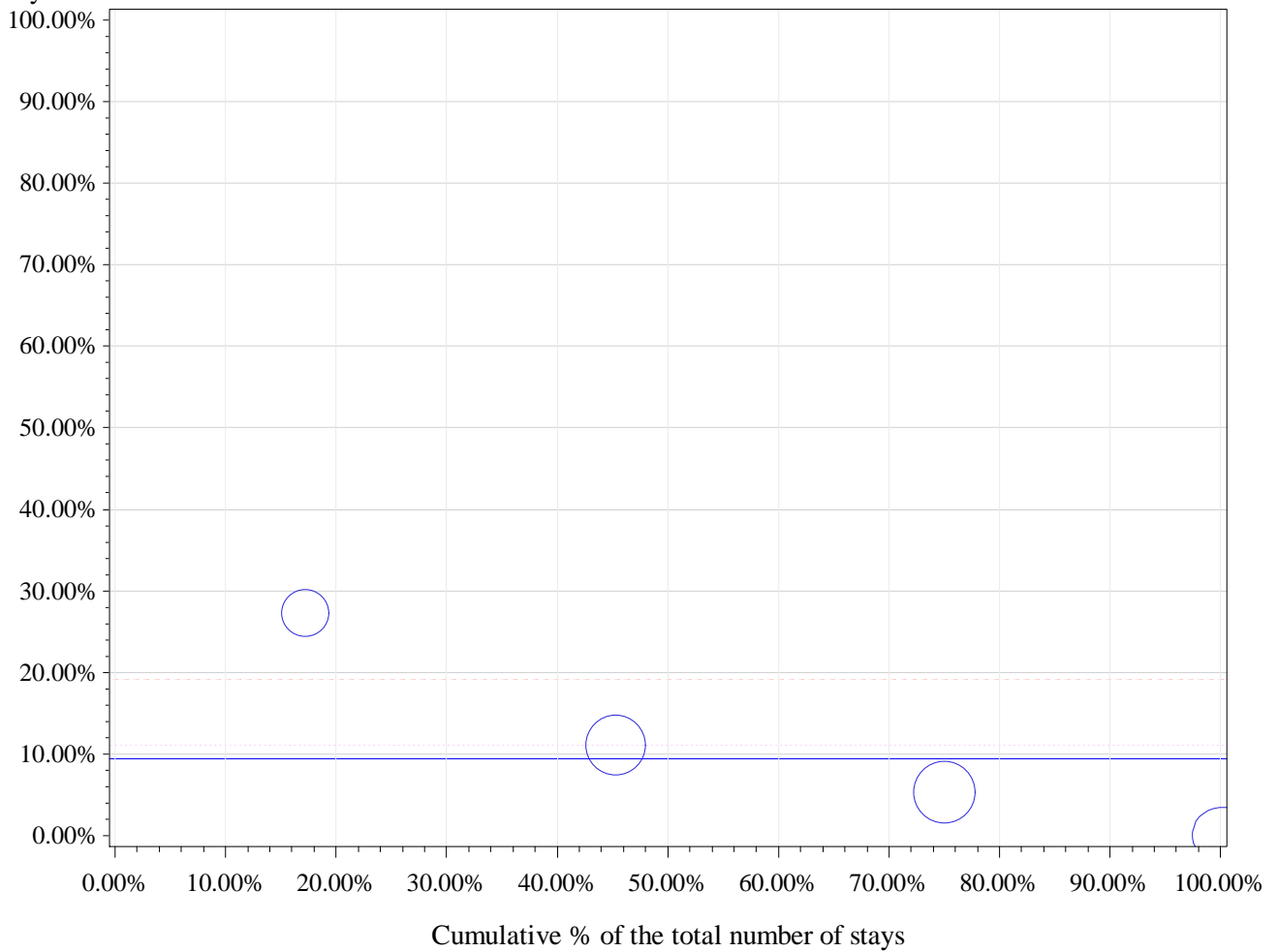

Horizontal (long) dashed line drawn at P75: 19.2 %

Horizontal dashed line drawn at weighted P75: 11.1 %

Horizontal line drawn at National %: 9.4 %

Number of hospitals with 0% in Day care: 1

percentile	min	P10	P20	P25	P30	P40	P50	P60	P70	P75	p80	p90	max
Non weighted	0.0%	0.0%	0.0%	2.6%	5.3%	5.3%	8.2%	11.1%	11.1%	19.2%	27.3%	27.3%	27.3%
Weighted	0.0%	0.0%	0.0%	2.6%	5.3%	5.3%	5.3%	11.1%	11.1%	11.1%	11.1%	27.3%	27.3%

18 Total resection of the patella

cat	nhop	n_H	n_D	n_tot	pc_D	pcd_min	pcD_max
All	24	44	4	48	8.3%	0.0%	100.0%
All10	1	12	0	12	0.0%	0.0%	0.0%
P95 %D	1	12	0	12	0.0%	0.0%	0.0%
P75 %D	1	12	0	12	0.0%	0.0%	0.0%
P50 %D	1	12	0	12	0.0%	0.0%	0.0%

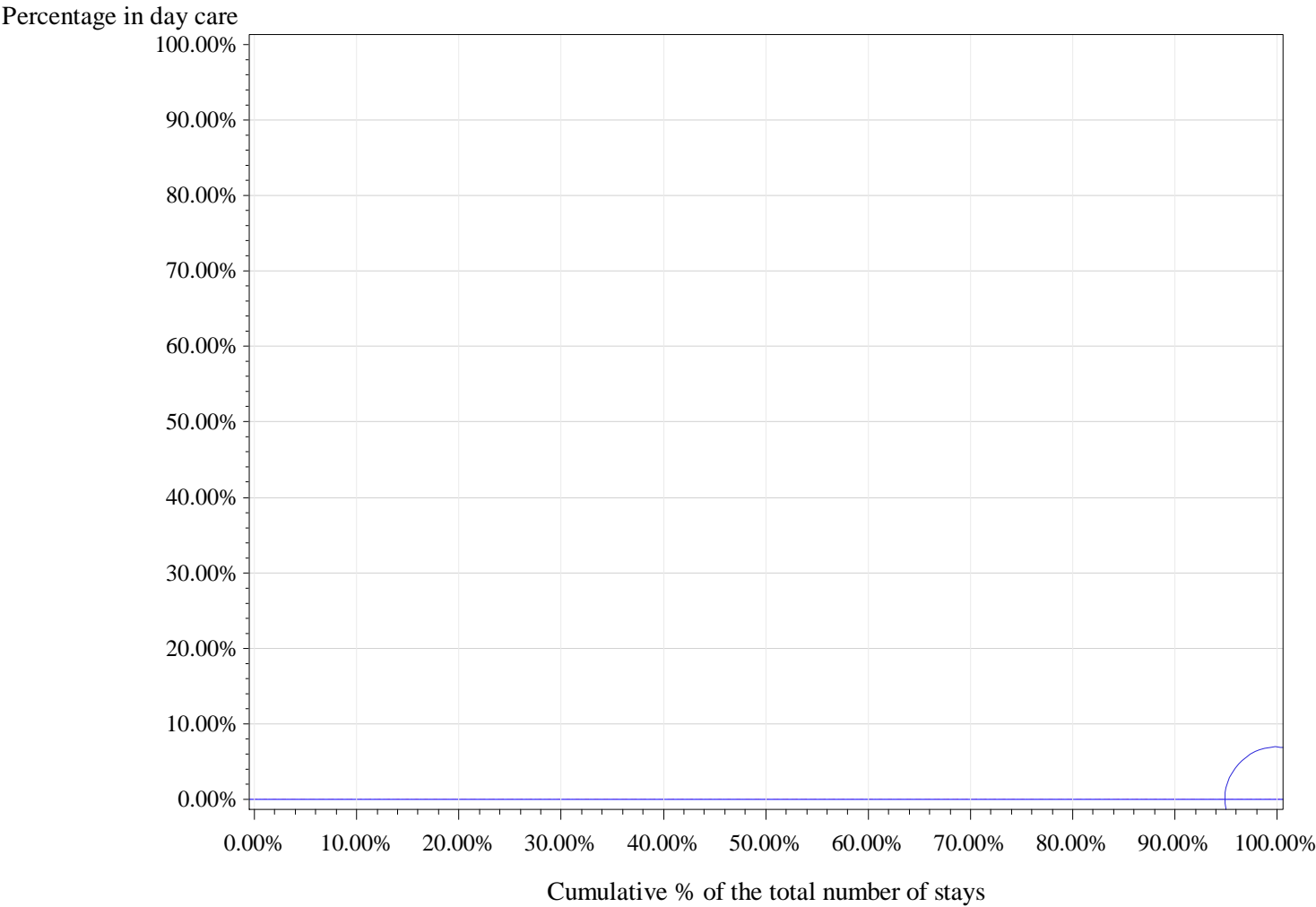

Horizontal (long) dashed line drawn at P75: 0 %
Horizontal dashed line drawn at weighted P75: 0 %
Horizontal line drawn at National %: 0 %
Number of hospitals with 0% in Day care: 1

percentile	min	P10	P20	P25	P30	P40	P50	P60	P70	P75	p80	p90	max
Non weighted	0.0%	0.0%	0.0%	0.0%	0.0%	0.0%	0.0%	0.0%	0.0%	0.0%	0.0%	0.0%	0.0%
Weighted	0.0%	0.0%	0.0%	0.0%	0.0%	0.0%	0.0%	0.0%	0.0%	0.0%	0.0%	0.0%	0.0%

APR-DRG 314 Foot & Toe Procedures

Description	nHOP	n_TOT	filter	n_H	n_D	pc_D
Total	104	67644	100.0%	48222	19422	28.7%
Filtered: Alive, non urgent and SOI 1 or 2	104	62131	91.8%	42933	19198	30.9%

		2011	2012	2013		2011	2012	2013
		%D	%D	%D	Total stays 2011-13	Total stays	Total stays	Total stays
type	%D 2011-2013							
1 Hallux valgus repair	12.3%	10.1%	11.7%	14.9%	28003	8735	9088	10180
2 Hammer toe repair	46.5%	47.2%	47.8%	44.6%	10791	3338	3621	3832
3 Claw toe repair	44.6%	40.3%	44.4%	49.2%	4323	1476	1431	1416
4 Curettage (including exostectomy) of a tarsal or metatarsal	55.7%	55.4%	55.0%	56.7%	3052	988	1082	982
5 Amputation of a toe	32.6%	32.4%	33.1%	32.3%	2315	740	788	787
6 Achillotenotomy	45.4%	38.1%	49.0%	49.1%	1012	341	335	336
7 Partial resection of a tarsal or metatarsal	31.9%	32.4%	30.7%	32.6%	963	321	335	307
8 Subtalar fusion	2.0%	2.3%	1.4%	2.4%	936	306	296	334
9 Foot or toe synovectomy	68.6%	69.1%	65.3%	71.2%	722	243	236	243
10 Tarsometatarsal fusion	3.5%	4.5%	2.4%	3.8%	706	222	247	237
11 Arthrotomy of foot and toe	42.9%	46.5%	45.5%	38.8%	511	114	178	219
12 Total resection of a tarsal or metatarsal	31.3%	30.5%	28.9%	34.4%	467	154	159	154
13 Midtarsal fusion	9.3%	5.5%	5.8%	14.5%	269	73	86	110
14 Joint replacement of foot or toe	23.1%	24.1%	20.0%	24.3%	221	87	60	74

1 Hallux valgus repair

cat	nhop	n_H	n_D	n_tot	pc_D	pcd_min	pcD_max
All	103	24549	3454	28003	12.3%	0.0%	83.6%
All10	102	24547	3454	28001	12.3%	0.0%	83.6%
P95 %D	6	829	1131	1960	57.7%	47.8%	83.6%
P75 %D	26	5252	2308	7560	30.5%	14.8%	83.6%
P50 %D	51	11462	3011	14473	20.8%	6.1%	83.6%

Percentage in day care

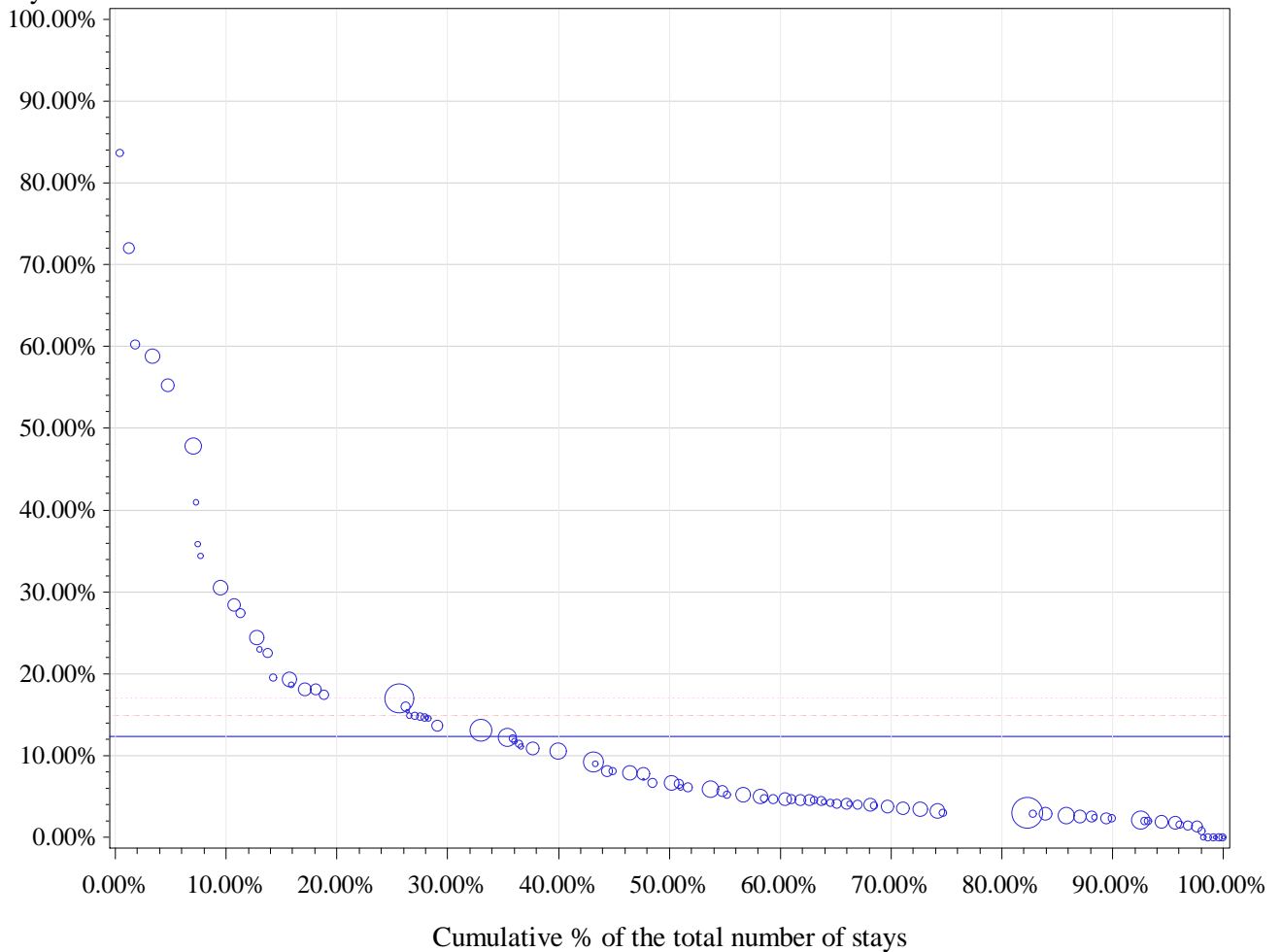

Horizontal (long) dashed line drawn at P75: 14.8 %

Horizontal dashed line drawn at weighted P75: 17 %

Horizontal line drawn at National %: 12.3 %

Number of hospitals with 0% in Day care: 7

percentile	min	P10	P20	P25	P30	P40	P50	P60	P70	P75	p80	p90	max
Non weighted	0.0%	1.6%	2.6%	3.0%	3.9%	4.5%	6.0%	8.9%	13.6%	14.8%	17.4%	28.4%	83.6%
Weighted	0.0%	2.1%	3.0%	3.0%	3.6%	4.6%	6.6%	9.2%	13.1%	17.0%	17.0%	28.4%	83.6%

2 Hammer toe repair

cat	nhop	n_H	n_D	n_tot	pc_D	pcd_min	pcD_max
All	102	5777	5014	10791	46.5%	0.0%	93.2%
All10	96	5761	5000	10761	46.5%	10.9%	93.2%
P95 %D	5	24	250	274	91.2%	88.9%	93.2%
P75 %D	24	416	1377	1793	76.8%	66.0%	93.2%
P50 %D	48	1178	2475	3653	67.8%	54.2%	93.2%

Percentage in day care

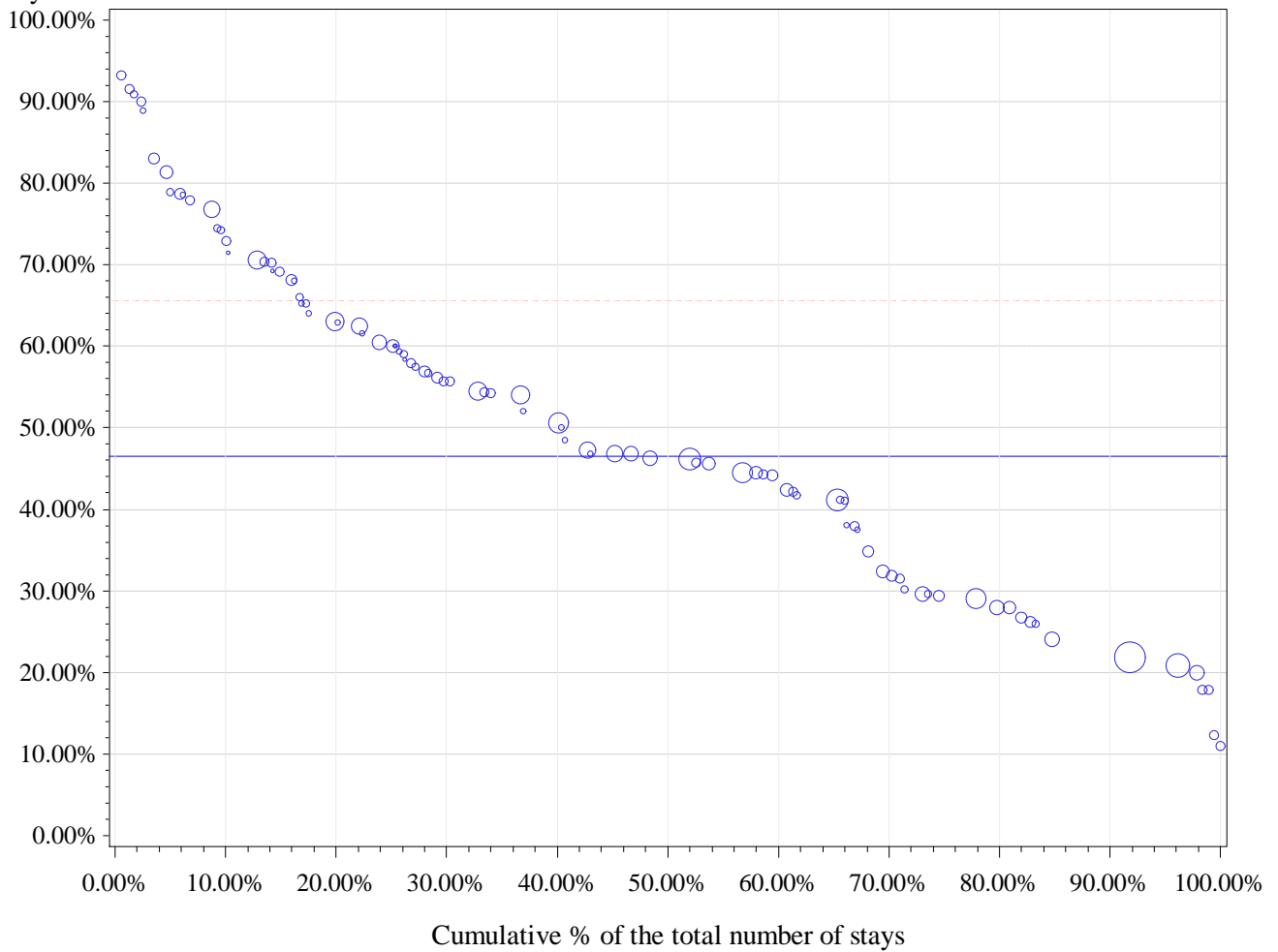

Horizontal (long) dashed line drawn at P75: 65.6 %

Horizontal dashed line drawn at weighted P75: 60 %

Horizontal line drawn at National %: 46.5 %

Number of hospitals with 0% in Day care: 0

percentile	min	P10	P20	P25	P30	P40	P50	P60	P70	P75	p80	p90	max
Non weighted	10.9%	26.1%	31.8%	38.0%	41.7%	46.3%	54.1%	57.9%	63.0%	65.6%	69.2%	78.6%	93.2%
Weighted	10.9%	21.9%	27.9%	29.1%	31.8%	42.3%	46.1%	50.6%	55.7%	60.0%	63.0%	72.9%	93.2%

3 Claw toe repair

cat	nhop	n_H	n_D	n_tot	pc_D	pcd_min	pcD_max
All	100	2396	1927	4323	44.6%	0.0%	100.0%
All10	72	2343	1865	4208	44.3%	7.1%	85.0%
P95 %D	4	26	135	161	83.9%	82.2%	85.0%
P75 %D	18	195	590	785	75.2%	63.6%	85.0%
P50 %D	36	555	1031	1586	65.0%	47.4%	85.0%

Percentage in day care

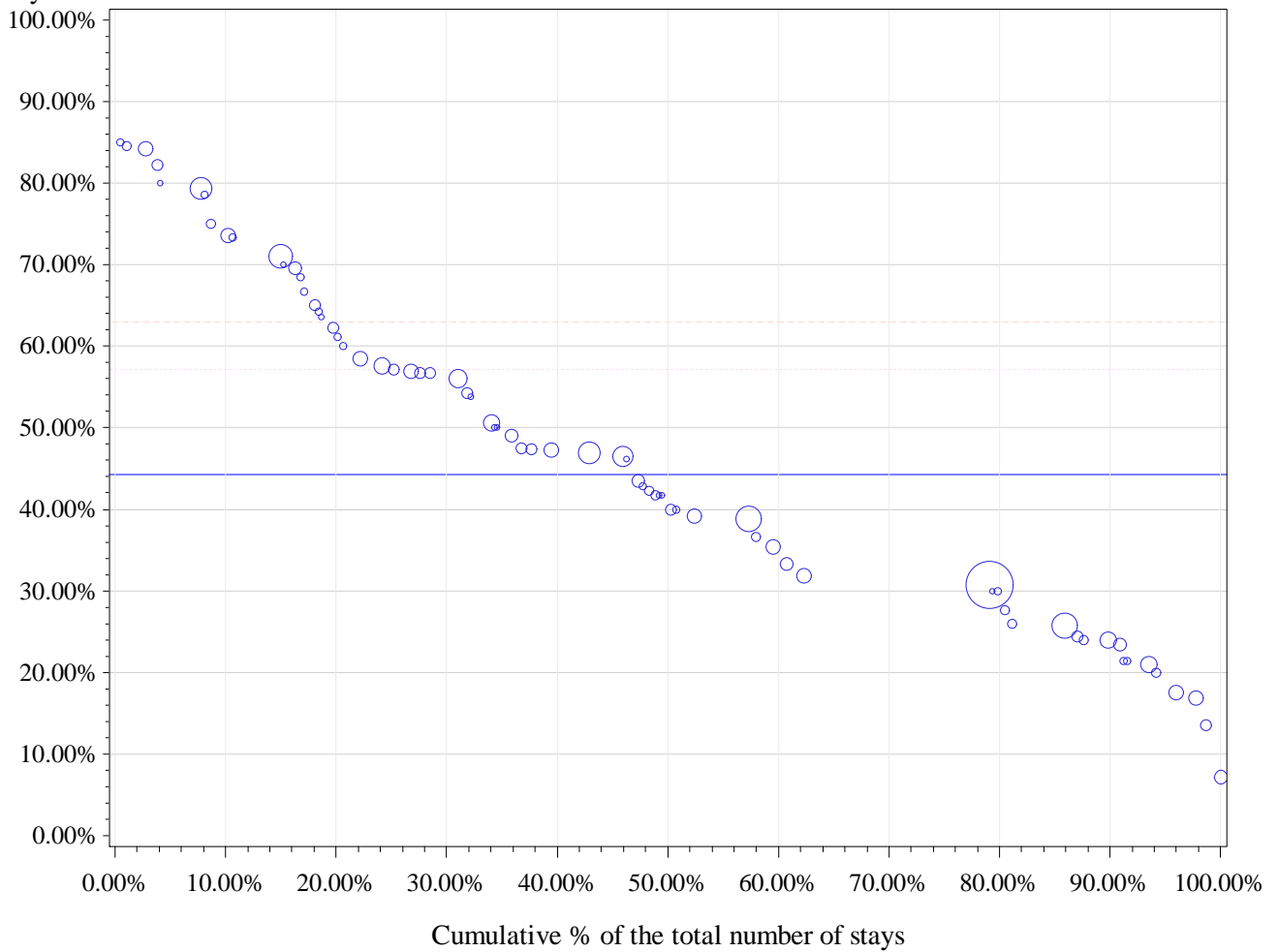

Horizontal (long) dashed line drawn at P75: 62.9 %

Horizontal dashed line drawn at weighted P75: 57.1 %

Horizontal line drawn at National %: 44.3 %

Number of hospitals with 0% in Day care: 0

percentile	min	P10	P20	P25	P30	P40	P50	P60	P70	P75	p80	p90	max
Non weighted	7.1%	21.4%	27.6%	31.3%	36.7%	41.7%	47.3%	54.3%	58.5%	62.9%	66.7%	75.0%	85.0%
Weighted	7.1%	23.4%	27.6%	30.8%	30.8%	33.3%	40.0%	46.9%	56.1%	57.1%	61.1%	73.5%	85.0%

4 Curettage (including exostectomy) of a tarsal or metatarsal

cat	nhop	n_H	n_D	n_tot	pc_D	pcd_min	pcD_max
All	104	1353	1699	3052	55.7%	11.5%	100.0%
All10	81	1307	1621	2928	55.4%	11.5%	100.0%
P95 %D	5	5	65	70	92.9%	85.7%	100.0%
P75 %D	21	129	554	683	81.1%	73.7%	100.0%
P50 %D	41	365	953	1318	72.3%	57.4%	100.0%

Percentage in day care

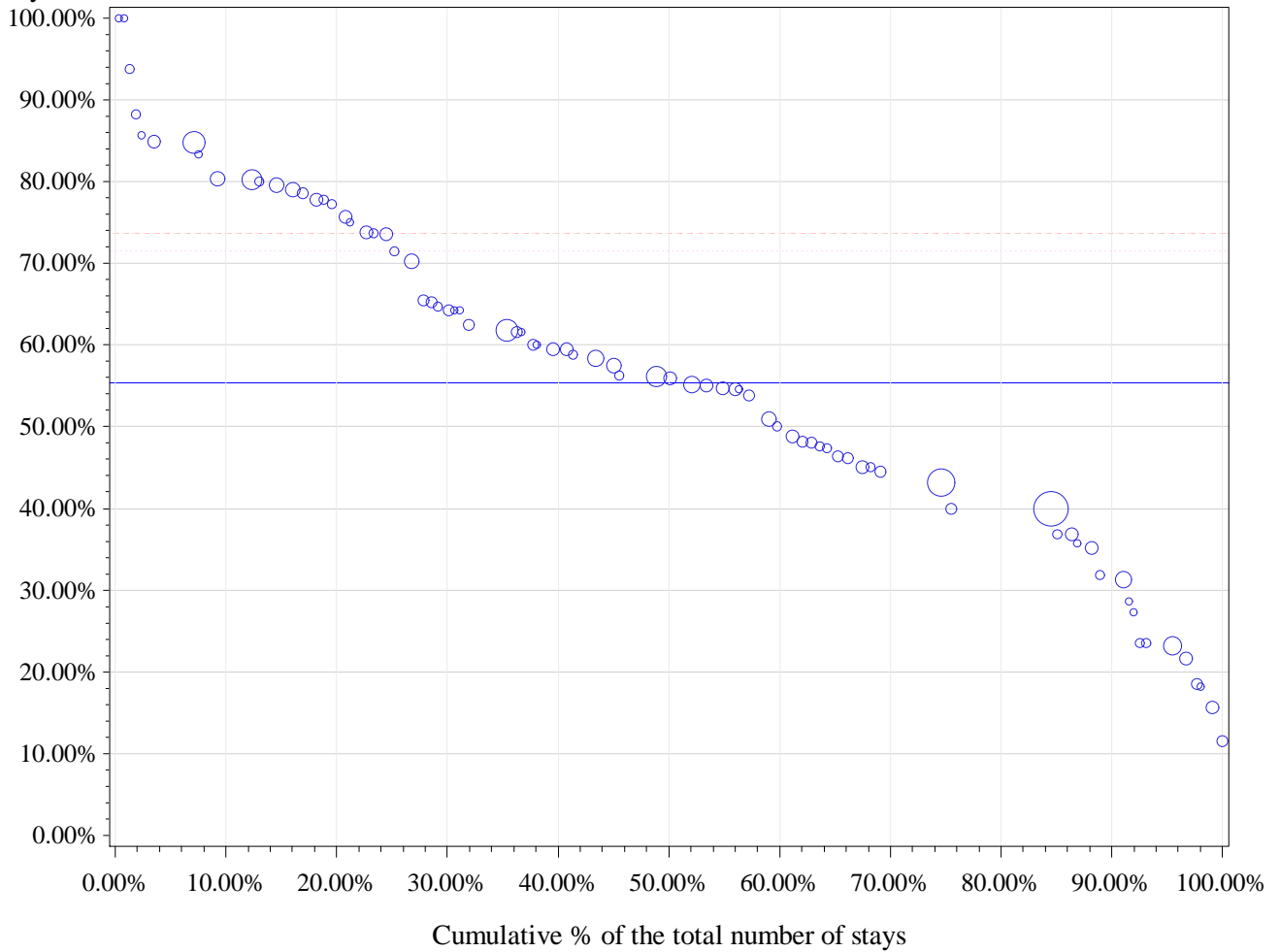

Horizontal (long) dashed line drawn at P75: 73.7 %

Horizontal dashed line drawn at weighted P75: 71.4 %

Horizontal line drawn at National %: 55.4 %

Number of hospitals with 0% in Day care: 0

percentile	min	P10	P20	P25	P30	P40	P50	P60	P70	P75	p80	p90	max
Non weighted	11.5%	27.3%	39.9%	45.0%	47.4%	54.5%	57.4%	61.5%	65.5%	73.7%	77.3%	80.4%	100.0%
Weighted	11.5%	31.3%	39.9%	40.0%	43.2%	48.8%	55.9%	59.5%	64.3%	71.4%	75.7%	80.2%	100.0%

5 Amputation of a toe

cat	nhop	n_H	n_D	n_tot	pc_D	pcd_min	pcD_max
All	103	1560	755	2315	32.6%	0.0%	100.0%
All10	83	1480	716	2196	32.6%	0.0%	79.2%
P95 %D	6	39	116	155	74.8%	66.7%	79.2%
P75 %D	21	216	306	522	58.6%	43.8%	79.2%
P50 %D	42	647	544	1191	45.7%	29.2%	79.2%

Percentage in day care

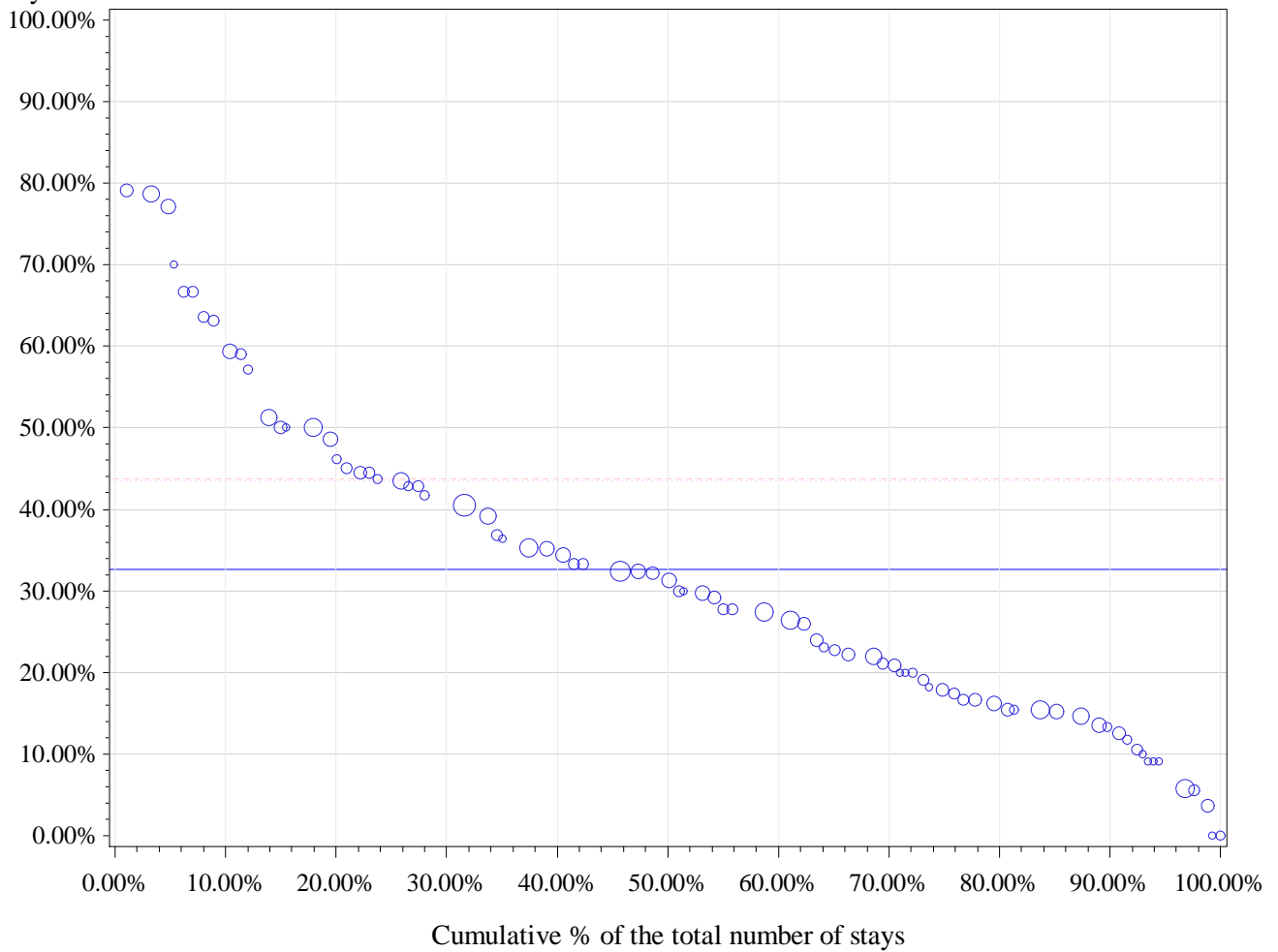

Horizontal (long) dashed line drawn at P75: 43.8 %

Horizontal dashed line drawn at weighted P75: 43.5 %

Horizontal line drawn at National %: 32.6 %

Number of hospitals with 0% in Day care: 2

percentile	min	P10	P20	P25	P30	P40	P50	P60	P70	P75	p80	p90	max
Non weighted	0.0%	10.0%	15.4%	16.7%	18.2%	22.7%	29.2%	33.3%	41.7%	43.8%	46.2%	59.4%	79.2%
Weighted	0.0%	12.5%	15.4%	17.4%	20.8%	26.4%	31.3%	34.4%	40.5%	43.5%	46.2%	59.4%	79.2%

6 Achillotenotomy

cat	nhop	n_H	n_D	n_tot	pc_D	pcd_min	pcD_max
All	91	553	459	1012	45.4%	0.0%	100.0%
All10	38	436	366	802	45.6%	0.0%	100.0%
P95 %D	2	0	33	33	100.0%	100.0%	100.0%
P75 %D	10	23	156	179	87.2%	70.0%	100.0%
P50 %D	19	114	261	375	69.6%	40.0%	100.0%

Percentage in day care

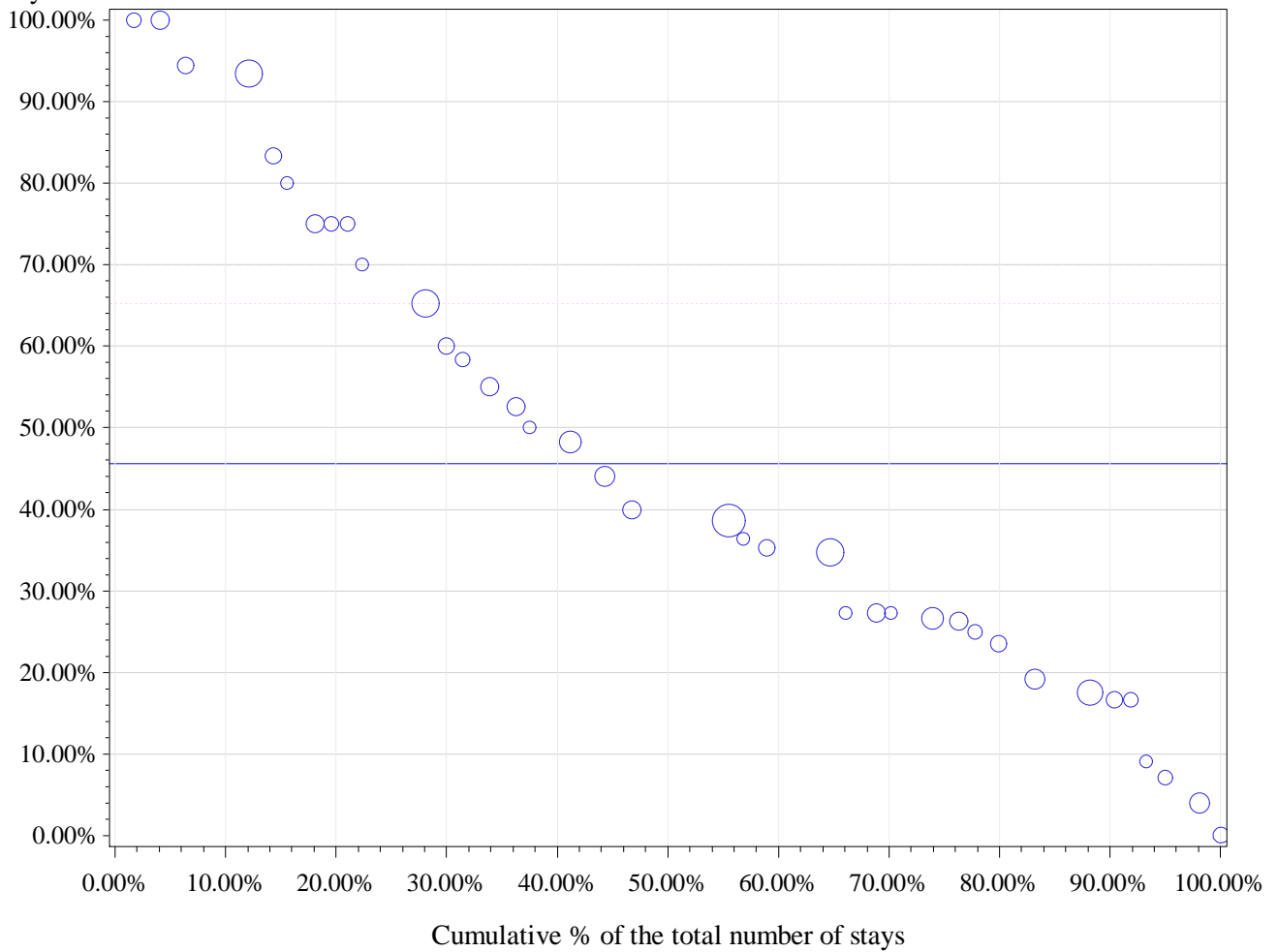

Horizontal (long) dashed line drawn at P75: 70 %

Horizontal dashed line drawn at weighted P75: 65.2 %

Horizontal line drawn at National %: 45.6 %

Number of hospitals with 0% in Day care: 1

percentile	min	P10	P20	P25	P30	P40	P50	P60	P70	P75	p80	p90	max
Non weighted	0.0%	9.1%	19.2%	25.0%	26.7%	34.8%	39.3%	50.0%	60.0%	70.0%	75.0%	93.5%	100.0%
Weighted	0.0%	16.7%	19.2%	26.3%	27.3%	34.8%	38.6%	48.3%	58.3%	65.2%	75.0%	93.5%	100.0%

7 Partial resection of a tarsal or metatarsal

cat	nhop	n_H	n_D	n_tot	pc_D	pcd_min	pcD_max
All	94	656	307	963	31.9%	0.0%	100.0%
All10	37	510	223	733	30.4%	0.0%	76.9%
P95 %D	2	9	30	39	76.9%	76.9%	76.9%
P75 %D	10	64	89	153	58.2%	42.9%	76.9%
P50 %D	19	181	149	330	45.2%	29.3%	76.9%

Percentage in day care

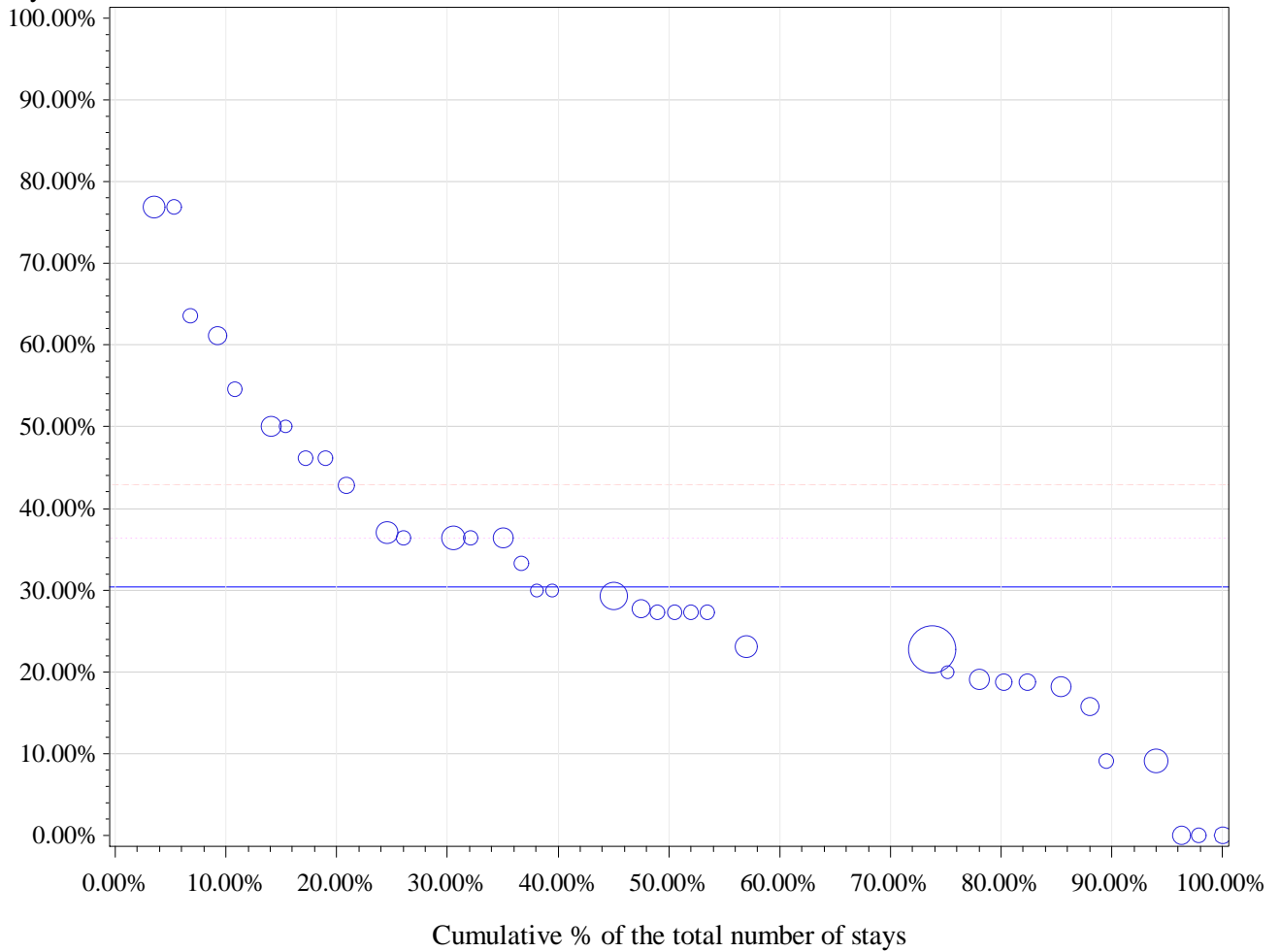

Horizontal (long) dashed line drawn at P75: 42.9 %

Horizontal dashed line drawn at weighted P75: 36.4 %

Horizontal line drawn at National %: 30.4 %

Number of hospitals with 0% in Day care: 3

percentile	min	P10	P20	P25	P30	P40	P50	P60	P70	P75	p80	p90	max
Non weighted	0.0%	9.1%	18.8%	19.0%	22.8%	27.3%	29.3%	36.4%	36.4%	42.9%	46.2%	61.1%	76.9%
Weighted	0.0%	9.1%	18.8%	20.0%	22.8%	22.8%	27.3%	29.3%	36.4%	36.4%	42.9%	54.5%	76.9%

8 Subtalar fusion

cat	nhop	n_H	n_D	n_tot	pc_D	pcd_min	pcD_max
All	91	917	19	936	2.0%	0.0%	100.0%
All10	30	697	16	713	2.2%	0.0%	28.6%
P95 %D	2	24	7	31	22.6%	10.0%	28.6%
P75 %D	8	287	16	303	5.3%	1.1%	28.6%
P50 %D	30	697	16	713	2.2%	0.0%	28.6%

Percentage in day care

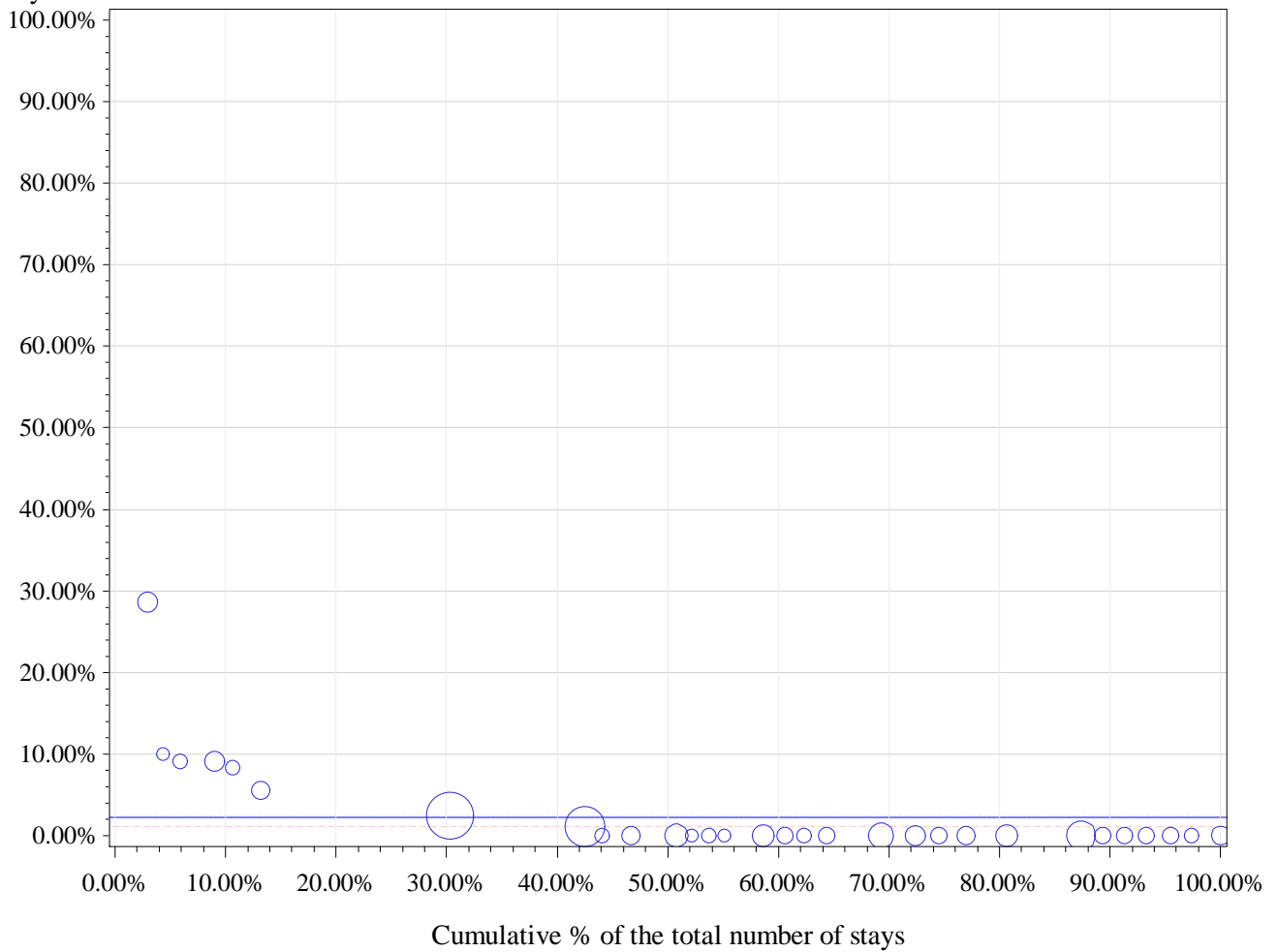

Horizontal (long) dashed line drawn at P75: 1.1 %

Horizontal dashed line drawn at weighted P75: 2.5 %

Horizontal line drawn at National %: 2.2 %

Number of hospitals with 0% in Day care: 22

percentile	min	P10	P20	P25	P30	P40	P50	P60	P70	P75	p80	p90	max
Non weighted	0.0%	0.0%	0.0%	0.0%	0.0%	0.0%	0.0%	0.0%	0.0%	1.1%	4.0%	9.1%	28.6%
Weighted	0.0%	0.0%	0.0%	0.0%	0.0%	0.0%	0.0%	1.1%	2.5%	2.5%	2.5%	8.3%	28.6%

9 Foot or toe synovectomy

cat	nhop	n_H	n_D	n_tot	pc_D	pcd_min	pcD_max
All	91	227	495	722	68.6%	0.0%	100.0%
All10	19	151	313	464	67.5%	35.3%	100.0%
P95 %D	3	0	52	52	100.0%	100.0%	100.0%
P75 %D	6	6	124	130	95.4%	92.3%	100.0%
P50 %D	10	13	177	190	93.2%	81.8%	100.0%

Percentage in day care

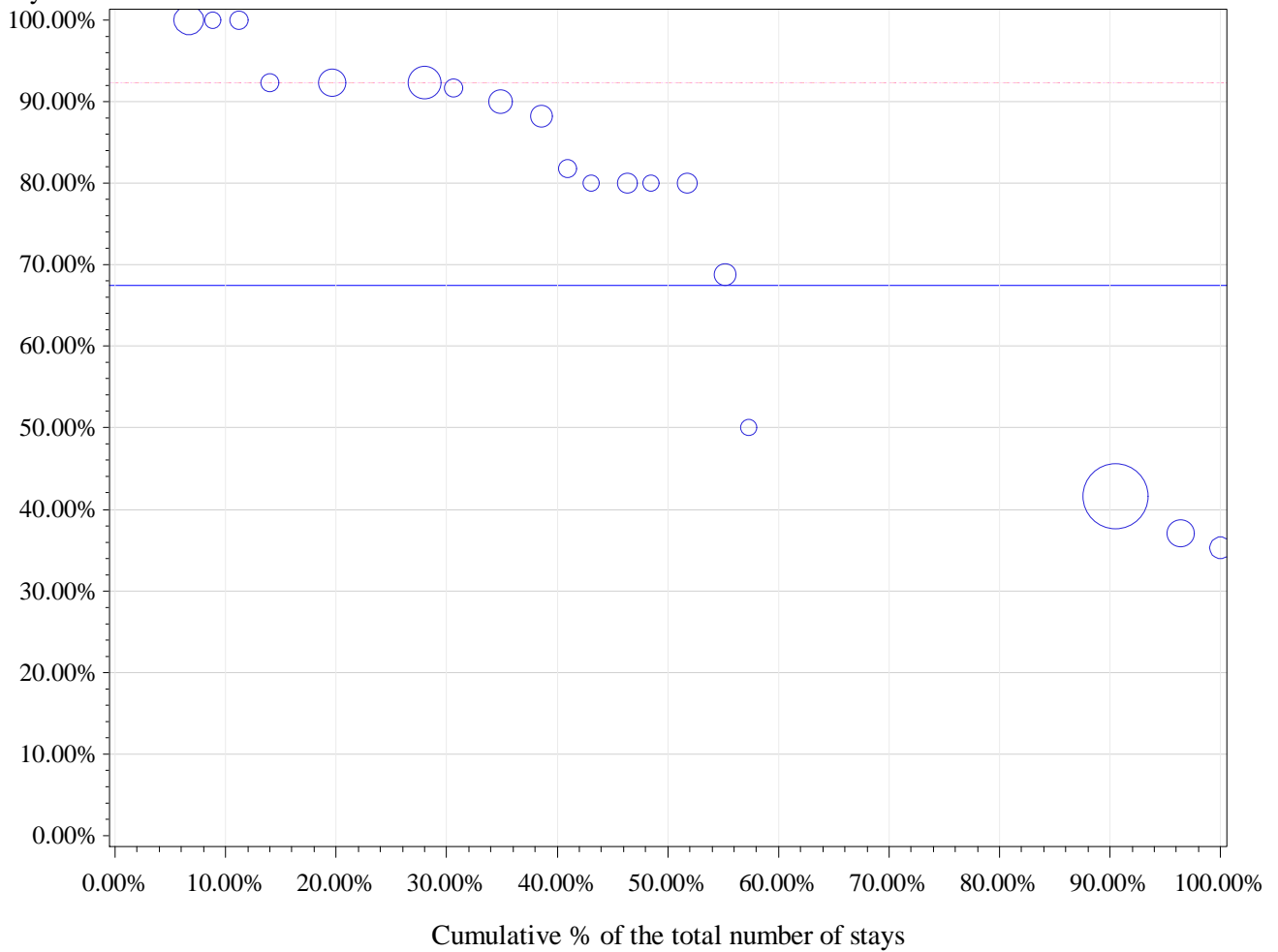

Horizontal (long) dashed line drawn at P75: 92.3 %

Horizontal dashed line drawn at weighted P75: 92.3 %

Horizontal line drawn at National %: 67.5 %

Number of hospitals with 0% in Day care: 0

percentile	min	P10	P20	P25	P30	P40	P50	P60	P70	P75	p80	p90	max
Non weighted	35.3%	37.0%	50.0%	68.8%	80.0%	80.0%	81.8%	90.0%	92.3%	92.3%	92.3%	100.0%	100.0%
Weighted	35.3%	41.6%	41.6%	41.6%	41.6%	41.6%	80.0%	81.8%	91.7%	92.3%	92.3%	100.0%	100.0%

10 Tarsometatarsal fusion

cat	nhop	n_H	n_D	n_tot	pc_D	pcd_min	pcD_max
All	81	681	25	706	3.5%	0.0%	100.0%
All10	18	461	12	473	2.5%	0.0%	17.6%
P95 %D	1	14	3	17	17.6%	17.6%	17.6%
P75 %D	5	149	11	160	6.9%	4.7%	17.6%
P50 %D	18	461	12	473	2.5%	0.0%	17.6%

Percentage in day care

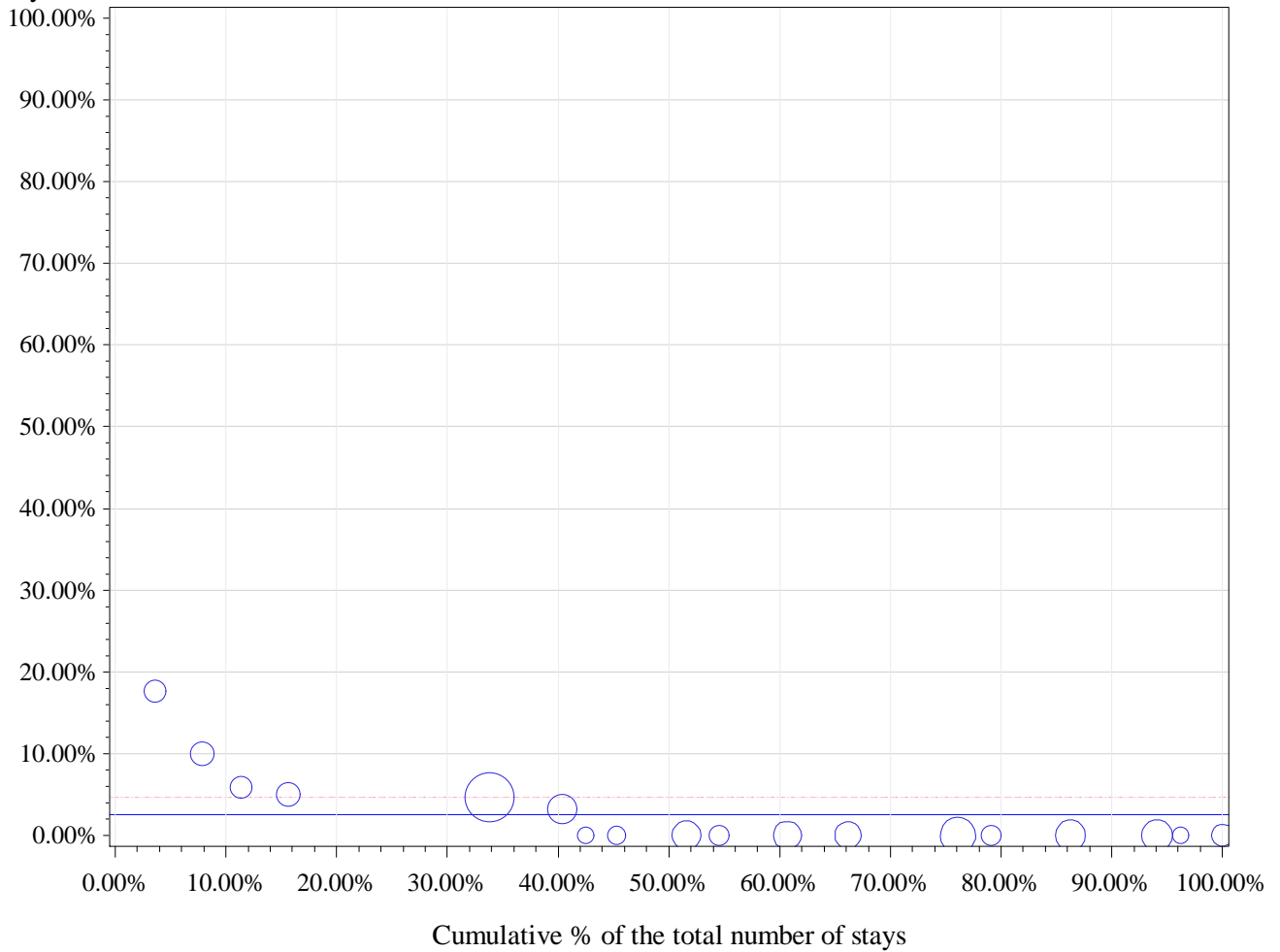

Horizontal (long) dashed line drawn at P75: 4.7 %

Horizontal dashed line drawn at weighted P75: 4.7 %

Horizontal line drawn at National %: 2.5 %

Number of hospitals with 0% in Day care: 12

percentile	min	P10	P20	P25	P30	P40	P50	P60	P70	P75	p80	p90	max
Non weighted	0.0%	0.0%	0.0%	0.0%	0.0%	0.0%	0.0%	0.0%	3.2%	4.7%	5.0%	10.0%	17.6%
Weighted	0.0%	0.0%	0.0%	0.0%	0.0%	0.0%	0.0%	3.2%	4.7%	4.7%	4.7%	5.9%	17.6%

11 Arthrotomy of foot and toe

cat	nhop	n_H	n_D	n_tot	pc_D	pcd_min	pcD_max
All	77	292	219	511	42.9%	0.0%	100.0%
All10	8	199	111	310	35.8%	10.0%	64.3%
P95 %D	1	5	9	14	64.3%	64.3%	64.3%
P75 %D	2	10	17	27	63.0%	61.5%	64.3%
P50 %D	4	60	71	131	54.2%	50.0%	64.3%

Percentage in day care

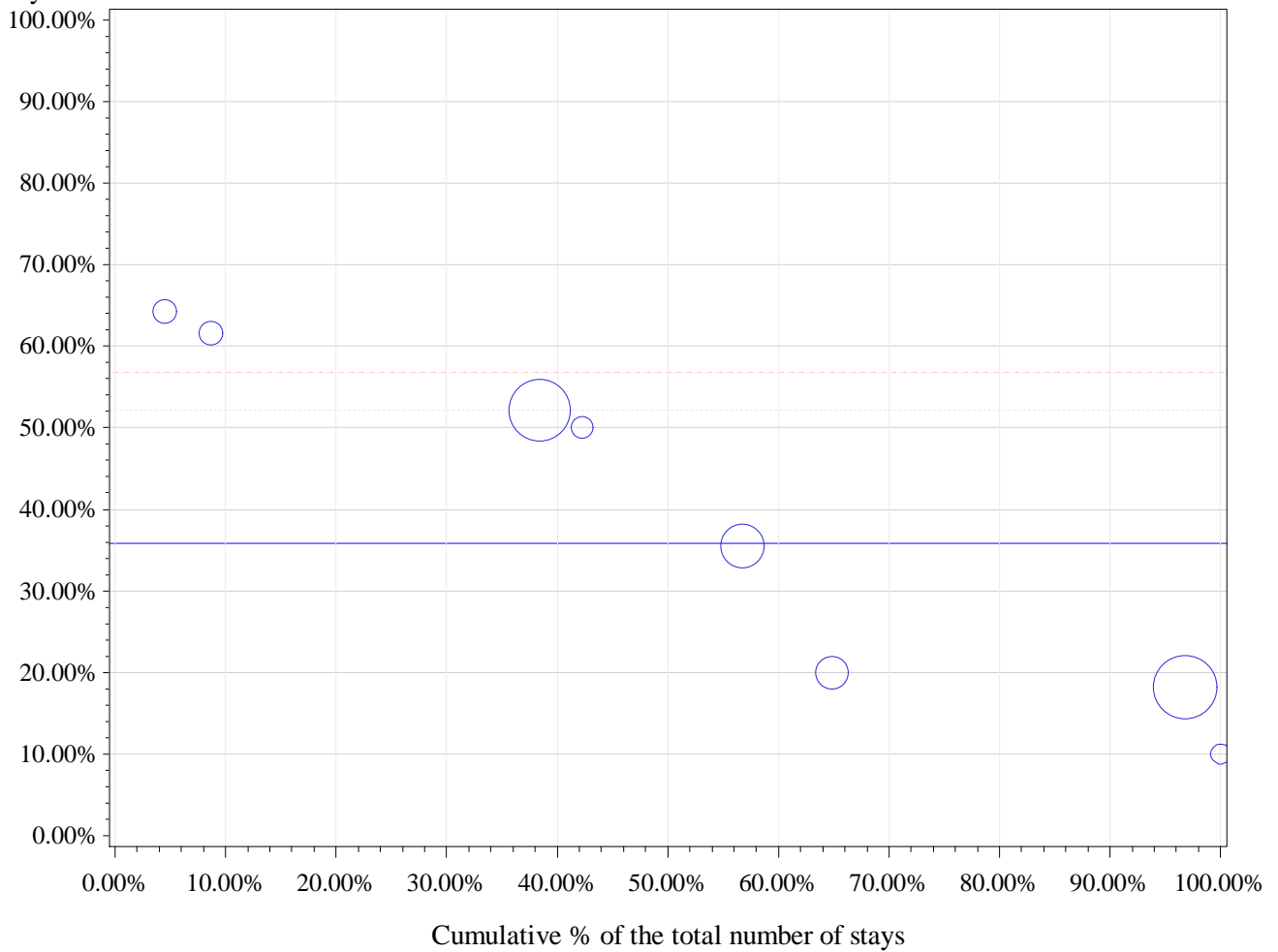

percentile	min	P10	P20	P25	P30	P40	P50	P60	P70	P75	p80	p90	max
Non weighted	10.0%	10.0%	18.2%	19.1%	20.0%	35.6%	42.8%	50.0%	52.2%	56.9%	61.5%	64.3%	64.3%
Weighted	10.0%	18.2%	18.2%	18.2%	18.2%	20.0%	35.6%	50.0%	52.2%	52.2%	52.2%	52.2%	64.3%

12 Total resection of a tarsal or metatarsal

cat	nhop	n_H	n_D	n_tot	pc_D	pcd_min	pcD_max
All	79	321	146	467	31.3%	0.0%	100.0%
All10	15	180	76	256	29.7%	0.0%	71.4%
P95 %D	1	4	10	14	71.4%	71.4%	71.4%
P75 %D	4	22	33	55	60.0%	47.1%	71.4%
P50 %D	8	92	61	153	39.9%	21.9%	71.4%

Percentage in day care

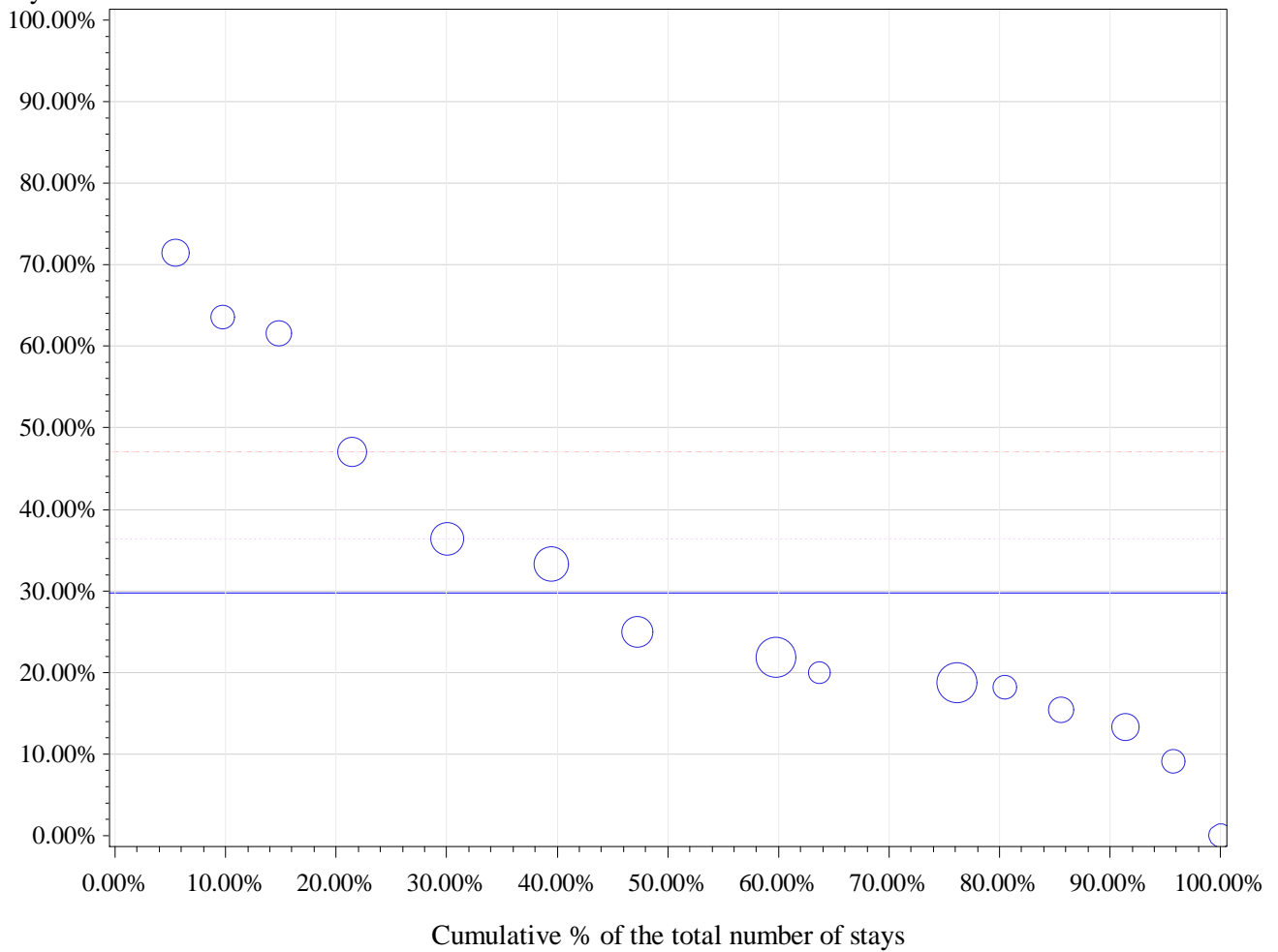

percentile	min	P10	P20	P25	P30	P40	P50	P60	P70	P75	p80	p90	max
Non weighted	0.0%	9.1%	14.4%	15.4%	18.2%	19.4%	21.9%	29.2%	36.4%	47.1%	54.3%	63.6%	71.4%
Weighted	0.0%	13.3%	18.2%	18.8%	18.8%	20.0%	21.9%	25.0%	36.4%	36.4%	47.1%	61.5%	71.4%

13 Midtarsal fusion

cat	nhop	n_H	n_D	n_tot	pc_D	pcd_min	pcD_max
All	59	244	25	269	9.3%	0.0%	100.0%
All10	3	75	20	95	21.1%	0.0%	100.0%
P95 %D	1	0	19	19	100.0%	100.0%	100.0%
P75 %D	1	0	19	19	100.0%	100.0%	100.0%
P50 %D	2	40	20	60	33.3%	2.4%	100.0%

Percentage in day care

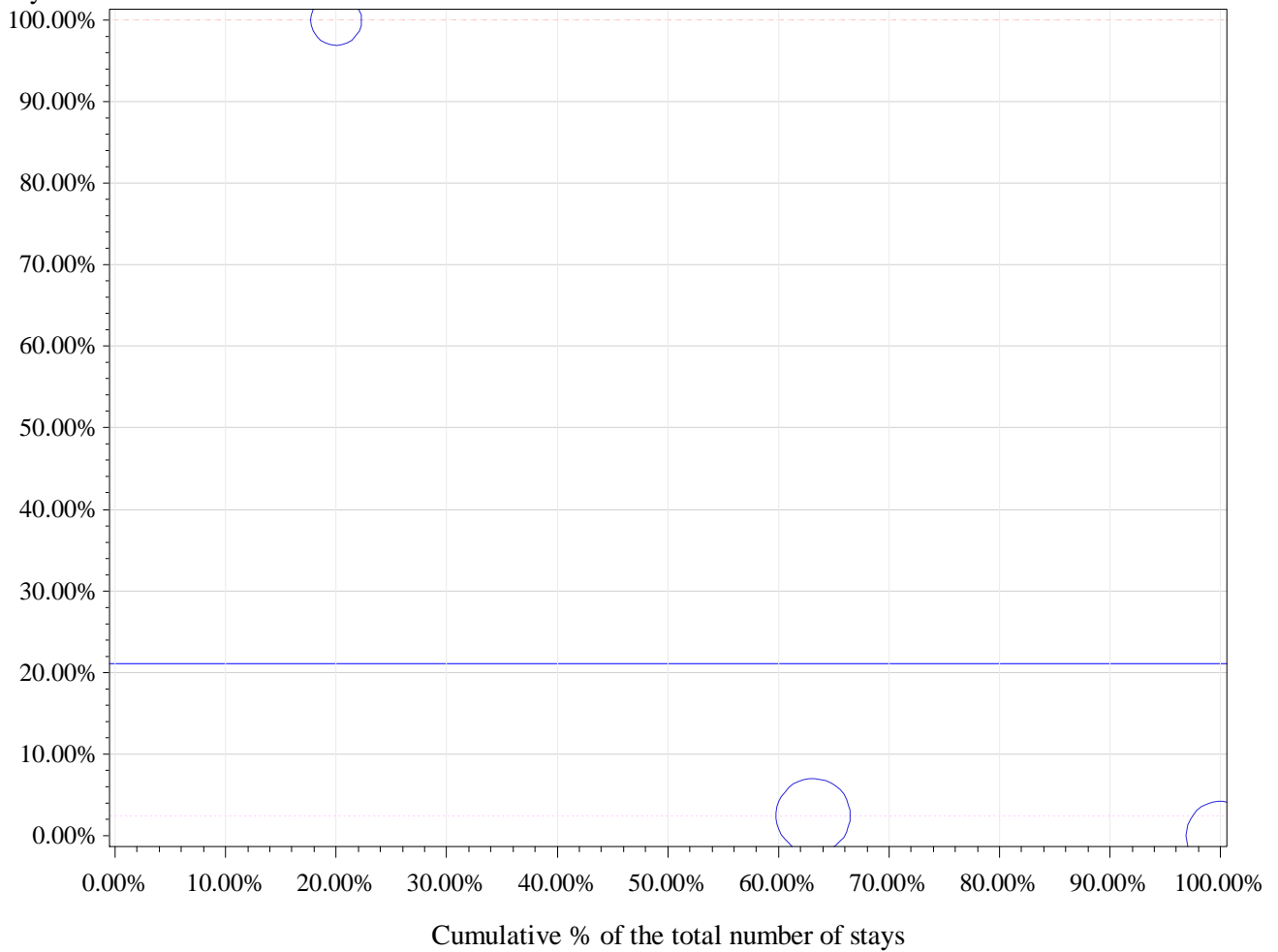

Horizontal (long) dashed line drawn at P75: 100 %

Horizontal dashed line drawn at weighted P75: 2.4 %

Horizontal line drawn at National %: 21.1 %

Number of hospitals with 0% in Day care: 1

percentile	min	P10	P20	P25	P30	P40	P50	P60	P70	P75	p80	p90	max
Non weighted	0.0%	0.0%	0.0%	0.0%	0.0%	2.4%	2.4%	2.4%	100.0%	100.0%	100.0%	100.0%	100.0%
Weighted	0.0%	0.0%	0.0%	0.0%	0.0%	2.4%	2.4%	2.4%	2.4%	2.4%	51.2%	100.0%	100.0%

14 Joint replacement of foot or toe

cat	nhop	n_H	n_D	n_tot	pc_D	pcd_min	pcD_max
All	56	170	51	221	23.1%	0.0%	100.0%
All10	5	68	18	86	20.9%	0.0%	91.7%
P95 %D	1	1	11	12	91.7%	91.7%	91.7%
P75 %D	2	33	17	50	34.0%	15.8%	91.7%
P50 %D	3	45	18	63	28.6%	7.7%	91.7%

Percentage in day care

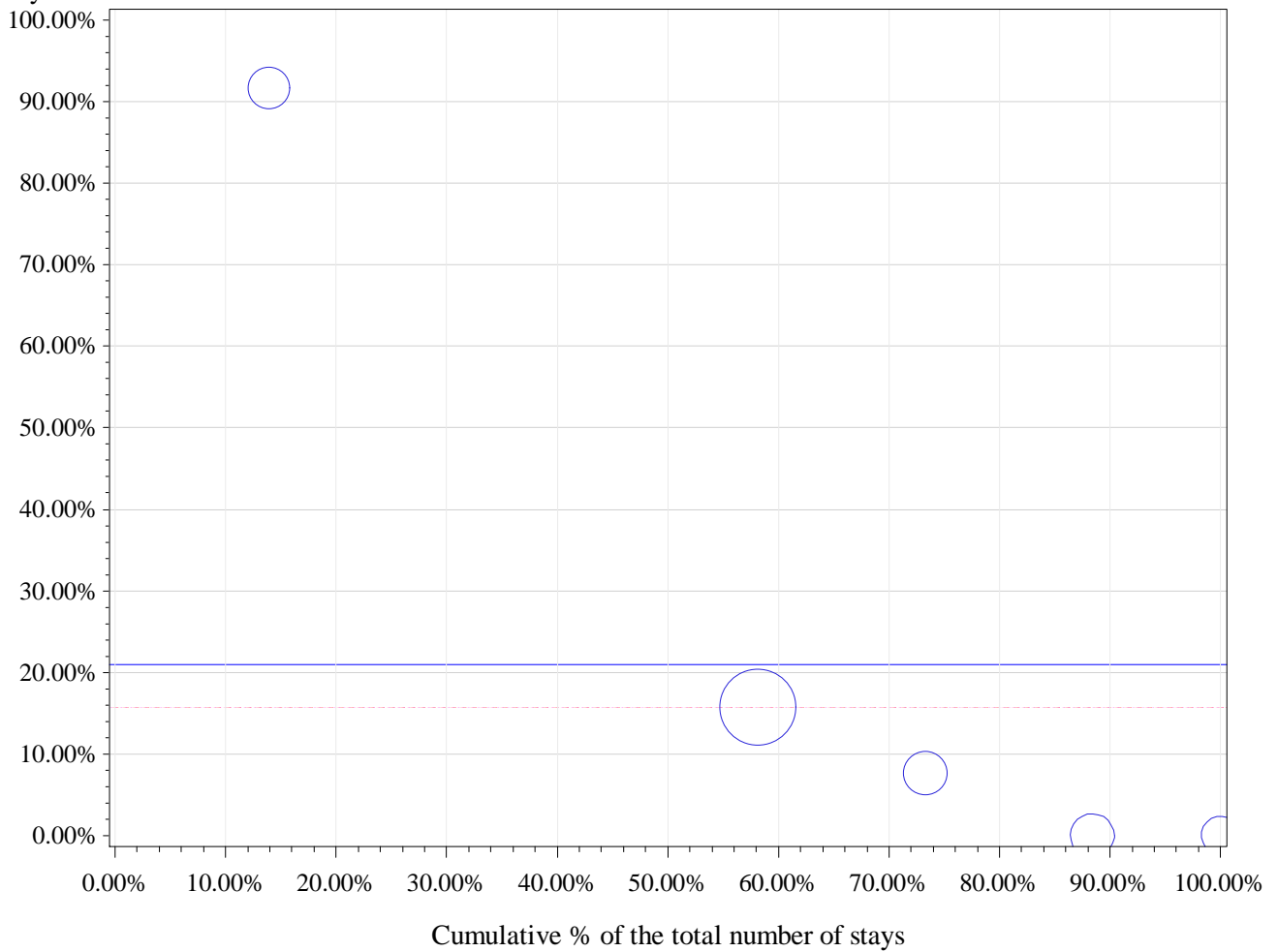

Horizontal (long) dashed line drawn at P75: 15.8 %

Horizontal dashed line drawn at weighted P75: 15.8 %

Horizontal line drawn at National %: 20.9 %

Number of hospitals with 0% in Day care: 2

percentile	min	P10	P20	P25	P30	P40	P50	P60	P70	P75	p80	p90	max
Non weighted	0.0%	0.0%	0.0%	0.0%	0.0%	3.8%	7.7%	11.7%	15.8%	15.8%	53.7%	91.7%	91.7%
Weighted	0.0%	0.0%	0.0%	0.0%	7.7%	7.7%	15.8%	15.8%	15.8%	15.8%	15.8%	91.7%	91.7%

APR-DRG 315 Shoulder, Upperarm & Forearm Procedures

Description	nHOP	n_TOT	filter	n_H	n_D	pc_D
Total	104	147254	100.0%	113233	34021	23.1%
Filtered: Alive, non urgent and SOI 1 or 2	104	108941	74.0%	77409	31532	28.9%

		2011	2012	2013		2011	2012	2013
		%D	%D	%D	Total stays 2011-13	Total stays	Total stays	Total stays
type	%D 2011-2013							
1 Acromioplasty	34.8%	33.7%	33.9%	36.8%	32565	10643	10781	11141
2 Rotator cuff repair	15.2%	12.4%	15.2%	17.9%	30416	9931	9917	10568
3 Total shoulder replacement	0.1%	0.0%	0.1%	0.1%	6415	2010	2096	2309
4 Recurrent shoulder dislocation repair	17.3%	17.2%	16.7%	18.0%	4735	1544	1618	1573
5 Shoulder synovectomy	26.5%	25.5%	26.2%	27.8%	1823	573	587	663
6 Arthrotomy of elbow	74.3%	71.2%	72.5%	79.2%	1037	340	342	355
7 Elbow synovectomy	76.1%	75.7%	77.3%	75.3%	888	300	300	288
8 Partial resection of the radius or ulna	50.7%	50.0%	42.9%	58.0%	690	242	203	245
9 Partial shoulder replacement	2.5%	3.7%	1.8%	2.1%	628	215	223	190
10 Curettage (including exostectomy) of the radius or ulna	51.3%	51.3%	50.2%	52.6%	600	191	219	190
11 Partial resection of the humerus	58.9%	69.6%	47.2%	60.3%	542	168	180	194
12 Curettage (including exostectomy) of the humerus	22.8%	24.0%	21.4%	23.2%	451	146	154	151
13 Total or partial elbow replacement	2.3%	1.5%	3.0%	2.5%	390	136	132	122
14 Arthrotomy of shoulder	26.8%	23.2%	26.8%	30.0%	317	95	112	110
15 Shoulder arthrodesis	12.3%	16.4%	10.5%	10.4%	179	55	57	67
16 Elbow arthrodesis	10.0%	0.0%	33.3%	0.0%	10	4	3	3
17 Total resection of the radius or ulna	33.3%	33.3%	0.0%	100.0%	9	3	4	2
18 Total resection of the humerus	0.0%	.	.	0.0%	2	.	.	2

1. Orthopedic surgery

Procedure types without any hospital >= 10 stays (DRG 315)

type	cat	nhop	n_H	n_D	n_tot	pc_D	pcd_min	pcD_max
16 Elbow arthrodesis	All	5	9	1	10	10.0%	0.0%	100.0%
17 Total resection of the radius or ulna	All	6	6	3	9	33.3%	0.0%	100.0%
18 Total resection of the humerus	All	1	2	0	2	0.0%	0.0%	0.0%

1 Acromioplasty

cat	nhop	n_H	n_D	n_tot	pc_D	pcd_min	pcD_max
All	102	21220	11345	32565	34.8%	0.0%	96.8%
All10	98	21202	11344	32546	34.9%	0.0%	96.8%
P95 %D	5	674	4080	4754	85.8%	82.8%	96.8%
P75 %D	25	3889	9040	12929	69.9%	42.4%	96.8%
P50 %D	49	9174	10849	20023	54.2%	15.1%	96.8%

Percentage in day care

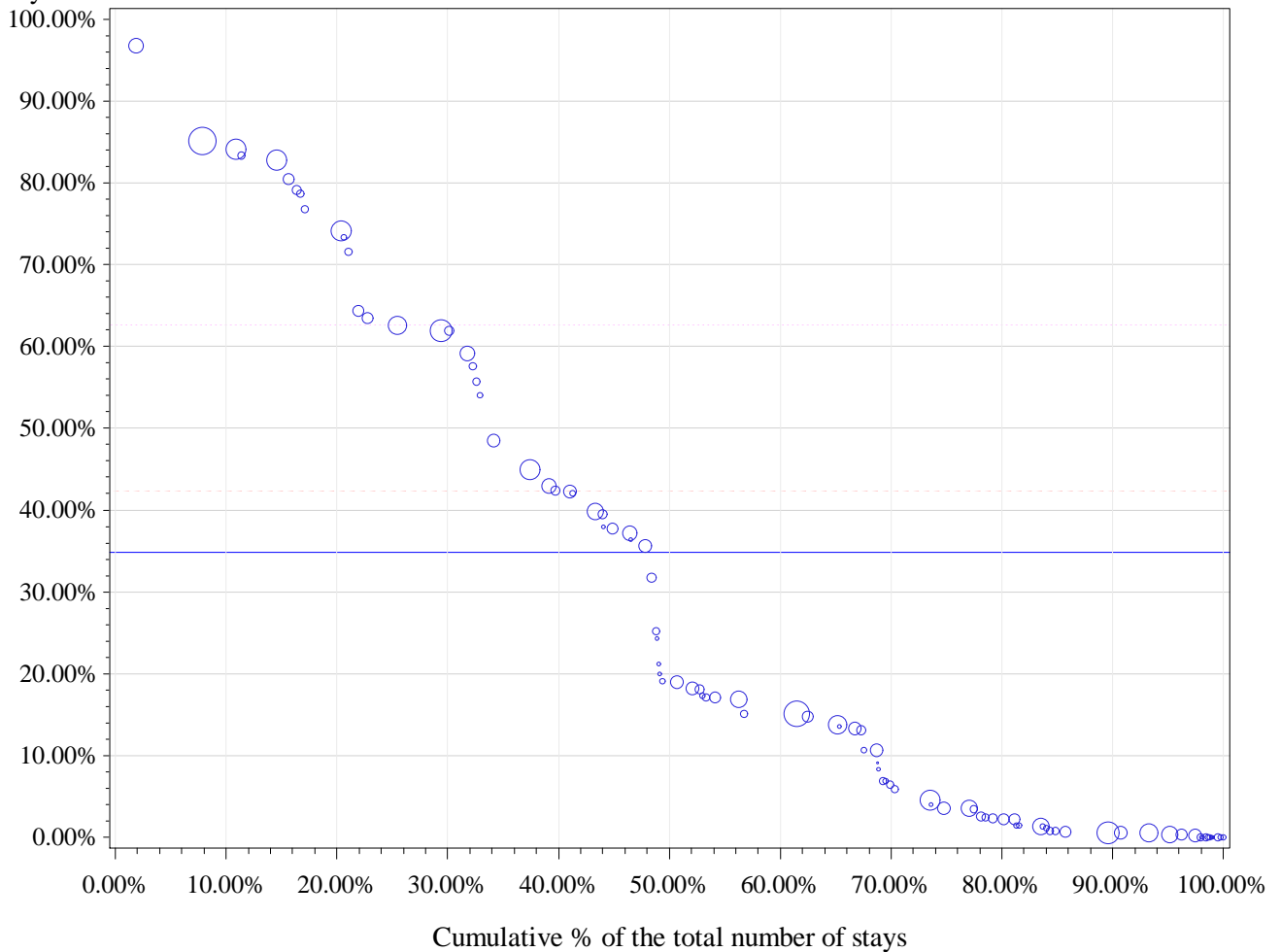

Horizontal (long) dashed line drawn at P75: 42.4 %

Horizontal dashed line drawn at weighted P75: 62.6 %

Horizontal line drawn at National %: 34.9 %

Number of hospitals with 0% in Day care: 12

percentile	min	P10	P20	P25	P30	P40	P50	P60	P70	P75	p80	p90	max
Non weighted	0.0%	0.0%	0.7%	1.4%	2.4%	6.8%	14.9%	19.1%	37.9%	42.4%	55.8%	74.2%	96.8%
Weighted	0.0%	0.5%	2.2%	3.5%	5.8%	15.1%	19.0%	42.3%	62.0%	62.6%	74.2%	84.1%	96.8%

2 Rotator cuff repair

cat	nhop	n_H	n_D	n_tot	pc_D	pcd_min	pcD_max
All	103	25793	4623	30416	15.2%	0.0%	90.9%
All10	101	25787	4623	30410	15.2%	0.0%	90.9%
P95 %D	6	868	1678	2546	65.9%	57.5%	90.9%
P75 %D	26	6070	3919	9989	39.2%	11.1%	90.9%
P50 %D	51	14531	4514	19045	23.7%	3.6%	90.9%

Percentage in day care

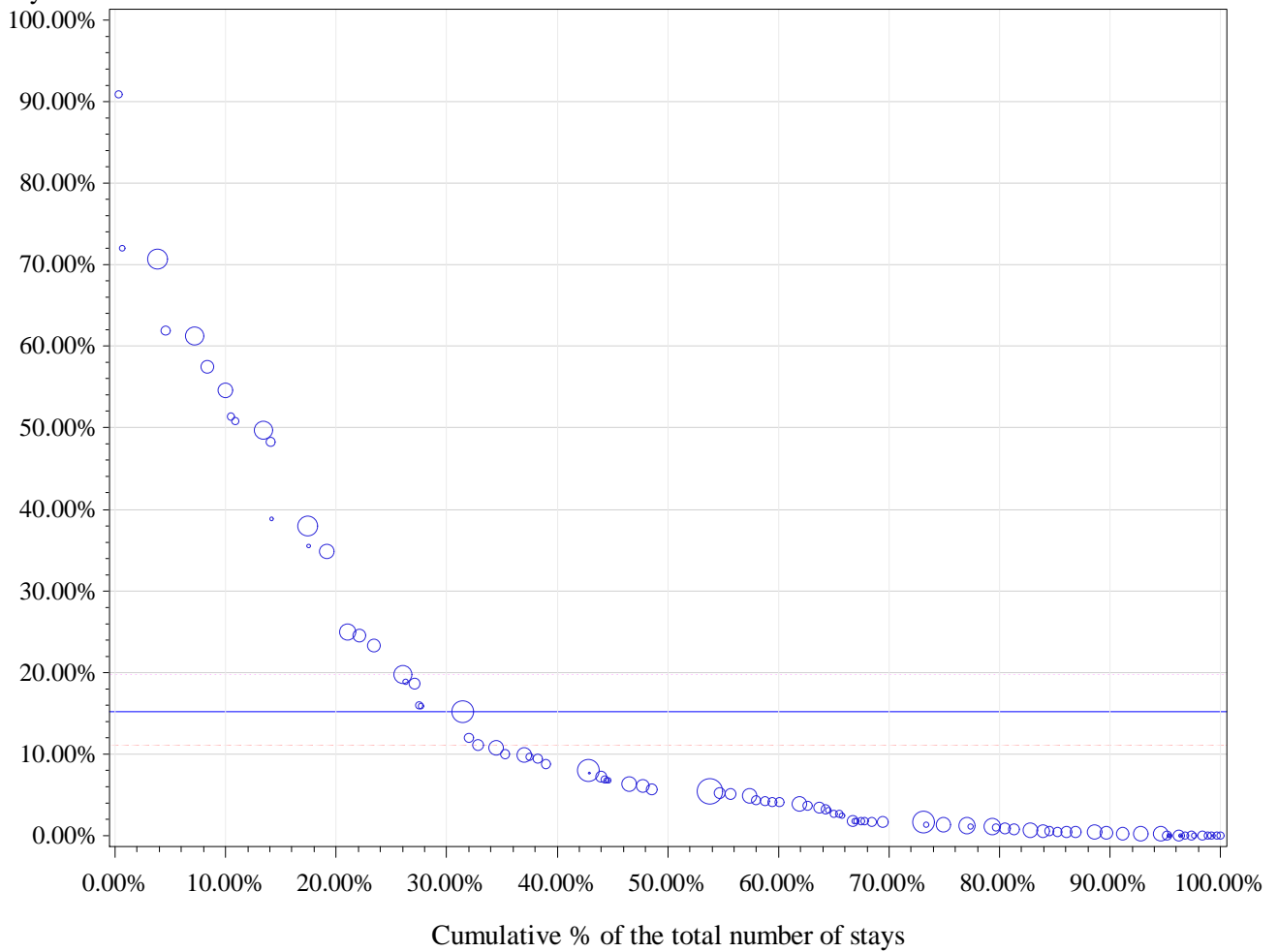

Horizontal (long) dashed line drawn at P75: 11.1 %

Horizontal dashed line drawn at weighted P75: 19.7 %

Horizontal line drawn at National %: 15.2 %

Number of hospitals with 0% in Day care: 17

percentile	min	P10	P20	P25	P30	P40	P50	P60	P70	P75	p80	p90	max
Non weighted	0.0%	0.0%	0.3%	0.6%	1.0%	1.7%	3.6%	5.6%	9.4%	11.1%	18.6%	48.3%	90.9%
Weighted	0.0%	0.2%	0.8%	1.2%	1.6%	4.0%	5.5%	8.0%	15.2%	19.7%	25.0%	54.6%	90.9%

3 Total shoulder replacement

cat	nhop	n_H	n_D	n_tot	pc_D	pcd_min	pcD_max
All	103	6409	6	6415	0.1%	0.0%	4.5%
All10	88	6327	6	6333	0.1%	0.0%	4.5%
P95 %D	5	322	5	327	1.5%	0.7%	4.5%
P75 %D	88	6327	6	6333	0.1%	0.0%	4.5%
P50 %D	88	6327	6	6333	0.1%	0.0%	4.5%

Percentage in day care

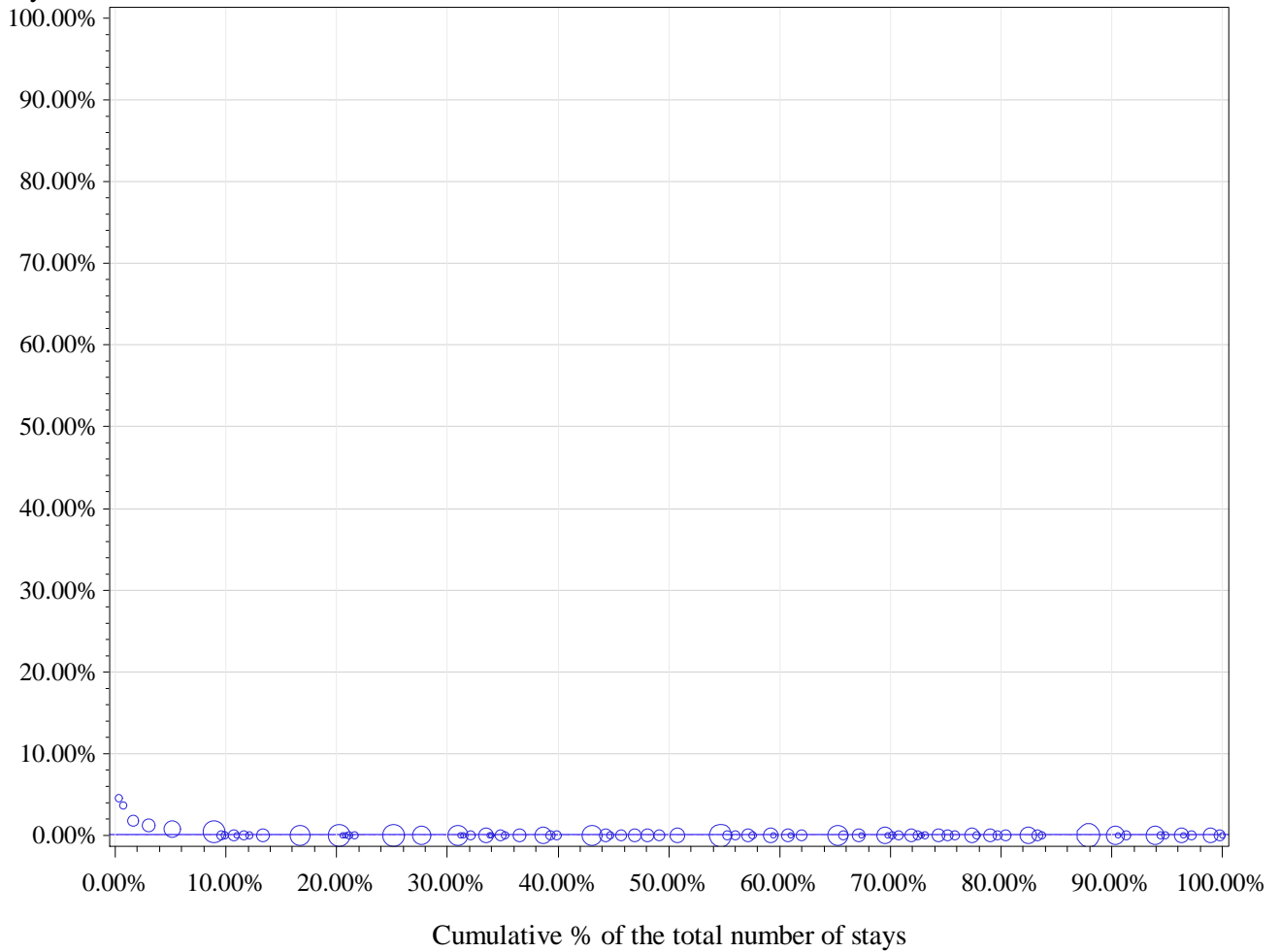

Horizontal (long) dashed line drawn at P75: 0 %

Horizontal dashed line drawn at weighted P75: 0 %

Horizontal line drawn at National %: 0.1 %

Number of hospitals with 0% in Day care: 82

percentile	min	P10	P20	P25	P30	P40	P50	P60	P70	P75	p80	p90	max
Non weighted	0.0%	0.0%	0.0%	0.0%	0.0%	0.0%	0.0%	0.0%	0.0%	0.0%	0.0%	0.0%	4.5%
Weighted	0.0%	0.0%	0.0%	0.0%	0.0%	0.0%	0.0%	0.0%	0.0%	0.0%	0.0%	0.0%	4.5%

4 Recurrent shoulder dislocation repair

cat	nhop	n_H	n_D	n_tot	pc_D	pcd_min	pcD_max
All	102	3916	819	4735	17.3%	0.0%	81.4%
All10	85	3843	806	4649	17.3%	0.0%	81.4%
P95 %D	6	154	318	472	67.4%	50.0%	81.4%
P75 %D	22	837	676	1513	44.7%	17.0%	81.4%
P50 %D	43	2098	789	2887	27.3%	4.2%	81.4%

Percentage in day care

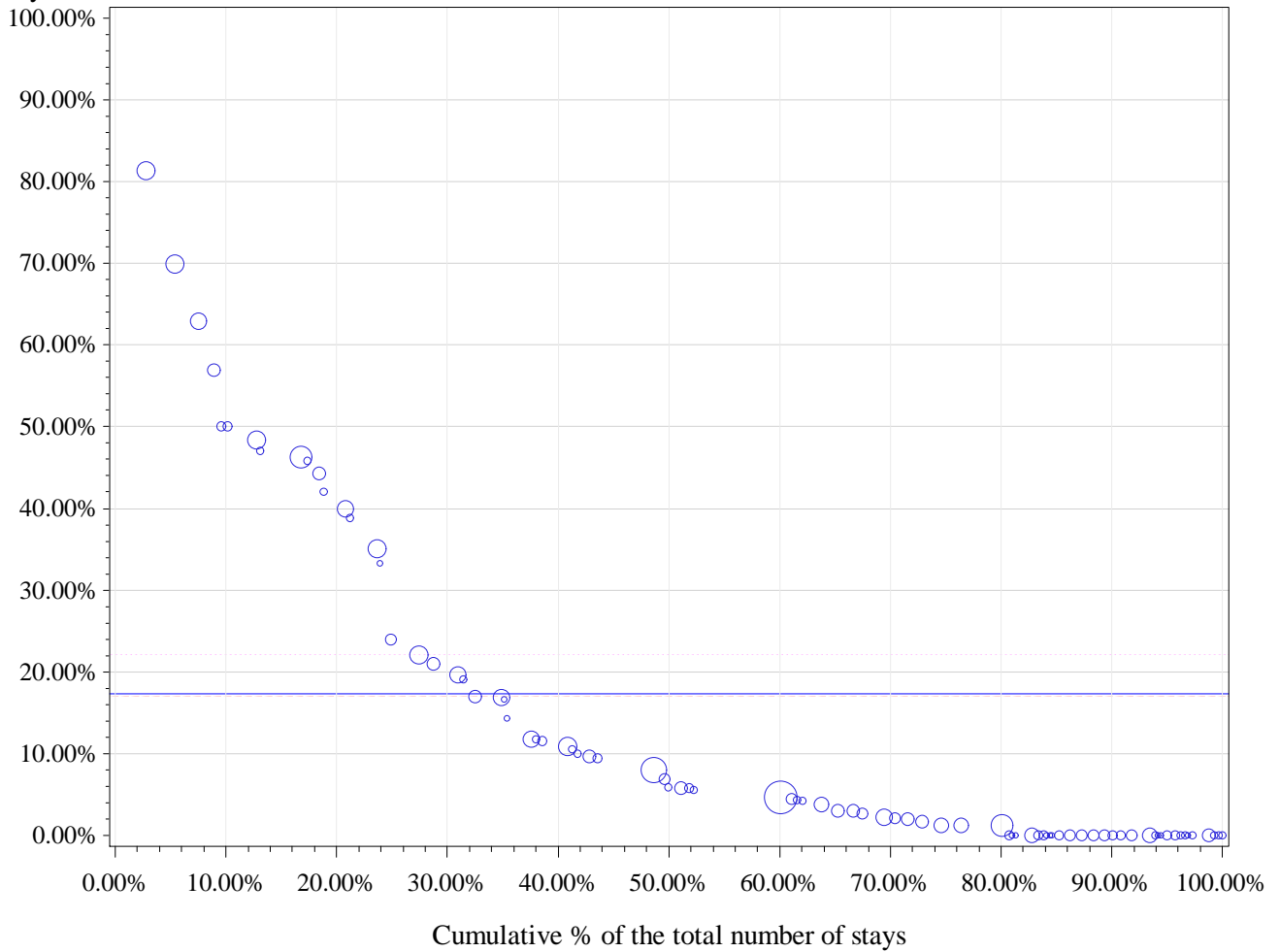

Horizontal (long) dashed line drawn at P75: 17 %

Horizontal dashed line drawn at weighted P75: 22 %

Horizontal line drawn at National %: 17.3 %

Number of hospitals with 0% in Day care: 31

percentile	min	P10	P20	P25	P30	P40	P50	P60	P70	P75	p80	p90	max
Non weighted	0.0%	0.0%	0.0%	0.0%	0.0%	1.4%	4.2%	7.4%	11.8%	17.0%	23.0%	46.2%	81.4%
Weighted	0.0%	0.0%	1.2%	1.2%	2.1%	4.6%	5.8%	10.9%	19.6%	22.0%	40.0%	50.0%	81.4%

5 Shoulder synovectomy

cat	nhop	n_H	n_D	n_tot	pc_D	pcd_min	pcD_max
All	82	1339	484	1823	26.5%	0.0%	100.0%
All10	38	1212	429	1641	26.1%	0.0%	94.4%
P95 %D	2	12	114	126	90.5%	89.8%	94.4%
P75 %D	10	186	315	501	62.9%	45.2%	94.4%
P50 %D	19	306	383	689	55.6%	20.0%	94.4%

Percentage in day care

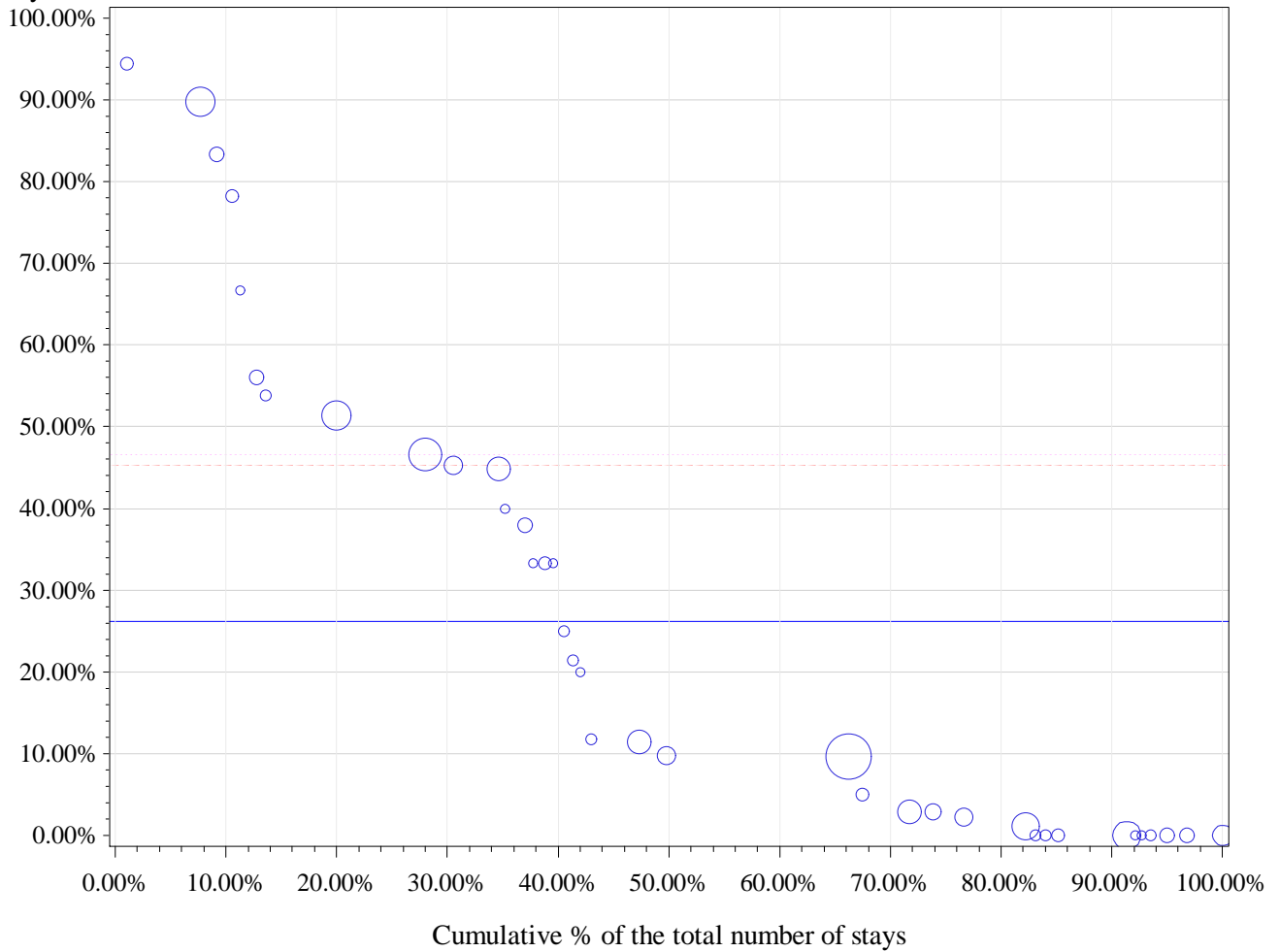

Horizontal (long) dashed line drawn at P75: 45.2 %

Horizontal dashed line drawn at weighted P75: 46.6 %

Horizontal line drawn at National %: 26.1 %

Number of hospitals with 0% in Day care: 10

percentile	min	P10	P20	P25	P30	P40	P50	P60	P70	P75	p80	p90	max
Non weighted	0.0%	0.0%	0.0%	0.0%	2.2%	9.6%	15.9%	33.3%	40.0%	45.2%	51.4%	78.3%	94.4%
Weighted	0.0%	0.0%	1.1%	2.2%	2.9%	9.6%	9.6%	25.0%	45.2%	46.6%	46.6%	78.3%	94.4%

6 Arthrotomy of elbow

cat	nhop	n_H	n_D	n_tot	pc_D	pcd_min	pcD_max
All	86	266	771	1037	74.3%	0.0%	100.0%
All10	28	159	626	785	79.7%	0.0%	100.0%
P95 %D	2	2	218	220	99.1%	99.0%	100.0%
P75 %D	7	9	302	311	97.1%	90.5%	100.0%
P50 %D	14	35	431	466	92.5%	80.8%	100.0%

Percentage in day care

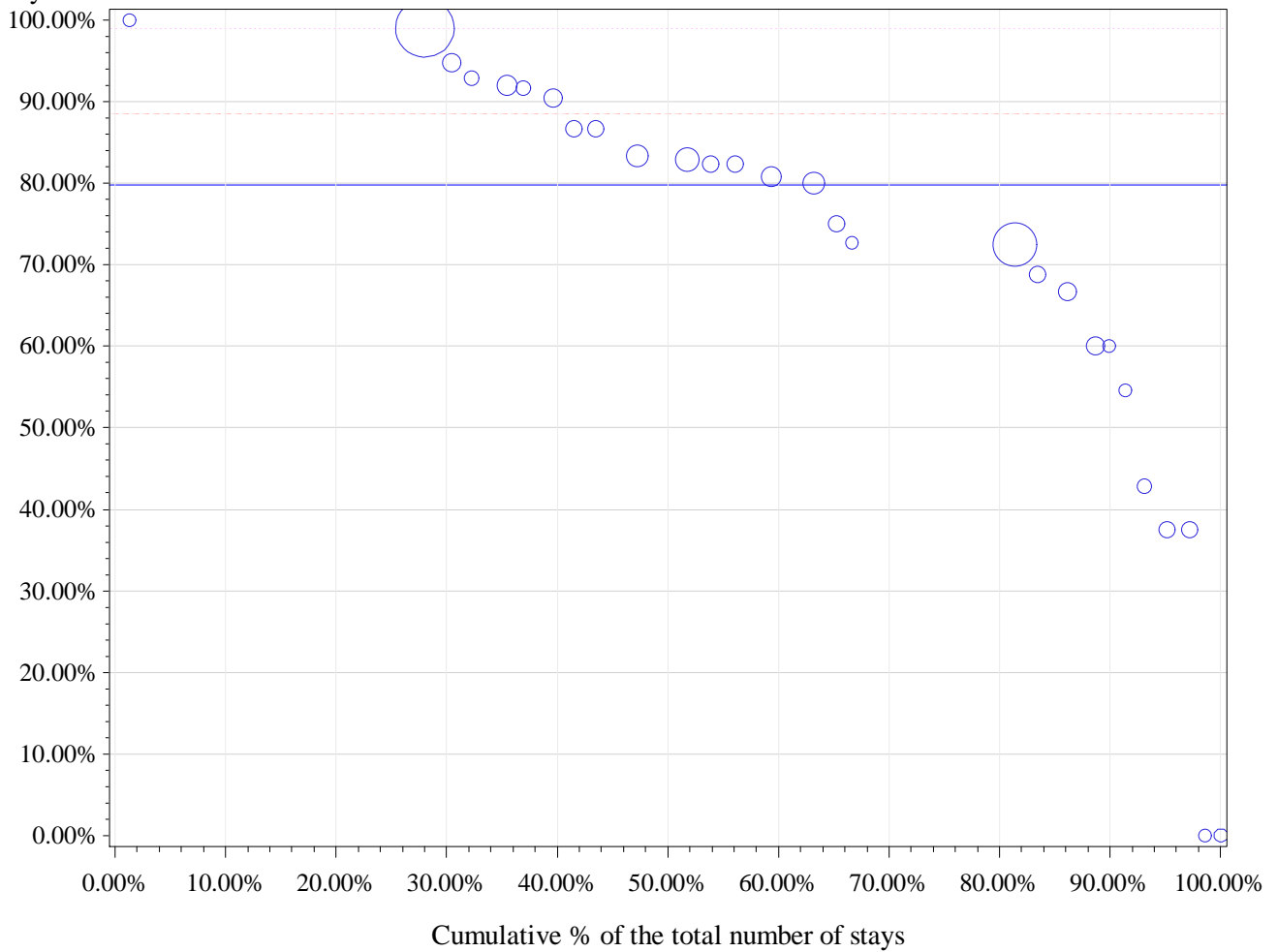

percentile	min	P10	P20	P25	P30	P40	P50	P60	P70	P75	p80	p90	max
Non weighted	0.0%	37.5%	54.5%	60.0%	66.7%	72.7%	80.4%	82.4%	86.7%	88.6%	91.7%	94.7%	100.0%
Weighted	0.0%	54.5%	72.4%	72.4%	72.4%	80.0%	82.9%	86.7%	94.7%	99.0%	99.0%	99.0%	100.0%

7 Elbow synovectomy

cat	nhop	n_H	n_D	n_tot	pc_D	pcd_min	pcD_max
All	76	212	676	888	76.1%	0.0%	100.0%
All10	25	149	560	709	79.0%	7.7%	100.0%
P95 %D	3	0	52	52	100.0%	100.0%	100.0%
P75 %D	7	4	156	160	97.5%	92.9%	100.0%
P50 %D	13	20	286	306	93.5%	86.4%	100.0%

Percentage in day care

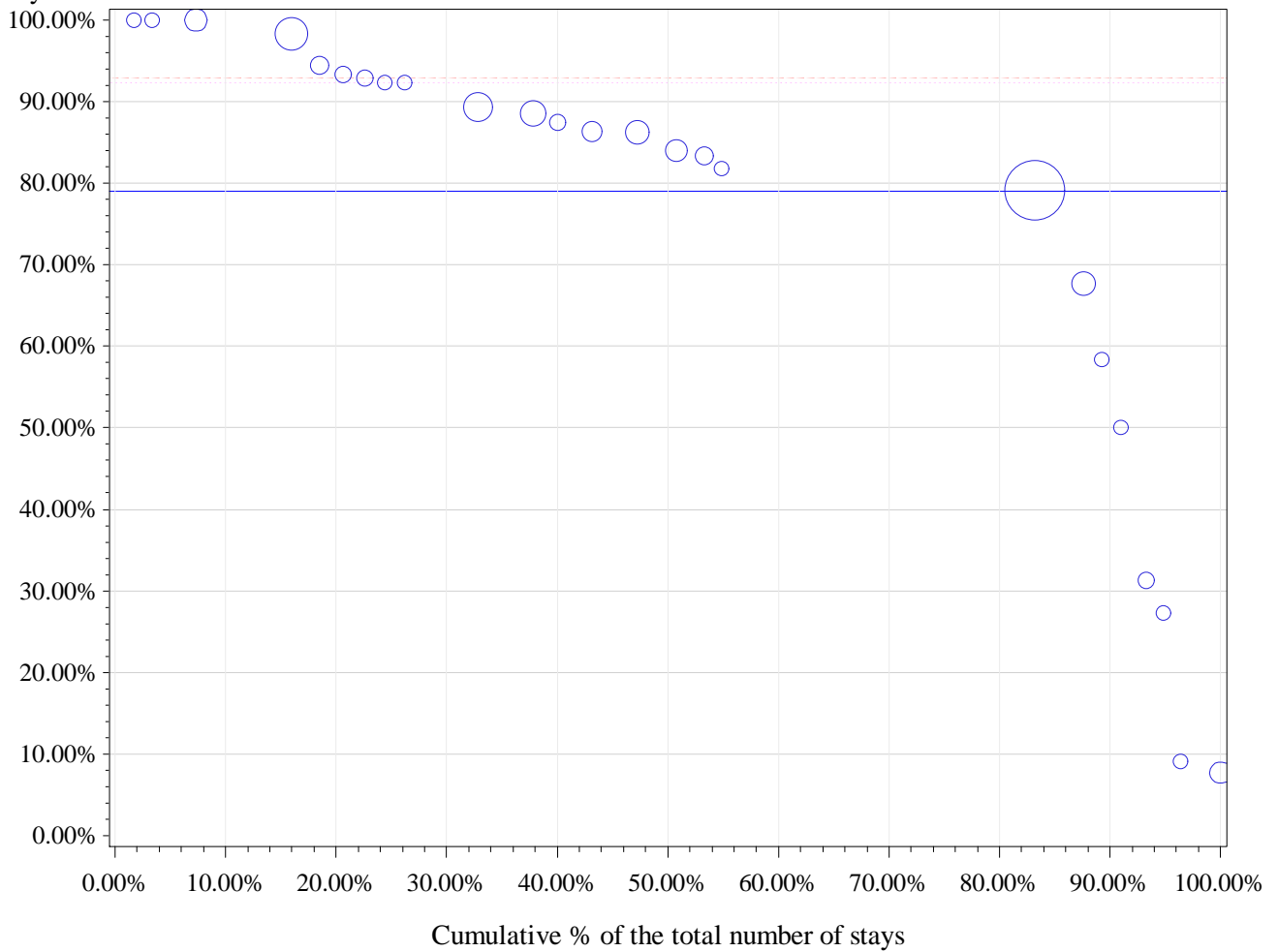

Horizontal (long) dashed line drawn at P75: 92.9 %

Horizontal dashed line drawn at weighted P75: 92.3 %

Horizontal line drawn at National %: 79 %

Number of hospitals with 0% in Day care: 0

percentile	min	P10	P20	P25	P30	P40	P50	P60	P70	P75	p80	p90	max
Non weighted	7.7%	27.3%	54.2%	67.7%	79.1%	83.7%	86.4%	89.0%	92.3%	92.9%	93.9%	100.0%	100.0%
Weighted	7.7%	50.0%	79.1%	79.1%	79.1%	79.1%	84.0%	87.5%	89.4%	92.3%	93.3%	98.4%	100.0%

8 Partial resection of the radius or ulna

cat	nhop	n_H	n_D	n_tot	pc_D	pcd_min	pcD_max
All	89	340	350	690	50.7%	0.0%	100.0%
All10	21	191	237	428	55.4%	13.3%	100.0%
P95 %D	2	1	26	27	96.3%	94.1%	100.0%
P75 %D	7	39	141	180	78.3%	66.7%	100.0%
P50 %D	11	69	179	248	72.2%	51.4%	100.0%

Percentage in day care

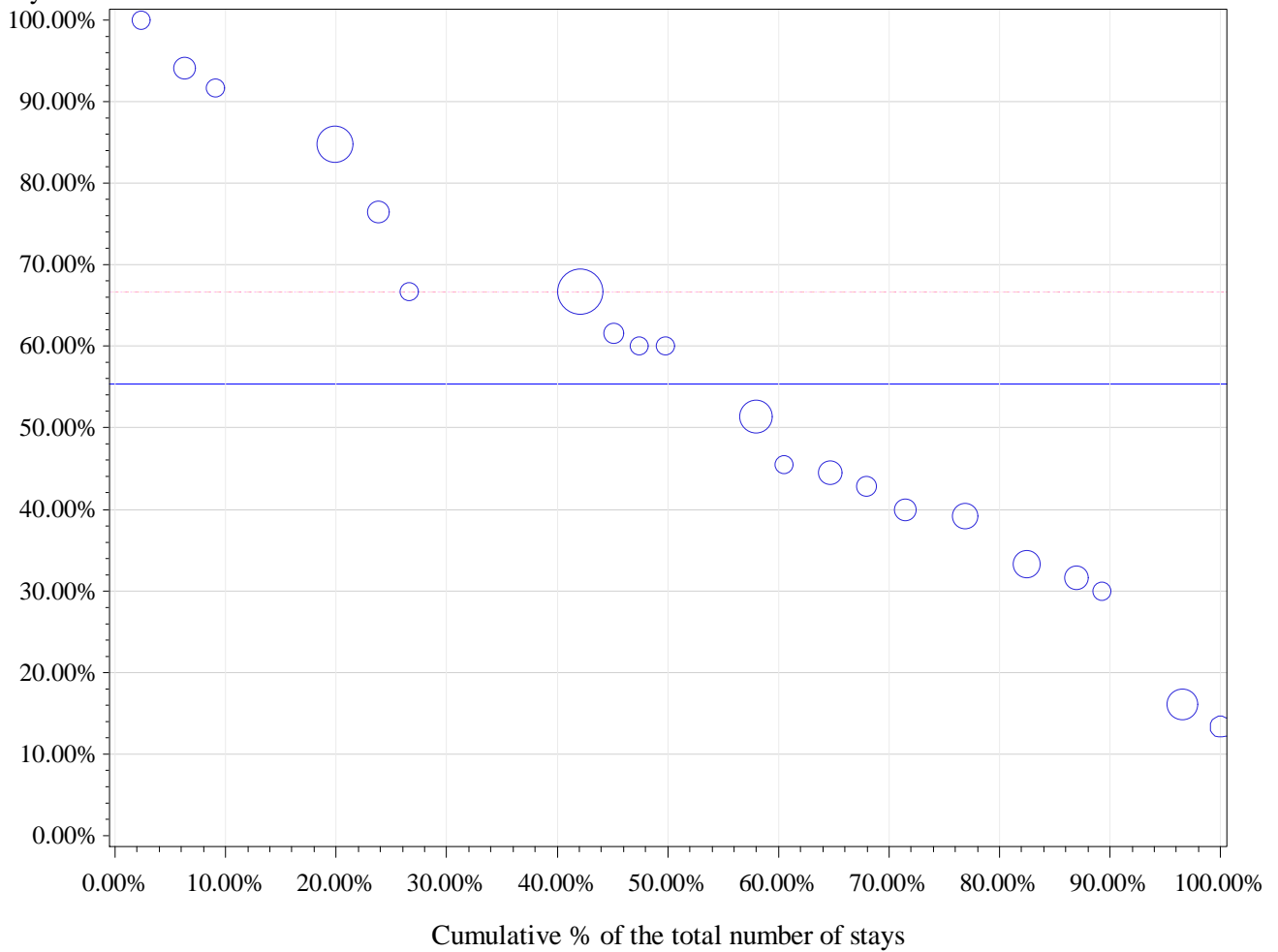

Horizontal (long) dashed line drawn at P75: 66.7 %

Horizontal dashed line drawn at weighted P75: 66.7 %

Horizontal line drawn at National %: 55.4 %

Number of hospitals with 0% in Day care: 0

percentile	min	P10	P20	P25	P30	P40	P50	P60	P70	P75	p80	p90	max
Non weighted	13.3%	30.0%	33.3%	39.1%	40.0%	44.4%	51.4%	60.0%	66.7%	66.7%	76.5%	91.7%	100.0%
Weighted	13.3%	16.1%	33.3%	39.1%	40.0%	45.5%	51.4%	66.7%	66.7%	66.7%	76.5%	84.8%	100.0%

9 Partial shoulder replacement

cat	nhop	n_H	n_D	n_tot	pc_D	pcd_min	pcD_max
All	91	612	16	628	2.5%	0.0%	50.0%
All10	20	328	14	342	4.1%	0.0%	31.3%
P95 %D	1	22	10	32	31.3%	31.3%	31.3%
P75 %D	20	328	14	342	4.1%	0.0%	31.3%
P50 %D	20	328	14	342	4.1%	0.0%	31.3%

Percentage in day care

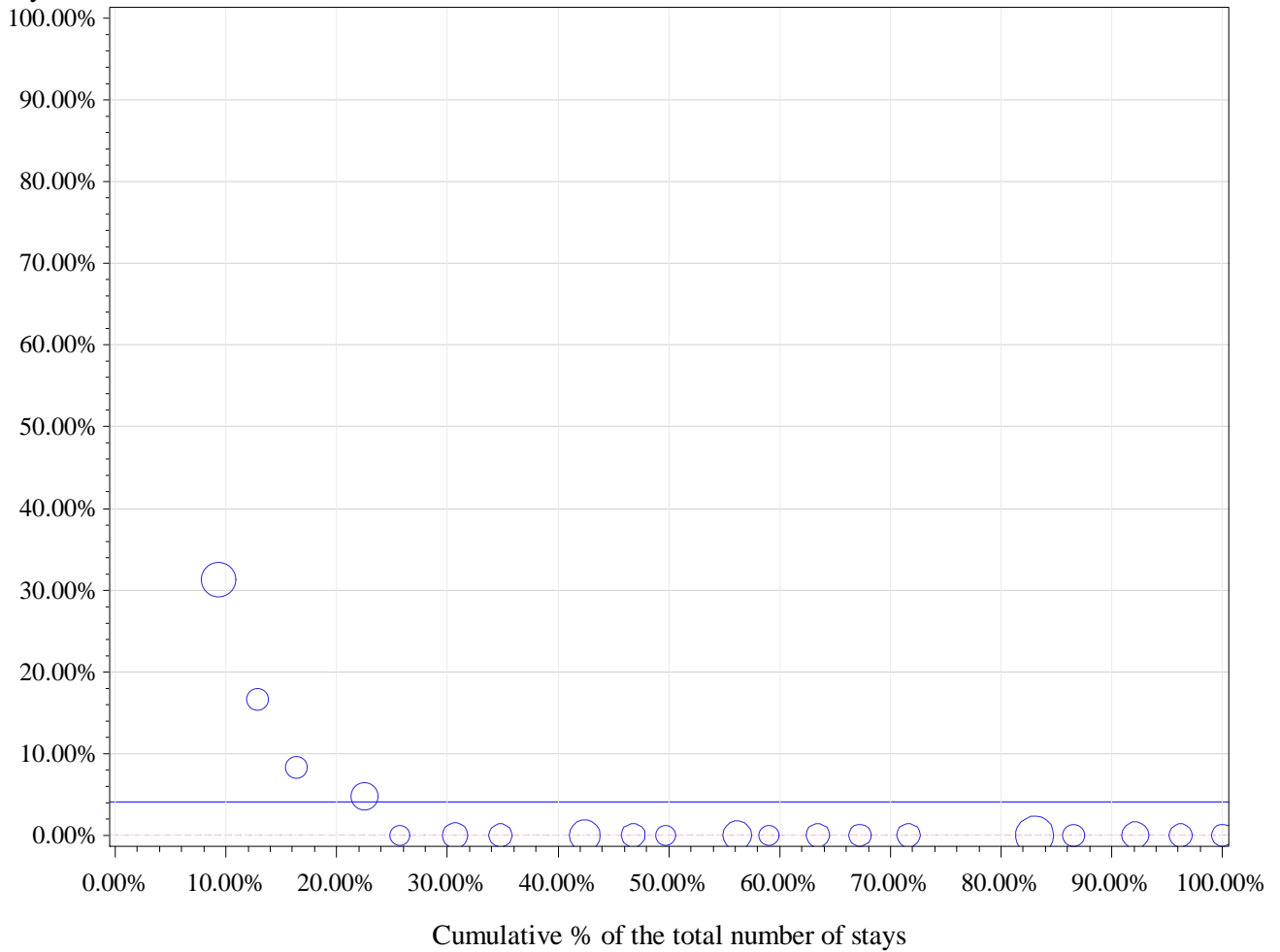

Horizontal (long) dashed line drawn at P75: 0 %

Horizontal dashed line drawn at weighted P75: 0 %

Horizontal line drawn at National %: 4.1 %

Number of hospitals with 0% in Day care: 16

percentile	min	P10	P20	P25	P30	P40	P50	P60	P70	P75	p80	p90	max
Non weighted	0.0%	0.0%	0.0%	0.0%	0.0%	0.0%	0.0%	0.0%	0.0%	0.0%	2.4%	12.5%	31.3%
Weighted	0.0%	0.0%	0.0%	0.0%	0.0%	0.0%	0.0%	0.0%	0.0%	0.0%	4.8%	16.7%	31.3%

10 Curettage (including exostectomy) of the radius or ulna

cat	nhop	n_H	n_D	n_tot	pc_D	pcd_min	pcD_max
All	89	292	308	600	51.3%	0.0%	100.0%
All10	16	178	157	335	46.9%	4.5%	100.0%
P95 %D	1	0	21	21	100.0%	100.0%	100.0%
P75 %D	4	6	59	65	90.8%	83.3%	100.0%
P50 %D	8	24	108	132	81.8%	70.0%	100.0%

Percentage in day care

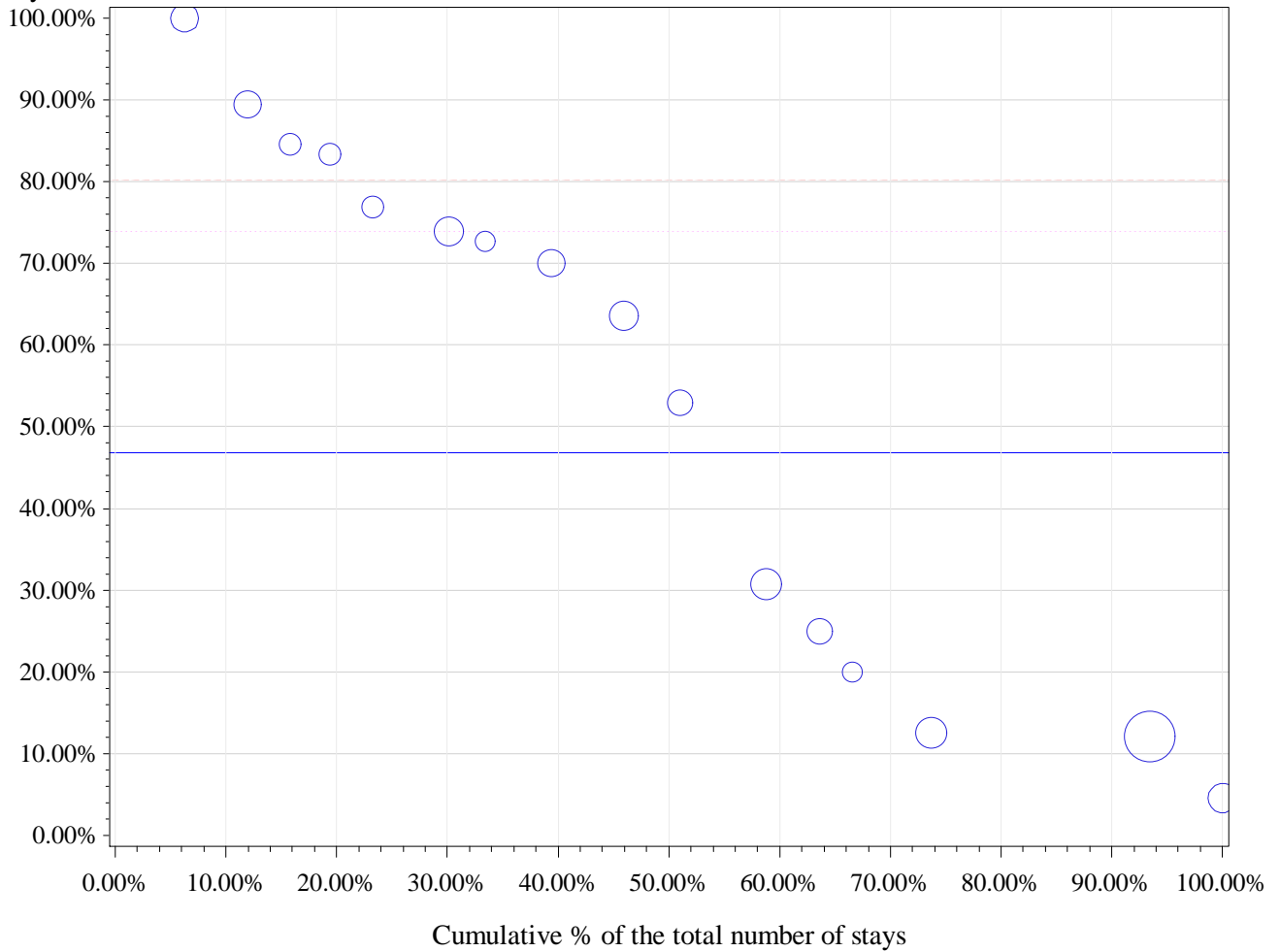

percentile	min	P10	P20	P25	P30	P40	P50	P60	P70	P75	p80	p90	max
Non weighted	4.5%	12.1%	20.0%	22.5%	25.0%	52.9%	66.8%	72.7%	76.9%	80.1%	83.3%	89.5%	100.0%
Weighted	4.5%	12.1%	12.1%	12.1%	12.5%	25.0%	52.9%	63.6%	73.9%	73.9%	76.9%	89.5%	100.0%

11 Partial resection of the humerus

cat	nhop	n_H	n_D	n_tot	pc_D	pcd_min	pcD_max
All	52	223	319	542	58.9%	0.0%	100.0%
All10	13	178	275	453	60.7%	0.0%	95.5%
P95 %D	1	1	21	22	95.5%	95.5%	95.5%
P75 %D	4	6	75	81	92.6%	90.3%	95.5%
P50 %D	7	13	122	135	90.4%	85.7%	95.5%

Percentage in day care

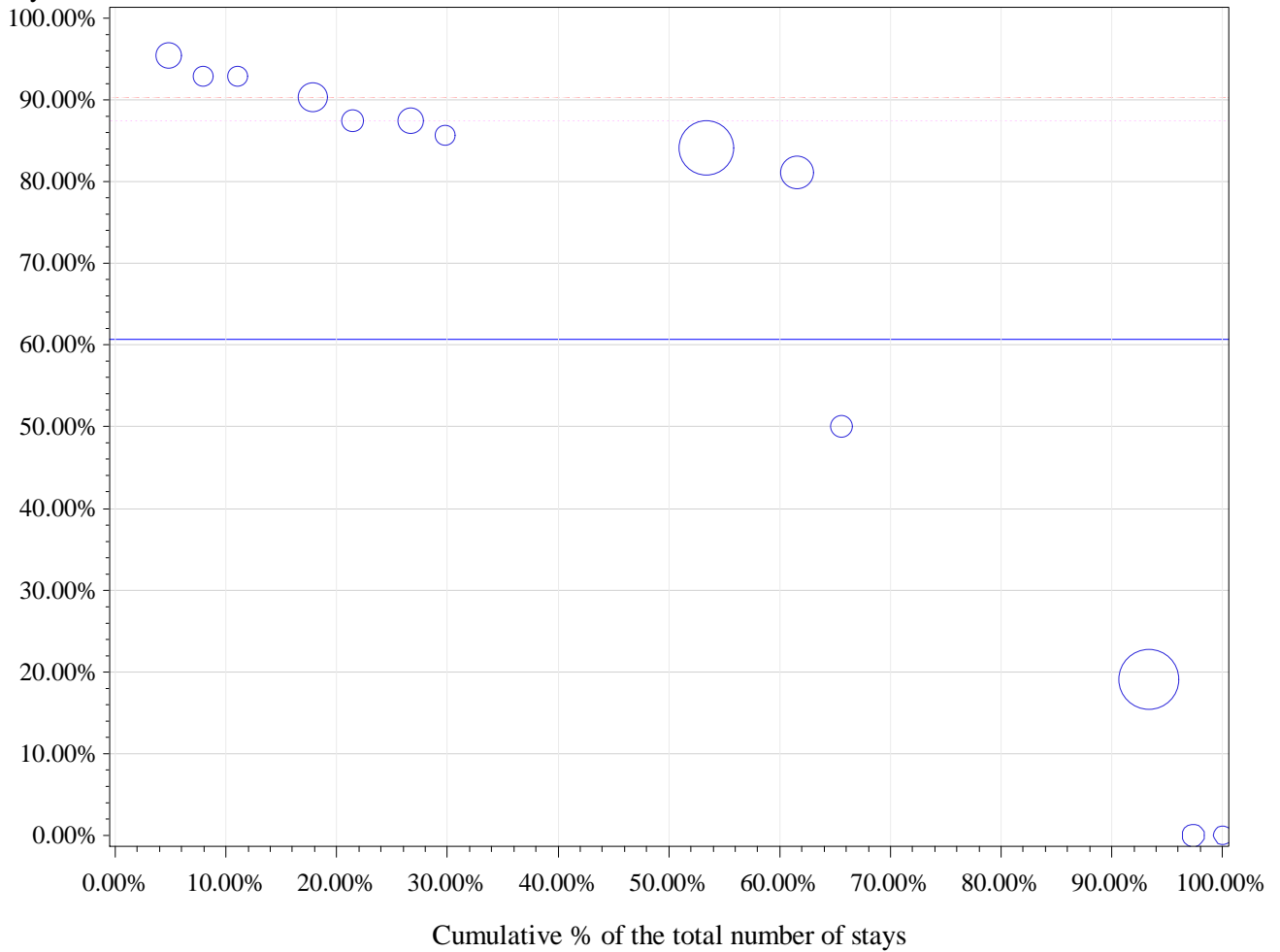

Horizontal (long) dashed line drawn at P75: 90.3 %

Horizontal dashed line drawn at weighted P75: 87.5 %

Horizontal line drawn at National %: 60.7 %

Number of hospitals with 0% in Day care: 2

percentile	min	P10	P20	P25	P30	P40	P50	P60	P70	P75	p80	p90	max
Non weighted	0.0%	0.0%	19.0%	50.0%	50.0%	84.1%	85.7%	87.5%	90.3%	90.3%	92.9%	92.9%	95.5%
Weighted	0.0%	19.0%	19.0%	19.0%	19.0%	81.1%	84.1%	84.1%	84.1%	87.5%	87.5%	92.9%	95.5%

12 Curettage (including exostectomy) of the humerus

cat	nhop	n_H	n_D	n_tot	pc_D	pcd_min	pcD_max
All	83	348	103	451	22.8%	0.0%	100.0%
All10	11	186	44	230	19.1%	6.5%	65.0%
P95 %D	1	7	13	20	65.0%	65.0%	65.0%
P75 %D	3	31	26	57	45.6%	26.9%	65.0%
P50 %D	6	63	32	95	33.7%	15.4%	65.0%

Percentage in day care

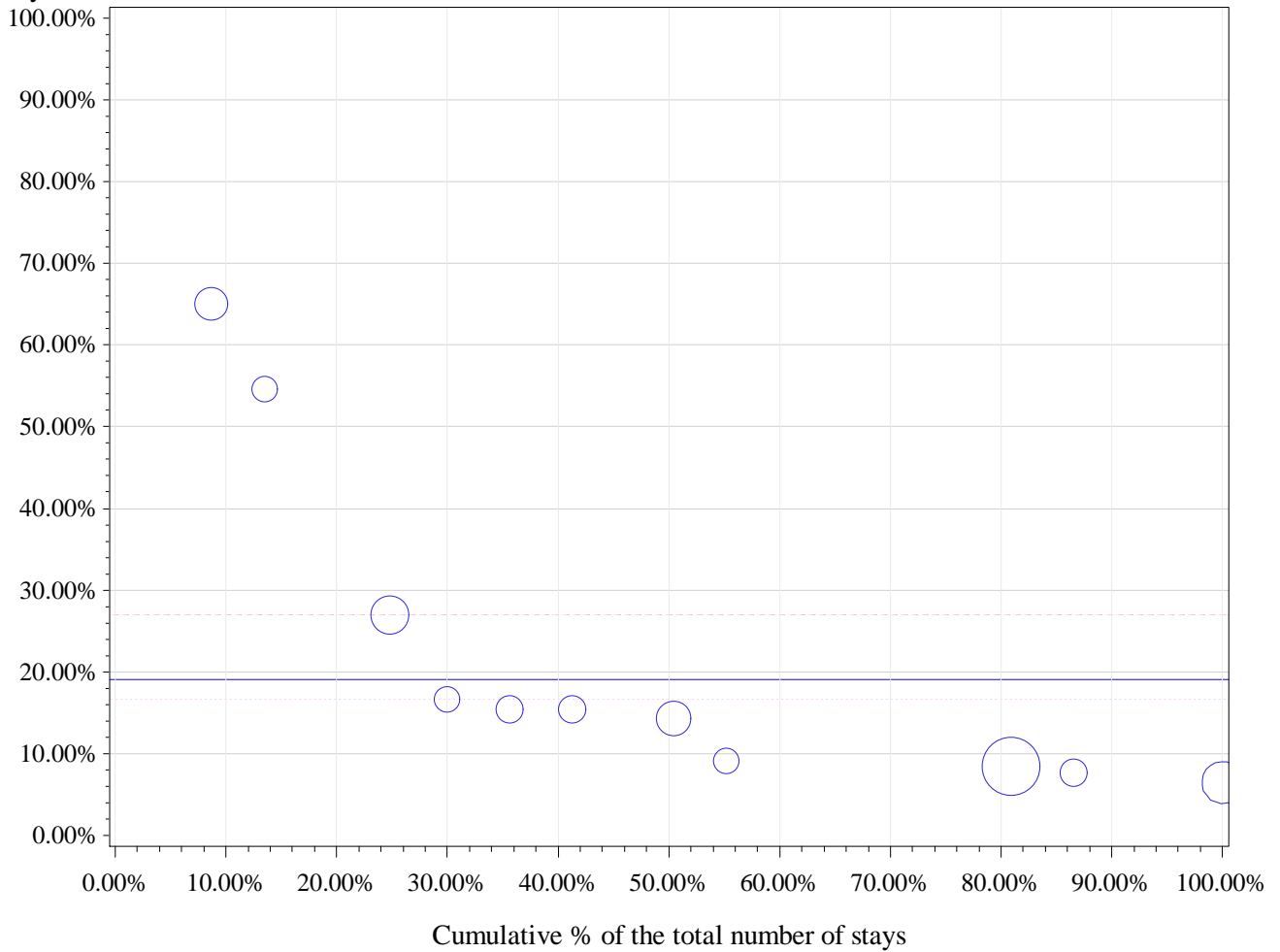

Horizontal (long) dashed line drawn at P75: 26.9 %

Horizontal dashed line drawn at weighted P75: 16.7 %

Horizontal line drawn at National %: 19.1 %

Number of hospitals with 0% in Day care: 0

percentile	min	P10	P20	P25	P30	P40	P50	P60	P70	P75	p80	p90	max
Non weighted	6.5%	7.7%	8.5%	8.5%	9.1%	14.3%	15.4%	15.4%	16.7%	26.9%	26.9%	54.5%	65.0%
Weighted	6.5%	6.5%	8.5%	8.5%	8.5%	8.5%	14.3%	15.4%	16.0%	16.7%	26.9%	54.5%	65.0%

13 Total or partial elbow replacement

cat	nhop	n_H	n_D	n_tot	pc_D	pcd_min	pcD_max
All	77	381	9	390	2.3%	0.0%	100.0%
All10	8	152	1	153	0.7%	0.0%	5.6%
P95 %D	1	17	1	18	5.6%	5.6%	5.6%
P75 %D	8	152	1	153	0.7%	0.0%	5.6%
P50 %D	8	152	1	153	0.7%	0.0%	5.6%

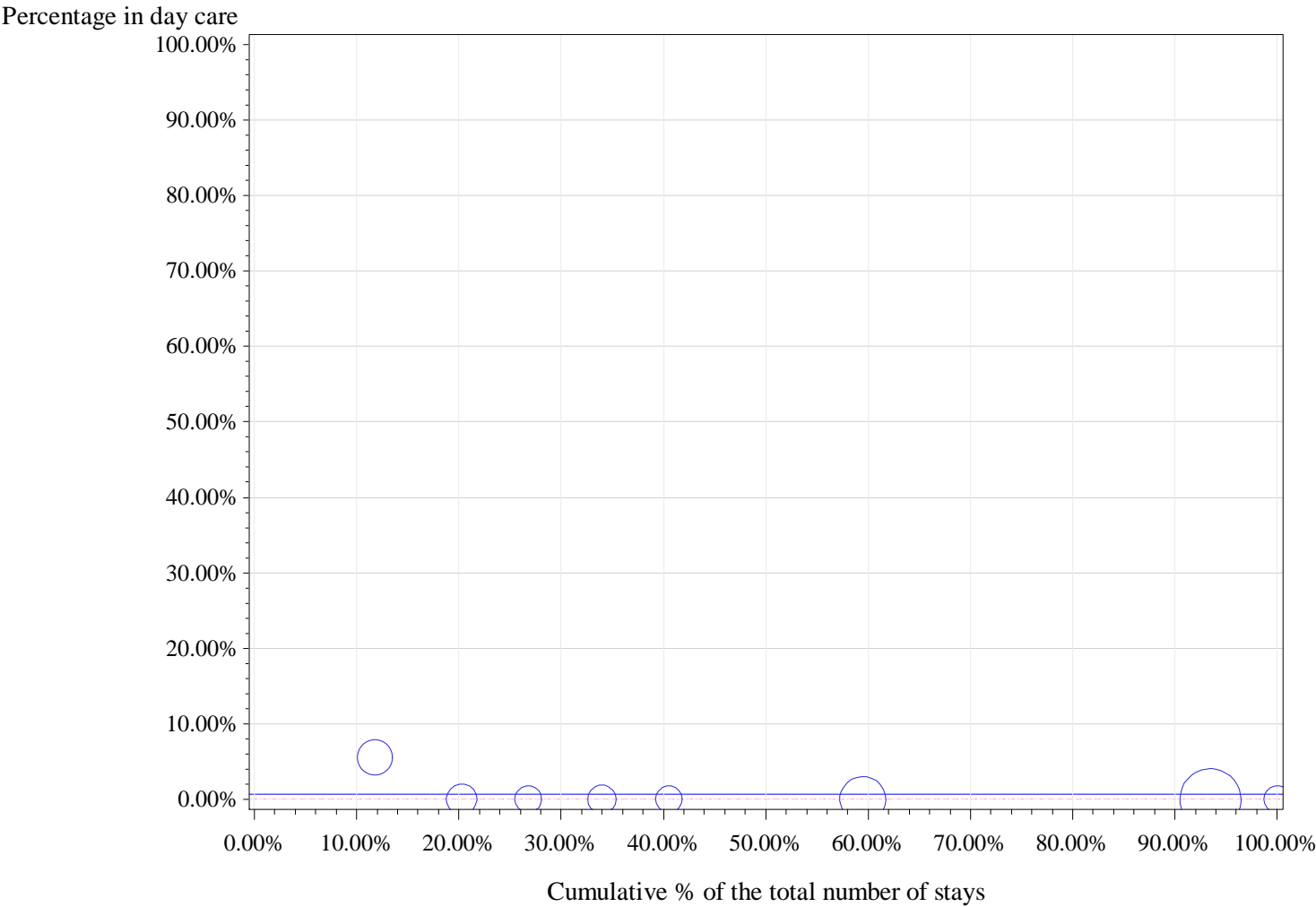

Horizontal (long) dashed line drawn at P75: 0 %
Horizontal dashed line drawn at weighted P75: 0 %
Horizontal line drawn at National %: 0.7 %
Number of hospitals with 0% in Day care: 7

percentile	min	P10	P20	P25	P30	P40	P50	P60	P70	P75	p80	p90	max
Non weighted	0.0%	0.0%	0.0%	0.0%	0.0%	0.0%	0.0%	0.0%	0.0%	0.0%	0.0%	5.6%	5.6%
Weighted	0.0%	0.0%	0.0%	0.0%	0.0%	0.0%	0.0%	0.0%	0.0%	0.0%	0.0%	5.6%	5.6%

14 Arthrotomy of shoulder

cat	nhop	n_H	n_D	n_tot	pc_D	pcd_min	pcD_max
All	83	232	85	317	26.8%	0.0%	100.0%
All10	5	48	30	78	38.5%	7.1%	81.8%
P95 %D	1	2	9	11	81.8%	81.8%	81.8%
P75 %D	2	7	16	23	69.6%	58.3%	81.8%
P50 %D	3	23	28	51	54.9%	42.9%	81.8%

Percentage in day care

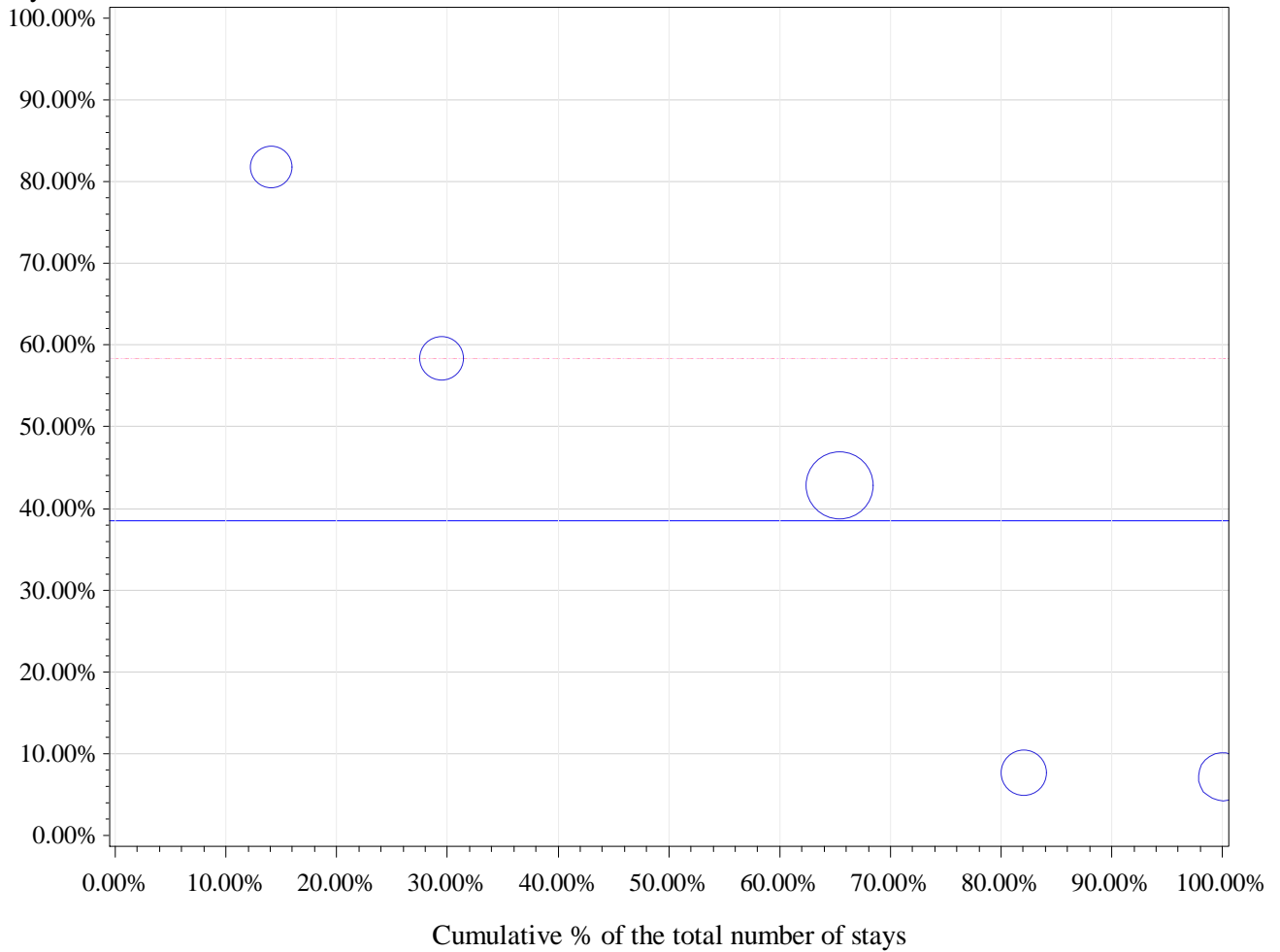

Horizontal (long) dashed line drawn at P75: 58.3 %

Horizontal dashed line drawn at weighted P75: 58.3 %

Horizontal line drawn at National %: 38.5 %

Number of hospitals with 0% in Day care: 0

percentile	min	P10	P20	P25	P30	P40	P50	P60	P70	P75	p80	p90	max
Non weighted	7.1%	7.1%	7.4%	7.7%	7.7%	25.3%	42.9%	50.6%	58.3%	58.3%	70.1%	81.8%	81.8%
Weighted	7.1%	7.1%	7.7%	7.7%	7.7%	42.9%	42.9%	42.9%	42.9%	58.3%	58.3%	81.8%	81.8%

15 Shoulder arthrodesis

cat	nhop	n_H	n_D	n_tot	pc_D	pcd_min	pcD_max
All	52	157	22	179	12.3%	0.0%	100.0%
All10	4	78	3	81	3.7%	0.0%	6.3%
P95 %D	1	15	1	16	6.3%	6.3%	6.3%
P75 %D	1	15	1	16	6.3%	6.3%	6.3%
P50 %D	3	59	3	62	4.8%	4.3%	6.3%

Percentage in day care

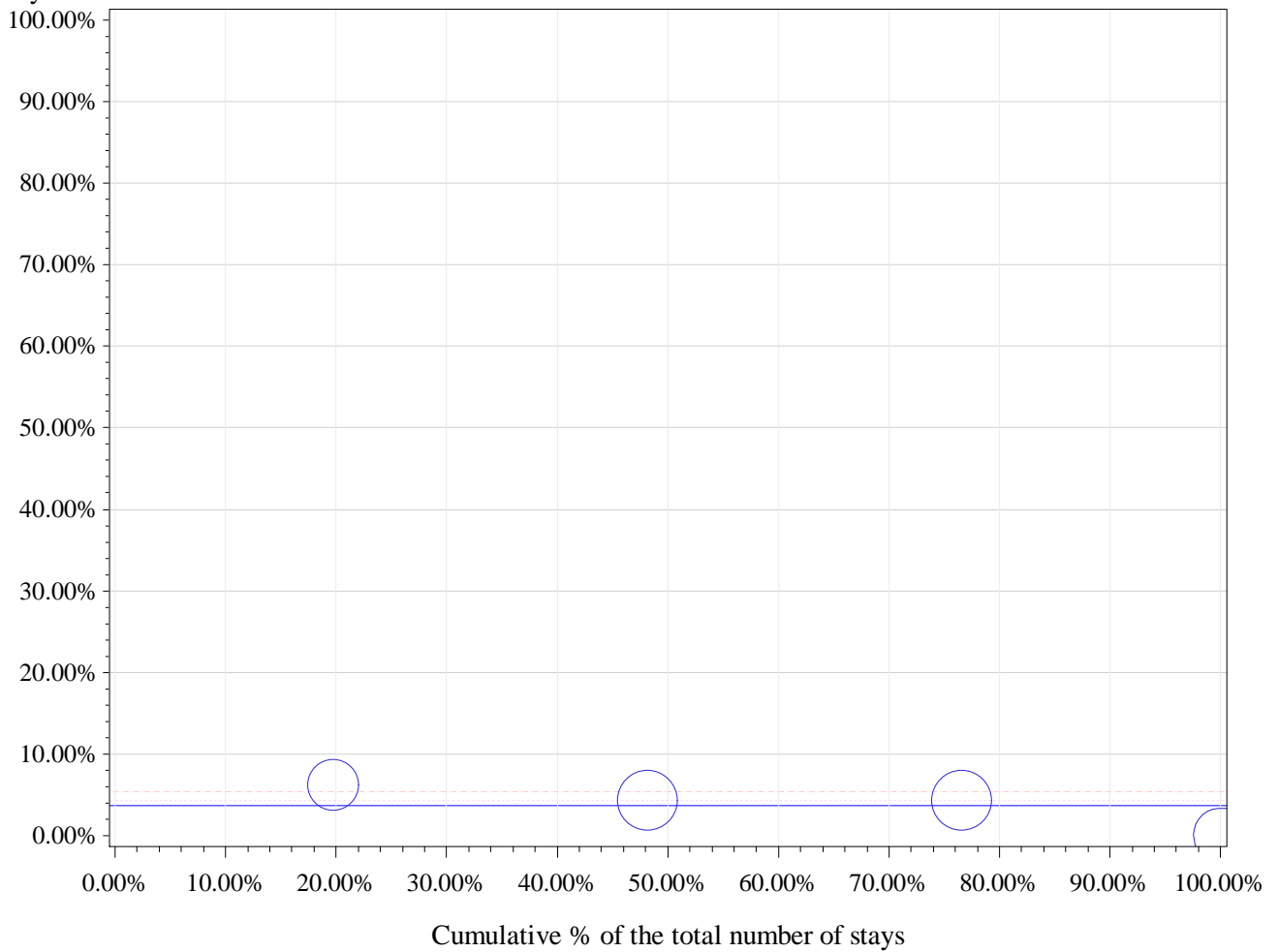

Horizontal (long) dashed line drawn at P75: 5.3 %

Horizontal dashed line drawn at weighted P75: 4.3 %

Horizontal line drawn at National %: 3.7 %

Number of hospitals with 0% in Day care: 1

percentile	min	P10	P20	P25	P30	P40	P50	P60	P70	P75	p80	p90	max
Non weighted	0.0%	0.0%	0.0%	2.2%	4.3%	4.3%	4.3%	4.3%	4.3%	5.3%	6.3%	6.3%	6.3%
Weighted	0.0%	0.0%	0.0%	4.3%	4.3%	4.3%	4.3%	4.3%	4.3%	4.3%	4.3%	6.3%	6.3%

APR-DRG 316 Hand & Wrist Procedures

Description	nHOP	n_TOT	filter	n_H	n_D	pc_D
Total	104	115271	100.0%	19814	95457	82.8%
Filtered: Alive, non urgent and SOI 1 or 2	104	101442	88.0%	13110	88332	87.1%

		2011	2012	2013		2011	2012	2013
		%D	%D	%D	Total stays 2011-13	Total stays	Total stays	Total stays
type	%D 2011-2013							
1 Trigger finger repair	98.6%	98.5%	98.5%	98.9%	29683	9577	9740	10366
2 Exploration of hand tendon sheath	98.1%	97.7%	98.3%	98.3%	26166	8354	8778	9034
3 Dupuytren's contracture repair	87.7%	85.1%	88.1%	90.3%	8139	2906	2829	2404
4 Wrist synovectomy	95.8%	95.3%	95.8%	96.2%	3559	1302	1204	1053
5 Partial wrist replacement	27.6%	25.3%	28.0%	29.2%	3165	965	1041	1159
6 De Quervain tenosynovitis repair	97.8%	97.3%	98.1%	98.1%	3084	1060	1001	1023
7 Hand or finger synovectomy	95.4%	93.6%	95.2%	97.3%	1797	595	606	596
8 Carpal tunnel release	71.8%	67.8%	74.8%	72.7%	1554	516	493	545
9 Joint replacement of hand or finger	48.0%	47.5%	44.6%	51.5%	1455	436	493	526
10 Interphalangeal fusion	79.7%	77.2%	79.3%	82.5%	1450	470	488	492
11 Total resection of a carpal or metacarpal	32.2%	30.9%	31.0%	34.1%	1306	392	419	495
12 Release of hand tendon or De Quervain tenosynovitis repair	94.6%	93.0%	94.7%	95.6%	1217	329	475	413
13 Reconstruction of hand tendon pulley	95.8%	95.8%	94.3%	97.1%	1098	330	350	418
14 Curettage (including exostectomy) of a carpal or metacarpal	64.4%	62.0%	66.8%	64.6%	998	345	328	325
15 Metacarpocarpal fusion	23.2%	21.1%	22.5%	26.0%	815	279	271	265
16 Partial resection of a carpal or metacarpal	42.8%	41.3%	46.2%	40.5%	783	264	277	242
17 Amputation of a finger	76.2%	73.0%	76.6%	78.3%	592	178	197	217
18 Carporadial fusion	11.7%	8.5%	9.7%	17.8%	444	164	145	135
19 Metacarpophalangeal fusion	59.4%	53.5%	59.8%	64.9%	355	114	127	114
20 Arthrotomy of wrist	84.8%	88.7%	84.2%	78.1%	264	124	76	64
21 Arthrotomy of hand and finger	81.1%	85.9%	75.4%	80.8%	227	85	69	73
22 Suture of hand tendon	89.3%	89.5%	90.3%	88.7%	122	38	31	53
23 Total wrist replacement	1.4%	0.0%	0.0%	3.6%	71	19	24	28
24 Amputation of a thumb	62.1%	60.0%	50.0%	77.3%	66	20	24	22

1. Orthopedic surgery

		2011	2012	2013		2011	2012	2013	
		%D	%D	%D	Total stays 2011-13	Total stays	Total stays	Total stays	
25	Amputation of a hand	50.0%	0.0%	33.3%	75.0%	8	1	3	4
26	Amputation of a wrist	0.0%	.	0.0%	.	1	.	1	.

1. Orthopedic surgery

Procedure types without any hospital >= 10 stays (DRG 316)

type	cat	nhop	n_H	n_D	n_tot	pc_D	pcd_min	pcD_max
24 Amputation of a thumb	All	35	25	41	66	62.1%	0.0%	100.0%
25 Amputation of a hand	All	6	4	4	8	50.0%	0.0%	100.0%
26 Amputation of a wrist	All	1	1	0	1	0.0%	0.0%	0.0%

1 Trigger finger repair

cat	nhop	n_H	n_D	n_tot	pc_D	pcd_min	pcD_max
All	104	407	29276	29683	98.6%	33.3%	100.0%
All10	103	405	29275	29680	98.6%	85.0%	100.0%
P95 %D	19	0	2338	2338	100.0%	100.0%	100.0%
P75 %D	26	8	4949	4957	99.8%	99.6%	100.0%
P50 %D	52	67	13986	14053	99.5%	99.0%	100.0%

Percentage in day care

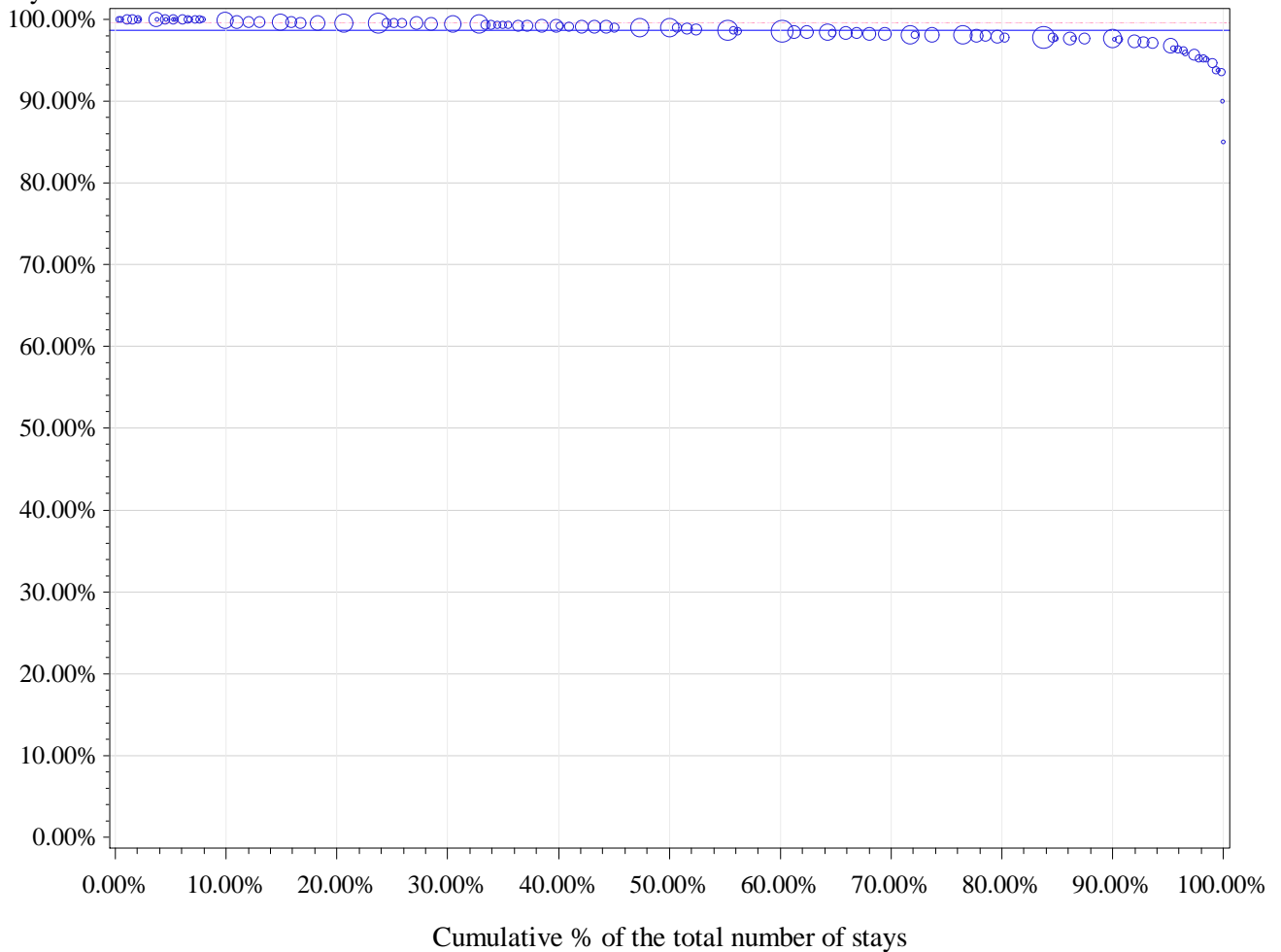

Horizontal (long) dashed line drawn at P75: 99.6 %

Horizontal dashed line drawn at weighted P75: 99.5 %

Horizontal line drawn at National %: 98.6 %

Number of hospitals with 0% in Day care: 0

percentile	min	P10	P20	P25	P30	P40	P50	P60	P70	P75	p80	p90	max
Non weighted	85.0%	95.8%	97.6%	97.8%	98.0%	98.5%	99.0%	99.3%	99.5%	99.6%	99.7%	100.0%	100.0%
Weighted	85.0%	97.6%	97.8%	98.1%	98.1%	98.6%	99.0%	99.2%	99.5%	99.5%	99.6%	99.7%	100.0%

2 Exploration of hand tendon sheath

cat	nhop	n_H	n_D	n_tot	pc_D	pcd_min	pcD_max
All	102	494	25672	26166	98.1%	0.0%	100.0%
All10	94	490	25648	26138	98.1%	83.3%	100.0%
P95 %D	16	0	1866	1866	100.0%	100.0%	100.0%
P75 %D	24	14	4606	4620	99.7%	99.3%	100.0%
P50 %D	47	96	12895	12991	99.3%	98.6%	100.0%

Percentage in day care

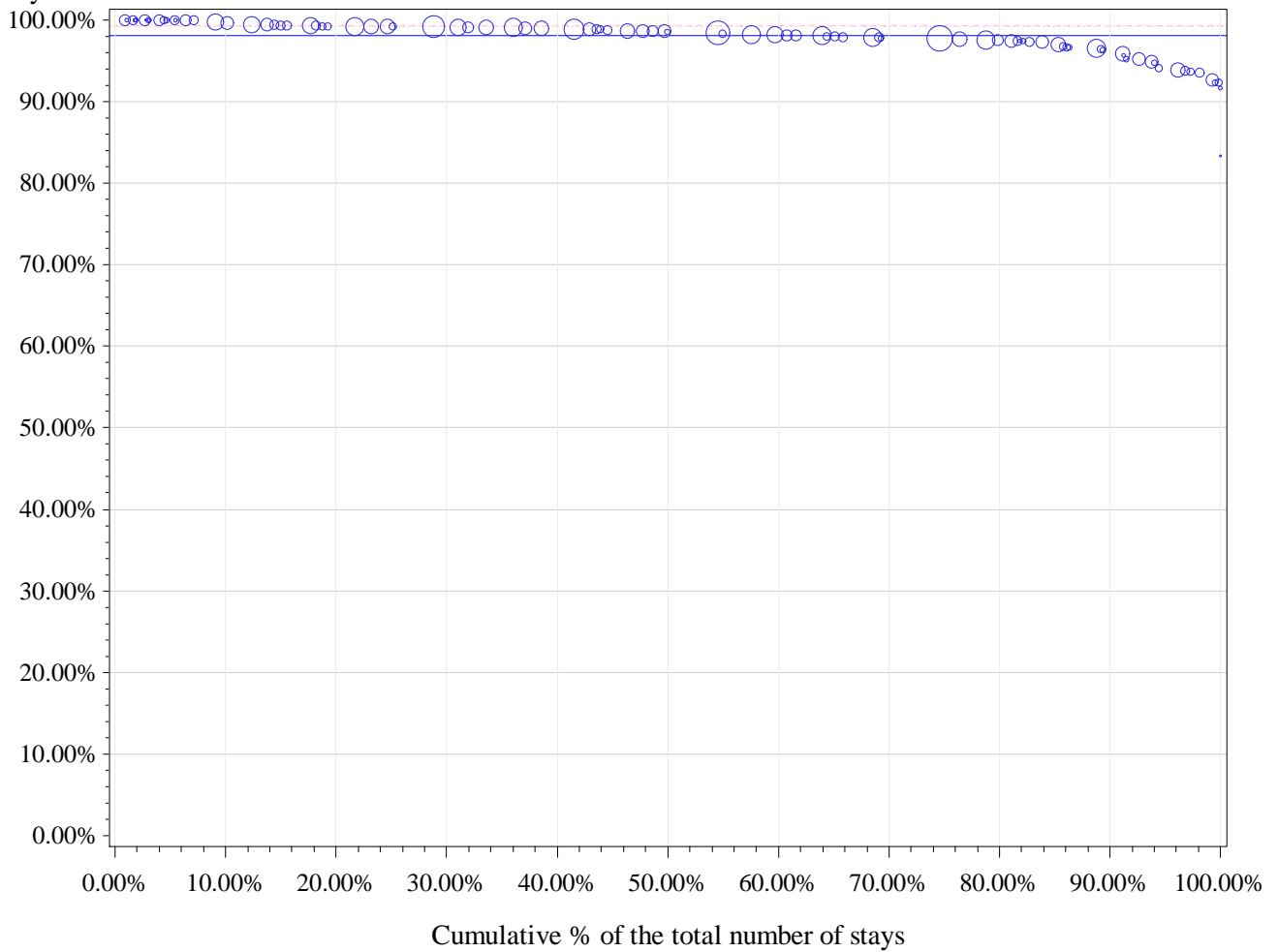

Horizontal (long) dashed line drawn at P75: 99.3 %

Horizontal dashed line drawn at weighted P75: 99.2 %

Horizontal line drawn at National %: 98.1 %

Number of hospitals with 0% in Day care: 0

percentile	min	P10	P20	P25	P30	P40	P50	P60	P70	P75	p80	p90	max
Non weighted	83.3%	94.1%	96.5%	97.4%	97.5%	98.0%	98.6%	99.0%	99.2%	99.3%	99.5%	100.0%	100.0%
Weighted	83.3%	95.9%	97.5%	97.7%	97.8%	98.2%	98.4%	98.9%	99.1%	99.2%	99.2%	99.7%	100.0%

3 Dupuytren's contracture repair

cat	nhop	n_H	n_D	n_tot	pc_D	pcd_min	pcD_max
All	101	1002	7137	8139	87.7%	12.1%	100.0%
All10	93	987	7110	8097	87.8%	12.1%	100.0%
P95 %D	15	0	689	689	100.0%	100.0%	100.0%
P75 %D	24	23	1632	1655	98.6%	96.6%	100.0%
P50 %D	47	166	4050	4216	96.1%	90.9%	100.0%

Percentage in day care

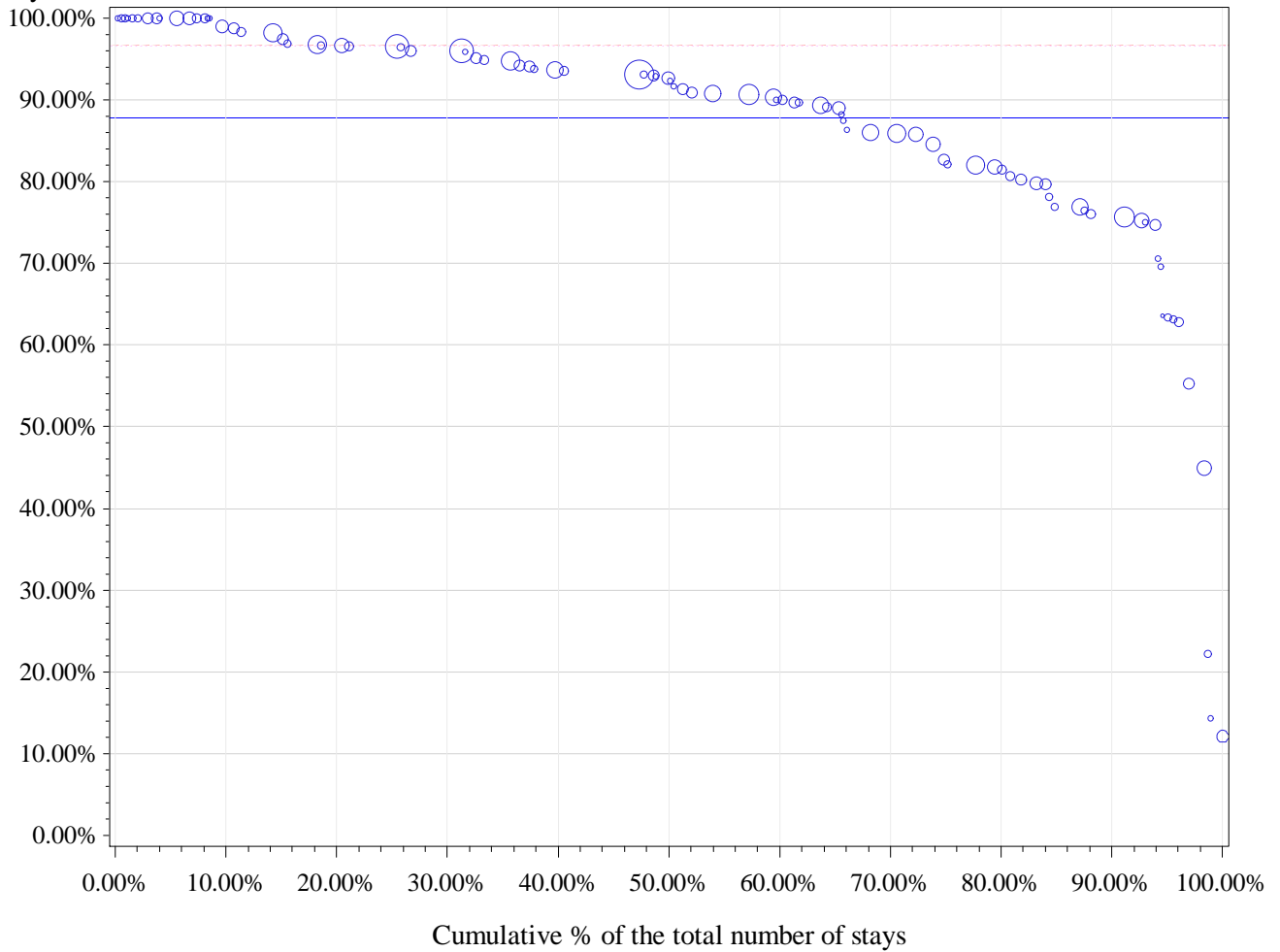

Horizontal (long) dashed line drawn at P75: 96.6 %

Horizontal dashed line drawn at weighted P75: 96.5 %

Horizontal line drawn at National %: 87.8 %

Number of hospitals with 0% in Day care: 0

percentile	min	P10	P20	P25	P30	P40	P50	P60	P70	P75	p80	p90	max
Non weighted	12.1%	69.6%	76.9%	80.6%	82.1%	89.1%	90.9%	93.5%	96.0%	96.6%	98.2%	100.0%	100.0%
Weighted	12.1%	75.7%	81.5%	82.1%	85.9%	90.0%	92.3%	93.5%	96.0%	96.5%	96.6%	98.8%	100.0%

4 Wrist synovectomy

cat	nhop	n_H	n_D	n_tot	pc_D	pcd_min	pcD_max
All	99	151	3408	3559	95.8%	40.0%	100.0%
All10	61	132	3278	3410	96.1%	67.6%	100.0%
P95 %D	19	0	575	575	100.0%	100.0%	100.0%
P75 %D	19	0	575	575	100.0%	100.0%	100.0%
P50 %D	31	19	1888	1907	99.0%	97.1%	100.0%

Percentage in day care

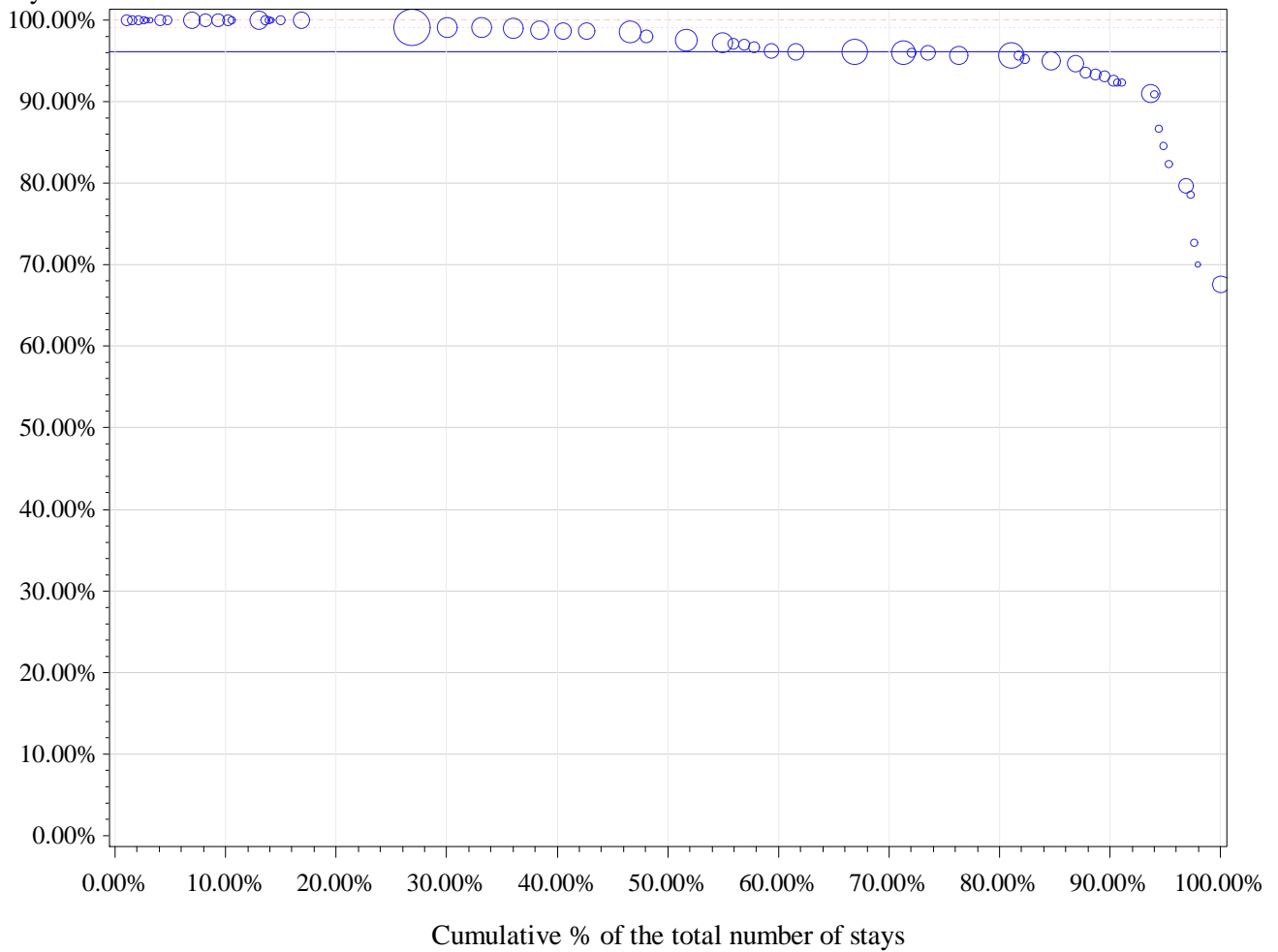

Horizontal (long) dashed line drawn at P75: 100 %

Horizontal dashed line drawn at weighted P75: 99.1 %

Horizontal line drawn at National %: 96.1 %

Number of hospitals with 0% in Day care: 0

percentile	min	P10	P20	P25	P30	P40	P50	P60	P70	P75	p80	p90	max
Non weighted	67.6%	84.6%	92.6%	93.5%	95.2%	96.0%	97.1%	98.6%	100.0%	100.0%	100.0%	100.0%	100.0%
Weighted	67.6%	92.6%	95.7%	95.7%	96.0%	96.2%	97.6%	98.6%	99.1%	99.1%	99.1%	100.0%	100.0%

5 Partial wrist replacement

cat	nhop	n_H	n_D	n_tot	pc_D	pcd_min	pcD_max
All	76	2292	873	3165	27.6%	0.0%	100.0%
All10	49	2224	849	3073	27.6%	0.0%	100.0%
P95 %D	3	3	66	69	95.7%	93.3%	100.0%
P75 %D	13	226	555	781	71.1%	50.0%	100.0%
P50 %D	25	765	751	1516	49.5%	21.1%	100.0%

Percentage in day care

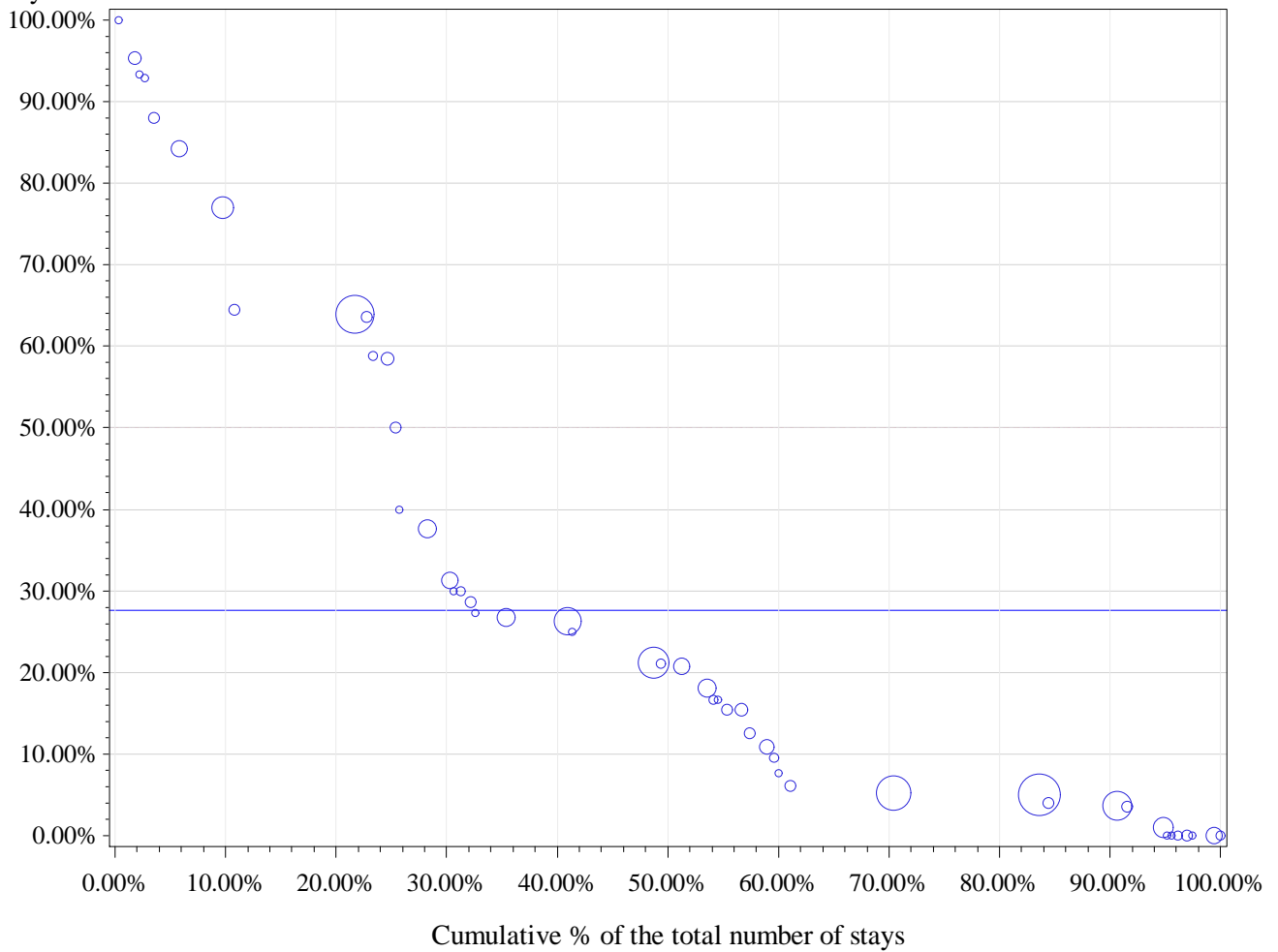

Horizontal (long) dashed line drawn at P75: 50 %

Horizontal dashed line drawn at weighted P75: 50 %

Horizontal line drawn at National %: 27.6 %

Number of hospitals with 0% in Day care: 7

percentile	min	P10	P20	P25	P30	P40	P50	P60	P70	P75	p80	p90	max
Non weighted	0.0%	0.0%	3.7%	5.2%	7.7%	15.4%	21.1%	27.3%	37.7%	50.0%	63.6%	88.0%	100.0%
Weighted	0.0%	3.7%	4.9%	4.9%	5.2%	7.7%	20.7%	26.3%	31.3%	50.0%	63.9%	64.5%	100.0%

6 De Quervain tenosynovitis repair

cat	nhop	n_H	n_D	n_tot	pc_D	pcd_min	pcD_max
All	92	67	3017	3084	97.8%	0.0%	100.0%
All10	65	60	2929	2989	98.0%	73.3%	100.0%
P95 %D	34	0	1066	1066	100.0%	100.0%	100.0%
P75 %D	34	0	1066	1066	100.0%	100.0%	100.0%
P50 %D	34	0	1066	1066	100.0%	100.0%	100.0%

Percentage in day care

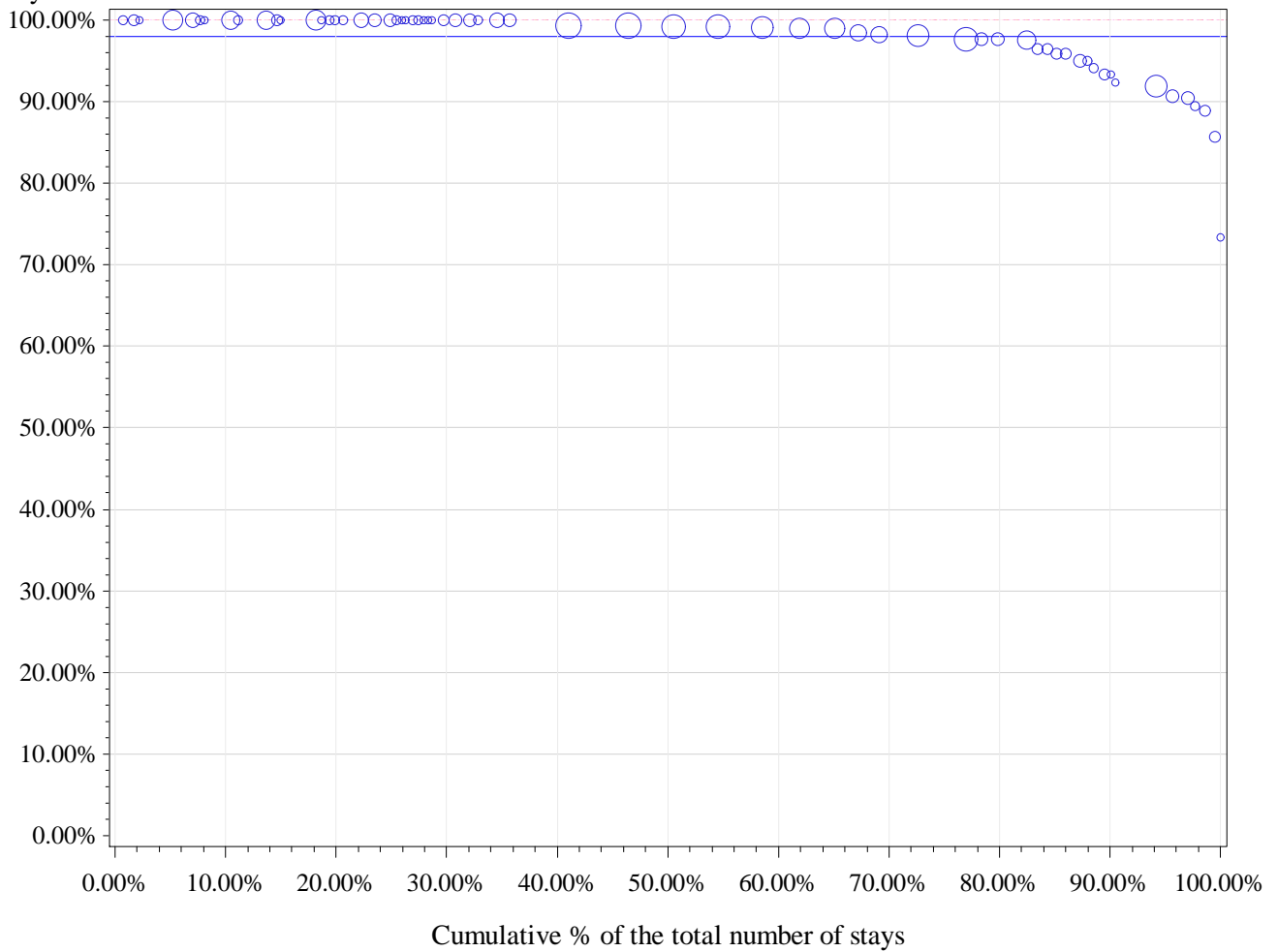

Horizontal (long) dashed line drawn at P75: 100 %

Horizontal dashed line drawn at weighted P75: 100 %

Horizontal line drawn at National %: 98 %

Number of hospitals with 0% in Day care: 0

percentile	min	P10	P20	P25	P30	P40	P50	P60	P70	P75	p80	p90	max
Non weighted	73.3%	91.9%	95.4%	96.4%	97.7%	99.1%	100.0%	100.0%	100.0%	100.0%	100.0%	100.0%	100.0%
Weighted	73.3%	93.3%	97.5%	97.7%	98.1%	99.0%	99.2%	99.4%	100.0%	100.0%	100.0%	100.0%	100.0%

7 Hand or finger synovectomy

cat	nhop	n_H	n_D	n_tot	pc_D	pcd_min	pcD_max
All	92	83	1714	1797	95.4%	50.0%	100.0%
All10	44	66	1510	1576	95.8%	65.7%	100.0%
P95 %D	17	0	385	385	100.0%	100.0%	100.0%
P75 %D	17	0	385	385	100.0%	100.0%	100.0%
P50 %D	22	9	884	893	99.0%	98.0%	100.0%

Percentage in day care

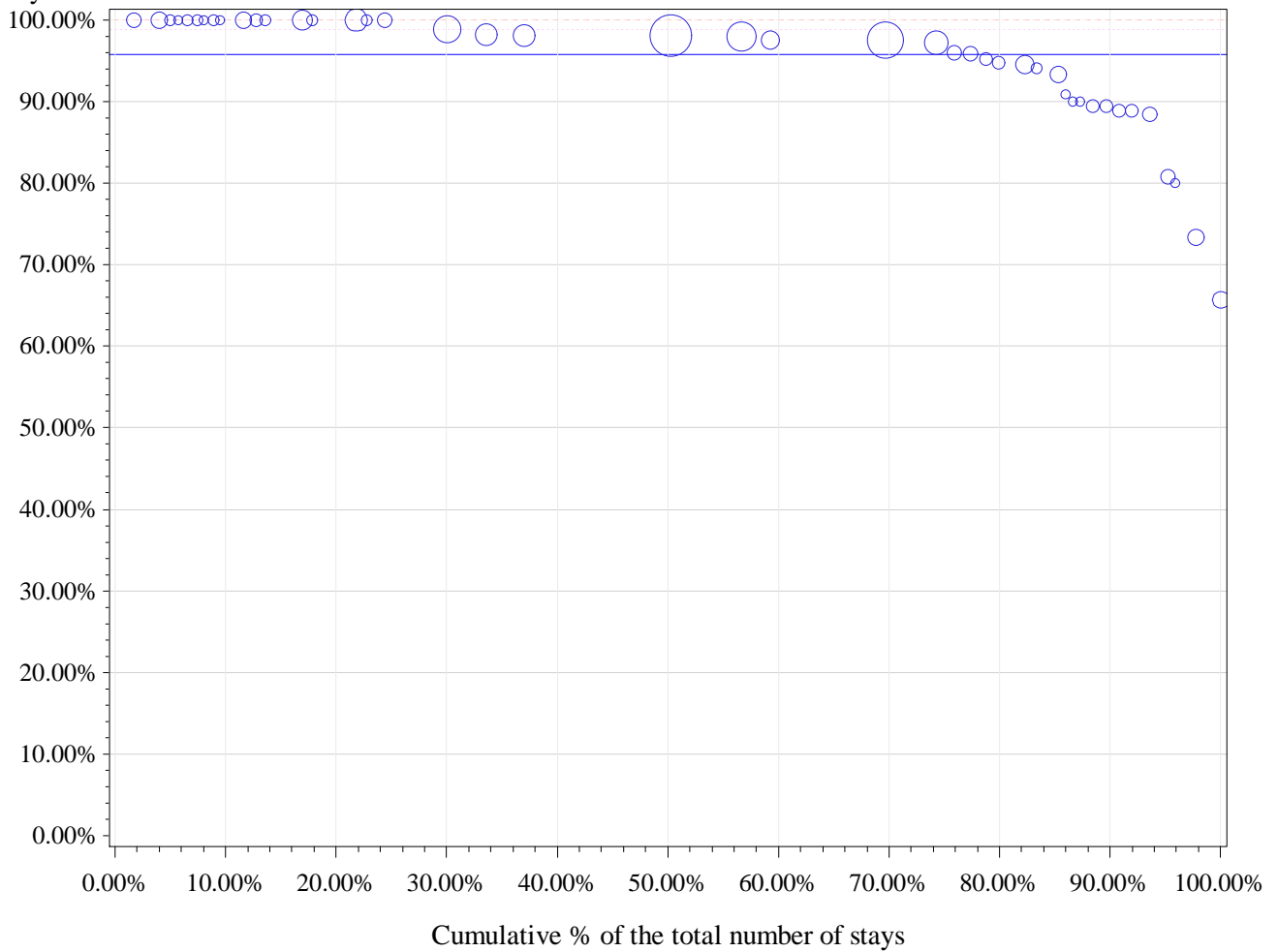

Horizontal (long) dashed line drawn at P75: 100 %

Horizontal dashed line drawn at weighted P75: 98.9 %

Horizontal line drawn at National %: 95.8 %

Number of hospitals with 0% in Day care: 0

percentile	min	P10	P20	P25	P30	P40	P50	P60	P70	P75	p80	p90	max
Non weighted	65.7%	88.5%	89.5%	90.5%	94.1%	95.8%	97.8%	98.9%	100.0%	100.0%	100.0%	100.0%	100.0%
Weighted	65.7%	88.9%	94.6%	96.0%	97.3%	97.6%	98.1%	98.1%	98.9%	98.9%	100.0%	100.0%	100.0%

8 Carpal tunnel release

cat	nhop	n_H	n_D	n_tot	pc_D	pcd_min	pcD_max
All	99	439	1115	1554	71.8%	0.0%	100.0%
All10	42	359	913	1272	71.8%	29.1%	100.0%
P95 %D	3	0	48	48	100.0%	100.0%	100.0%
P75 %D	11	11	252	263	95.8%	92.3%	100.0%
P50 %D	22	82	593	675	87.9%	75.0%	100.0%

Percentage in day care

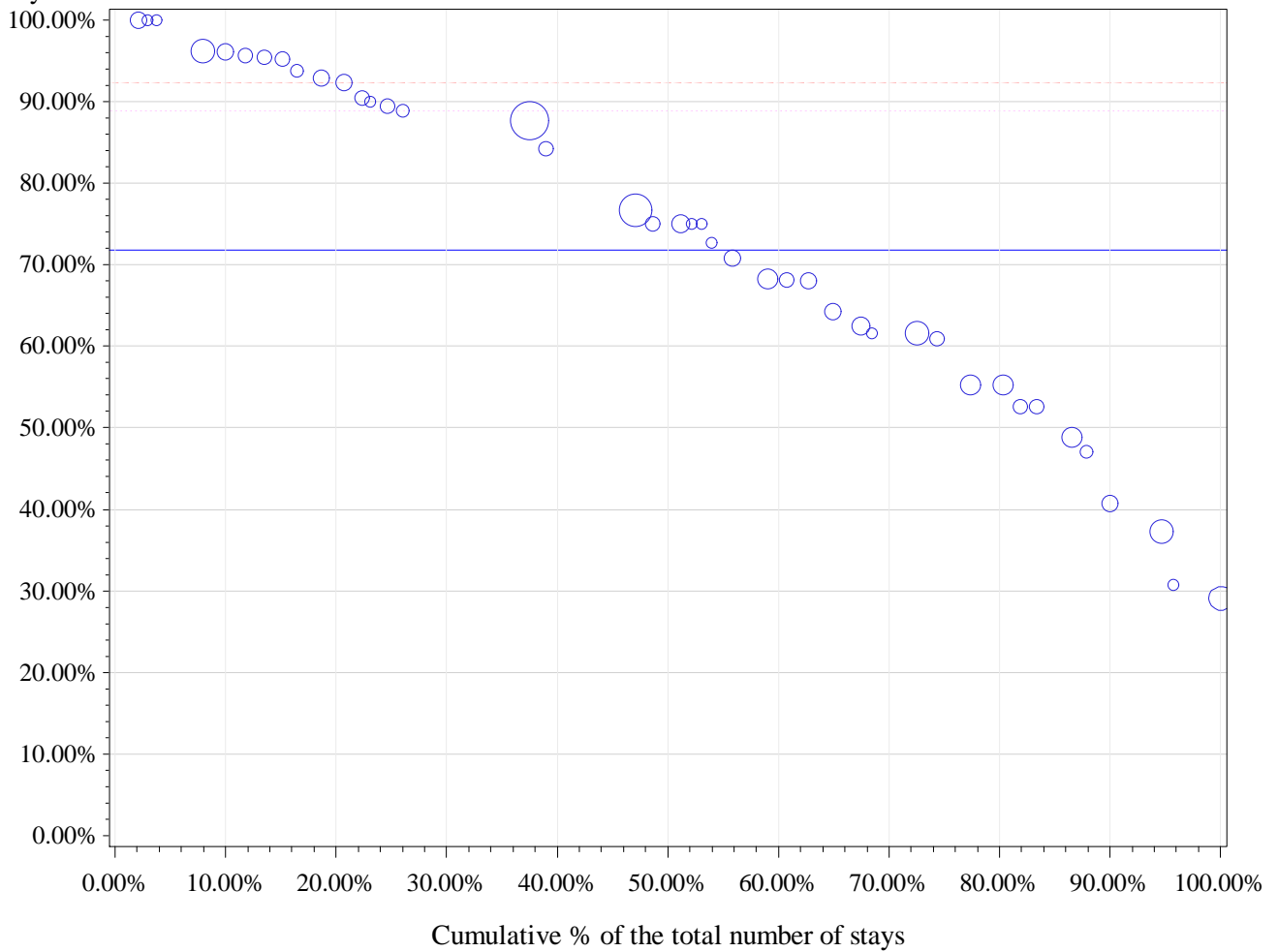

Horizontal (long) dashed line drawn at P75: 92.3 %

Horizontal dashed line drawn at weighted P75: 88.9 %

Horizontal line drawn at National %: 71.8 %

Number of hospitals with 0% in Day care: 0

percentile	min	P10	P20	P25	P30	P40	P50	P60	P70	P75	p80	p90	max
Non weighted	29.1%	47.1%	55.3%	60.9%	61.5%	68.2%	75.0%	84.2%	90.0%	92.3%	93.8%	96.2%	100.0%
Weighted	29.1%	40.7%	55.3%	55.3%	61.5%	68.2%	75.0%	76.7%	87.7%	88.9%	92.3%	95.7%	100.0%

9 Joint replacement of hand or finger

cat	nhop	n_H	n_D	n_tot	pc_D	pcd_min	pcD_max
All	84	757	698	1455	48.0%	0.0%	100.0%
All10	38	649	600	1249	48.0%	0.0%	100.0%
P95 %D	2	0	23	23	100.0%	100.0%	100.0%
P75 %D	10	32	337	369	91.3%	80.0%	100.0%
P50 %D	19	168	539	707	76.2%	37.7%	100.0%

Percentage in day care

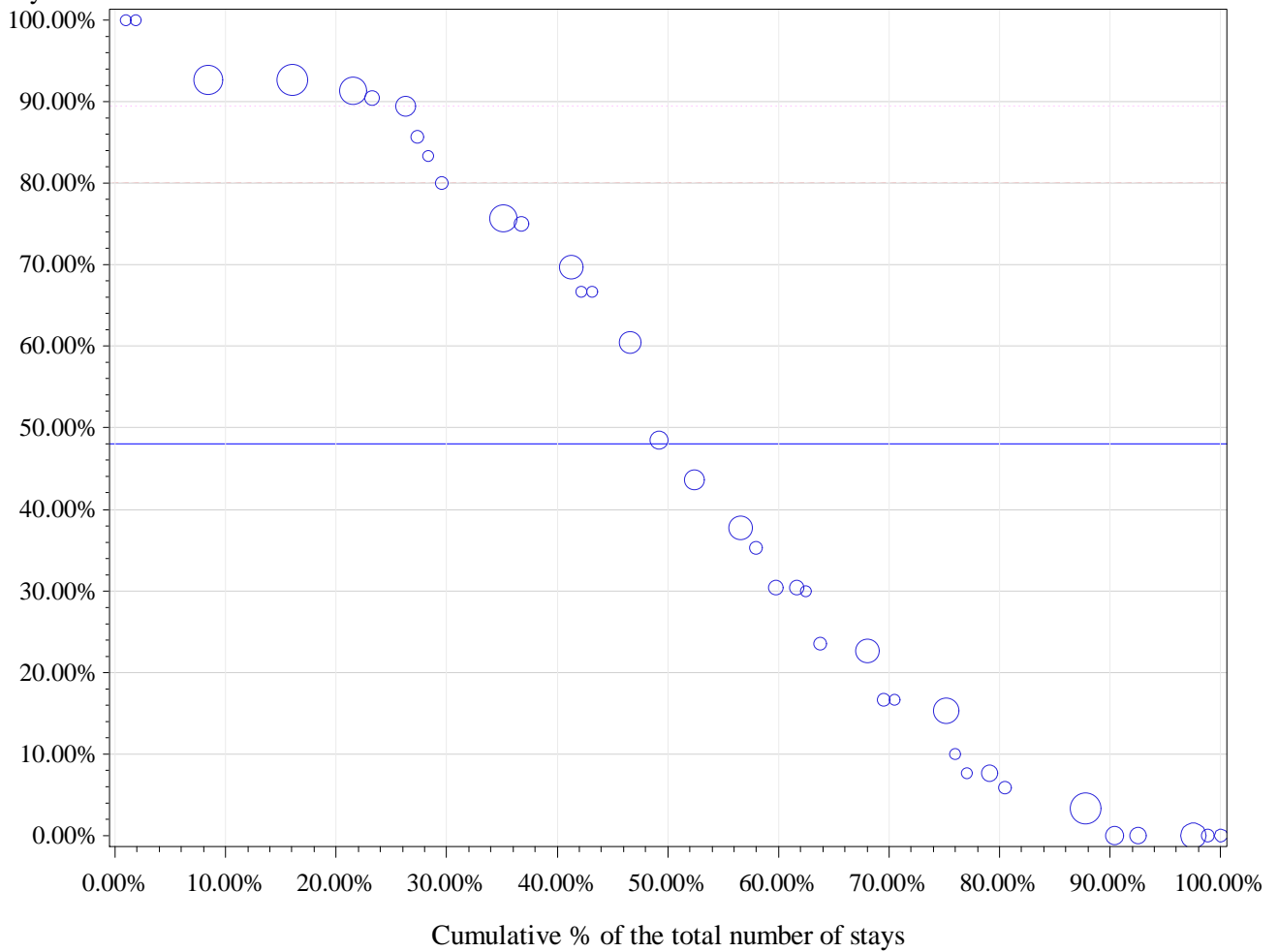

Horizontal (long) dashed line drawn at P75: 80 %

Horizontal dashed line drawn at weighted P75: 89.5 %

Horizontal line drawn at National %: 48 %

Number of hospitals with 0% in Day care: 5

percentile	min	P10	P20	P25	P30	P40	P50	P60	P70	P75	p80	p90	max
Non weighted	0.0%	0.0%	7.7%	10.0%	16.7%	30.0%	36.5%	60.5%	75.0%	80.0%	85.7%	92.6%	100.0%
Weighted	0.0%	0.0%	5.9%	15.3%	16.7%	30.4%	43.6%	69.6%	75.7%	89.5%	91.3%	92.6%	100.0%

10 Interphalangeal fusion

cat	nhop	n_H	n_D	n_tot	pc_D	pcd_min	pcD_max
All	99	294	1156	1450	79.7%	0.0%	100.0%
All10	43	237	978	1215	80.5%	27.3%	100.0%
P95 %D	3	0	56	56	100.0%	100.0%	100.0%
P75 %D	11	17	258	275	93.8%	90.0%	100.0%
P50 %D	22	86	680	766	88.8%	80.8%	100.0%

Percentage in day care

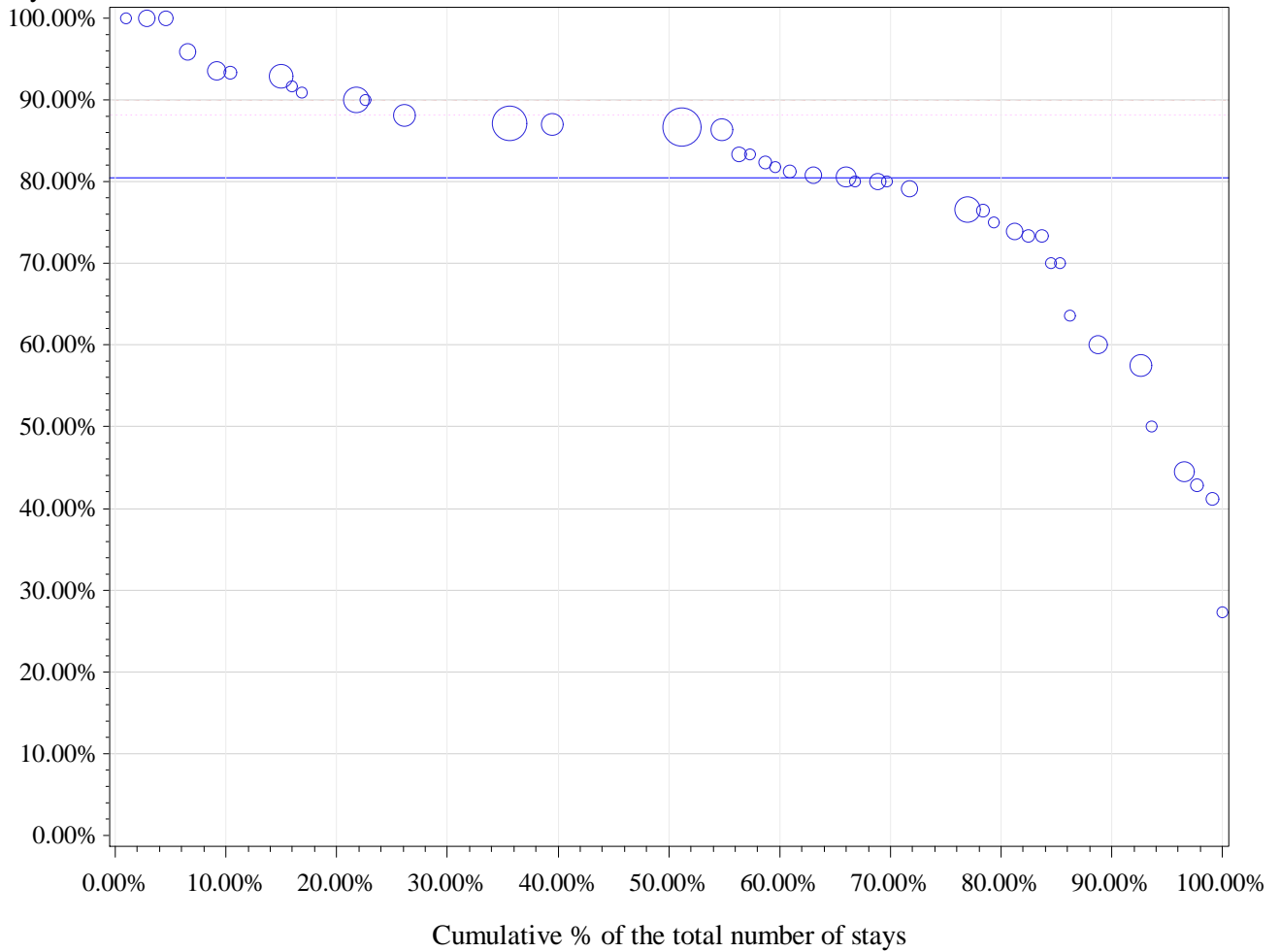

percentile	min	P10	P20	P25	P30	P40	P50	P60	P70	P75	p80	p90	max
Non weighted	27.3%	50.0%	70.0%	73.3%	73.9%	80.0%	80.8%	83.3%	87.1%	90.0%	90.9%	93.5%	100.0%
Weighted	27.3%	57.4%	73.9%	76.6%	79.2%	81.3%	86.7%	86.7%	87.1%	88.1%	90.0%	93.3%	100.0%

11 Total resection of a carpal or metacarpal

cat	nhop	n_H	n_D	n_tot	pc_D	pcd_min	pcD_max
All	88	886	420	1306	32.2%	0.0%	100.0%
All10	33	760	360	1120	32.1%	0.0%	95.2%
P95 %D	3	3	38	41	92.7%	90.0%	95.2%
P75 %D	9	71	197	268	73.5%	52.9%	95.2%
P50 %D	17	143	255	398	64.1%	33.3%	95.2%

Percentage in day care

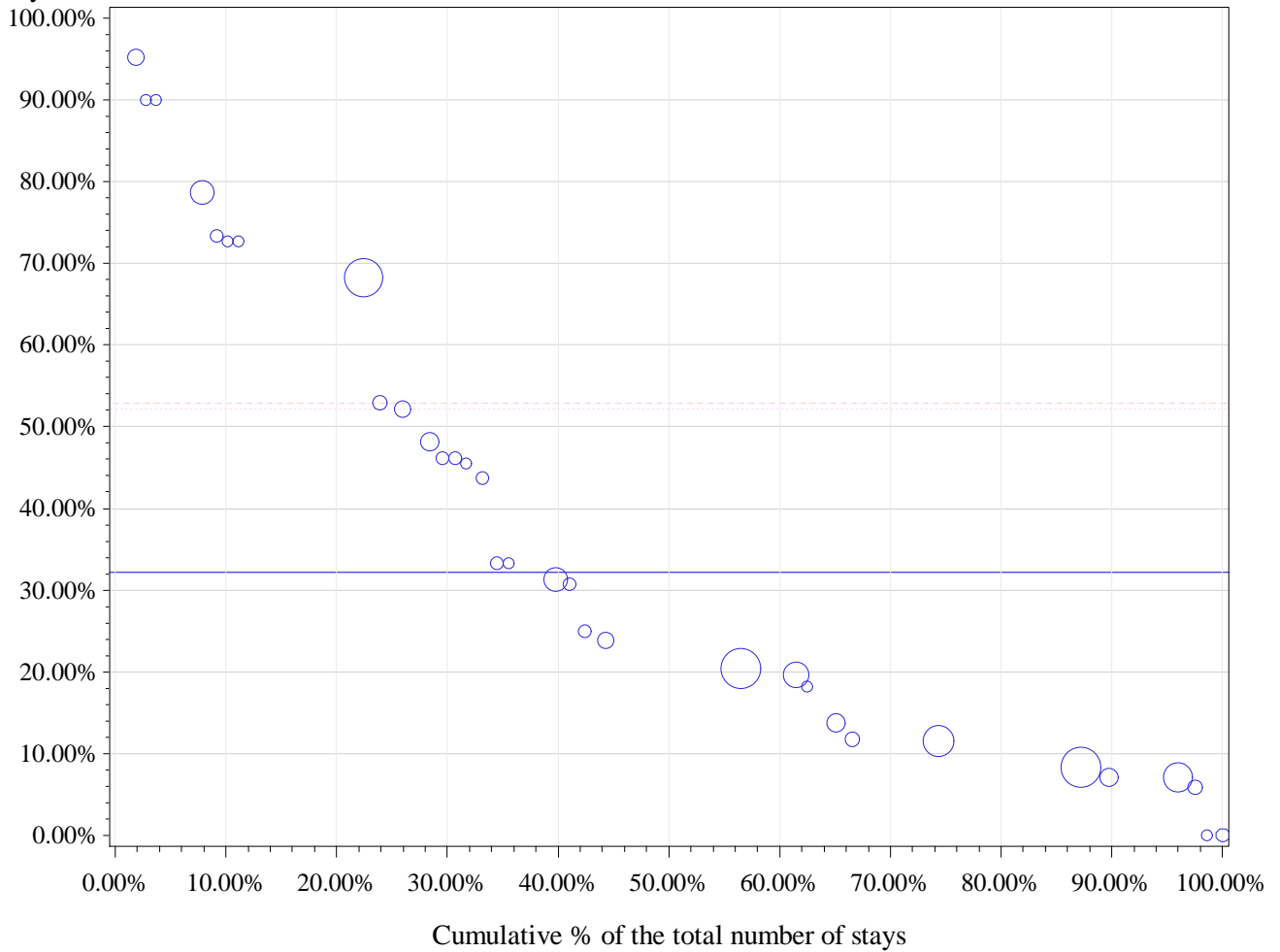

Horizontal (long) dashed line drawn at P75: 52.9 %

Horizontal dashed line drawn at weighted P75: 52.2 %

Horizontal line drawn at National %: 32.1 %

Number of hospitals with 0% in Day care: 2

percentile	min	P10	P20	P25	P30	P40	P50	P60	P70	P75	p80	p90	max
Non weighted	0.0%	7.1%	11.5%	13.8%	18.2%	25.0%	33.3%	45.5%	52.2%	52.9%	72.7%	78.7%	95.2%
Weighted	0.0%	7.1%	8.3%	8.3%	11.5%	19.6%	20.4%	30.8%	46.2%	52.2%	68.3%	72.7%	95.2%

12 Release of hand tendon or De Quervain tenosynovitis repair

cat	nhop	n_H	n_D	n_tot	pc_D	pcd_min	pcD_max
All	83	66	1151	1217	94.6%	0.0%	100.0%
All10	24	50	970	1020	95.1%	23.5%	100.0%
P95 %D	4	0	66	66	100.0%	100.0%	100.0%
P75 %D	6	4	612	616	99.4%	99.2%	100.0%
P50 %D	13	14	799	813	98.3%	91.7%	100.0%

Percentage in day care

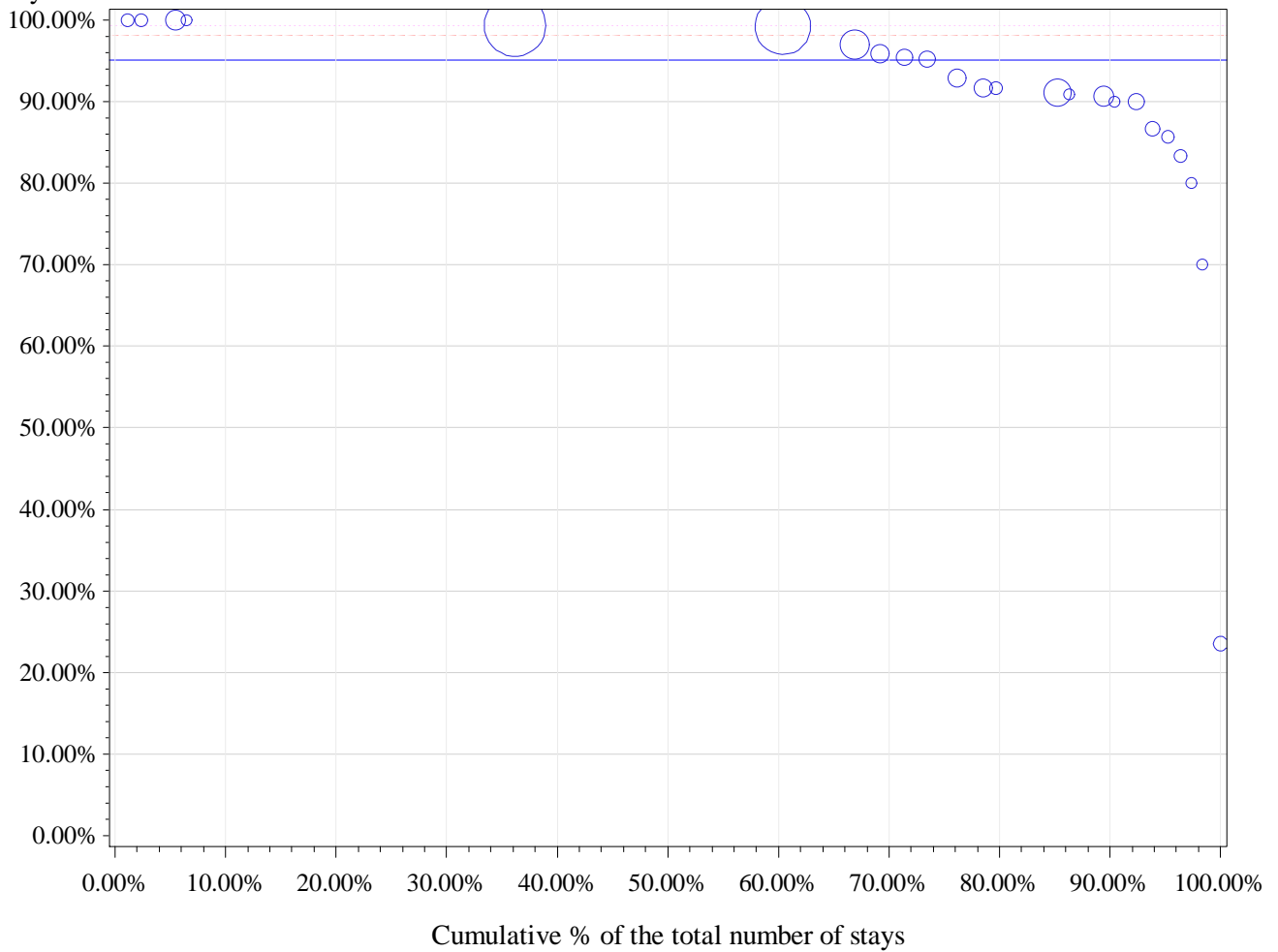

Horizontal (long) dashed line drawn at P75: 98.1 %

Horizontal dashed line drawn at weighted P75: 99.3 %

Horizontal line drawn at National %: 95.1 %

Number of hospitals with 0% in Day care: 0

percentile	min	P10	P20	P25	P30	P40	P50	P60	P70	P75	p80	p90	max
Non weighted	23.5%	80.0%	85.7%	88.3%	90.0%	90.9%	91.7%	95.2%	95.8%	98.1%	99.3%	100.0%	100.0%
Weighted	23.5%	90.0%	91.1%	92.9%	95.5%	99.2%	99.2%	99.2%	99.3%	99.3%	99.3%	99.3%	100.0%

13 Reconstruction of hand tendon pulley

cat	nhop	n_H	n_D	n_tot	pc_D	pcd_min	pcD_max
All	57	46	1052	1098	95.8%	0.0%	100.0%
All10	15	22	962	984	97.8%	52.6%	100.0%
P95 %D	6	0	191	191	100.0%	100.0%	100.0%
P75 %D	6	0	191	191	100.0%	100.0%	100.0%
P50 %D	8	3	733	736	99.6%	99.4%	100.0%

Percentage in day care

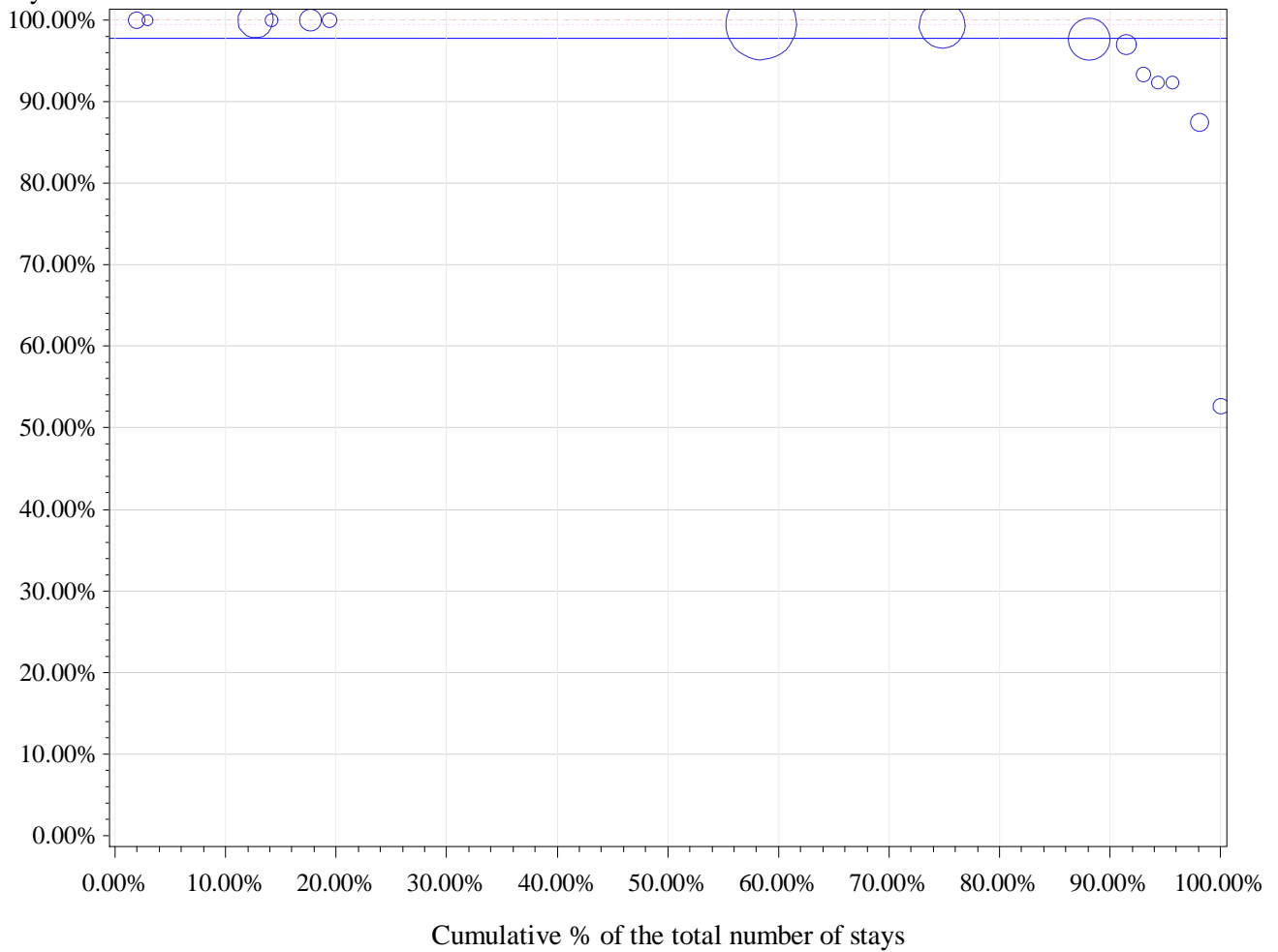

Horizontal (long) dashed line drawn at P75: 100 %

Horizontal dashed line drawn at weighted P75: 99.5 %

Horizontal line drawn at National %: 97.8 %

Number of hospitals with 0% in Day care: 0

percentile	min	P10	P20	P25	P30	P40	P50	P60	P70	P75	p80	p90	max
Non weighted	52.6%	87.5%	92.3%	92.3%	93.3%	97.3%	99.4%	99.7%	100.0%	100.0%	100.0%	100.0%	100.0%
Weighted	52.6%	97.0%	97.7%	97.7%	99.4%	99.4%	99.5%	99.5%	99.5%	99.5%	99.5%	100.0%	100.0%

14 Curettage (including exostectomy) of a carpal or metacarpal

cat	nhop	n_H	n_D	n_tot	pc_D	pcd_min	pcD_max
All	94	355	643	998	64.4%	14.0%	100.0%
All10	29	296	439	735	59.7%	14.0%	100.0%
P95 %D	2	2	48	50	96.0%	94.6%	100.0%
P75 %D	8	14	168	182	92.3%	89.3%	100.0%
P50 %D	15	43	306	349	87.7%	75.0%	100.0%

Percentage in day care

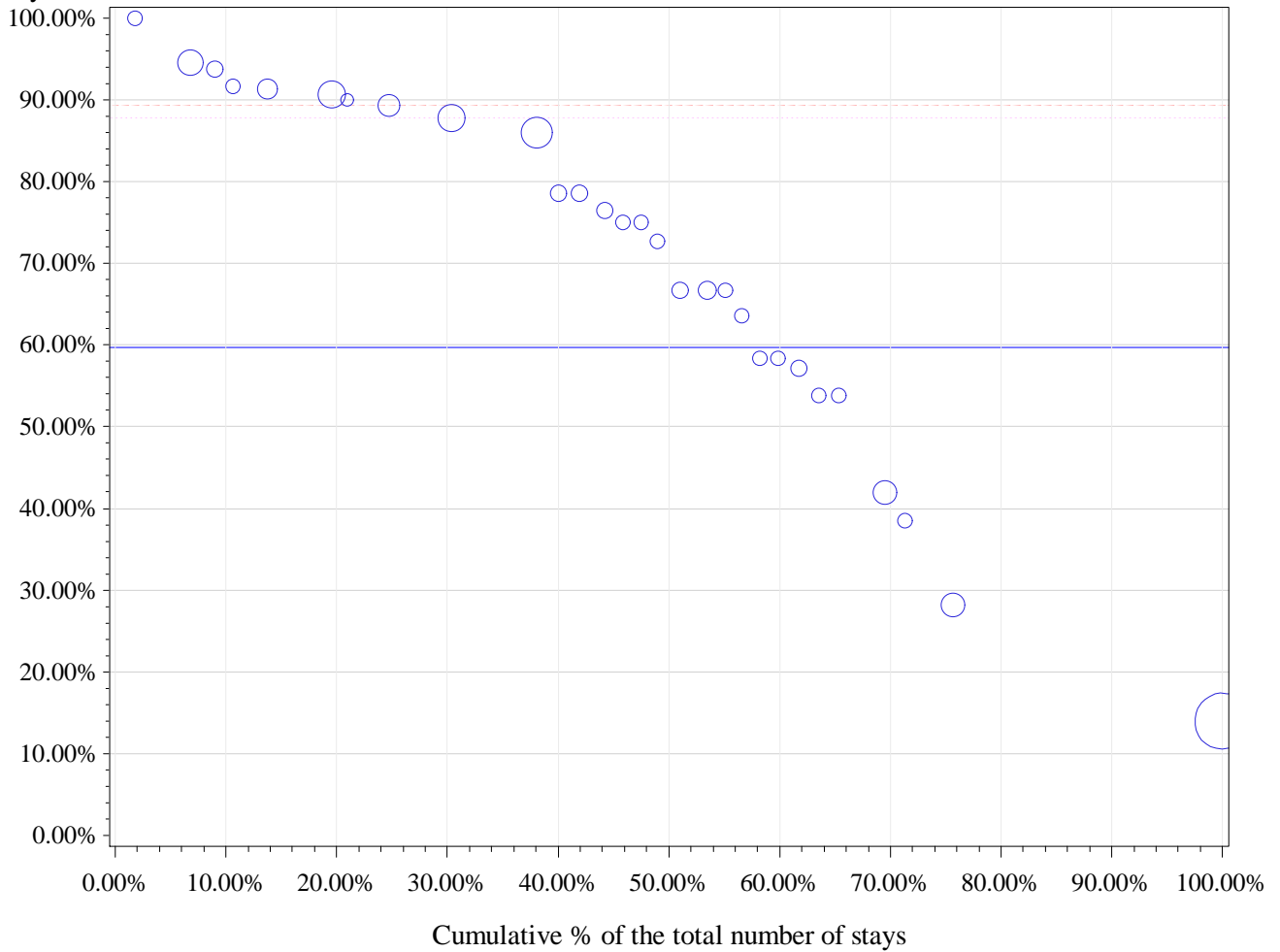

percentile	min	P10	P20	P25	P30	P40	P50	P60	P70	P75	p80	p90	max
Non weighted	14.0%	38.5%	53.8%	58.3%	58.3%	66.7%	75.0%	78.6%	87.8%	89.3%	90.7%	93.8%	100.0%
Weighted	14.0%	14.0%	14.0%	28.1%	38.5%	57.1%	66.7%	78.6%	87.8%	87.8%	90.0%	91.7%	100.0%

15 Metacarpocarpal fusion

cat	nhop	n_H	n_D	n_tot	pc_D	pcd_min	pcD_max
All	85	626	189	815	23.2%	0.0%	100.0%
All10	29	479	151	630	24.0%	0.0%	81.8%
P95 %D	2	5	21	26	80.8%	80.0%	81.8%
P75 %D	8	48	77	125	61.6%	47.1%	81.8%
P50 %D	15	114	104	218	47.7%	20.0%	81.8%

Percentage in day care

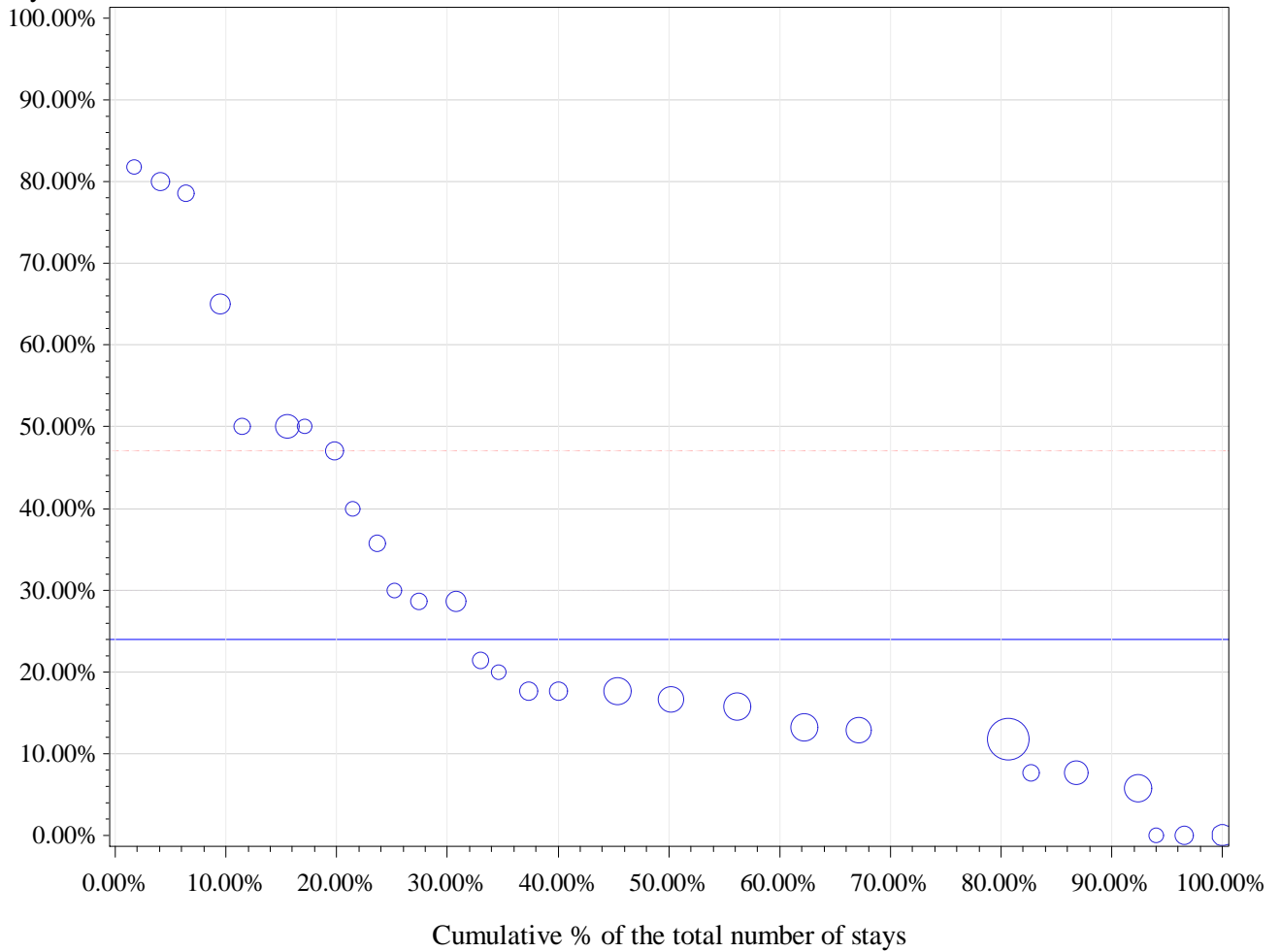

percentile	min	P10	P20	P25	P30	P40	P50	P60	P70	P75	p80	p90	max
Non weighted	0.0%	0.0%	7.7%	12.9%	13.2%	17.6%	20.0%	28.6%	40.0%	47.1%	50.0%	78.6%	81.8%
Weighted	0.0%	5.7%	11.8%	11.8%	11.8%	13.2%	16.7%	17.6%	28.6%	30.0%	40.0%	50.0%	81.8%

16 Partial resection of a carpal or metacarpal

cat	nhop	n_H	n_D	n_tot	pc_D	pcd_min	pcD_max
All	82	448	335	783	42.8%	0.0%	100.0%
All10	22	340	234	574	40.8%	0.0%	100.0%
P95 %D	2	2	57	59	96.6%	93.8%	100.0%
P75 %D	6	29	133	162	82.1%	66.7%	100.0%
P50 %D	11	64	173	237	73.0%	41.2%	100.0%

Percentage in day care

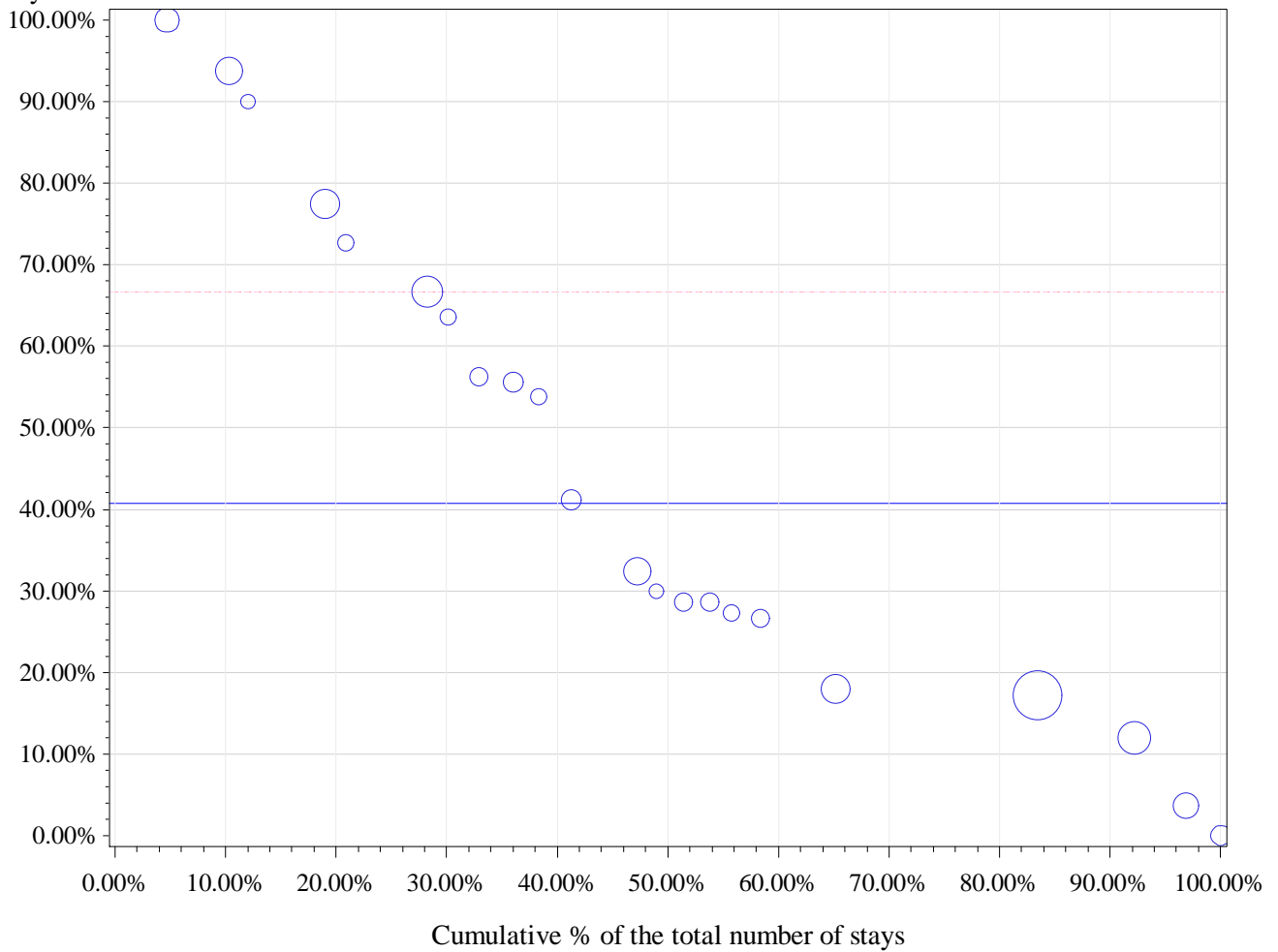

percentile	min	P10	P20	P25	P30	P40	P50	P60	P70	P75	p80	p90	max
Non weighted	0.0%	12.0%	17.9%	26.7%	27.3%	28.6%	36.8%	55.6%	63.6%	66.7%	72.7%	90.0%	100.0%
Weighted	0.0%	12.0%	17.1%	17.1%	17.1%	17.9%	28.6%	41.2%	63.6%	66.7%	72.7%	93.8%	100.0%

17 Amputation of a finger

cat	nhop	n_H	n_D	n_tot	pc_D	pcd_min	pcD_max
All	96	141	451	592	76.2%	0.0%	100.0%
All10	14	67	204	271	75.3%	55.3%	100.0%
P95 %D	2	0	23	23	100.0%	100.0%	100.0%
P75 %D	5	4	67	71	94.4%	90.9%	100.0%
P50 %D	7	9	103	112	92.0%	87.5%	100.0%

Percentage in day care

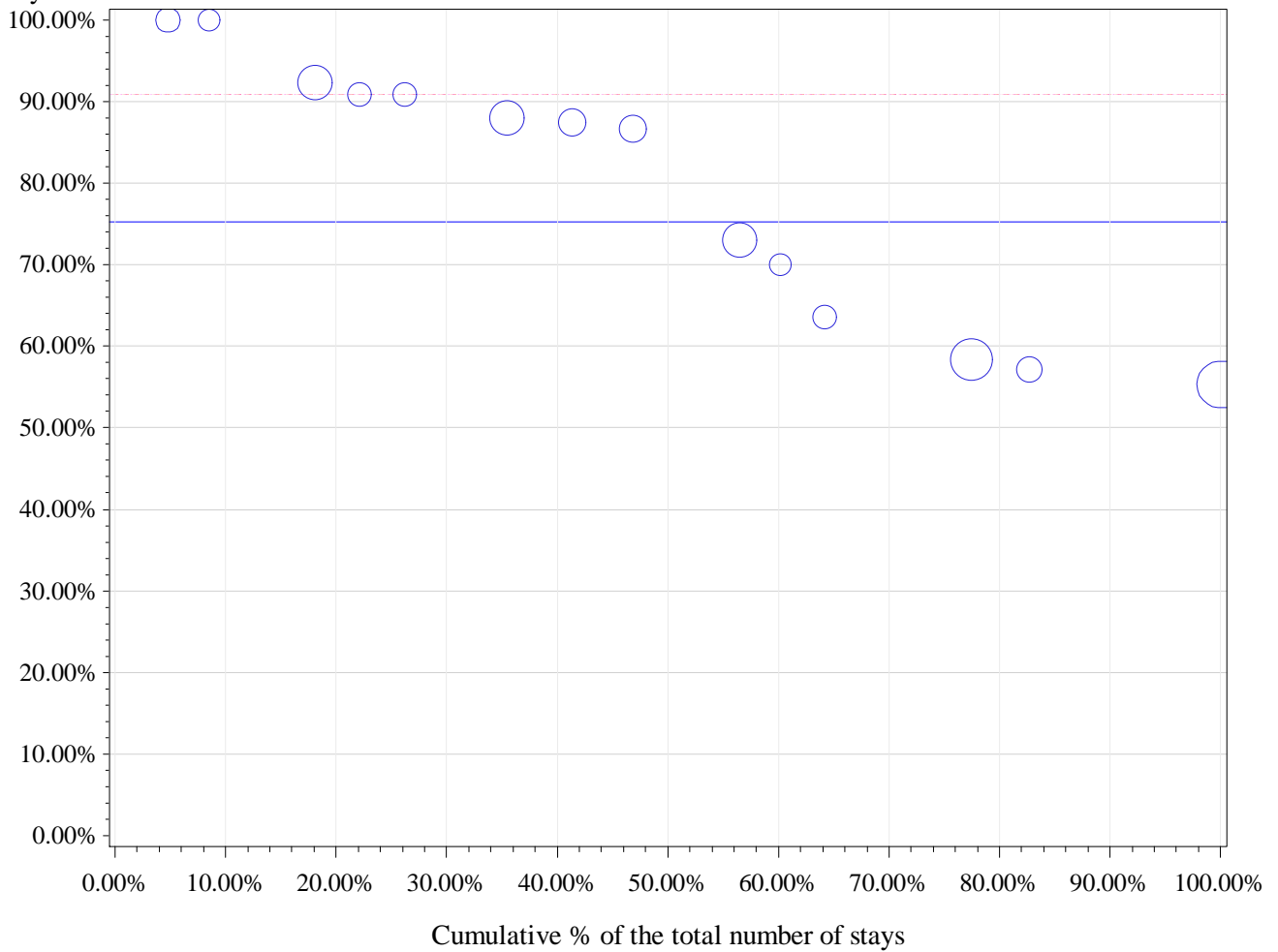

Horizontal (long) dashed line drawn at P75: 90.9 %

Horizontal dashed line drawn at weighted P75: 90.9 %

Horizontal line drawn at National %: 75.3 %

Number of hospitals with 0% in Day care: 0

percentile	min	P10	P20	P25	P30	P40	P50	P60	P70	P75	p80	p90	max
Non weighted	55.3%	57.1%	58.3%	63.6%	70.0%	73.1%	87.1%	88.0%	90.9%	90.9%	92.3%	100.0%	100.0%
Weighted	55.3%	55.3%	57.1%	58.3%	58.3%	70.0%	73.1%	87.5%	88.0%	90.9%	90.9%	92.3%	100.0%

18 Carporadial fusion

cat	nhop	n_H	n_D	n_tot	pc_D	pcd_min	pcD_max
All	74	392	52	444	11.7%	0.0%	100.0%
All10	16	232	27	259	10.4%	0.0%	36.0%
P95 %D	1	16	9	25	36.0%	36.0%	36.0%
P75 %D	4	53	20	73	27.4%	18.2%	36.0%
P50 %D	9	112	26	138	18.8%	7.1%	36.0%

Percentage in day care

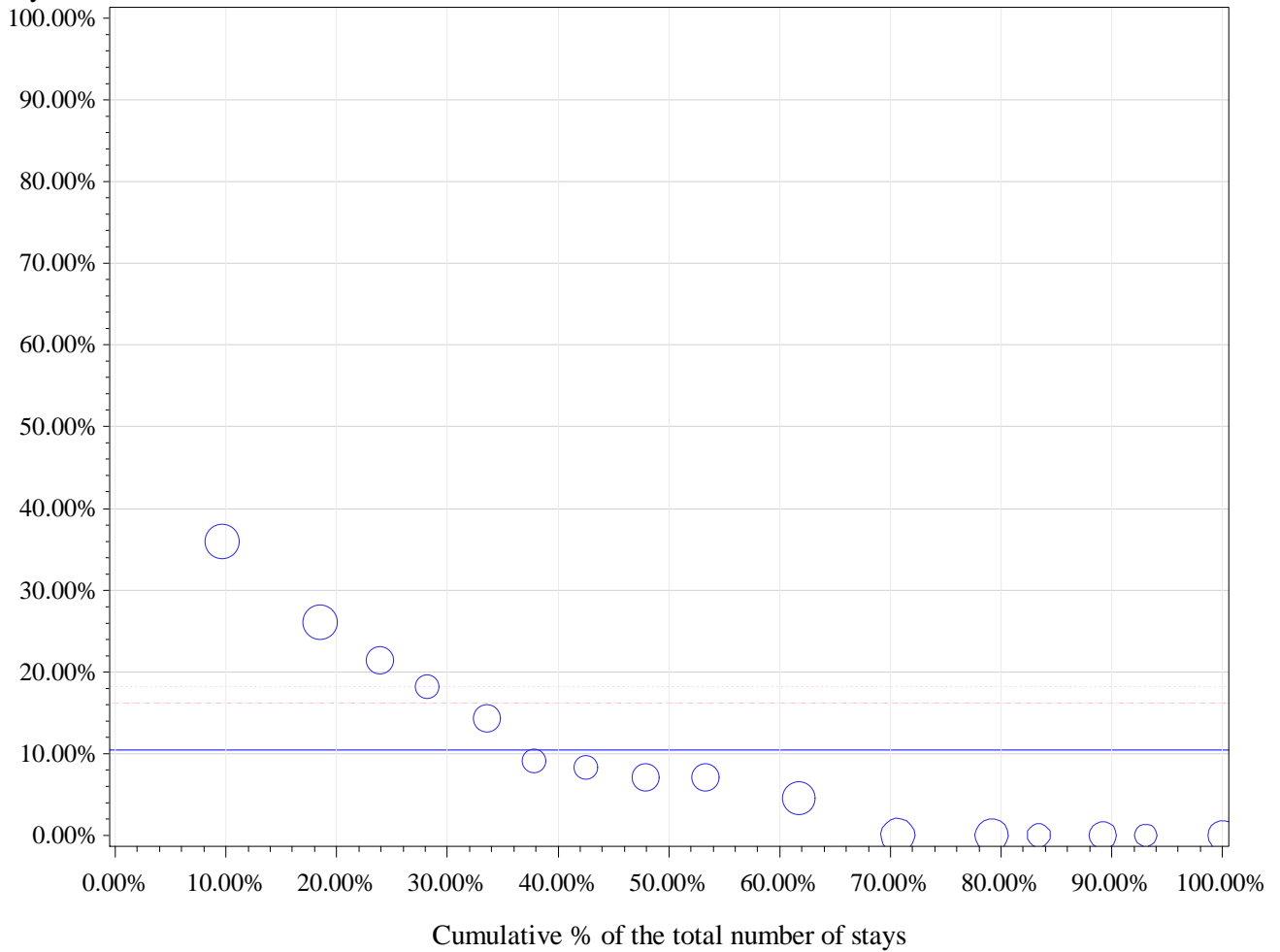

Horizontal (long) dashed line drawn at P75: 16.2 %

Horizontal dashed line drawn at weighted P75: 18.2 %

Horizontal line drawn at National %: 10.4 %

Number of hospitals with 0% in Day care: 6

percentile	min	P10	P20	P25	P30	P40	P50	P60	P70	P75	p80	p90	max
Non weighted	0.0%	0.0%	0.0%	0.0%	0.0%	4.5%	7.1%	8.3%	14.3%	16.2%	18.2%	26.1%	36.0%
Weighted	0.0%	0.0%	0.0%	0.0%	0.0%	4.5%	7.1%	8.3%	14.3%	18.2%	21.4%	26.1%	36.0%

19 Metacarpophalangeal fusion

cat	nhop	n_H	n_D	n_tot	pc_D	pcd_min	pcD_max
All	67	144	211	355	59.4%	0.0%	100.0%
All10	10	76	115	191	60.2%	3.8%	92.9%
P95 %D	1	1	13	14	92.9%	92.9%	92.9%
P75 %D	3	8	55	63	87.3%	78.9%	92.9%
P50 %D	5	23	93	116	80.2%	61.9%	92.9%

Percentage in day care

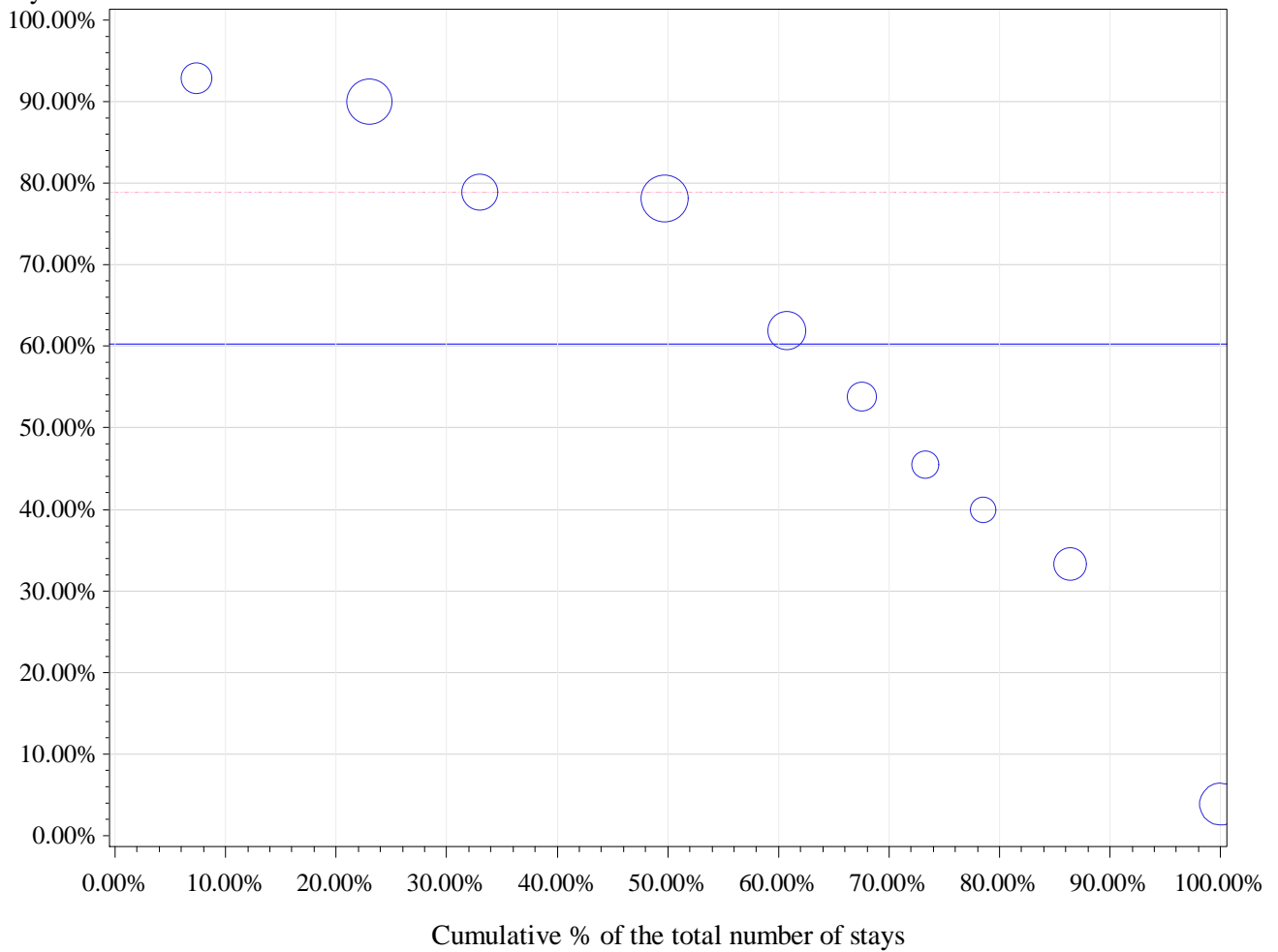

percentile	min	P10	P20	P25	P30	P40	P50	P60	P70	P75	p80	p90	max
Non weighted	3.8%	18.6%	36.7%	40.0%	42.7%	49.7%	57.9%	70.0%	78.5%	78.9%	84.5%	91.4%	92.9%
Weighted	3.8%	3.8%	33.3%	40.0%	45.5%	61.9%	61.9%	78.1%	78.9%	78.9%	90.0%	90.0%	92.9%

20 Arthrotomy of wrist

cat	nhop	n_H	n_D	n_tot	pc_D	pcd_min	pcD_max
All	56	40	224	264	84.8%	0.0%	100.0%
All10	7	10	148	158	93.7%	77.8%	100.0%
P95 %D	3	0	98	98	100.0%	100.0%	100.0%
P75 %D	3	0	98	98	100.0%	100.0%	100.0%
P50 %D	4	1	108	109	99.1%	90.9%	100.0%

Percentage in day care

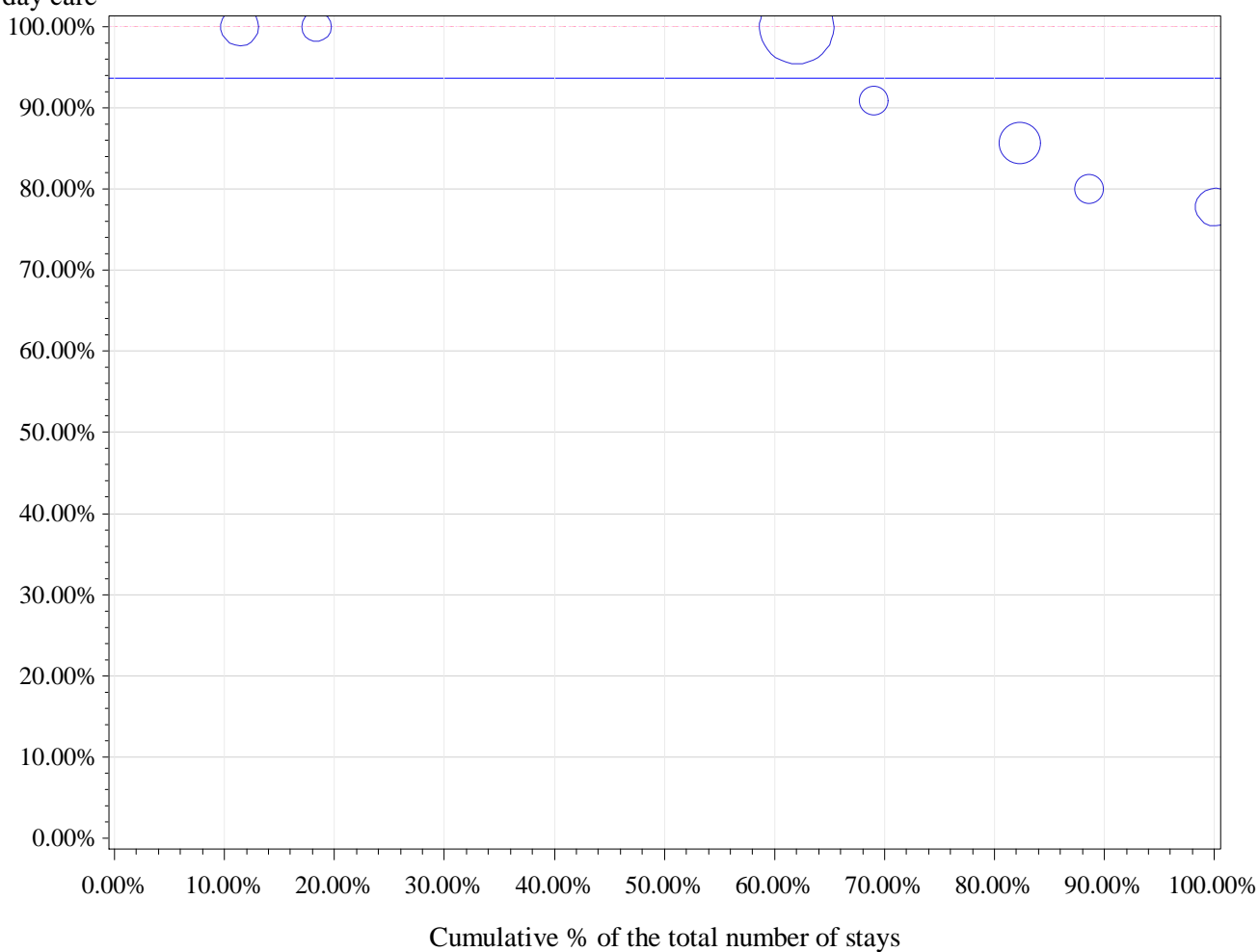

Horizontal (long) dashed line drawn at P75: 100 %

Horizontal dashed line drawn at weighted P75: 100 %

Horizontal line drawn at National %: 93.7 %

Number of hospitals with 0% in Day care: 0

percentile	min	P10	P20	P25	P30	P40	P50	P60	P70	P75	p80	p90	max
Non weighted	77.8%	77.8%	80.0%	80.0%	85.7%	85.7%	90.9%	100.0%	100.0%	100.0%	100.0%	100.0%	100.0%
Weighted	77.8%	77.8%	85.7%	85.7%	85.7%	100.0%	100.0%	100.0%	100.0%	100.0%	100.0%	100.0%	100.0%

21 Arthrotomy of hand and finger

cat	nhop	n_H	n_D	n_tot	pc_D	pcd_min	pcD_max
All	78	43	184	227	81.1%	0.0%	100.0%
All10	1	1	12	13	92.3%	92.3%	92.3%
P95 %D	1	1	12	13	92.3%	92.3%	92.3%
P75 %D	1	1	12	13	92.3%	92.3%	92.3%
P50 %D	1	1	12	13	92.3%	92.3%	92.3%

Percentage in day care

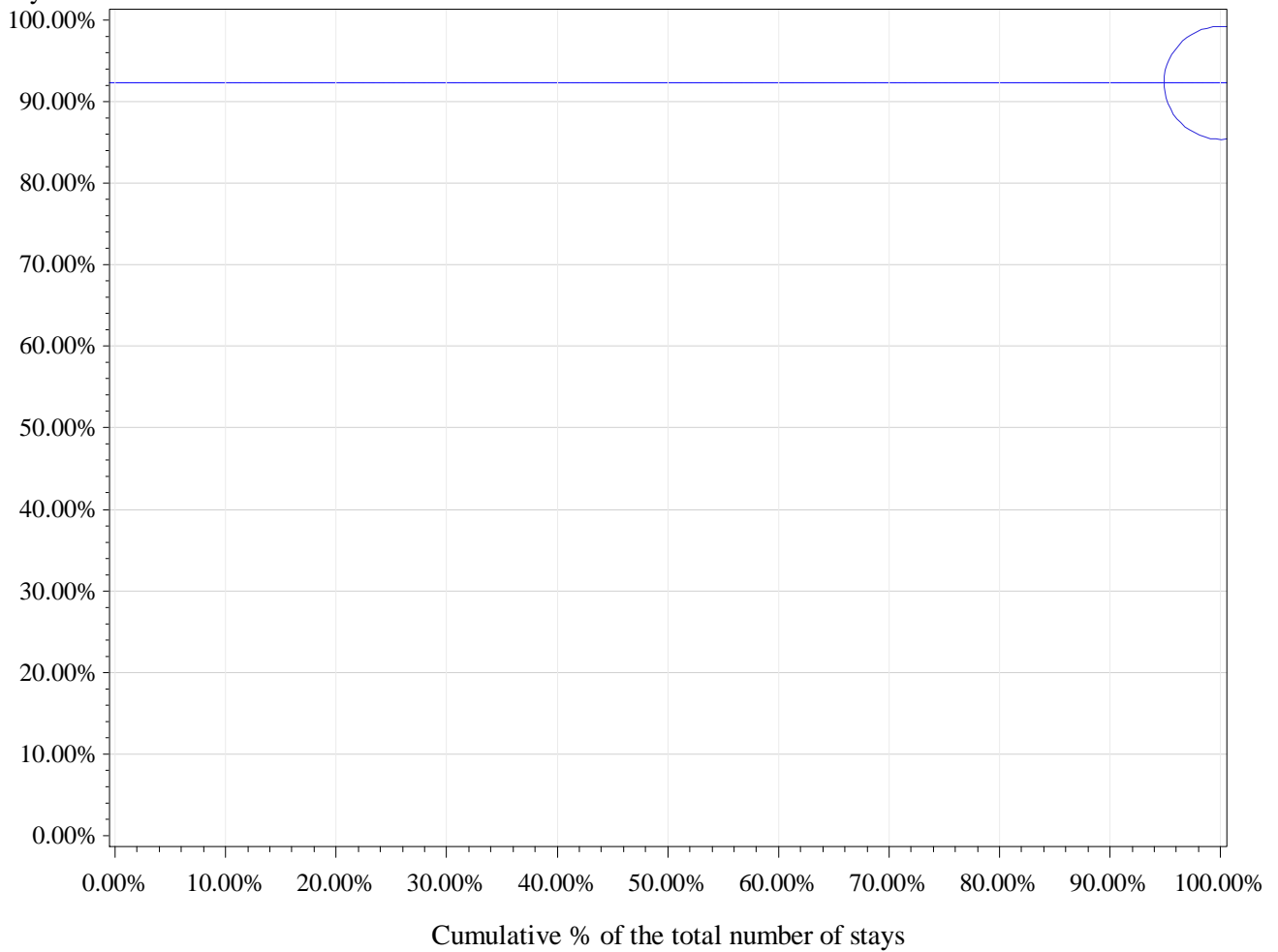

Horizontal (long) dashed line drawn at P75: 92.3 %

Horizontal dashed line drawn at weighted P75: 92.3 %

Horizontal line drawn at National %: 92.3 %

Number of hospitals with 0% in Day care: 0

percentile	min	P10	P20	P25	P30	P40	P50	P60	P70	P75	p80	p90	max
Non weighted	92.3%	92.3%	92.3%	92.3%	92.3%	92.3%	92.3%	92.3%	92.3%	92.3%	92.3%	92.3%	92.3%
Weighted	92.3%	92.3%	92.3%	92.3%	92.3%	92.3%	92.3%	92.3%	92.3%	92.3%	92.3%	92.3%	92.3%

22 Suture of hand tendon

cat	nhop	n_H	n_D	n_tot	pc_D	pcd_min	pcD_max
All	52	13	109	122	89.3%	0.0%	100.0%
All10	1	0	12	12	100.0%	100.0%	100.0%
P95 %D	1	0	12	12	100.0%	100.0%	100.0%
P75 %D	1	0	12	12	100.0%	100.0%	100.0%
P50 %D	1	0	12	12	100.0%	100.0%	100.0%

Percentage in day care

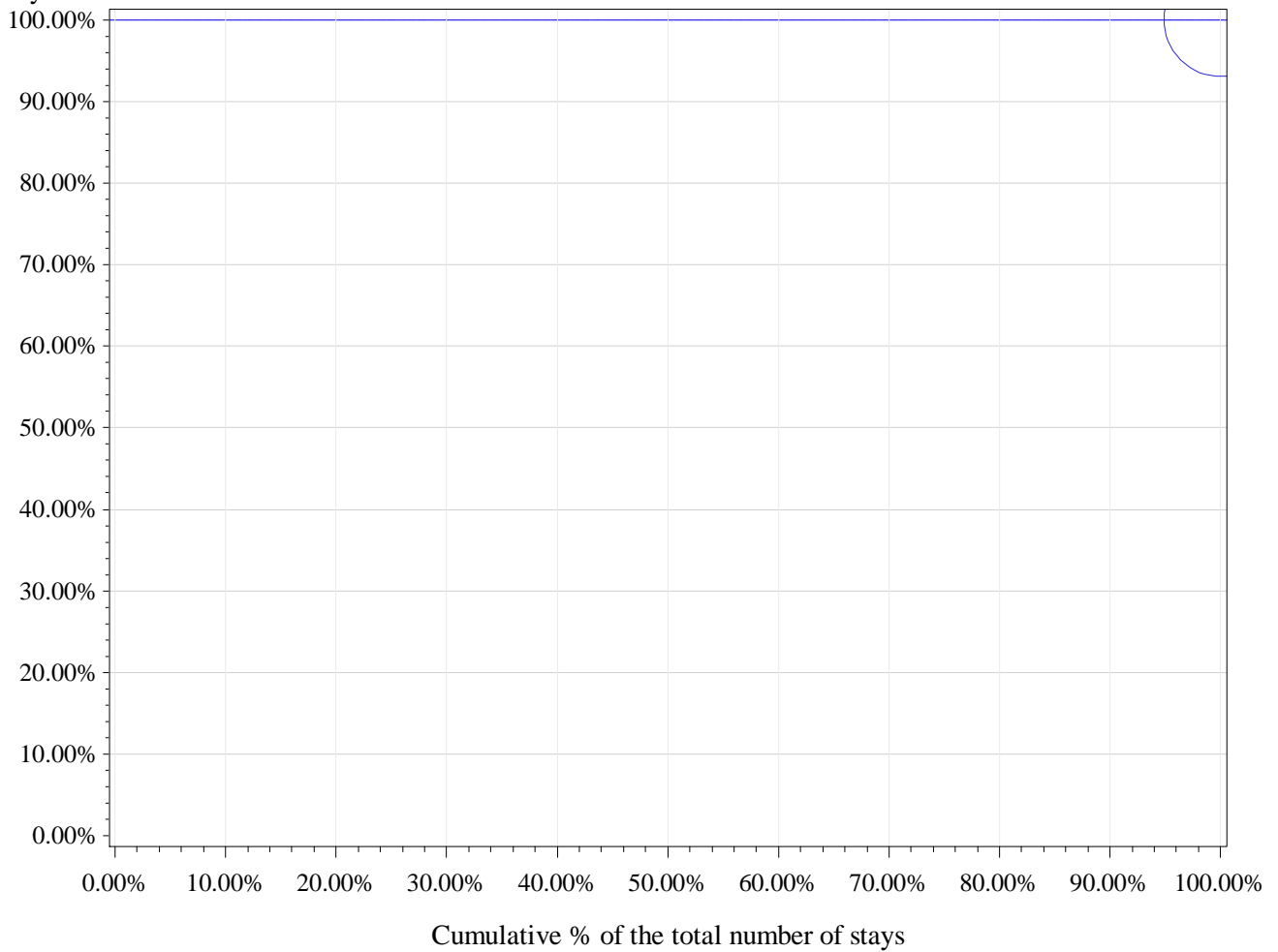

Horizontal (long) dashed line drawn at P75: 100 %

Horizontal dashed line drawn at weighted P75: 100 %

Horizontal line drawn at National %: 100 %

Number of hospitals with 0% in Day care: 0

percentile	min	P10	P20	P25	P30	P40	P50	P60	P70	P75	p80	p90	max
Non weighted	100.0%	100.0%	100.0%	100.0%	100.0%	100.0%	100.0%	100.0%	100.0%	100.0%	100.0%	100.0%	100.0%
Weighted	100.0%	100.0%	100.0%	100.0%	100.0%	100.0%	100.0%	100.0%	100.0%	100.0%	100.0%	100.0%	100.0%

23 Total wrist replacement

cat	nhop	n_H	n_D	n_tot	pc_D	pcd_min	pcD_max
All	23	70	1	71	1.4%	0.0%	20.0%
All10	2	30	0	30	0.0%	0.0%	0.0%
P95 %D	2	30	0	30	0.0%	0.0%	0.0%
P75 %D	2	30	0	30	0.0%	0.0%	0.0%
P50 %D	2	30	0	30	0.0%	0.0%	0.0%

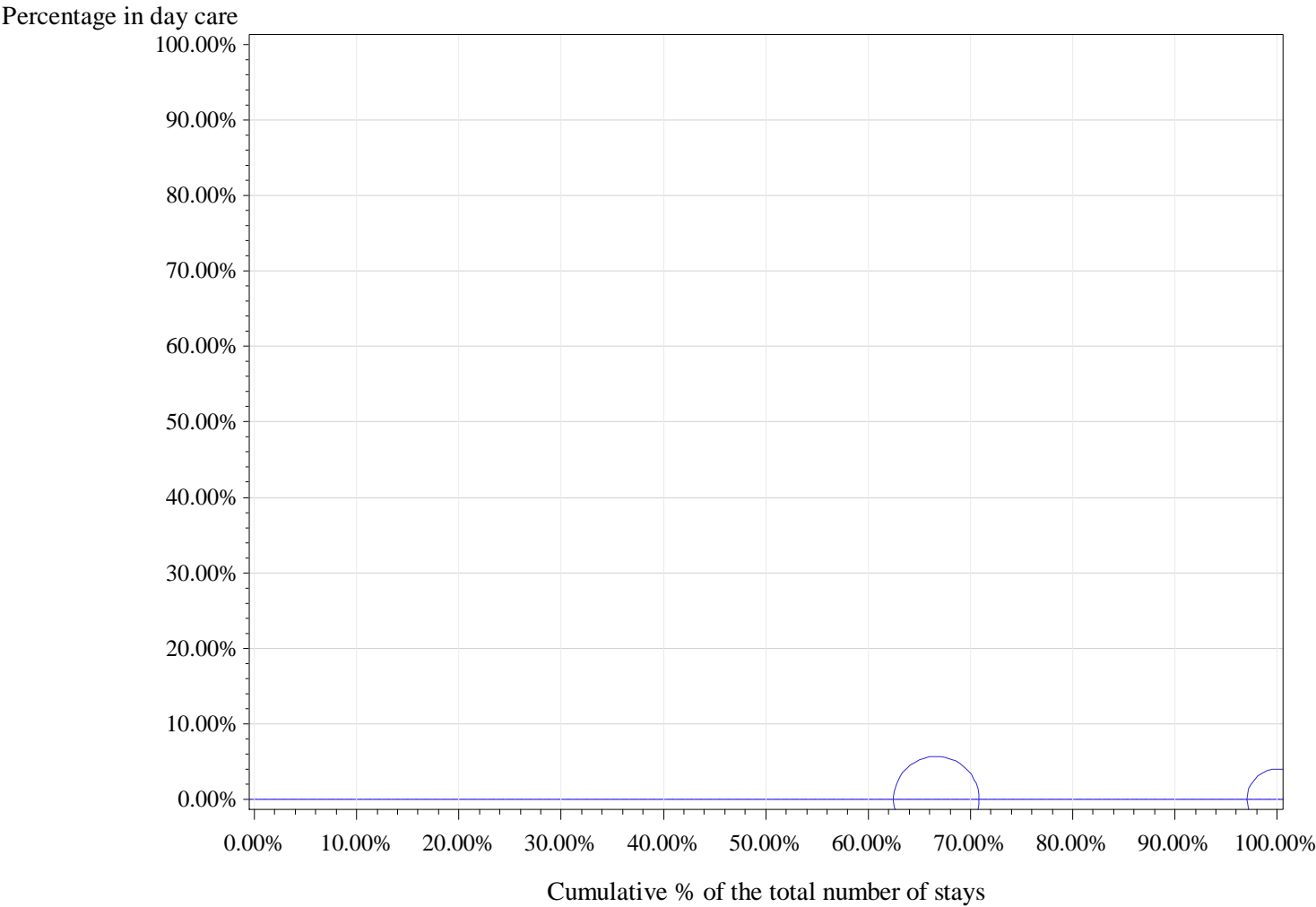

Horizontal (long) dashed line drawn at P75: 0 %
Horizontal dashed line drawn at weighted P75: 0 %
Horizontal line drawn at National %: 0 %
Number of hospitals with 0% in Day care: 2

percentile	min	P10	P20	P25	P30	P40	P50	P60	P70	P75	p80	p90	max
Non weighted	0.0%	0.0%	0.0%	0.0%	0.0%	0.0%	0.0%	0.0%	0.0%	0.0%	0.0%	0.0%	0.0%
Weighted	0.0%	0.0%	0.0%	0.0%	0.0%	0.0%	0.0%	0.0%	0.0%	0.0%	0.0%	0.0%	0.0%

APR-DRG 317 Tendon, Muscle & Other Soft Tissue Procedures

Description	nHOP	n_TOT	filter	n_H	n_D	pc_D
Total	104	50049	100.0%	22631	27418	54.8%
Filtered: Alive, non urgent and SOI 1 or 2	104	44532	89.0%	18172	26360	59.2%

		2011	2012	2013		2011	2012	2013
		%D	%D	%D	Total stays 2011-13	Total stays	Total stays	Total stays
type	%D 2011-2013							
1 Bursectomy	64.6%	62.9%	63.4%	67.5%	7146	2392	2438	2316
2 Proximal biceps tendon repair	65.7%	63.0%	66.3%	67.5%	4925	1579	1608	1738
3 Transfer of foot tendon	37.9%	36.0%	36.4%	40.9%	903	292	291	320
4 Exploration of foot tendon sheath	59.8%	56.9%	58.1%	64.7%	682	216	248	218
5 Suture of foot tendon	32.6%	33.3%	28.6%	36.2%	675	213	238	224
6 Spine synovectomy	38.7%	33.3%	47.8%	33.3%	62	24	23	15
7 Advancement/recession of foot tendon	26.1%	40.0%	0.0%	25.0%	23	10	5	8

Procedure types without any hospital >= 10 stays (DRG 317)

type	cat	nhop	n_H	n_D	n_tot	pc_D	pcd_min	pcD_max
6 Spine synovectomy	All	37	38	24	62	38.7%	0.0%	100.0%
7 Advancement/recession of foot tendon	All	19	17	6	23	26.1%	0.0%	100.0%

1. Orthopedic surgery

1 Bursectomy

cat	nhop	n_H	n_D	n_tot	pc_D	pcd_min	pcD_max
All	103	2532	4614	7146	64.6%	0.0%	100.0%
All10	101	2526	4613	7139	64.6%	16.7%	100.0%
P95 %D	6	14	211	225	93.8%	92.0%	100.0%
P75 %D	26	158	995	1153	86.3%	78.2%	100.0%
P50 %D	52	622	2391	3013	79.4%	71.4%	100.0%

Percentage in day care

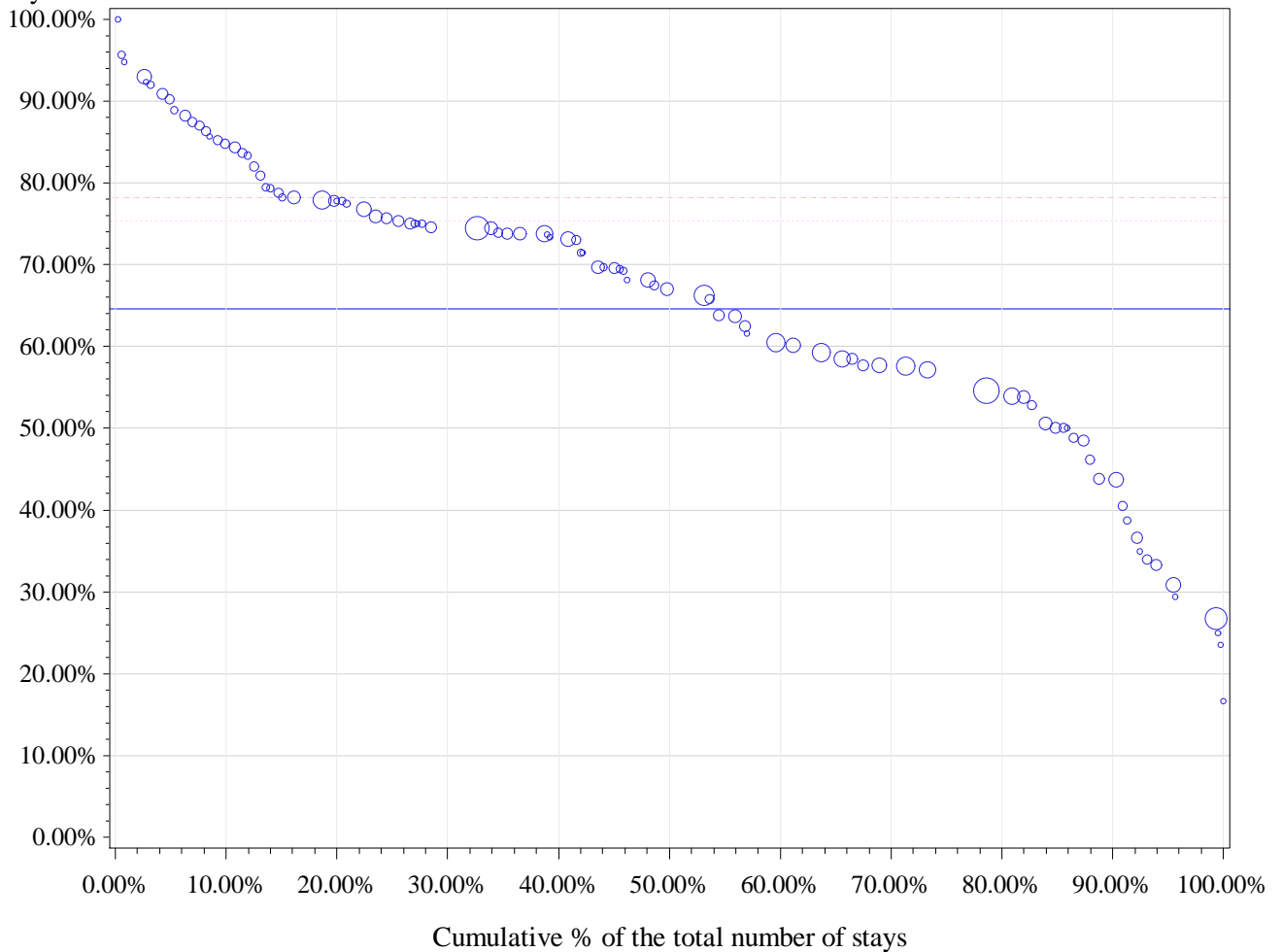

Horizontal (long) dashed line drawn at P75: 78.2 %

Horizontal dashed line drawn at weighted P75: 75.3 %

Horizontal line drawn at National %: 64.6 %

Number of hospitals with 0% in Day care: 0

percentile	min	P10	P20	P25	P30	P40	P50	P60	P70	P75	p80	p90	max
Non weighted	16.7%	38.7%	50.6%	57.1%	58.5%	67.1%	71.4%	74.4%	77.4%	78.2%	81.0%	87.5%	100.0%
Weighted	16.7%	43.8%	53.9%	54.6%	57.6%	60.2%	66.3%	73.1%	74.4%	75.3%	77.8%	84.4%	100.0%

2 Proximal biceps tendon repair

cat	nhop	n_H	n_D	n_tot	pc_D	pcd_min	pcD_max
All	101	1691	3234	4925	65.7%	0.0%	100.0%
All10	86	1649	3185	4834	65.9%	4.7%	96.6%
P95 %D	5	16	246	262	93.9%	92.7%	96.6%
P75 %D	22	217	1753	1970	89.0%	79.3%	96.6%
P50 %D	43	457	2409	2866	84.1%	69.2%	96.6%

Percentage in day care

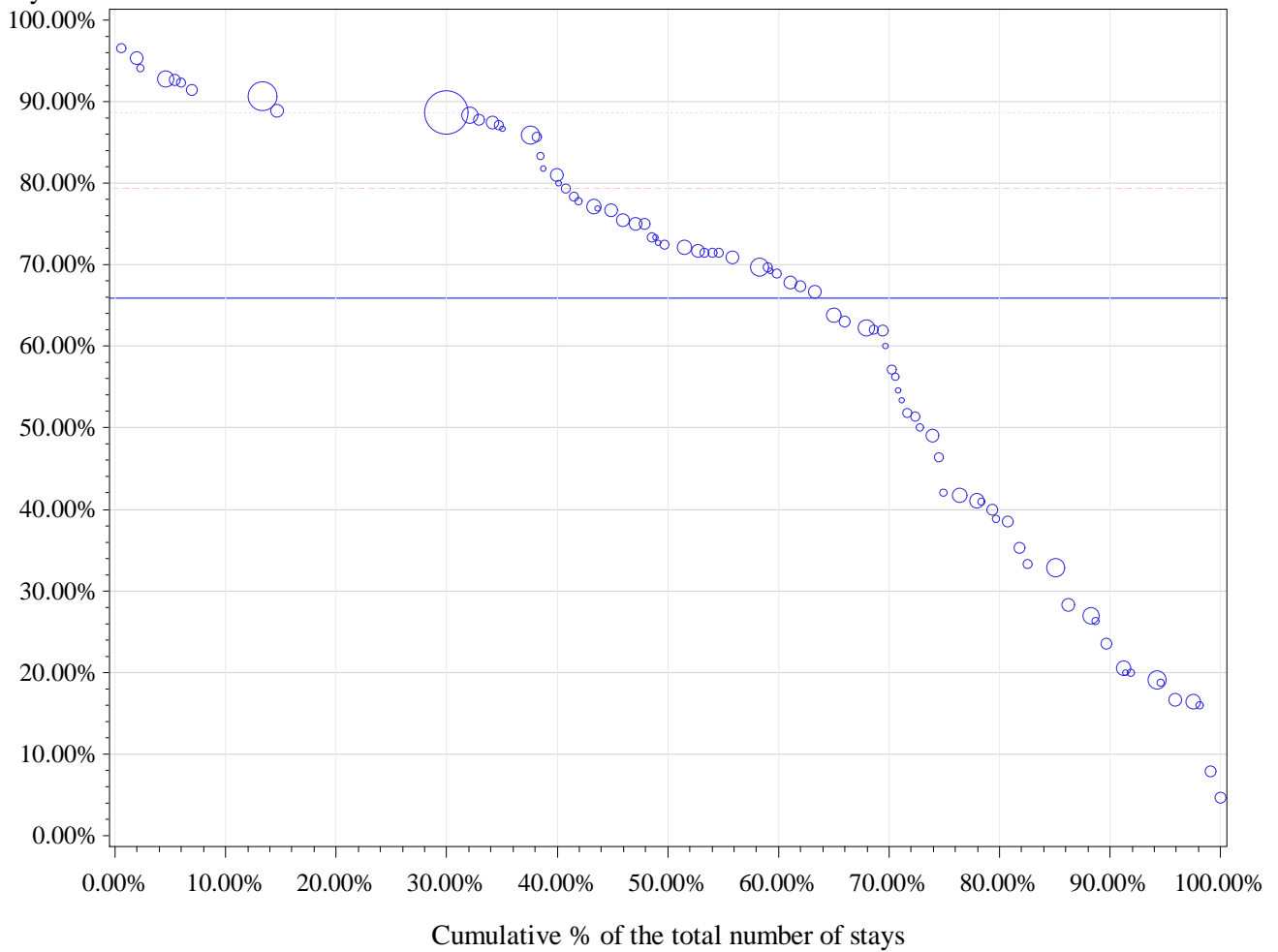

Horizontal (long) dashed line drawn at P75: 79.3 %

Horizontal dashed line drawn at weighted P75: 88.6 %

Horizontal line drawn at National %: 65.9 %

Number of hospitals with 0% in Day care: 0

percentile	min	P10	P20	P25	P30	P40	P50	P60	P70	P75	p80	p90	max
Non weighted	4.7%	20.0%	38.5%	41.1%	49.1%	61.9%	69.1%	72.1%	76.9%	79.3%	83.3%	88.9%	96.6%
Weighted	4.7%	20.5%	38.5%	41.7%	57.1%	67.9%	72.1%	80.0%	88.3%	88.6%	88.6%	90.7%	96.6%

3 Transfer of foot tendon

cat	nhop	n_H	n_D	n_tot	pc_D	pcd_min	pcD_max
All	88	561	342	903	37.9%	0.0%	100.0%
All10	29	398	267	665	40.2%	5.3%	100.0%
P95 %D	2	1	22	23	95.7%	91.7%	100.0%
P75 %D	8	34	160	194	82.5%	68.6%	100.0%
P50 %D	15	87	208	295	70.5%	27.3%	100.0%

Percentage in day care

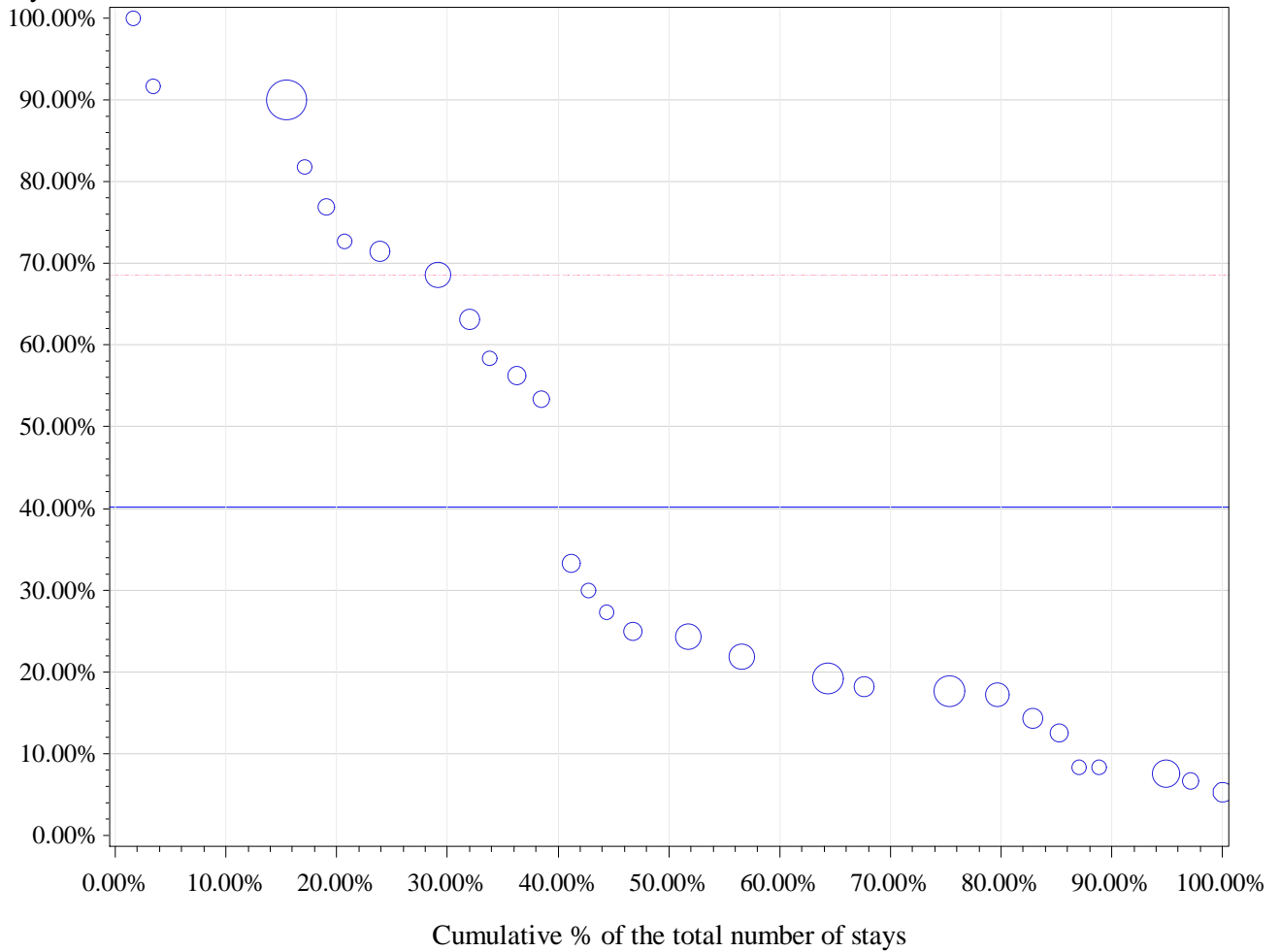

Horizontal (long) dashed line drawn at P75: 68.6 %

Horizontal dashed line drawn at weighted P75: 68.6 %

Horizontal line drawn at National %: 40.2 %

Number of hospitals with 0% in Day care: 0

percentile	min	P10	P20	P25	P30	P40	P50	P60	P70	P75	p80	p90	max
Non weighted	5.3%	7.5%	12.5%	17.2%	17.6%	21.9%	27.3%	53.3%	63.2%	68.6%	72.7%	90.0%	100.0%
Weighted	5.3%	7.5%	14.3%	17.6%	17.6%	19.2%	24.2%	33.3%	63.2%	68.6%	72.7%	90.0%	100.0%

4 Exploration of foot tendon sheath

cat	nhop	n_H	n_D	n_tot	pc_D	pcd_min	pcD_max
All	91	274	408	682	59.8%	0.0%	100.0%
All10	21	180	238	418	56.9%	4.8%	100.0%
P95 %D	2	0	28	28	100.0%	100.0%	100.0%
P75 %D	6	6	92	98	93.9%	83.3%	100.0%
P50 %D	11	42	182	224	81.3%	66.7%	100.0%

Percentage in day care

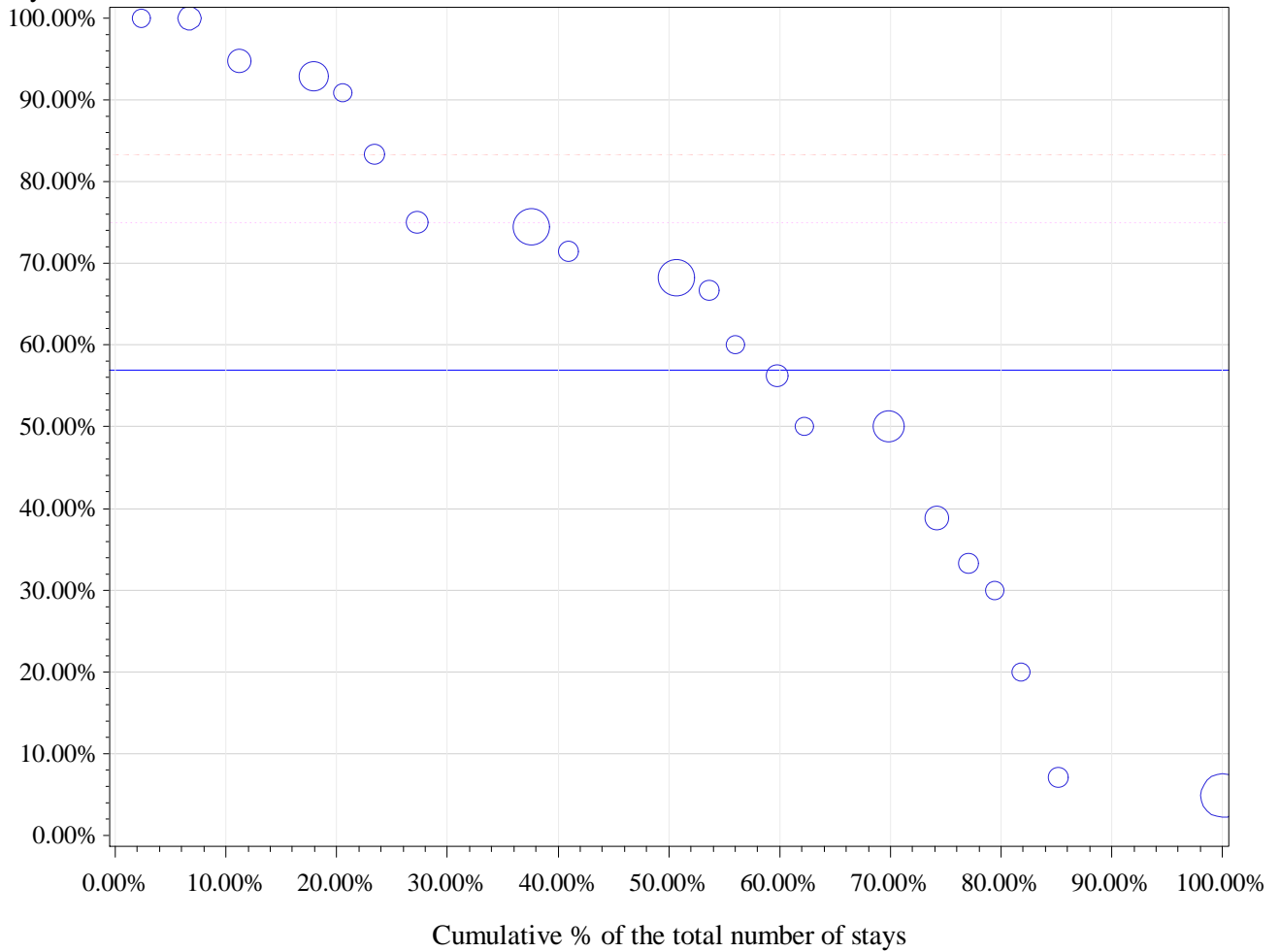

Horizontal (long) dashed line drawn at P75: 83.3 %

Horizontal dashed line drawn at weighted P75: 75 %

Horizontal line drawn at National %: 56.9 %

Number of hospitals with 0% in Day care: 0

percentile	min	P10	P20	P25	P30	P40	P50	P60	P70	P75	p80	p90	max
Non weighted	4.8%	20.0%	33.3%	38.9%	50.0%	56.3%	66.7%	71.4%	75.0%	83.3%	90.9%	94.7%	100.0%
Weighted	4.8%	4.8%	20.0%	33.3%	38.9%	50.0%	68.3%	71.4%	74.4%	75.0%	90.9%	94.7%	100.0%

5 Suture of foot tendon

cat	nhop	n_H	n_D	n_tot	pc_D	pcd_min	pcD_max
All	89	455	220	675	32.6%	0.0%	100.0%
All10	23	276	140	416	33.7%	6.3%	100.0%
P95 %D	2	1	27	28	96.4%	90.0%	100.0%
P75 %D	6	24	57	81	70.4%	50.0%	100.0%
P50 %D	12	86	96	182	52.7%	36.4%	100.0%

Percentage in day care

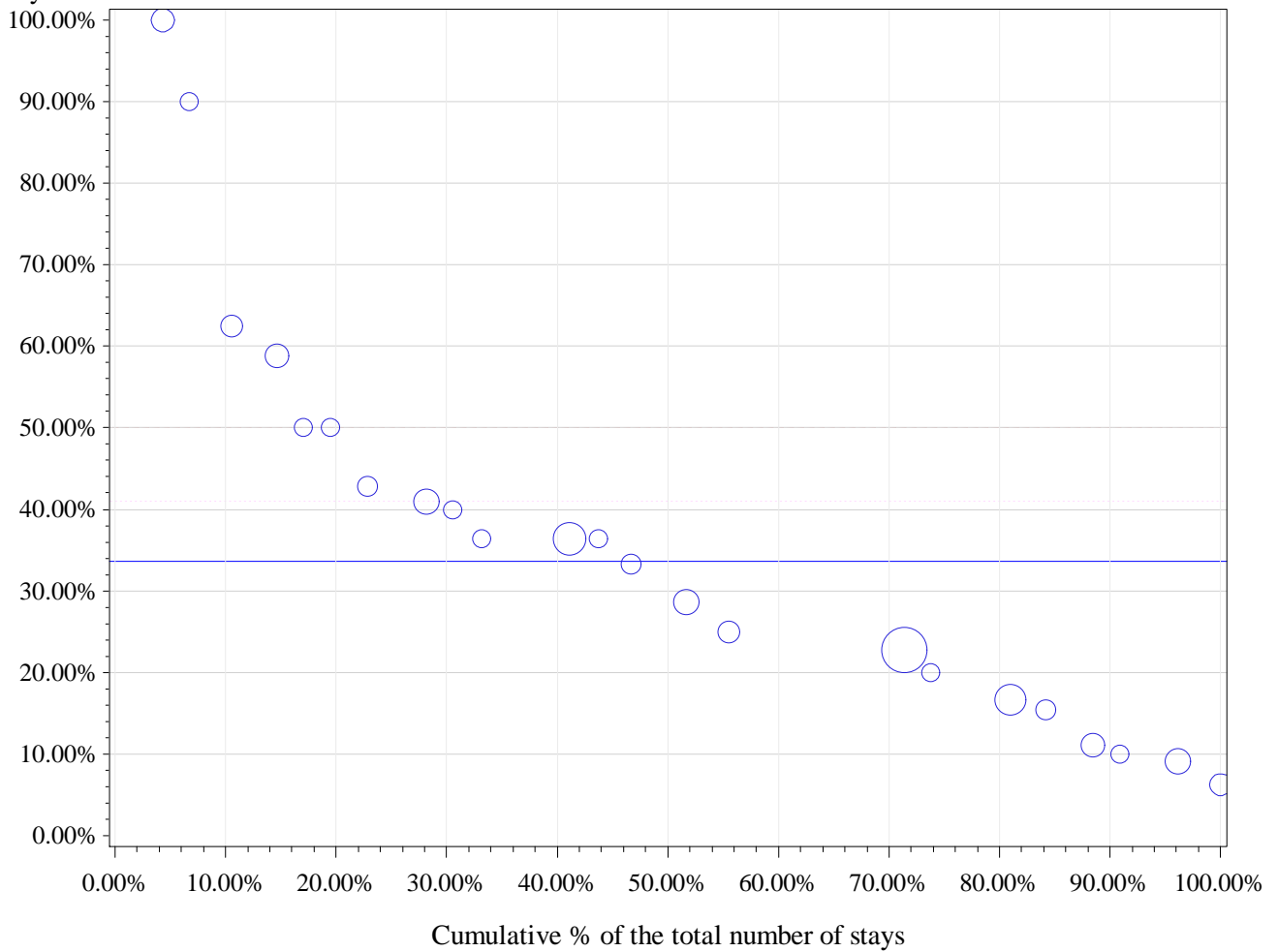

percentile	min	P10	P20	P25	P30	P40	P50	P60	P70	P75	p80	p90	max
Non weighted	6.3%	10.0%	15.4%	16.7%	20.0%	28.6%	36.4%	36.4%	42.9%	50.0%	50.0%	62.5%	100.0%
Weighted	6.3%	10.0%	16.7%	16.7%	22.7%	22.7%	28.6%	36.4%	40.0%	40.9%	42.9%	62.5%	100.0%

APR-DRG 320 Other Musculoskeletal System & Connective Tissue Procedures

Description	nHOP	n_TOT	filter	n_H	n_D	pc_D
Total	104	96891	100.0%	26828	70063	72.3%
Filtered: Alive, non urgent and SOI 1 or 2	104	93046	96.0%	23322	69724	74.9%

		2011	2012	2013		2011	2012	2013
		%D	%D	%D	Total stays 2011-13	Total stays	Total stays	Total stays
type	%D 2011-2013							
1 Removal of orthopaedic device of the tibia or fibula	74.2%	73.8%	72.9%	75.8%	17815	6344	5760	5711
2 Removal of orthopaedic device of the radius or ulna	93.1%	93.1%	92.7%	93.5%	15075	5601	4724	4750
3 Removal of orthopaedic device of a vertebra, the pelvis or a phalange	67.4%	70.0%	66.0%	66.2%	7676	2543	2541	2592
4 Removal of orthopaedic device of a carpal or metacarpal	98.5%	98.4%	98.3%	98.9%	7405	2522	2412	2471
5 Diagnostic knee arthroscopy	92.9%	91.1%	93.2%	94.1%	7258	2169	2438	2651
6 Removal of orthopaedic device of the humerus	75.9%	76.0%	75.9%	75.9%	4742	1718	1549	1475
7 Removal of orthopaedic device of the femur	40.3%	38.5%	40.9%	41.7%	4401	1530	1470	1401
8 Removal of orthopaedic device a tarsals or metatarsal	89.4%	89.3%	87.8%	91.1%	4303	1399	1426	1478
9 Removal of orthopaedic device of a rib, the sternum, the scapula or clavicle	74.4%	74.3%	73.6%	75.2%	3259	1110	1021	1128
10 Curettage (including exostectomy) of a phalange, a vertebra or the pelvis	70.7%	72.3%	67.9%	71.7%	2024	696	642	686
11 Removal of orthopaedic device of the patella	74.5%	76.0%	74.0%	73.2%	1781	663	588	530
12 Partial resection of a rib, the sternum, the scapula or clavicle	28.8%	27.6%	26.4%	32.8%	1502	479	535	488
13 Diagnostic shoulder arthroscopy	36.9%	22.2%	37.6%	53.2%	767	275	255	237
14 Partial resection of a phalange or a vertebra	51.6%	48.8%	55.2%	50.7%	384	125	125	134
15 Curettage (including exostectomy) of a rib, the sternum, the scapula or clavicle	31.1%	25.6%	35.8%	32.6%	360	125	106	129
16 Diagnostic wrist arthroscopy	94.2%	95.7%	96.0%	90.5%	276	92	100	84
17 Removal of orthopaedic device of the knee	2.7%	3.3%	0.0%	5.1%	222	60	83	79
18 Diagnostic ankle arthroscopy	72.6%	78.4%	67.2%	72.9%	168	51	58	59
19 Removal of orthopaedic device of the hip	0.6%	0.0%	2.0%	0.0%	167	48	50	69

1. Orthopedic surgery

		2011	2012	2013		2011	2012	2013	
		%D	%D	%D	Total stays 2011-13	Total stays	Total stays	Total stays	
20	Diagnostic hip arthroscopy	21.3%	5.1%	26.7%	28.1%	141	39	45	57
21	Diagnostic elbow arthroscopy	75.4%	77.8%	81.8%	64.7%	57	18	22	17
23	Removal of orthopaedic device of the shoulder	4.2%	0.0%	7.7%	5.0%	48	15	13	20
22	Total resection of a phalange	31.3%	31.6%	21.4%	40.0%	48	19	14	15
24	Total resection of a rib, the sternum, the scapula or clavicle	0.0%	0.0%	0.0%	0.0%	40	17	14	9
25	Removal of orthopaedic device of the elbow	18.2%	12.5%	25.0%	0.0%	22	8	12	2
26	Diagnostic hand or finger arthroscopy	95.0%	85.7%	100.0%	100.0%	20	7	7	6
27	Removal of orthopaedic device of the hand	41.2%	66.7%	30.0%	50.0%	17	3	10	4
28	Diagnostic spine arthroscopy	50.0%	50.0%	50.0%	50.0%	14	2	6	6
29	Removal of orthopaedic device of the foot	50.0%	66.7%	.	40.0%	8	3	.	5
31	Removal of orthopaedic device of the ankle	28.6%	0.0%	0.0%	66.7%	7	2	2	3
30	Diagnostic foot or toe arthroscopy	57.1%	50.0%	50.0%	100.0%	7	2	4	1
32	Removal of orthopaedic device of the wrist	33.3%	0.0%	50.0%	.	3	1	2	.

1. Orthopedic surgery

Procedure types without any hospital >= 10 stays (DRG 320)

type	cat	nhop	n_H	n_D	n_tot	pc_D	pcd_min	pcD_max
21 Diagnostic elbow arthroscopy	All	28	14	43	57	75.4%	0.0%	100.0%
22 Total resection of a phalange	All	25	33	15	48	31.3%	0.0%	100.0%
23 Removal of orthopaedic device of the shoulder	All	29	46	2	48	4.2%	0.0%	100.0%
24 Total resection of a rib, the sternum, the scapula or clavicle	All	22	40	0	40	0.0%	0.0%	0.0%
25 Removal of orthopaedic device of the elbow	All	18	18	4	22	18.2%	0.0%	100.0%
26 Diagnostic hand or finger arthroscopy	All	16	1	19	20	95.0%	0.0%	100.0%
27 Removal of orthopaedic device of the hand	All	14	10	7	17	41.2%	0.0%	100.0%
28 Diagnostic spine arthroscopy	All	10	7	7	14	50.0%	0.0%	100.0%
29 Removal of orthopaedic device of the foot	All	7	4	4	8	50.0%	0.0%	100.0%
30 Diagnostic foot or toe arthroscopy	All	7	3	4	7	57.1%	0.0%	100.0%
31 Removal of orthopaedic device of the ankle	All	7	5	2	7	28.6%	0.0%	100.0%
32 Removal of orthopaedic device of the wrist	All	3	2	1	3	33.3%	0.0%	100.0%

1 Removal of orthopaedic device of the tibia or fibula

cat	nhop	n_H	n_D	n_tot	pc_D	pcd_min	pcD_max
All	104	4600	13215	17815	74.2%	18.4%	96.2%
All10	102	4593	13211	17804	74.2%	18.4%	96.2%
P95 %D	6	67	937	1004	93.3%	91.0%	96.2%
P75 %D	26	503	3627	4130	87.8%	83.3%	96.2%
P50 %D	51	1415	7269	8684	83.7%	76.2%	96.2%

Percentage in day care

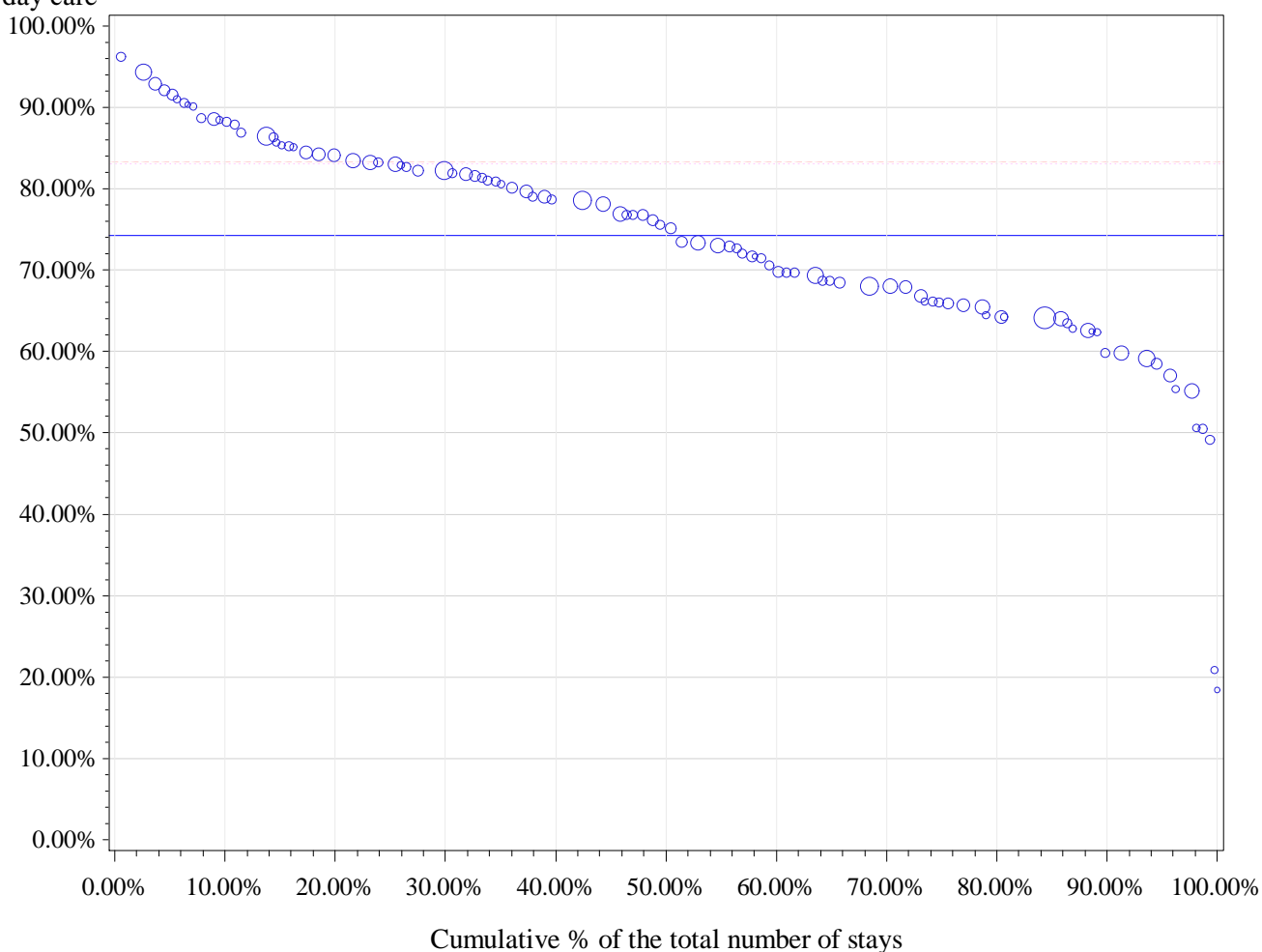

Horizontal (long) dashed line drawn at P75: 83.3 %

Horizontal dashed line drawn at weighted P75: 83 %

Horizontal line drawn at National %: 74.2 %

Number of hospitals with 0% in Day care: 0

percentile	min	P10	P20	P25	P30	P40	P50	P60	P70	P75	p80	p90	max
Non weighted	18.4%	59.8%	64.3%	66.0%	68.0%	71.4%	75.9%	79.6%	82.2%	83.3%	85.1%	88.6%	96.2%
Weighted	18.4%	59.8%	64.3%	66.0%	68.0%	69.8%	75.1%	78.6%	82.0%	83.0%	83.5%	88.2%	96.2%

2 Removal of orthopaedic device of the radius or ulna

cat	nhop	n_H	n_D	n_tot	pc_D	pcd_min	pcD_max
All	104	1038	14037	15075	93.1%	66.7%	100.0%
All10	102	1036	14031	15067	93.1%	75.9%	100.0%
P95 %D	6	7	853	860	99.2%	98.7%	100.0%
P75 %D	26	72	3558	3630	98.0%	96.8%	100.0%
P50 %D	51	286	7846	8132	96.5%	93.9%	100.0%

Percentage in day care

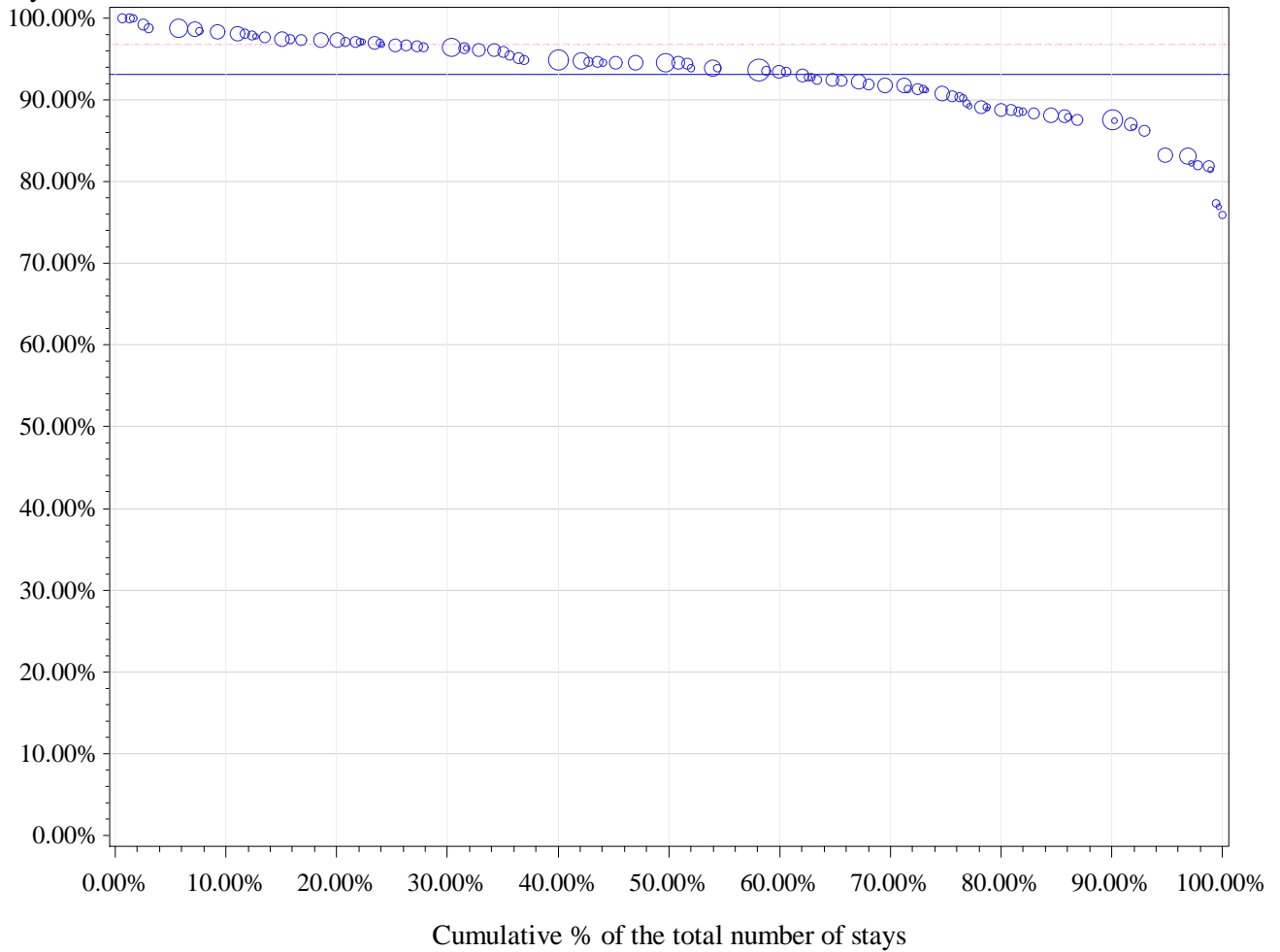

Horizontal (long) dashed line drawn at P75: 96.8 %

Horizontal dashed line drawn at weighted P75: 96.6 %

Horizontal line drawn at National %: 93.1 %

Number of hospitals with 0% in Day care: 0

percentile	min	P10	P20	P25	P30	P40	P50	P60	P70	P75	p80	p90	max
Non weighted	75.9%	86.7%	88.5%	89.2%	90.5%	92.3%	93.9%	94.8%	96.4%	96.8%	97.1%	98.1%	100.0%
Weighted	75.9%	87.6%	88.8%	90.5%	91.8%	93.4%	94.5%	94.9%	96.4%	96.6%	97.3%	98.1%	100.0%

3 Removal of orthopaedic device of a vertebra, the pelvis or a phalange

cat	nhop	n_H	n_D	n_tot	pc_D	pcd_min	pcD_max
All	104	2502	5174	7676	67.4%	0.0%	97.8%
All10	99	2488	5158	7646	67.5%	23.5%	97.8%
P95 %D	5	14	385	399	96.5%	95.0%	97.8%
P75 %D	25	166	1536	1702	90.2%	84.7%	97.8%
P50 %D	50	623	3096	3719	83.2%	71.8%	97.8%

Percentage in day care

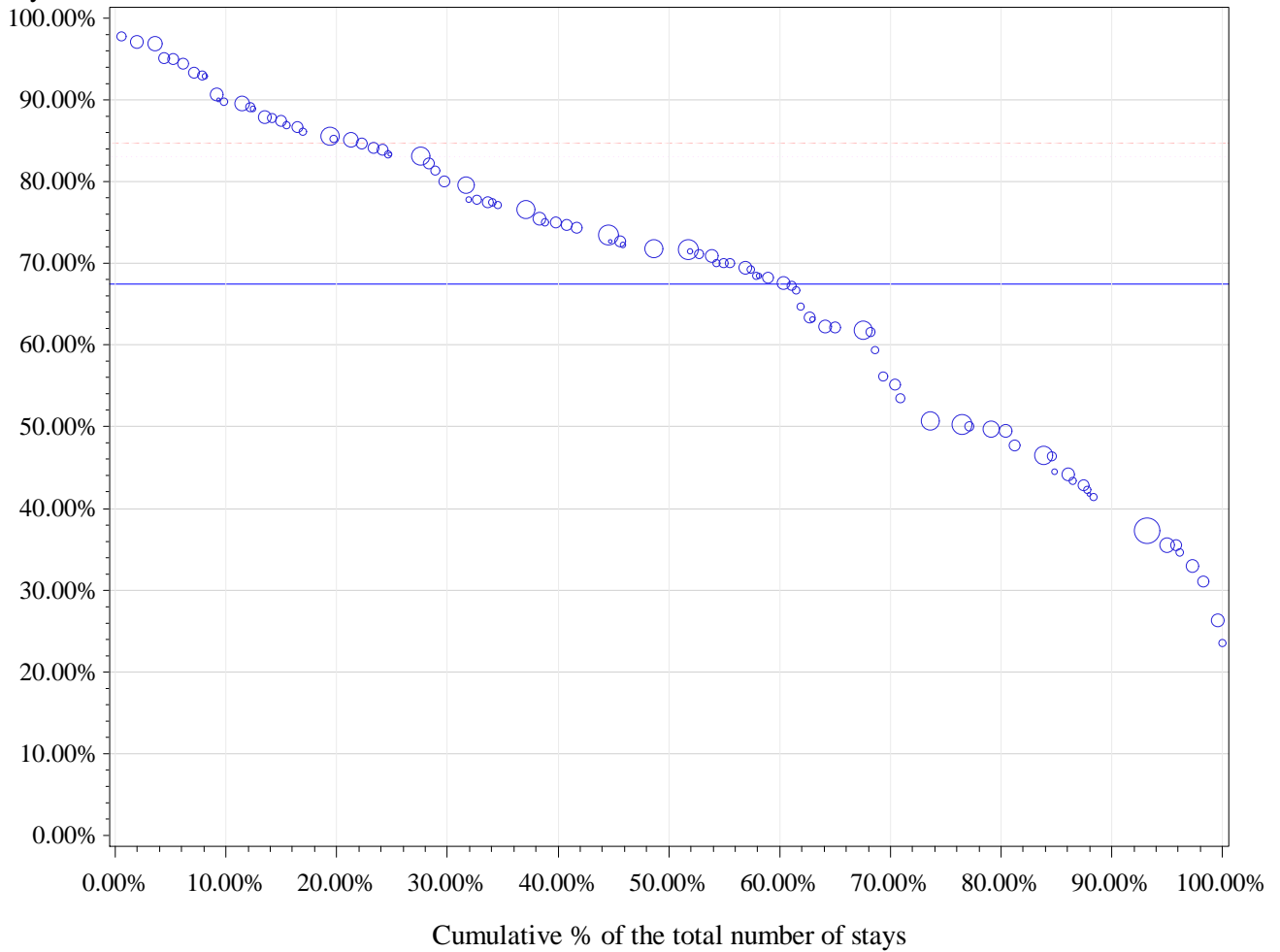

Horizontal (long) dashed line drawn at P75: 84.7 %

Horizontal dashed line drawn at weighted P75: 83.1 %

Horizontal line drawn at National %: 67.5 %

Number of hospitals with 0% in Day care: 0

percentile	min	P10	P20	P25	P30	P40	P50	P60	P70	P75	p80	p90	max
Non weighted	23.5%	41.7%	49.7%	55.1%	62.1%	68.4%	71.8%	76.6%	83.1%	84.7%	86.7%	90.7%	97.8%
Weighted	23.5%	37.3%	49.5%	50.2%	55.1%	67.6%	71.7%	74.7%	79.6%	83.1%	85.1%	89.6%	97.8%

4 Removal of orthopaedic device of a carpal or metacarpal

cat	nhop	n_H	n_D	n_tot	pc_D	pcd_min	pcD_max
All	103	110	7295	7405	98.5%	66.7%	100.0%
All10	101	109	7290	7399	98.5%	88.9%	100.0%
P95 %D	49	0	2653	2653	100.0%	100.0%	100.0%
P75 %D	49	0	2653	2653	100.0%	100.0%	100.0%
P50 %D	51	2	2998	3000	99.9%	99.4%	100.0%

Percentage in day care

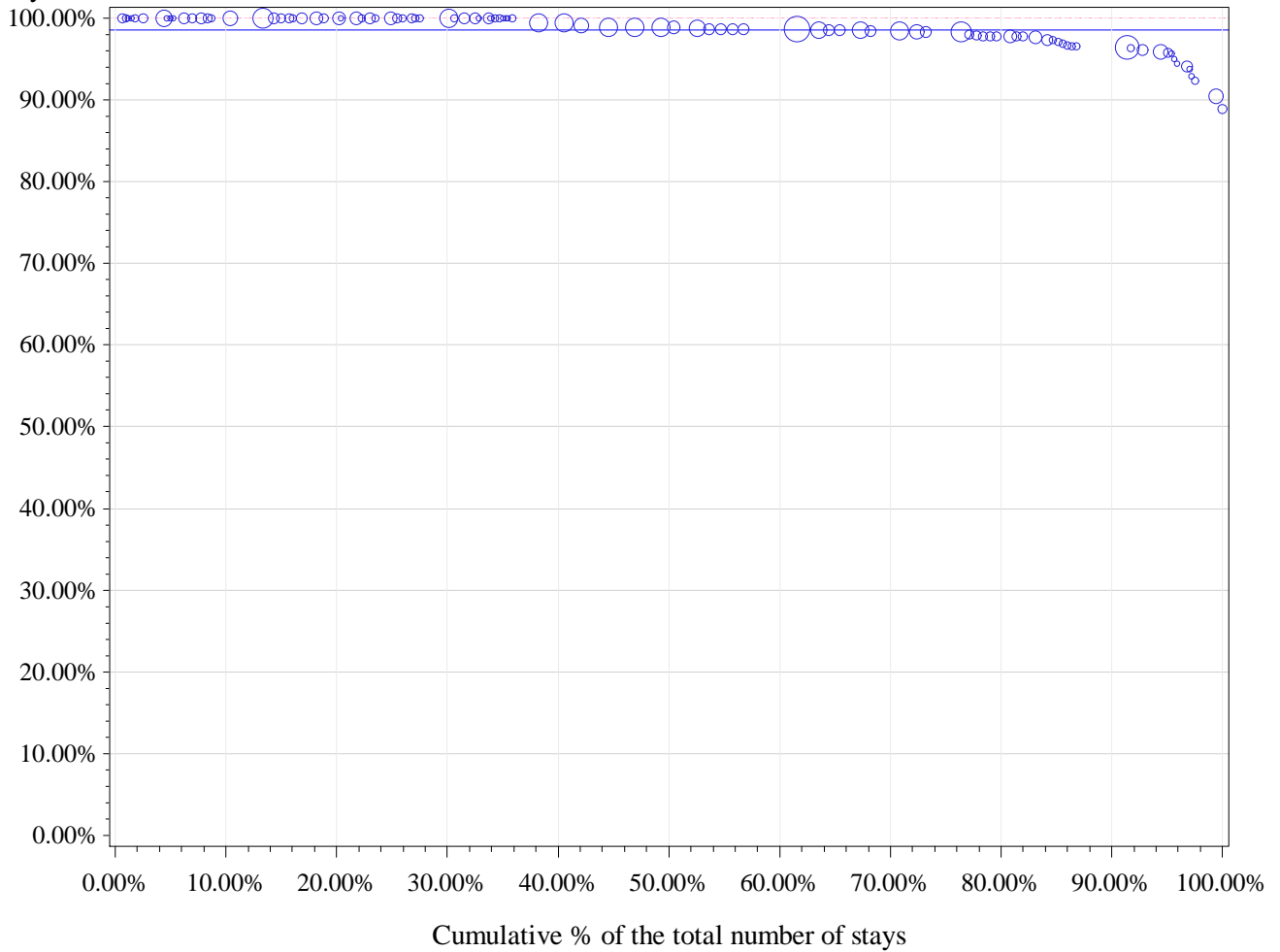

Horizontal (long) dashed line drawn at P75: 100 %

Horizontal dashed line drawn at weighted P75: 100 %

Horizontal line drawn at National %: 98.5 %

Number of hospitals with 0% in Day care: 0

percentile	min	P10	P20	P25	P30	P40	P50	P60	P70	P75	p80	p90	max
Non weighted	88.9%	95.9%	97.3%	97.7%	98.3%	98.6%	99.4%	100.0%	100.0%	100.0%	100.0%	100.0%	100.0%
Weighted	88.9%	96.5%	97.7%	98.3%	98.5%	98.6%	98.8%	99.4%	100.0%	100.0%	100.0%	100.0%	100.0%

5 Diagnostic knee arthroscopy

cat	nhop	n_H	n_D	n_tot	pc_D	pcd_min	pcD_max
All	103	517	6741	7258	92.9%	46.2%	100.0%
All10	83	507	6642	7149	92.9%	46.2%	100.0%
P95 %D	8	0	436	436	100.0%	100.0%	100.0%
P75 %D	21	38	2469	2507	98.5%	95.9%	100.0%
P50 %D	42	170	4721	4891	96.5%	92.5%	100.0%

Percentage in day care

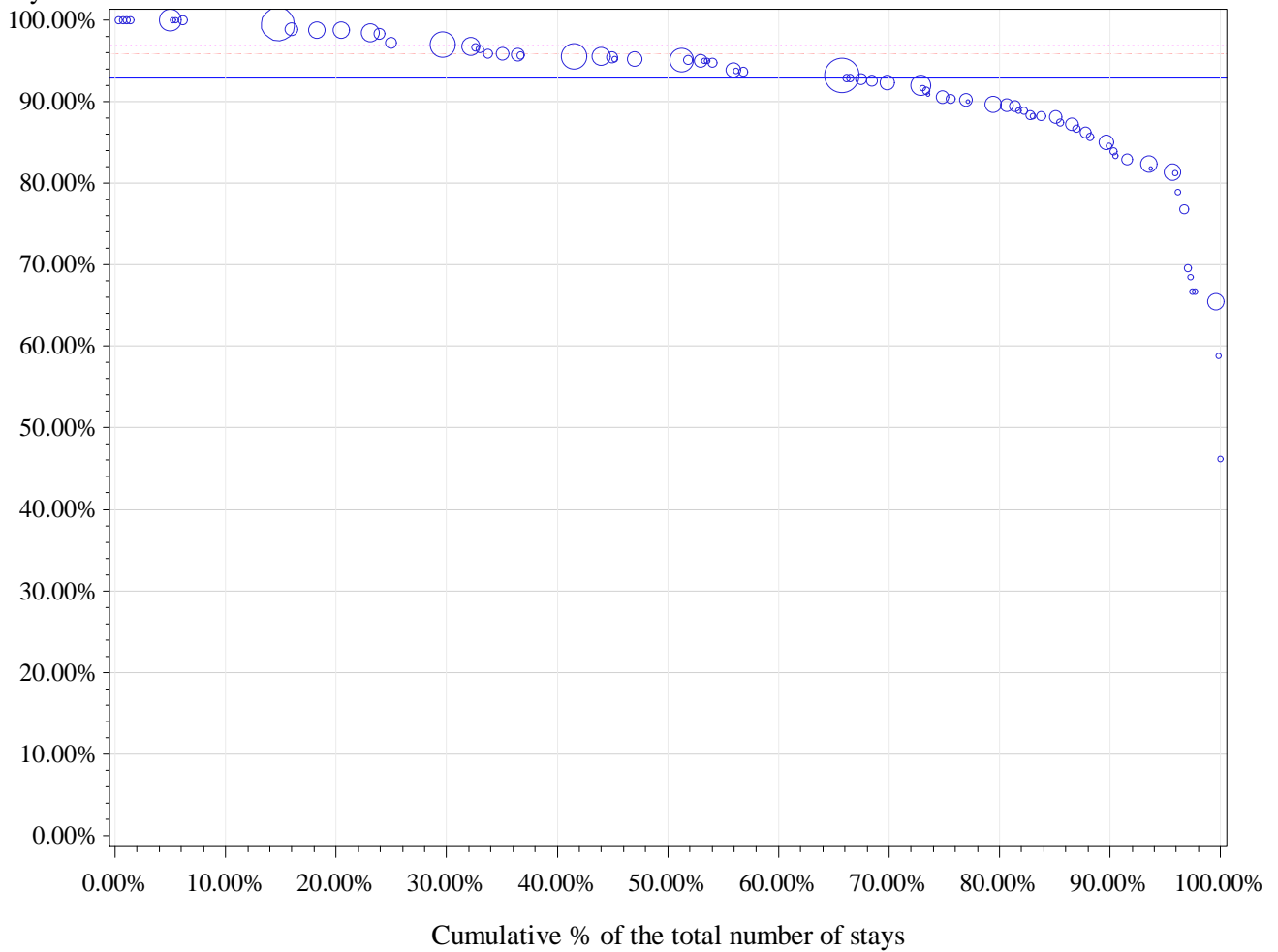

Horizontal (long) dashed line drawn at P75: 95.9 %

Horizontal dashed line drawn at weighted P75: 97 %

Horizontal line drawn at National %: 92.9 %

Number of hospitals with 0% in Day care: 0

percentile	min	P10	P20	P25	P30	P40	P50	P60	P70	P75	p80	p90	max
Non weighted	46.2%	78.9%	84.6%	86.7%	88.2%	90.2%	92.5%	94.7%	95.5%	95.9%	96.7%	99.5%	100.0%
Weighted	46.2%	83.9%	89.5%	90.4%	92.0%	93.3%	95.2%	95.6%	96.7%	97.0%	98.8%	99.5%	100.0%

6 Removal of orthopaedic device of the humerus

cat	nhop	n_H	n_D	n_tot	pc_D	pcd_min	pcD_max
All	104	1141	3601	4742	75.9%	0.0%	100.0%
All10	101	1133	3596	4729	76.0%	23.5%	97.8%
P95 %D	6	14	297	311	95.5%	94.6%	97.8%
P75 %D	26	125	1122	1247	90.0%	84.7%	97.8%
P50 %D	51	347	2156	2503	86.1%	76.7%	97.8%

Percentage in day care

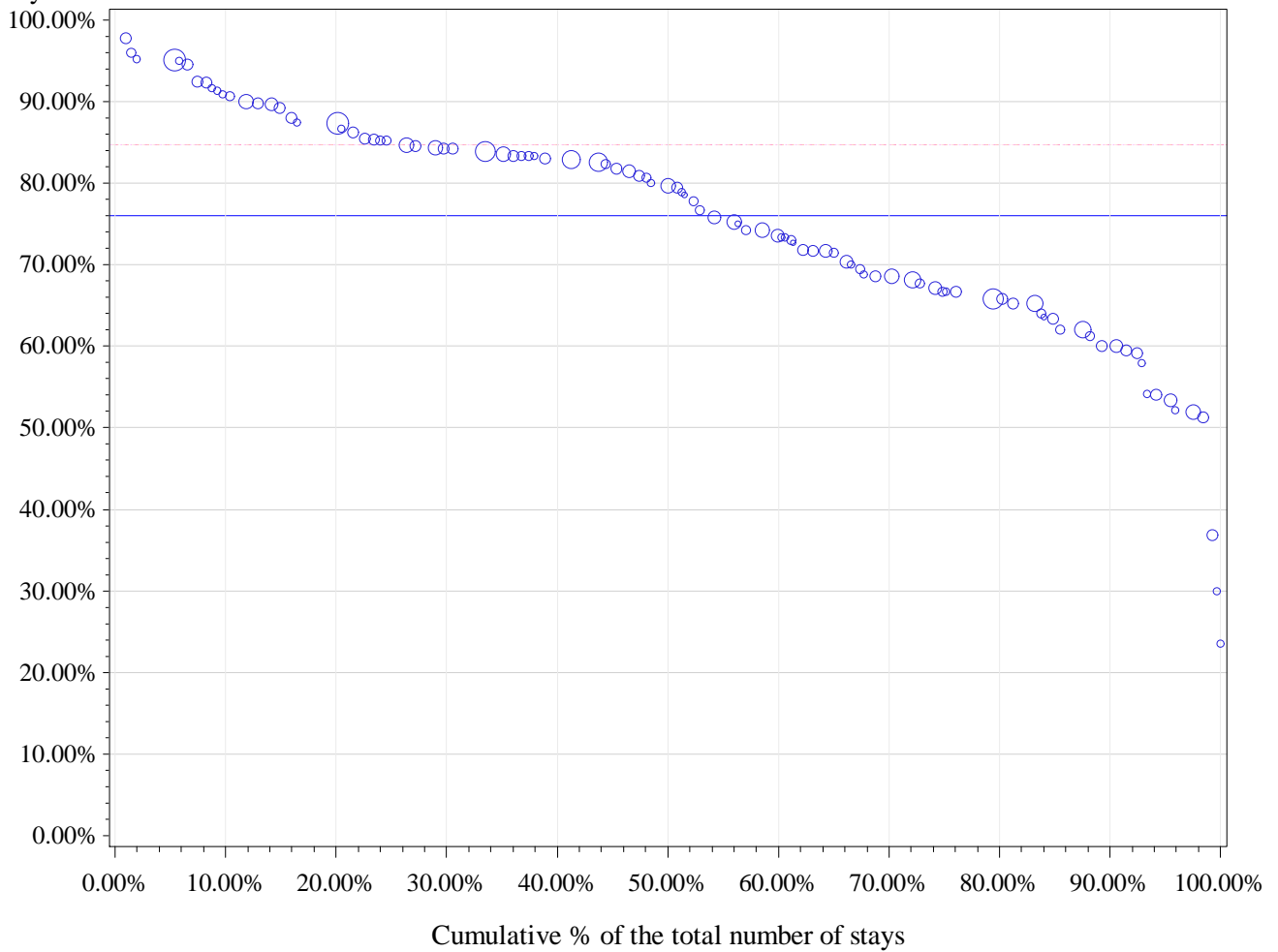

Horizontal (long) dashed line drawn at P75: 84.7 %

Horizontal dashed line drawn at weighted P75: 84.7 %

Horizontal line drawn at National %: 76 %

Number of hospitals with 0% in Day care: 0

percentile	min	P10	P20	P25	P30	P40	P50	P60	P70	P75	p80	p90	max
Non weighted	23.5%	59.2%	65.2%	66.7%	68.6%	72.7%	76.7%	81.8%	83.9%	84.7%	86.3%	90.9%	97.8%
Weighted	23.5%	60.0%	65.8%	66.7%	68.6%	73.3%	79.7%	82.9%	84.2%	84.7%	87.4%	90.6%	97.8%

7 Removal of orthopaedic device of the femur

cat	nhop	n_H	n_D	n_tot	pc_D	pcd_min	pcD_max
All	104	2627	1774	4401	40.3%	10.3%	80.0%
All10	101	2610	1767	4377	40.4%	10.3%	80.0%
P95 %D	6	39	105	144	72.9%	65.0%	80.0%
P75 %D	29	403	592	995	59.5%	50.0%	80.0%
P50 %D	52	995	1054	2049	51.4%	40.0%	80.0%

Percentage in day care

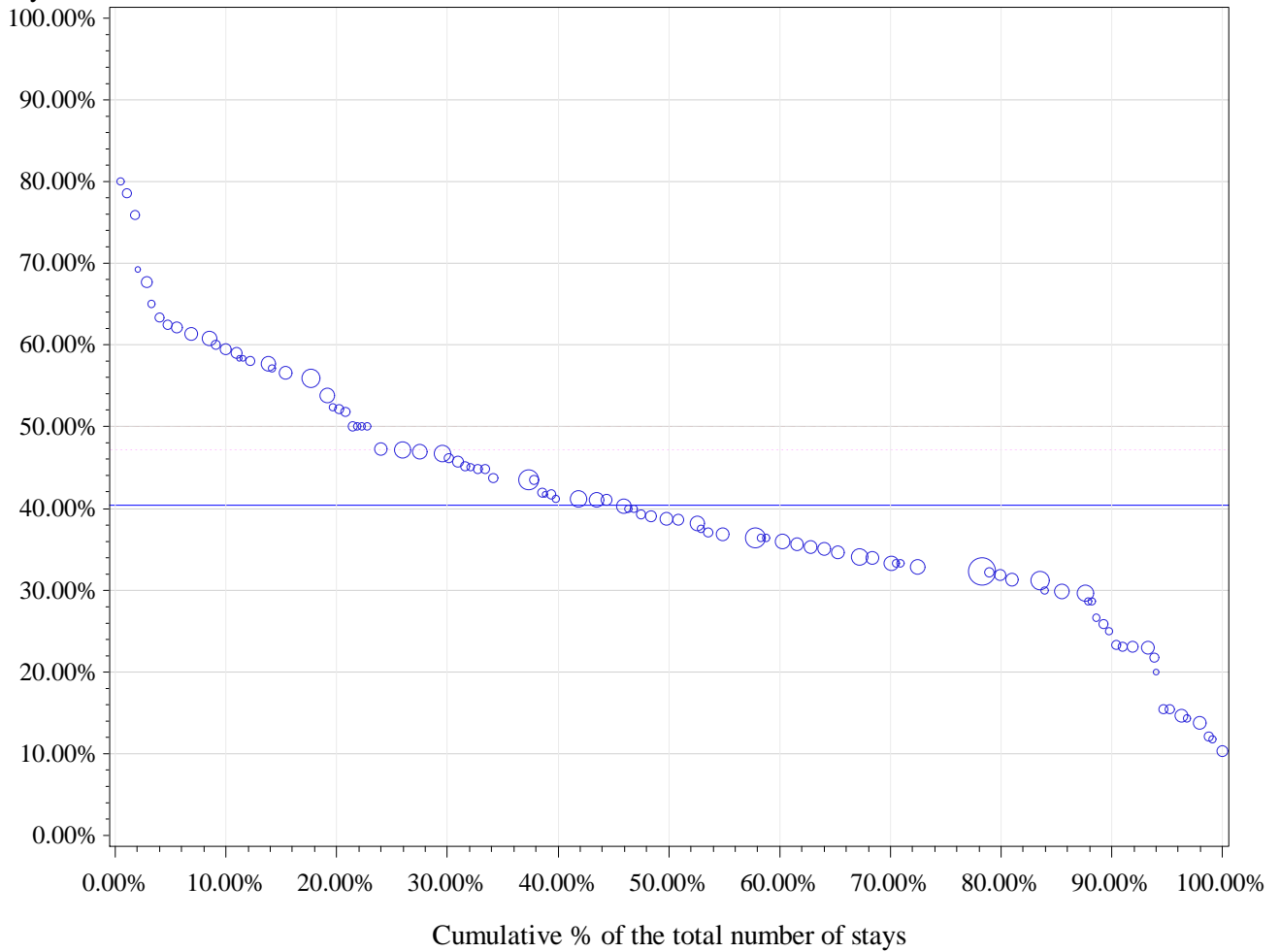

Horizontal (long) dashed line drawn at P75: 50 %

Horizontal dashed line drawn at weighted P75: 47.1 %

Horizontal line drawn at National %: 40.4 %

Number of hospitals with 0% in Day care: 0

percentile	min	P10	P20	P25	P30	P40	P50	P60	P70	P75	p80	p90	max
Non weighted	10.3%	23.0%	29.9%	32.1%	33.3%	36.4%	40.0%	43.5%	47.1%	50.0%	55.9%	60.8%	80.0%
Weighted	10.3%	23.3%	31.3%	32.3%	33.3%	35.9%	38.6%	41.1%	46.2%	47.1%	52.2%	59.1%	80.0%

8 Removal of orthopaedic device a tarsals or metatarsal

cat	nhop	n_H	n_D	n_tot	pc_D	pcd_min	pcD_max
All	103	455	3848	4303	89.4%	40.0%	100.0%
All10	98	455	3824	4279	89.4%	40.0%	100.0%
P95 %D	11	0	288	288	100.0%	100.0%	100.0%
P75 %D	25	20	891	911	97.8%	95.1%	100.0%
P50 %D	53	139	2389	2528	94.5%	90.0%	100.0%

Percentage in day care

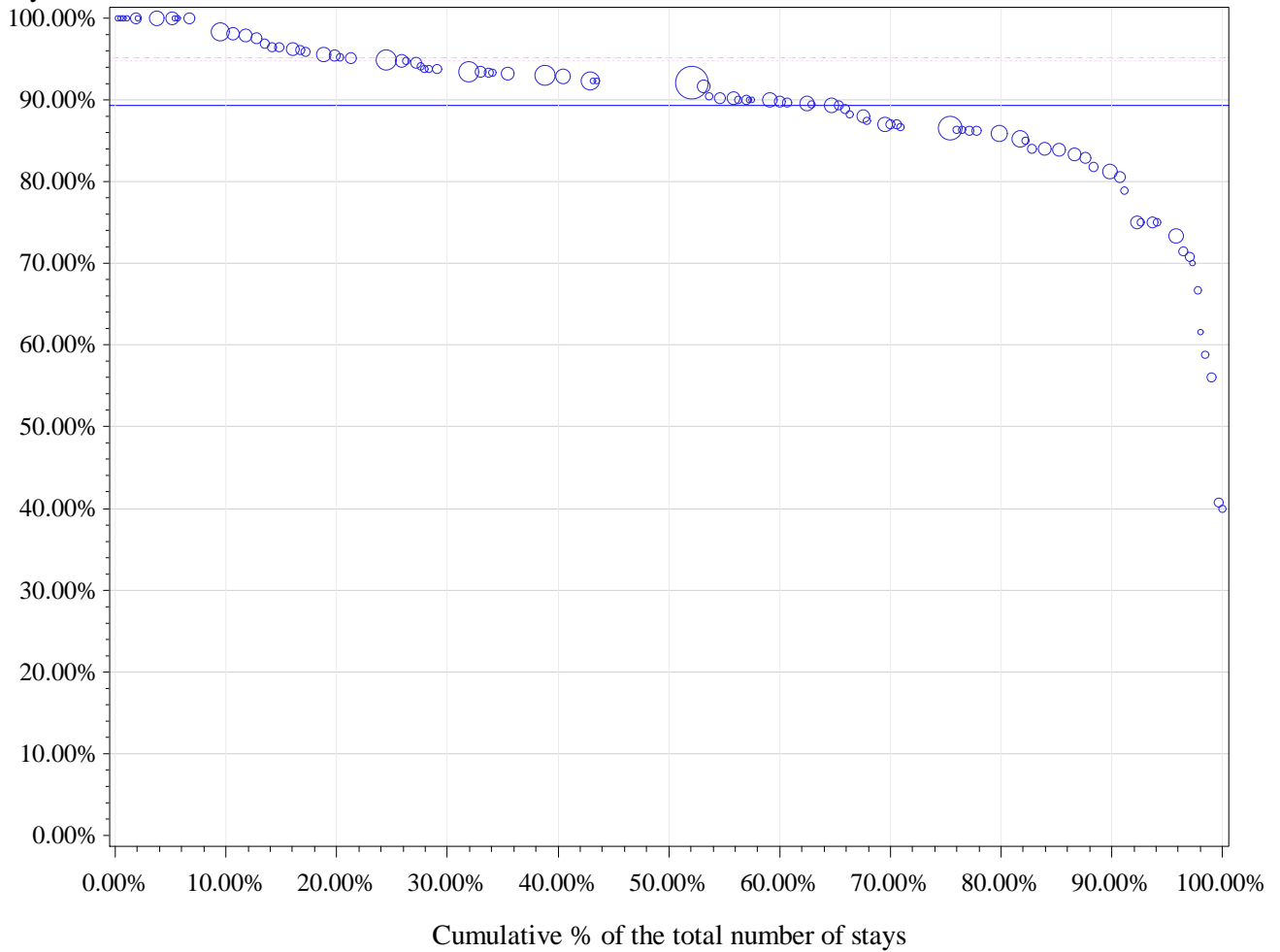

Horizontal (long) dashed line drawn at P75: 95.1 %

Horizontal dashed line drawn at weighted P75: 94.8 %

Horizontal line drawn at National %: 89.4 %

Number of hospitals with 0% in Day care: 0

percentile	min	P10	P20	P25	P30	P40	P50	P60	P70	P75	p80	p90	max
Non weighted	40.0%	73.3%	83.3%	85.2%	86.4%	89.3%	90.0%	92.9%	94.1%	95.1%	96.2%	100.0%	100.0%
Weighted	40.0%	80.6%	85.2%	86.5%	87.0%	89.7%	92.1%	92.9%	93.5%	94.8%	95.2%	98.1%	100.0%

9 Removal of orthopaedic device of a rib, the sternum, the scapula or clavicle

cat	nhop	n_H	n_D	n_tot	pc_D	pcd_min	pcD_max
All	103	835	2424	3259	74.4%	0.0%	100.0%
All10	89	811	2367	3178	74.5%	10.0%	100.0%
P95 %D	5	4	179	183	97.8%	97.1%	100.0%
P75 %D	23	53	846	899	94.1%	89.8%	100.0%
P50 %D	45	196	1546	1742	88.7%	78.9%	100.0%

Percentage in day care

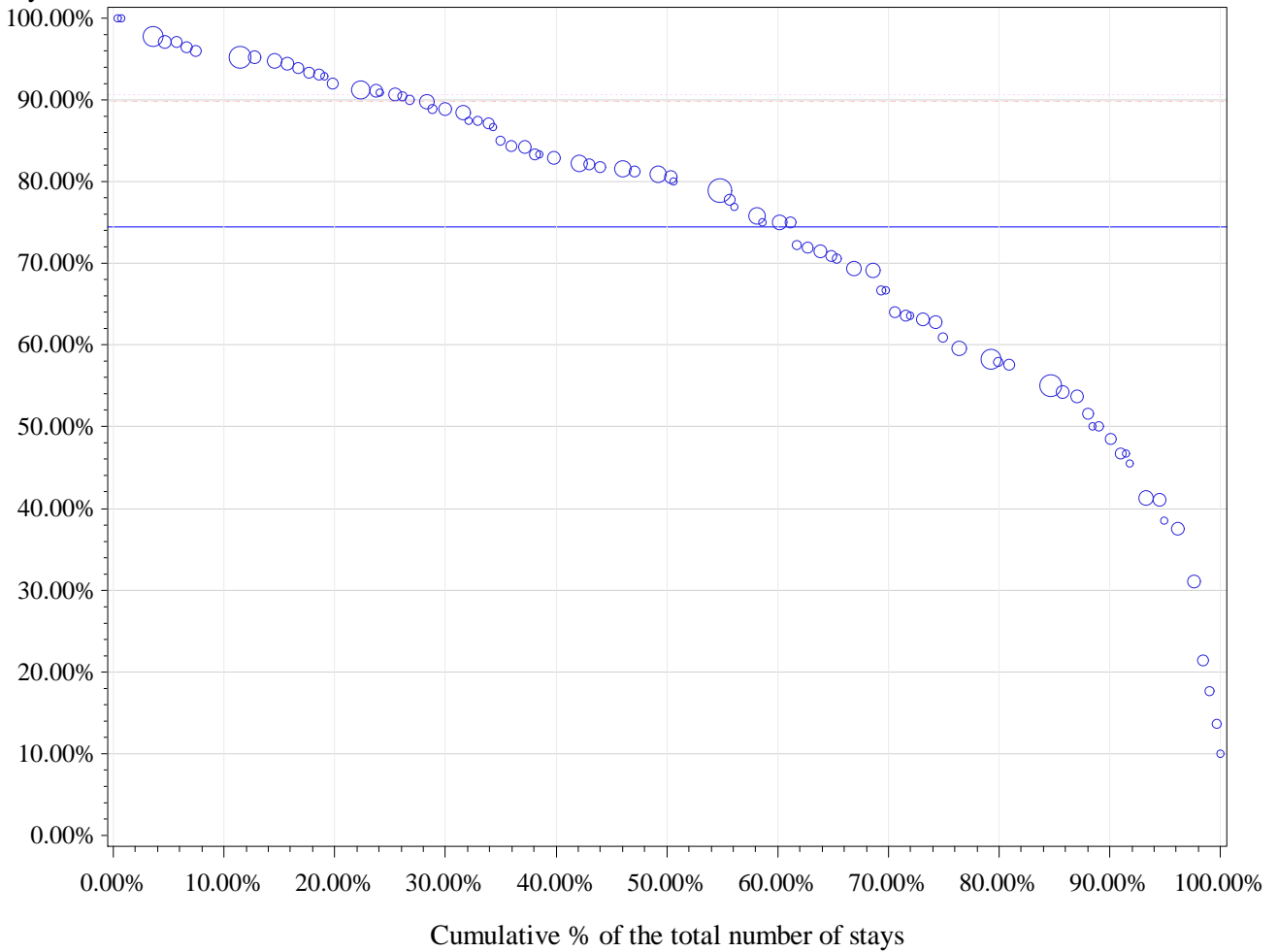

Horizontal (long) dashed line drawn at P75: 89.8 %

Horizontal dashed line drawn at weighted P75: 90.7 %

Horizontal line drawn at National %: 74.5 %

Number of hospitals with 0% in Day care: 0

percentile	min	P10	P20	P25	P30	P40	P50	P60	P70	P75	p80	p90	max
Non weighted	10.0%	41.3%	54.3%	59.6%	63.6%	71.4%	78.9%	82.9%	87.5%	89.8%	91.1%	95.2%	100.0%
Weighted	10.0%	48.5%	57.6%	59.6%	64.0%	75.0%	80.6%	82.2%	88.5%	90.7%	91.3%	95.3%	100.0%

10 Curettage (including exostectomy) of a phalange, a vertebra or the pelvis

cat	nhop	n_H	n_D	n_tot	pc_D	pcd_min	pcD_max
All	104	593	1431	2024	70.7%	0.0%	100.0%
All10	73	544	1328	1872	70.9%	0.0%	100.0%
P95 %D	4	3	126	129	97.7%	96.3%	100.0%
P75 %D	19	37	435	472	92.2%	84.4%	100.0%
P50 %D	37	131	810	941	86.1%	75.0%	100.0%

Percentage in day care

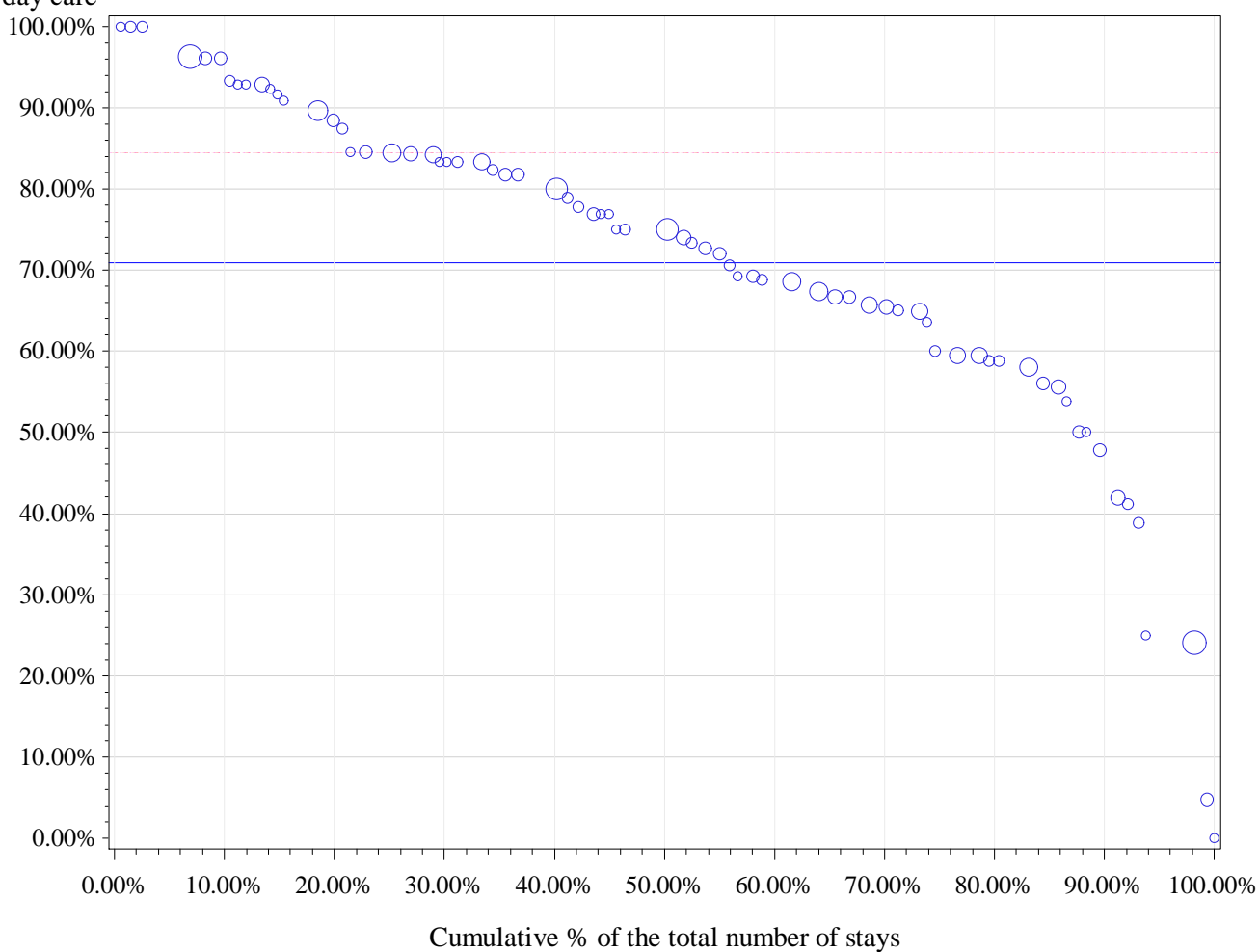

percentile	min	P10	P20	P25	P30	P40	P50	P60	P70	P75	p80	p90	max
Non weighted	0.0%	47.8%	58.8%	60.0%	65.0%	69.2%	75.0%	78.9%	83.3%	84.4%	88.5%	92.9%	100.0%
Weighted	0.0%	41.9%	58.8%	59.5%	65.5%	68.6%	75.0%	80.0%	83.3%	84.4%	87.5%	93.3%	100.0%

11 Removal of orthopaedic device of the patella

cat	nhop	n_H	n_D	n_tot	pc_D	pcd_min	pcD_max
All	103	454	1327	1781	74.5%	0.0%	100.0%
All10	73	400	1199	1599	75.0%	33.3%	100.0%
P95 %D	4	1	56	57	98.2%	95.5%	100.0%
P75 %D	19	39	399	438	91.1%	85.2%	100.0%
P50 %D	37	103	674	777	86.7%	77.4%	100.0%

Percentage in day care

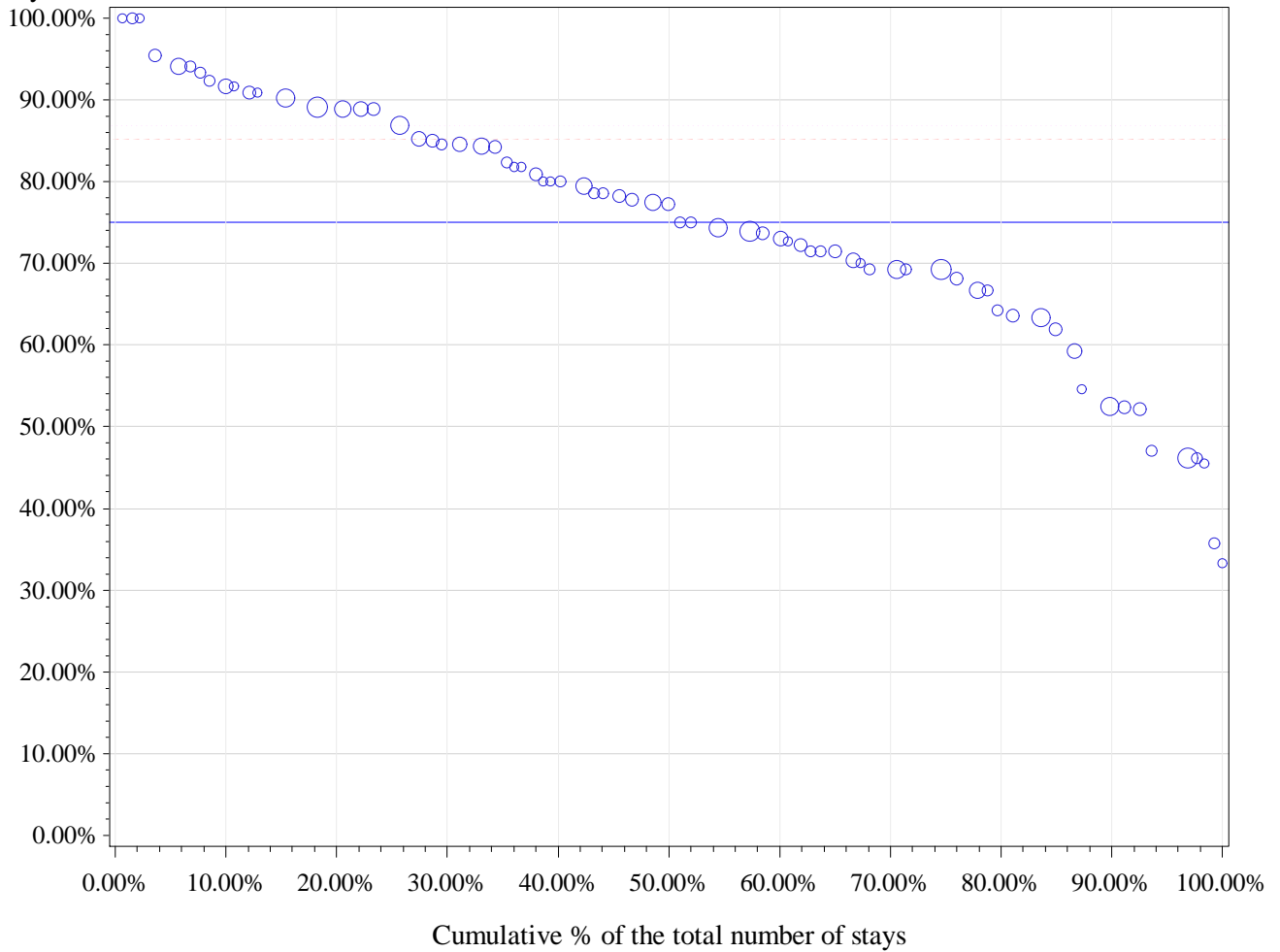

Horizontal (long) dashed line drawn at P75: 85.2 %

Horizontal dashed line drawn at weighted P75: 86.8 %

Horizontal line drawn at National %: 75 %

Number of hospitals with 0% in Day care: 0

percentile	min	P10	P20	P25	P30	P40	P50	P60	P70	P75	p80	p90	max
Non weighted	33.3%	52.4%	64.3%	69.2%	69.2%	73.1%	77.4%	80.0%	84.6%	85.2%	88.9%	92.3%	100.0%
Weighted	33.3%	52.4%	63.6%	68.2%	69.2%	73.1%	75.0%	80.0%	84.6%	86.8%	88.9%	91.7%	100.0%

12 Partial resection of a rib, the sternum, the scapula or clavicle

cat	nhop	n_H	n_D	n_tot	pc_D	pcd_min	pcD_max
All	92	1069	433	1502	28.8%	0.0%	100.0%
All10	42	920	388	1308	29.7%	0.0%	94.4%
P95 %D	3	15	93	108	86.1%	83.3%	94.4%
P75 %D	11	68	224	292	76.7%	61.5%	94.4%
P50 %D	21	270	339	609	55.7%	20.0%	94.4%

Percentage in day care

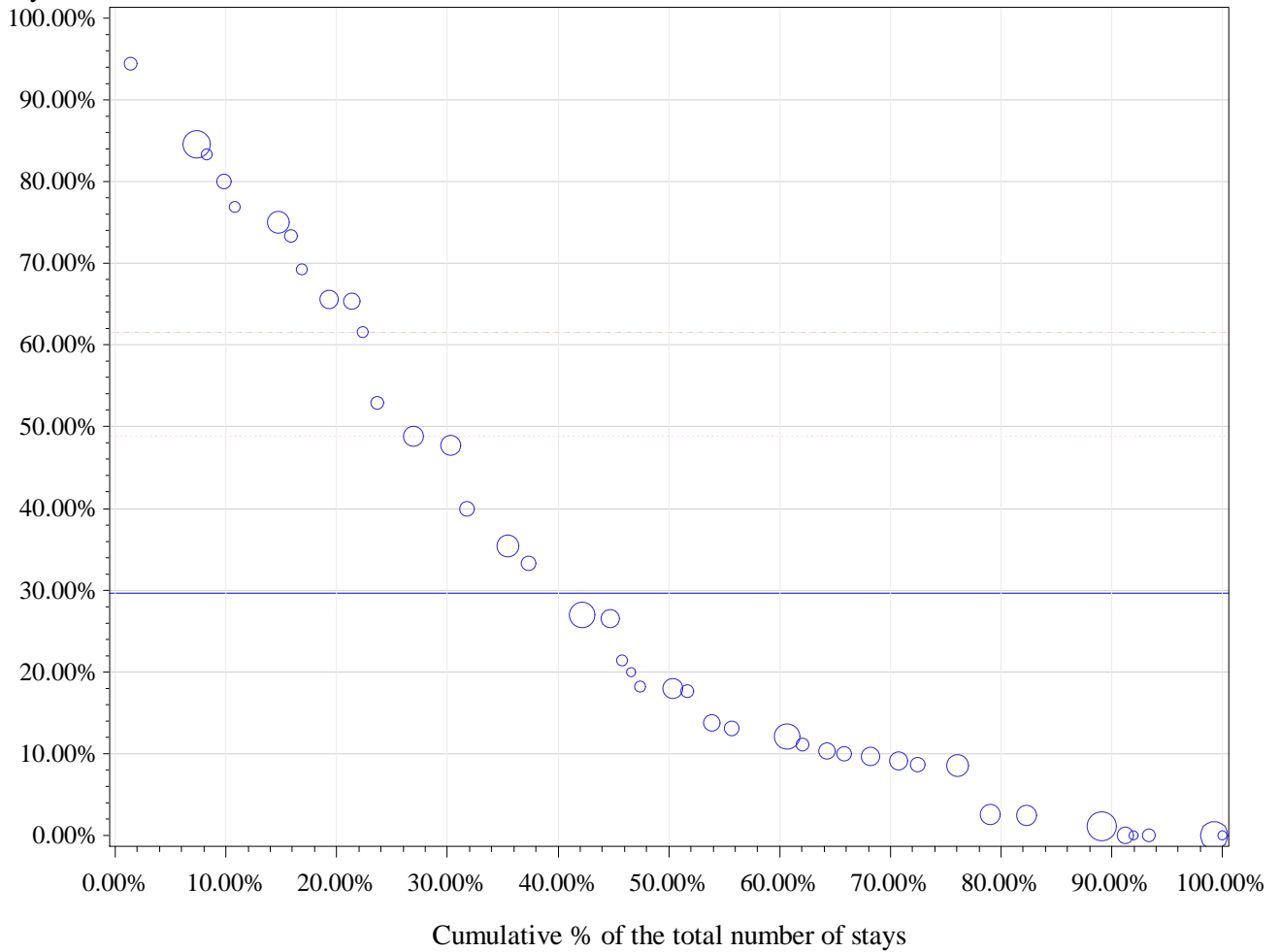

Horizontal (long) dashed line drawn at P75: 61.5 %

Horizontal dashed line drawn at weighted P75: 48.8 %

Horizontal line drawn at National %: 29.7 %

Number of hospitals with 0% in Day care: 5

percentile	min	P10	P20	P25	P30	P40	P50	P60	P70	P75	p80	p90	max
Non weighted	0.0%	0.0%	8.5%	9.1%	10.0%	13.0%	19.1%	33.3%	48.8%	61.5%	65.6%	76.9%	94.4%
Weighted	0.0%	0.0%	2.4%	8.5%	9.1%	12.1%	17.9%	27.0%	47.7%	48.8%	65.4%	76.9%	94.4%

13 Diagnostic shoulder arthroscopy

cat	nhop	n_H	n_D	n_tot	pc_D	pcd_min	pcD_max
All	78	484	283	767	36.9%	0.0%	100.0%
All10	17	391	197	588	33.5%	0.0%	100.0%
P95 %D	1	0	29	29	100.0%	100.0%	100.0%
P75 %D	5	10	119	129	92.2%	81.3%	100.0%
P50 %D	9	146	181	327	55.4%	23.3%	100.0%

Percentage in day care

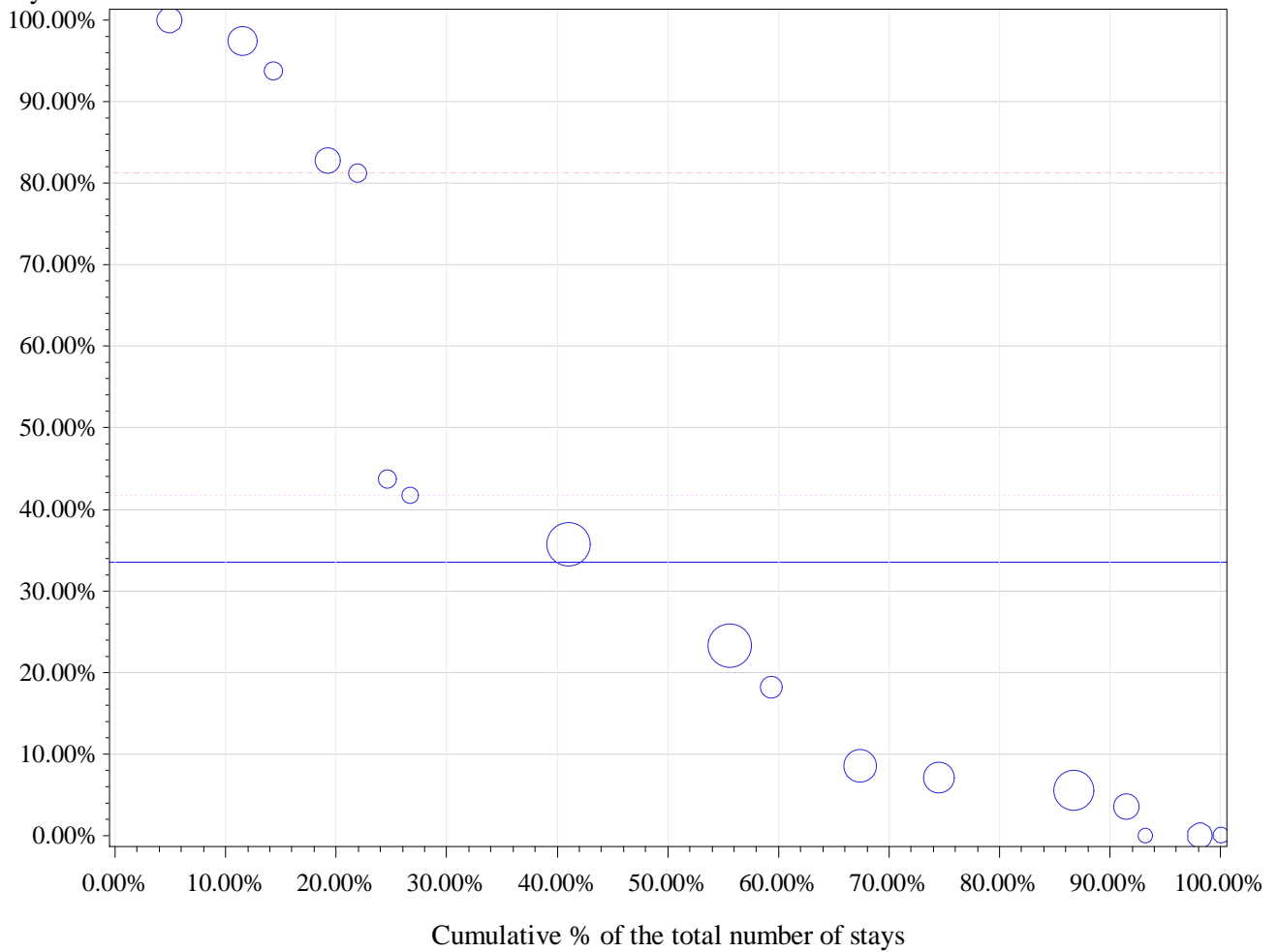

percentile	min	P10	P20	P25	P30	P40	P50	P60	P70	P75	p80	p90	max
Non weighted	0.0%	0.0%	3.6%	5.6%	7.1%	8.5%	23.3%	41.7%	43.8%	81.3%	82.8%	97.4%	100.0%
Weighted	0.0%	3.6%	5.6%	5.6%	7.1%	8.5%	23.3%	35.7%	35.7%	41.7%	81.3%	97.4%	100.0%

14 Partial resection of a phalange or a vertebra

cat	nhop	n_H	n_D	n_tot	pc_D	pcd_min	pcD_max
All	85	186	198	384	51.6%	0.0%	100.0%
All10	10	90	76	166	45.8%	12.1%	100.0%
P95 %D	1	0	11	11	100.0%	100.0%	100.0%
P75 %D	3	5	35	40	87.5%	81.8%	100.0%
P50 %D	5	11	51	62	82.3%	72.7%	100.0%

Percentage in day care

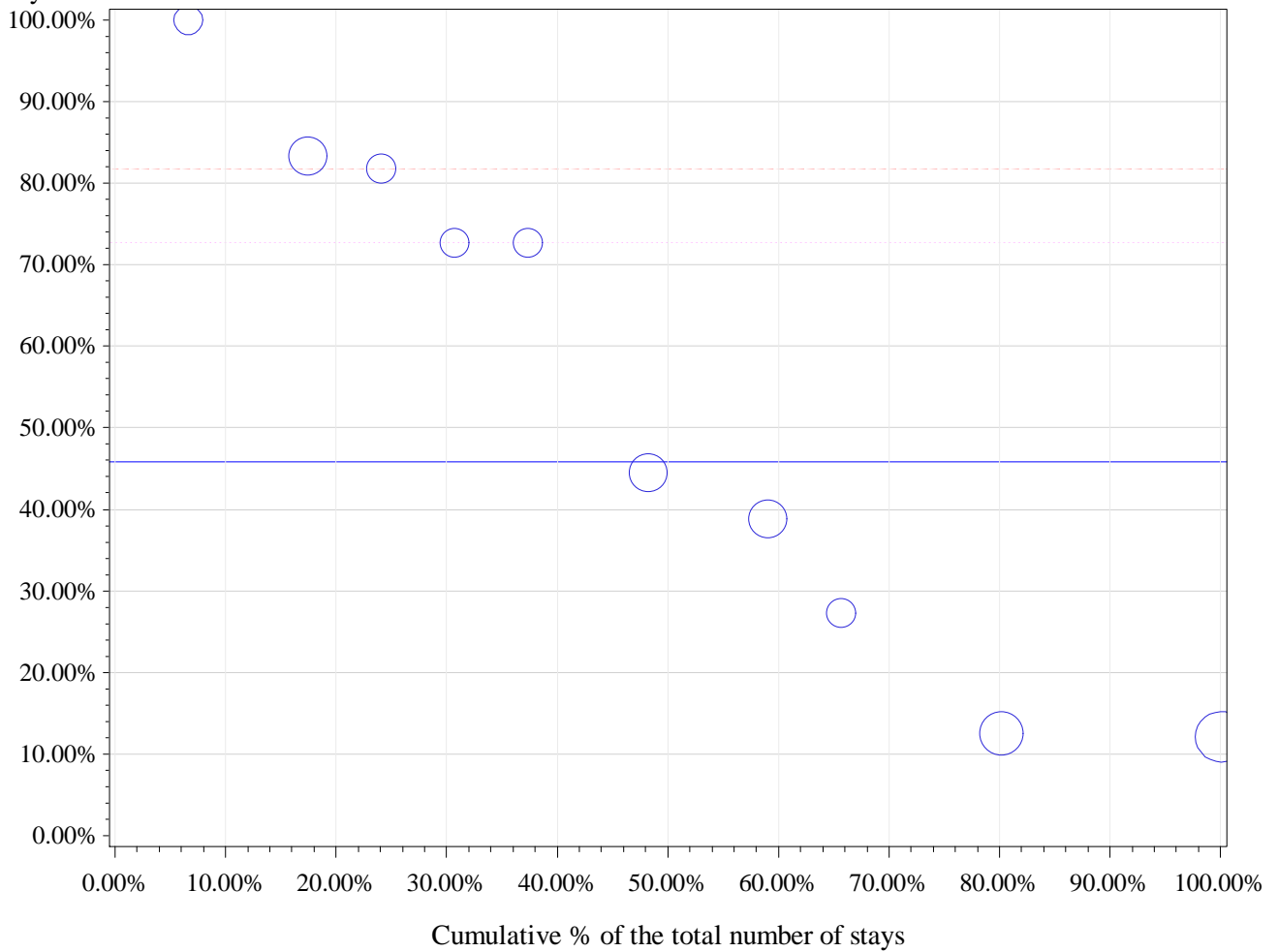

Horizontal (long) dashed line drawn at P75: 81.8 %

Horizontal dashed line drawn at weighted P75: 72.7 %

Horizontal line drawn at National %: 45.8 %

Number of hospitals with 0% in Day care: 0

percentile	min	P10	P20	P25	P30	P40	P50	P60	P70	P75	p80	p90	max
Non weighted	12.1%	12.3%	19.9%	27.3%	33.1%	41.7%	58.6%	72.7%	77.3%	81.8%	82.6%	91.7%	100.0%
Weighted	12.1%	12.1%	12.5%	12.5%	12.5%	27.3%	38.9%	44.4%	72.7%	72.7%	81.8%	83.3%	100.0%

15 Curettage (including exostectomy) of a rib, the sternum, the scapula or clavicle

cat	nhop	n_H	n_D	n_tot	pc_D	pcd_min	pcD_max
All	81	248	112	360	31.1%	0.0%	100.0%
All10	10	128	49	177	27.7%	0.0%	78.6%
P95 %D	1	3	11	14	78.6%	78.6%	78.6%
P75 %D	3	46	36	82	43.9%	34.3%	78.6%
P50 %D	5	71	43	114	37.7%	21.1%	78.6%

Percentage in day care

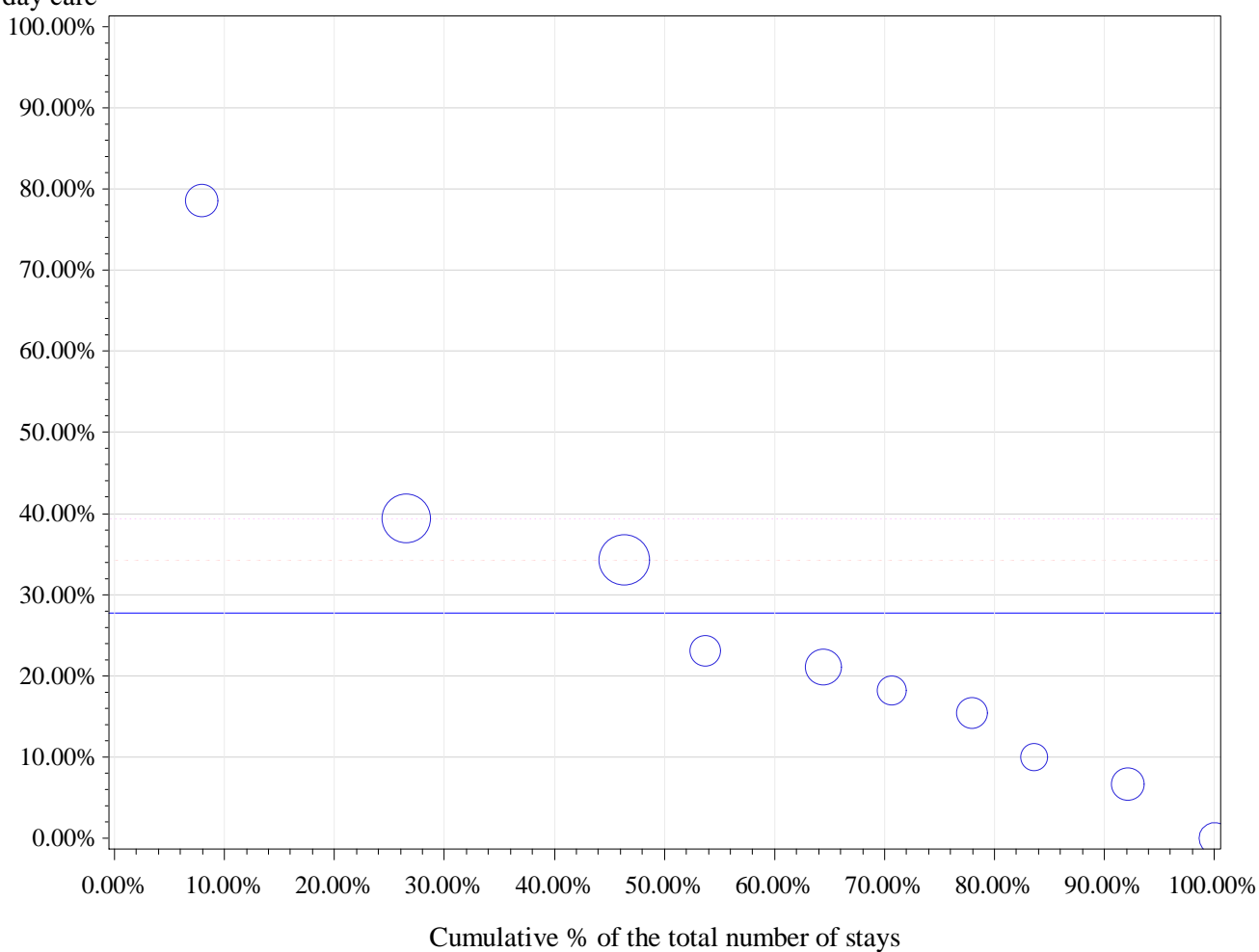

percentile	min	P10	P20	P25	P30	P40	P50	P60	P70	P75	p80	p90	max
Non weighted	0.0%	3.3%	8.3%	10.0%	12.7%	16.8%	19.6%	22.1%	28.7%	34.3%	36.8%	59.0%	78.6%
Weighted	0.0%	6.7%	10.0%	15.4%	18.2%	21.1%	23.1%	34.3%	34.3%	39.4%	39.4%	39.4%	78.6%

16 Diagnostic wrist arthroscopy

cat	nhop	n_H	n_D	n_tot	pc_D	pcd_min	pcD_max
All	53	16	260	276	94.2%	0.0%	100.0%
All10	8	4	121	125	96.8%	90.0%	100.0%
P95 %D	4	0	69	69	100.0%	100.0%	100.0%
P75 %D	4	0	69	69	100.0%	100.0%	100.0%
P50 %D	4	0	69	69	100.0%	100.0%	100.0%

Percentage in day care

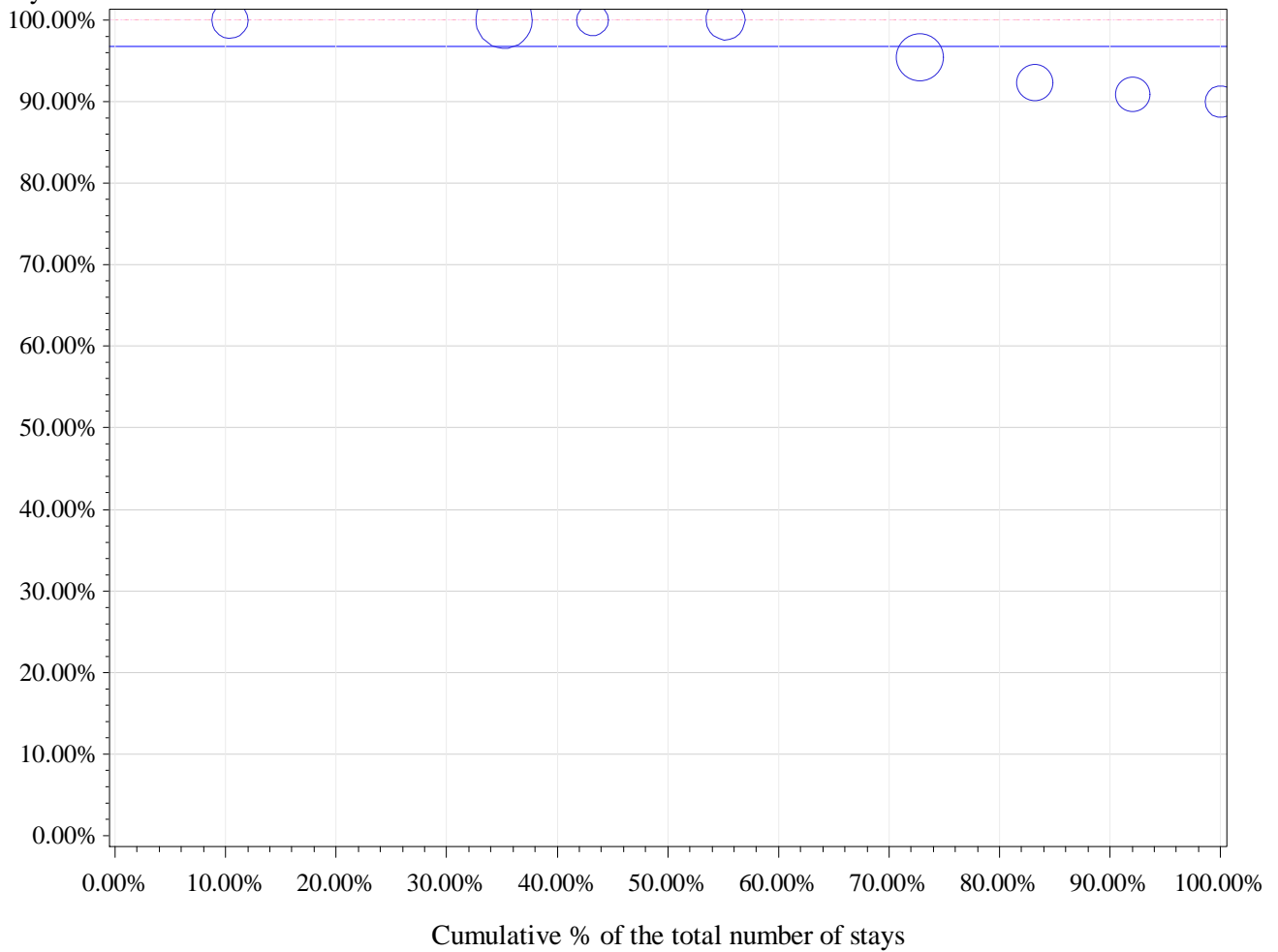

Horizontal (long) dashed line drawn at P75: 100 %

Horizontal dashed line drawn at weighted P75: 100 %

Horizontal line drawn at National %: 96.8 %

Number of hospitals with 0% in Day care: 0

percentile	min	P10	P20	P25	P30	P40	P50	P60	P70	P75	p80	p90	max
Non weighted	90.0%	90.0%	90.9%	91.6%	92.3%	95.5%	97.7%	100.0%	100.0%	100.0%	100.0%	100.0%	100.0%
Weighted	90.0%	90.9%	92.3%	92.3%	95.5%	95.5%	100.0%	100.0%	100.0%	100.0%	100.0%	100.0%	100.0%

17 Removal of orthopaedic device of the knee

cat	nhop	n_H	n_D	n_tot	pc_D	pcd_min	pcD_max
All	66	216	6	222	2.7%	0.0%	100.0%
All10	3	55	1	56	1.8%	0.0%	3.7%
P95 %D	1	26	1	27	3.7%	3.7%	3.7%
P75 %D	1	26	1	27	3.7%	3.7%	3.7%
P50 %D	3	55	1	56	1.8%	0.0%	3.7%

Percentage in day care

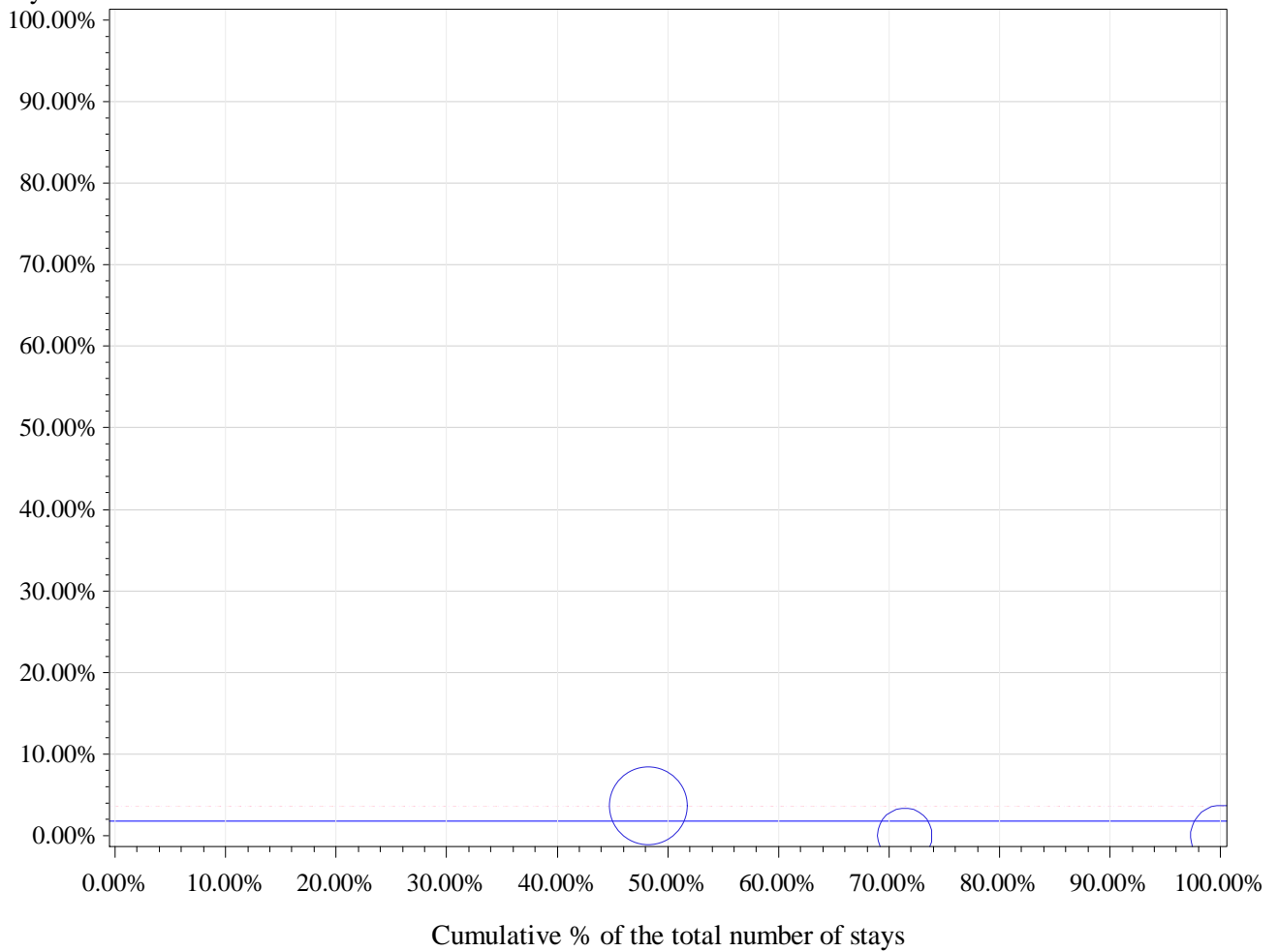

Horizontal (long) dashed line drawn at P75: 3.7 %

Horizontal dashed line drawn at weighted P75: 3.7 %

Horizontal line drawn at National %: 1.8 %

Number of hospitals with 0% in Day care: 2

percentile	min	P10	P20	P25	P30	P40	P50	P60	P70	P75	p80	p90	max
Non weighted	0.0%	0.0%	0.0%	0.0%	0.0%	0.0%	0.0%	0.0%	3.7%	3.7%	3.7%	3.7%	3.7%
Weighted	0.0%	0.0%	0.0%	0.0%	0.0%	0.0%	0.0%	3.7%	3.7%	3.7%	3.7%	3.7%	3.7%

18 Diagnostic ankle arthroscopy

cat	nhop	n_H	n_D	n_tot	pc_D	pcd_min	pcD_max
All	47	46	122	168	72.6%	0.0%	100.0%
All10	4	14	31	45	68.9%	36.4%	100.0%
P95 %D	1	0	13	13	100.0%	100.0%	100.0%
P75 %D	1	0	13	13	100.0%	100.0%	100.0%
P50 %D	2	1	22	23	95.7%	90.0%	100.0%

Percentage in day care

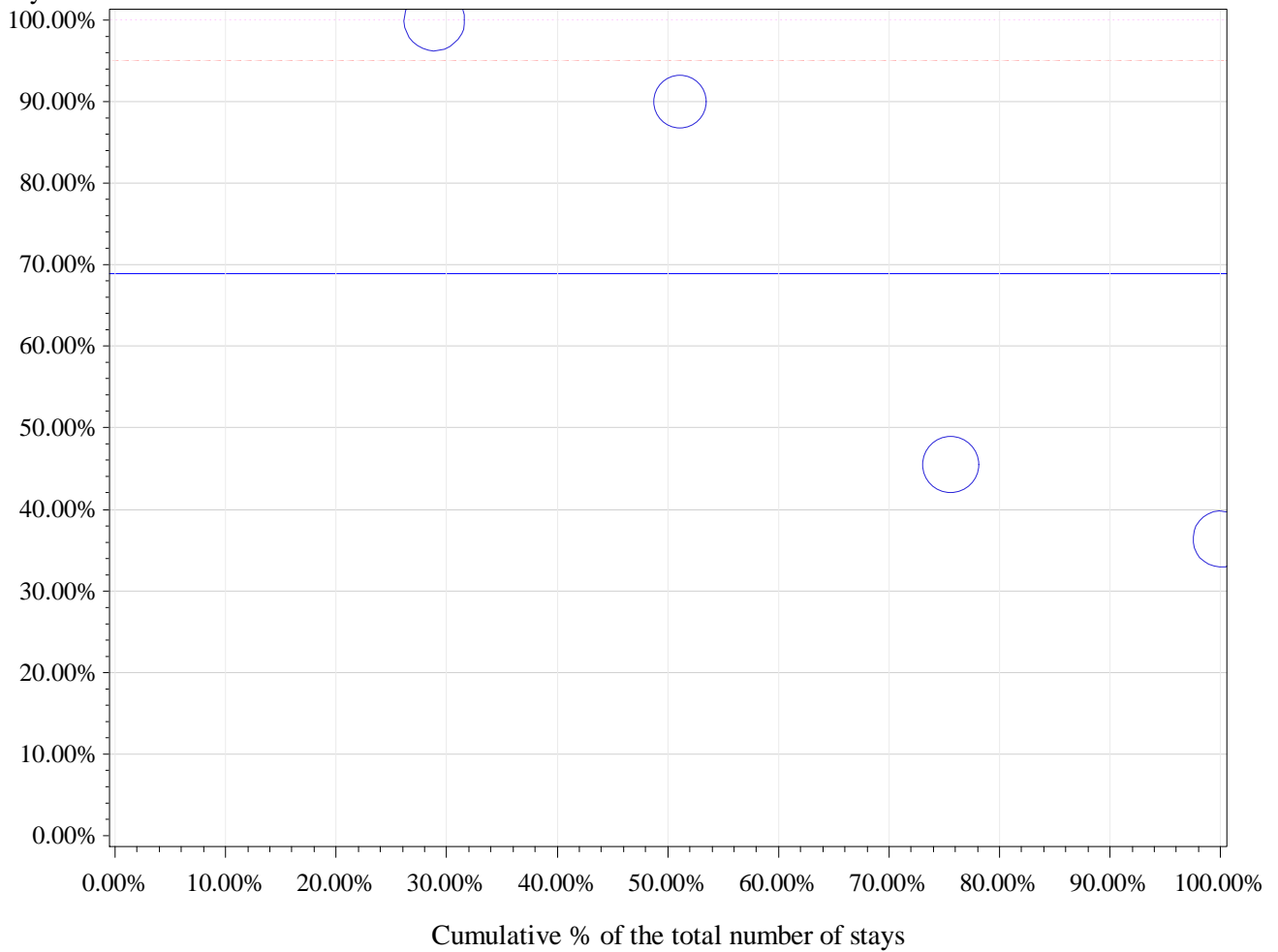

Horizontal (long) dashed line drawn at P75: 95 %

Horizontal dashed line drawn at weighted P75: 100 %

Horizontal line drawn at National %: 68.9 %

Number of hospitals with 0% in Day care: 0

percentile	min	P10	P20	P25	P30	P40	P50	P60	P70	P75	p80	p90	max
Non weighted	36.4%	36.4%	36.4%	40.9%	45.5%	45.5%	67.7%	90.0%	90.0%	95.0%	100.0%	100.0%	100.0%
Weighted	36.4%	36.4%	36.4%	45.5%	45.5%	45.5%	90.0%	90.0%	90.0%	100.0%	100.0%	100.0%	100.0%

19 Removal of orthopaedic device of the hip

cat	nhop	n_H	n_D	n_tot	pc_D	pcd_min	pcD_max
All	46	166	1	167	0.6%	0.0%	100.0%
All10	3	67	0	67	0.0%	0.0%	0.0%
P95 %D	3	67	0	67	0.0%	0.0%	0.0%
P75 %D	3	67	0	67	0.0%	0.0%	0.0%
P50 %D	3	67	0	67	0.0%	0.0%	0.0%

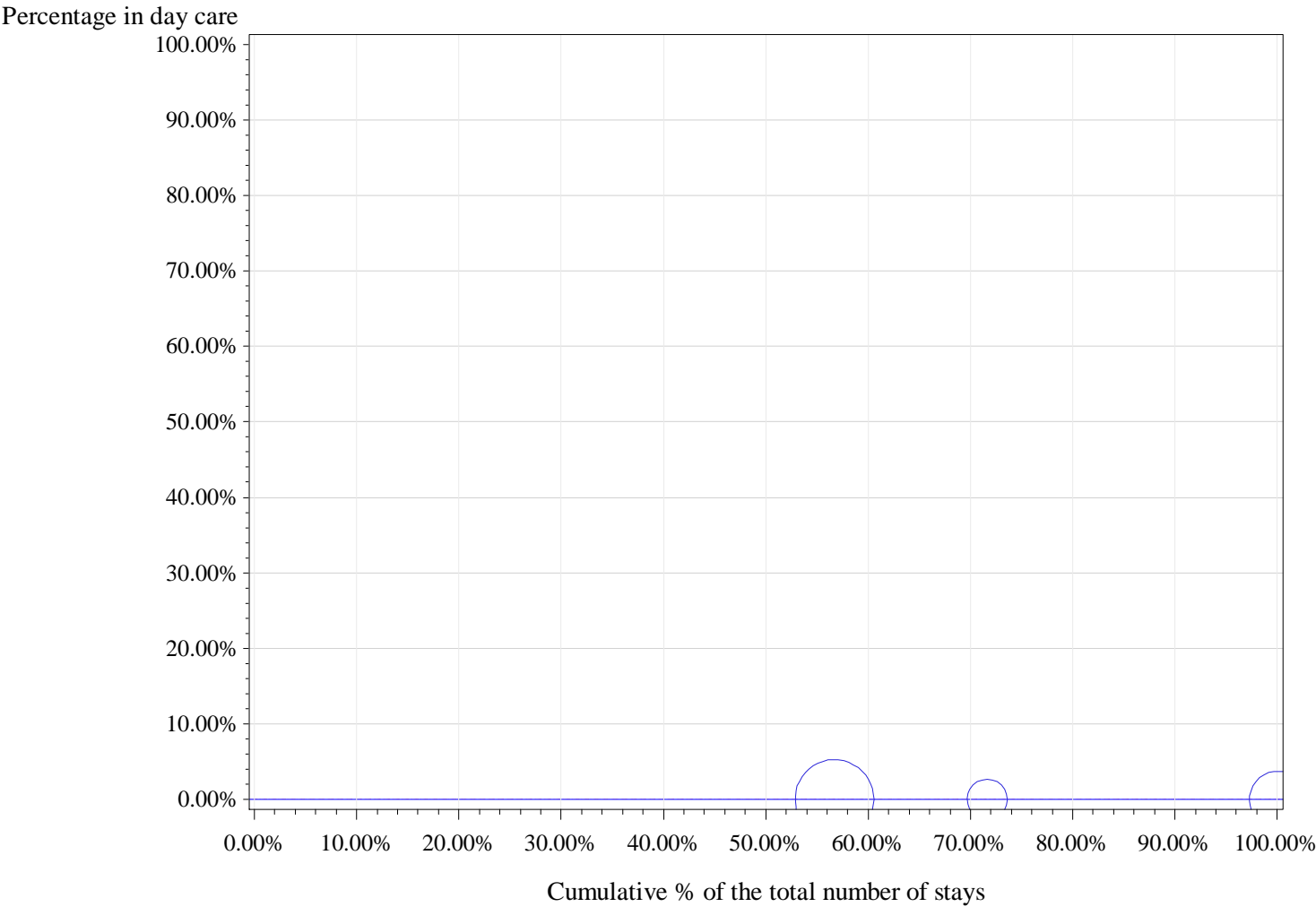

Horizontal (long) dashed line drawn at P75: 0 %

Horizontal dashed line drawn at weighted P75: 0 %

Horizontal line drawn at National %: 0 %

Number of hospitals with 0% in Day care: 3

percentile	min	P10	P20	P25	P30	P40	P50	P60	P70	P75	p80	p90	max
Non weighted	0.0%	0.0%	0.0%	0.0%	0.0%	0.0%	0.0%	0.0%	0.0%	0.0%	0.0%	0.0%	0.0%
Weighted	0.0%	0.0%	0.0%	0.0%	0.0%	0.0%	0.0%	0.0%	0.0%	0.0%	0.0%	0.0%	0.0%

20 Diagnostic hip arthroscopy

cat	nhop	n_H	n_D	n_tot	pc_D	pcd_min	pcD_max
All	37	111	30	141	21.3%	0.0%	100.0%
All10	6	56	17	73	23.3%	0.0%	100.0%
P95 %D	1	0	11	11	100.0%	100.0%	100.0%
P75 %D	2	7	14	21	66.7%	30.0%	100.0%
P50 %D	3	22	16	38	42.1%	11.8%	100.0%

Percentage in day care

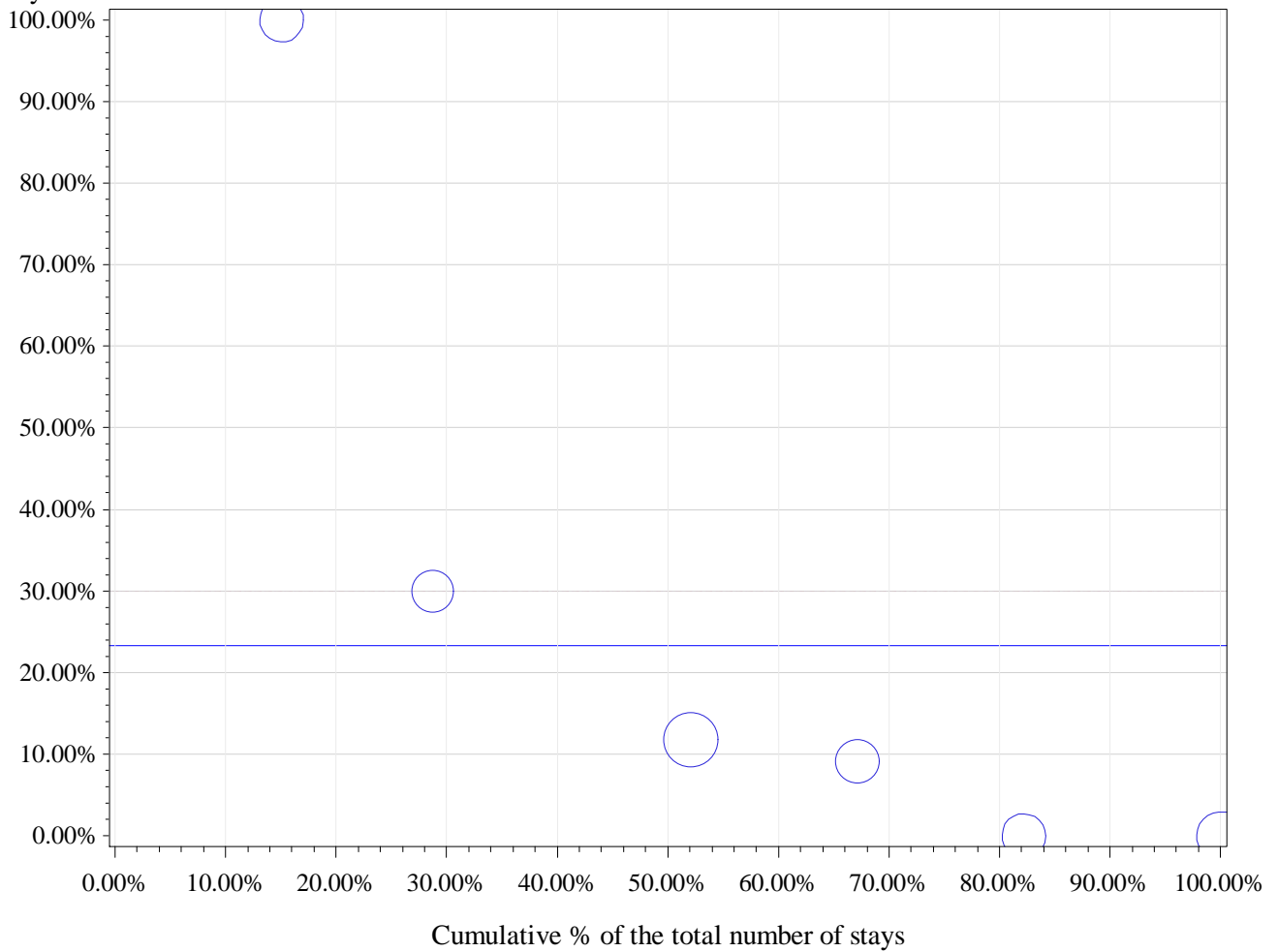

Horizontal (long) dashed line drawn at P75: 30 %

Horizontal dashed line drawn at weighted P75: 30 %

Horizontal line drawn at National %: 23.3 %

Number of hospitals with 0% in Day care: 2

percentile	min	P10	P20	P25	P30	P40	P50	P60	P70	P75	p80	p90	max
Non weighted	0.0%	0.0%	0.0%	0.0%	0.0%	9.1%	10.4%	11.8%	30.0%	30.0%	30.0%	100.0%	100.0%
Weighted	0.0%	0.0%	0.0%	0.0%	0.0%	9.1%	11.8%	11.8%	11.8%	30.0%	30.0%	100.0%	100.0%

1. Orthopedic surgery

Procedures unrelated to (a) specific APR-DRG(s)

		2011	2012	2013		2011	2012	2013
		%D	%D	%D	Total stays 2011-13	Total stays	Total stays	Total stays
type	%D 2011-2013							
1 Intervertebral chemonucleolysis	96.4%	95.4%	97.1%	97.0%	466	195	137	134

[illegible]

APR-DRG 220 Major Stomach, Esophageal & Duodenal Procedures

Description	nHOP	n_TOT	filter	n_H	n_D	pc_D
Total	104	10523	100.0%	10098	425	4.0%
Filtered: Alive, non urgent and SOI 1 or 2	104	4458	42.4%	4060	398	8.9%

		2011	2012	2013		2011	2012	2013
		%D	%D	%D	Total stays 2011-13	Total stays	Total stays	Total stays
Type	%D 2011-2013							
1 Repair diaphragmatic hernia by laparoscopic abdominal approach	1.9%	2.2%	2.4%	1.1%	836	232	333	271
2 Repair diaphragmatic hernia by abdominal approach	6.8%	1.8%	12.5%	5.2%	177	55	64	58
3 Percutaneous gastrojejunostomy	52.6%	42.9%	60.0%	57.1%	19	7	5	7

2. Abdominal surgery

Procedure types without any hospital >= 10 stays (DRG 220)

Type	nhop	n_H	n_D	n_tot	pc_D	pcd_min	pcD_max
3 Percutaneous gastrojejunostomy	13	9	10	19	52.6%	0.0%	100.0%

1 Repair diaphragmatic hernia by laparoscopic abdominal approach

cat	nhop	n_H	n_D	n_tot	pc_D	pcd_min	pcD_max
All	79	820	16	836	1.9%	0.0%	50.0%
All10	17	596	11	607	1.8%	0.0%	11.9%
P95 %D	1	74	10	84	11.9%	11.9%	11.9%
P75 %D	17	596	11	607	1.8%	0.0%	11.9%
P50 %D	17	596	11	607	1.8%	0.0%	11.9%

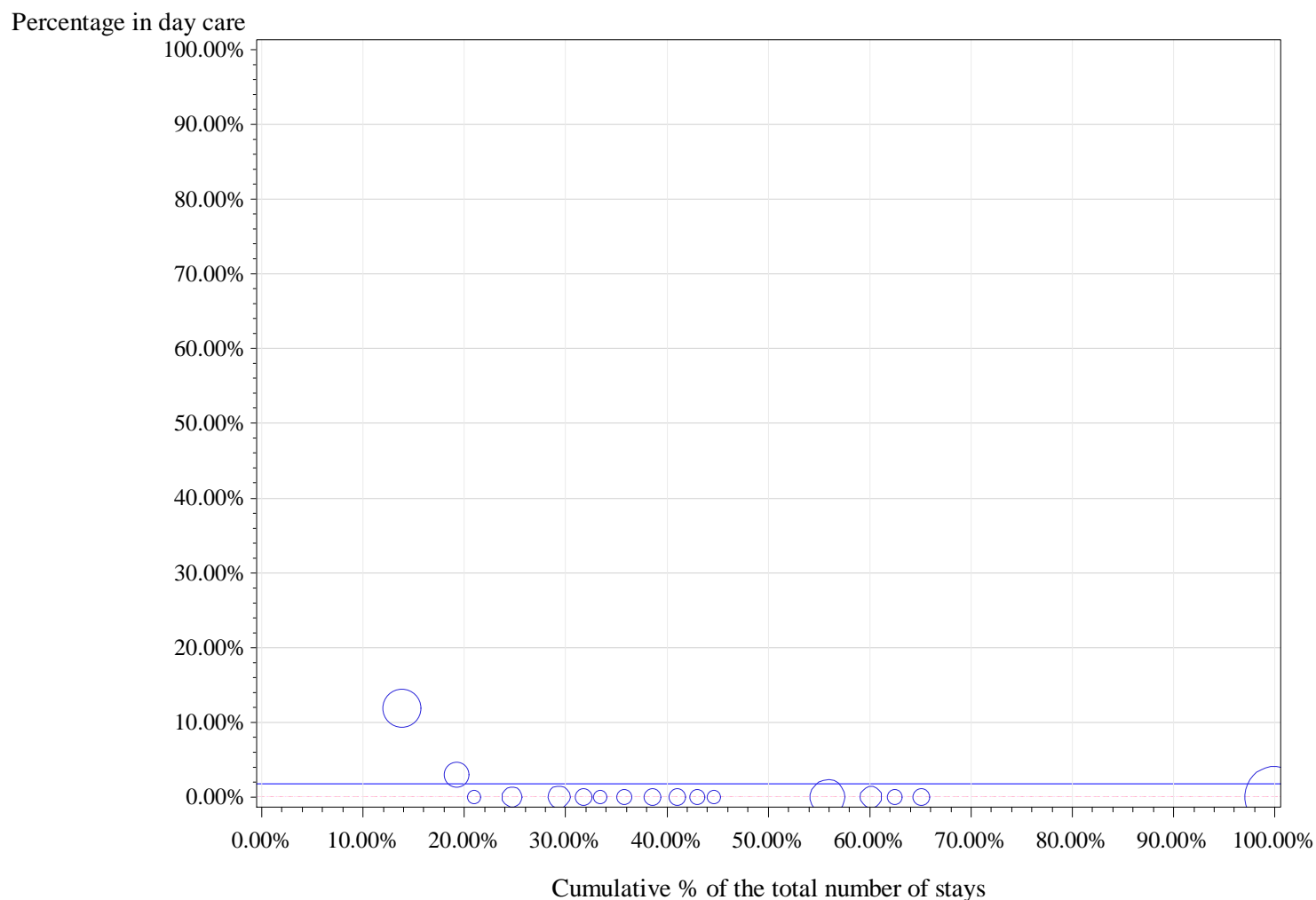

Horizontal (long) dashed line drawn at P75: 0 %

Horizontal dashed line drawn at weighted P75: 0 %

Horizontal line drawn at National %: 1.8 %

Number of hospitals with 0% in Day care: 15

[illegible]

2 Repair diaphragmatic hernia by abdominal approach

cat	nhop	n_H	n_D	n_tot	pc_D	pcd_min	pcD_max
All	61	165	12	177	6.8%	0.0%	100.0%
All10	4	71	3	74	4.1%	0.0%	14.3%
P95 %D	1	12	2	14	14.3%	14.3%	14.3%
P75 %D	1	12	2	14	14.3%	14.3%	14.3%
P50 %D	2	22	3	25	12.0%	9.1%	14.3%

Percentage in day care

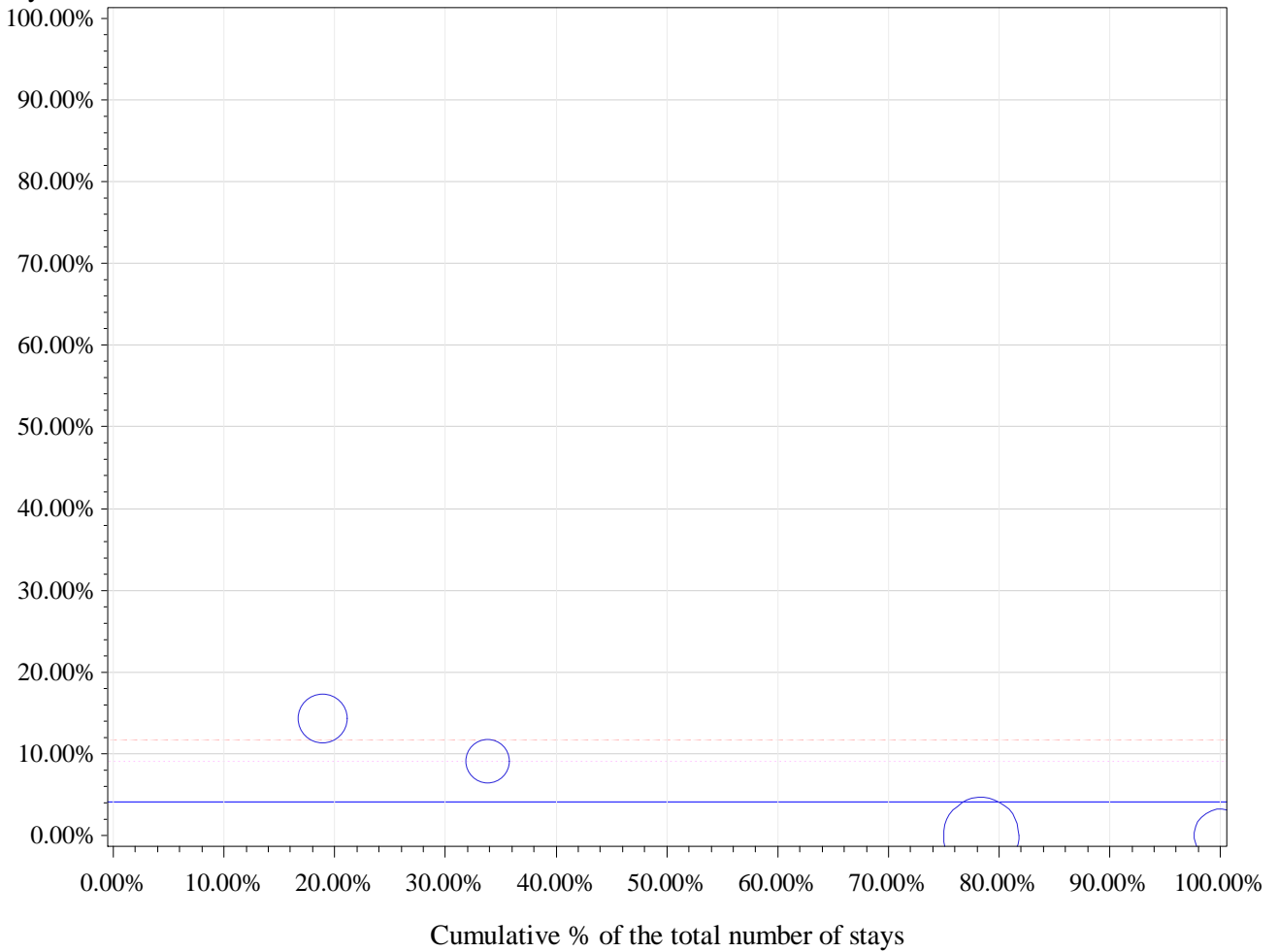

Horizontal (long) dashed line drawn at P75: 11.7 %

Horizontal dashed line drawn at weighted P75: 9.1 %

Horizontal line drawn at National %: 4.1 %

Number of hospitals with 0% in Day care: 2

percentile	min	P10	P20	P25	P30	P40	P50	P60	P70	P75	p80	p90	max
Non weighted	0.0%	0.0%	0.0%	0.0%	0.0%	0.0%	4.5%	9.1%	9.1%	11.7%	14.3%	14.3%	14.3%
Weighted	0.0%	0.0%	0.0%	0.0%	0.0%	0.0%	0.0%	0.0%	9.1%	9.1%	9.1%	14.3%	14.3%

APR-DRG 221 Major Small & Large Bowel Procedures

Description	nHOP	n_TOT	filter	n_H	n_D	pc_D
Total	104	47448	100.0%	47258	190	0.4%
Filtered: Alive, non urgent and SOI 1 or 2	104	24197	51.0%	24016	181	0.7%

		2011	2012	2013		2011	2012	2013
		%D	%D	%D	Total stays 2011-13	Total stays	Total stays	Total stays
Type	%D 2011-2013							
1 Repair of rectal mucosal prolapse through perineum approach	9.0%	5.9%	12.6%	8.0%	666	202	239	225

1 Repair of rectal mucosal prolapse through perineum approach

cat	nhop	n_H	n_D	n_tot	pc_D	pcd_min	pcD_max
All	86	606	60	666	9.0%	0.0%	100.0%
All10	23	409	45	454	9.9%	0.0%	100.0%
P95 %D	2	13	34	47	72.3%	59.4%	100.0%
P75 %D	6	70	45	115	39.1%	9.1%	100.0%
P50 %D	23	409	45	454	9.9%	0.0%	100.0%

Percentage in day care

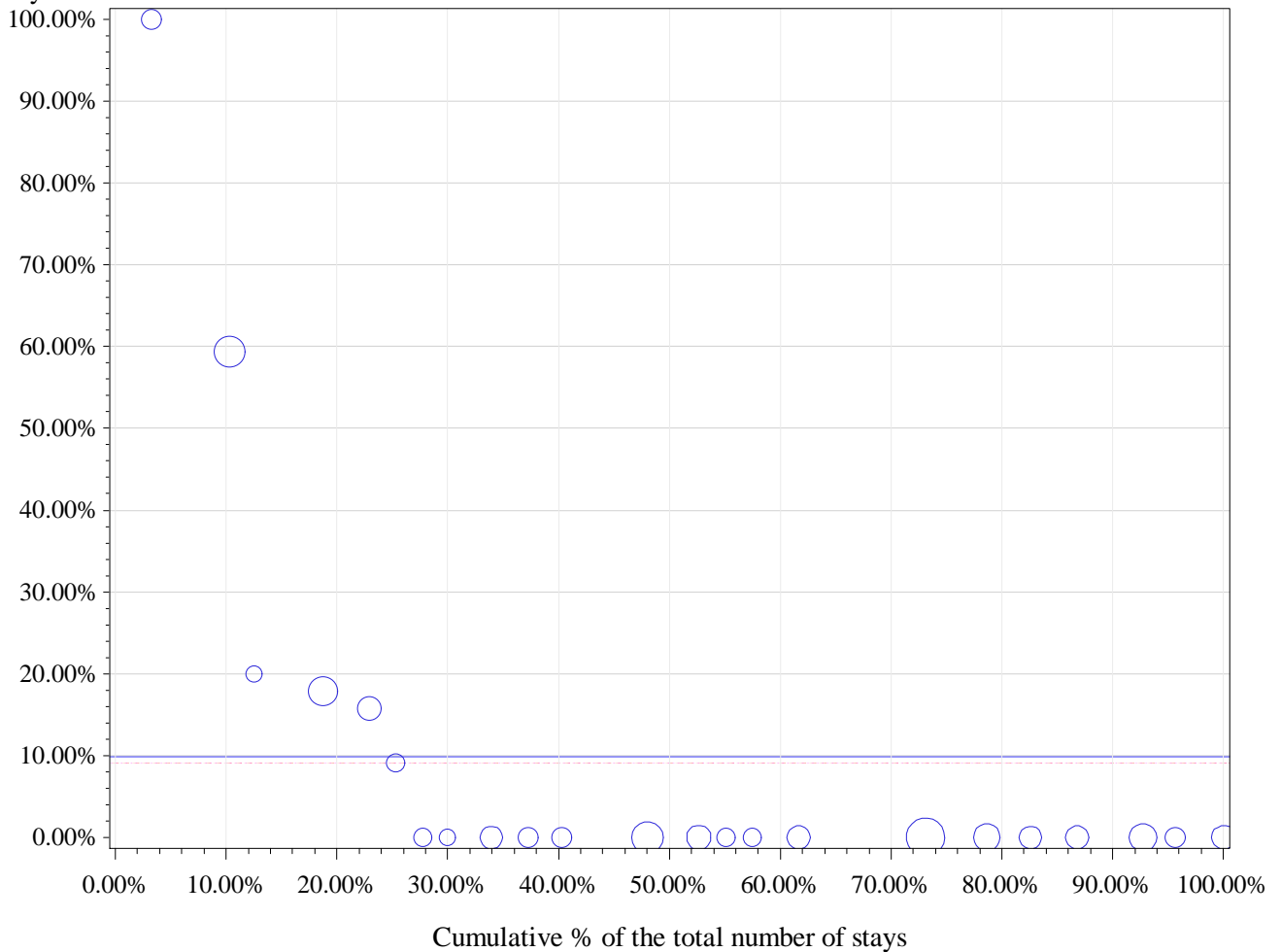

Horizontal (long) dashed line drawn at P75: 9.1 %

Horizontal dashed line drawn at weighted P75: 9.1 %

Horizontal line drawn at National %: 9.9 %

Number of hospitals with 0% in Day care: 17

percentile	min	P10	P20	P25	P30	P40	P50	P60	P70	P75	p80	p90	max
Non weighted	0.0%	0.0%	0.0%	0.0%	0.0%	0.0%	0.0%	0.0%	0.0%	9.1%	15.8%	20.0%	100.0%
Weighted	0.0%	0.0%	0.0%	0.0%	0.0%	0.0%	0.0%	0.0%	0.0%	9.1%	15.8%	59.4%	100.0%

APR-DRG 222 Other Stomach, Esophageal & Duodenal Procedures

Description	nHOP	n_TOT	filter	n_H	n_D	pc_D
Total	104	7736	100.0%	7024	712	9.2%
Filtered: Alive, non urgent and SOI 1 or 2	104	6513	84.2%	5821	692	10.6%

		2011	2012	2013		2011	2012	2013
		%D	%D	%D	Total stays 2011-13	Total stays	Total stays	Total stays
Type	%D 2011-2013							
1 Laparoscopic fundoplication	0.2%	0.3%	0.1%	0.2%	3657	1209	1228	1220

1 Laparoscopic fundoplication

cat	nhop	n_H	n_D	n_tot	pc_D	pcd_min	pcD_max
All	103	3650	7	3657	0.2%	0.0%	2.5%
All10	81	3540	7	3547	0.2%	0.0%	2.5%
P95 %D	81	3540	7	3547	0.2%	0.0%	2.5%
P75 %D	81	3540	7	3547	0.2%	0.0%	2.5%
P50 %D	81	3540	7	3547	0.2%	0.0%	2.5%

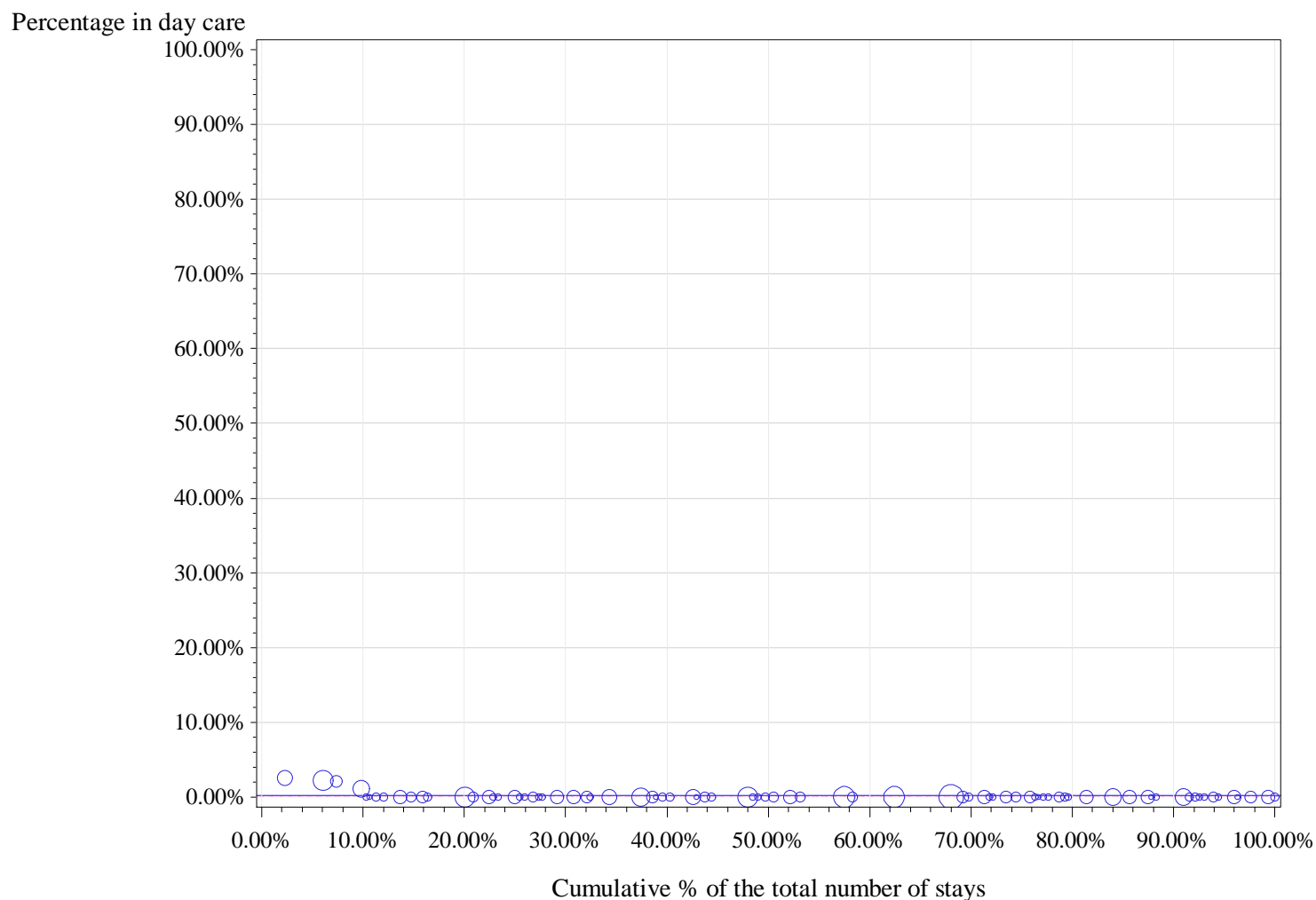

Horizontal (long) dashed line drawn at P75: 0 %

Horizontal dashed line drawn at weighted P75: 0 %

Horizontal line drawn at National %: 0.2 %

Number of hospitals with 0% in Day care: 77

[illegible]

APR-DRG 223 Other Small & Large Bowel Procedures

Description	nHOP	n_TOT	filter	n_H	n_D	pc_D
Total	104	9458	100.0%	8654	804	8.5%
Filtered: Alive, non urgent and SOI 1 or 2	104	6513	68.9%	5741	772	11.9%

		2011	2012	2013		2011	2012	2013
		%D	%D	%D	Total stays 2011-13	Total stays	Total stays	Total stays
Type	%D 2011-2013							
1 Closure of ileostomy	0.2%	0.2%	0.3%	0.1%	2539	822	892	825
2 Closure of colostomy	0.2%	0.3%	0.2%	0.2%	1706	574	582	550
3 Excision of Meckel diverticula	46.2%	47.0%	42.2%	49.2%	342	115	109	118
4 Repair of pericostomy hernia	1.2%	1.3%	1.3%	1.0%	255	77	79	99
5 Colopexy	4.8%	16.7%	0.0%	0.0%	21	6	9	6

Procedure types without any hospital >= 10 stays (DRG 223)

Type	nhop	n_H	n_D	n_tot	pc_D	pcd_min	pcD_max
5 Colopexy	20	20	1	21	4.8%	0.0%	100.0%

1 Closure of ileostomy

cat	nhop	n_H	n_D	n_tot	pc_D	pcd_min	pcD_max
All	100	2533	6	2539	0.2%	0.0%	12.5%
All10	68	2359	5	2364	0.2%	0.0%	12.5%
P95 %D	4	235	5	240	2.1%	0.6%	12.5%
P75 %D	68	2359	5	2364	0.2%	0.0%	12.5%
P50 %D	68	2359	5	2364	0.2%	0.0%	12.5%

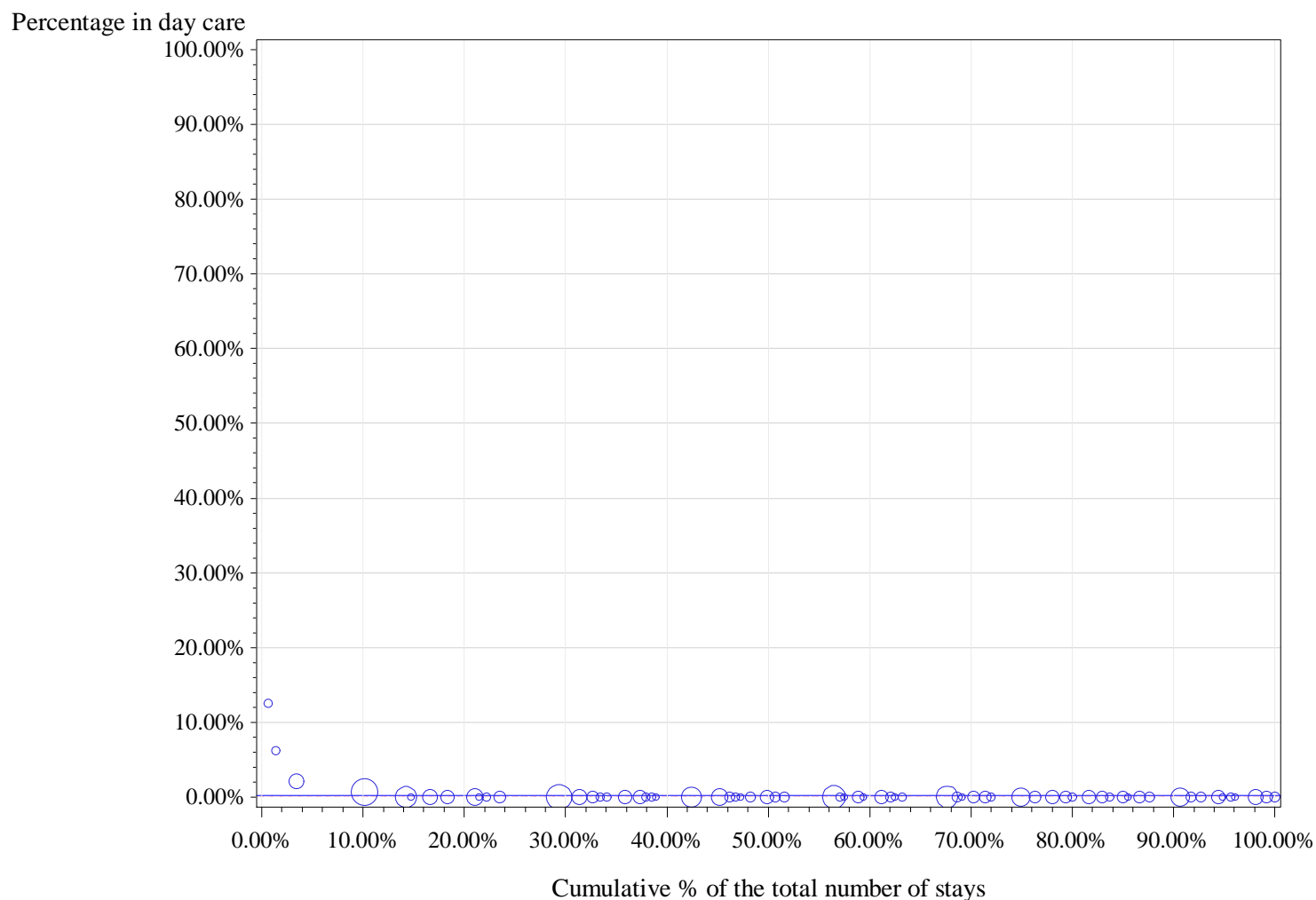

Horizontal (long) dashed line drawn at P75: 0 %

Horizontal dashed line drawn at weighted P75: 0 %

Horizontal line drawn at National %: 0.2 %

Number of hospitals with 0% in Day care: 64

[illegible]

2 Closure of colostomy

cat	nhop	n_H	n_D	n_tot	pc_D	pcd_min	pcD_max
All	104	1702	4	1706	0.2%	0.0%	16.7%
All10	64	1482	3	1485	0.2%	0.0%	6.3%
P95 %D	64	1482	3	1485	0.2%	0.0%	6.3%
P75 %D	64	1482	3	1485	0.2%	0.0%	6.3%
P50 %D	64	1482	3	1485	0.2%	0.0%	6.3%

Percentage in day care

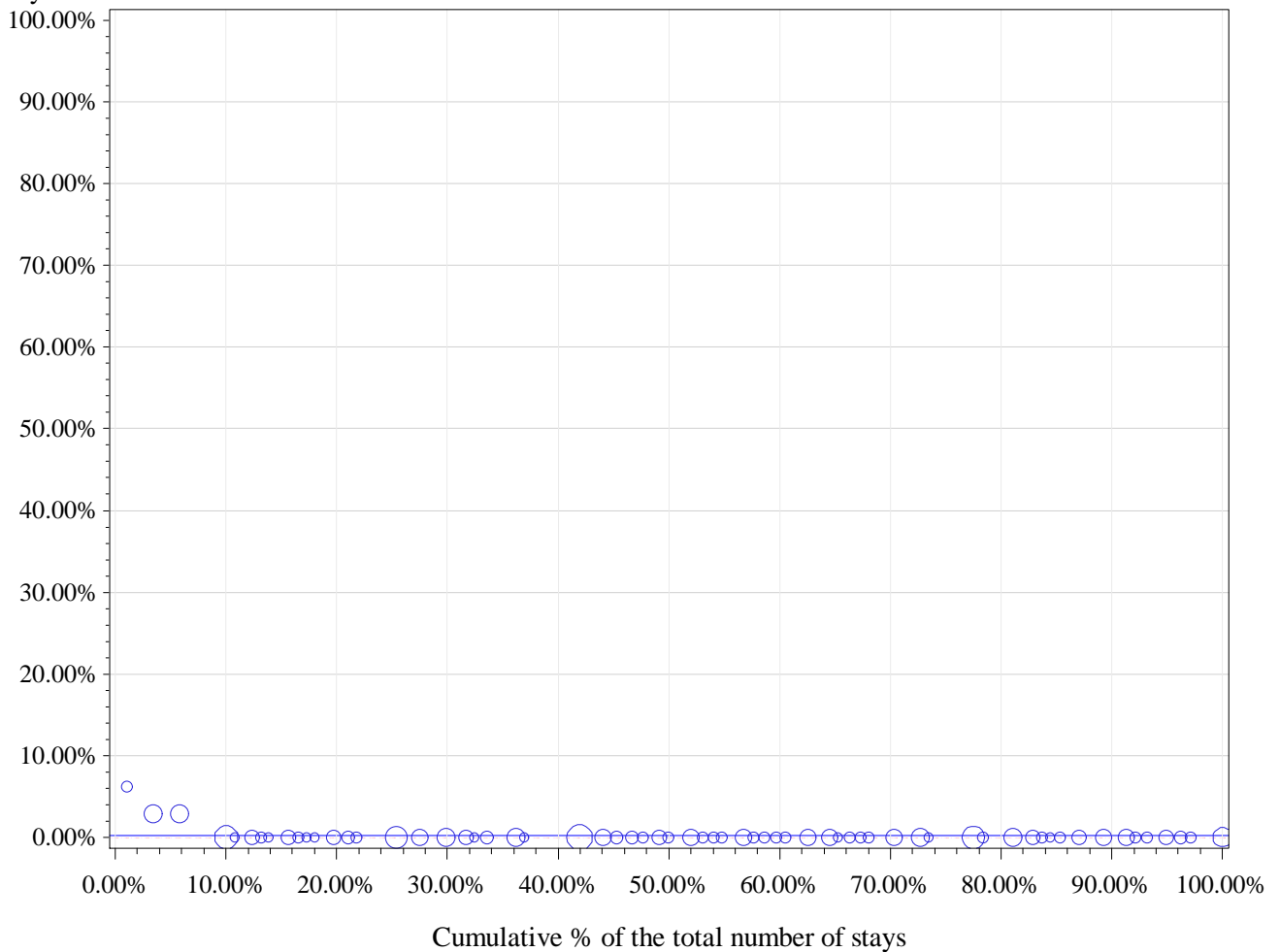

Horizontal (long) dashed line drawn at P75: 0 %

Horizontal dashed line drawn at weighted P75: 0 %

Horizontal line drawn at National %: 0.2 %

Number of hospitals with 0% in Day care: 61

percentile	min	P10	P20	P25	P30	P40	P50	P60	P70	P75	p80	p90	max
Non weighted	0.0%	0.0%	0.0%	0.0%	0.0%	0.0%	0.0%	0.0%	0.0%	0.0%	0.0%	0.0%	6.3%
Weighted	0.0%	0.0%	0.0%	0.0%	0.0%	0.0%	0.0%	0.0%	0.0%	0.0%	0.0%	0.0%	6.3%

3 Excision of Meckel diverticula

cat	nhop	n_H	n_D	n_tot	pc_D	pcd_min	pcD_max
All	80	184	158	342	46.2%	0.0%	100.0%
All10	6	56	54	110	49.1%	20.0%	92.9%
P95 %D	1	1	13	14	92.9%	92.9%	92.9%
P75 %D	2	11	34	45	75.6%	67.7%	92.9%
P50 %D	3	23	42	65	64.6%	40.0%	92.9%

Percentage in day care

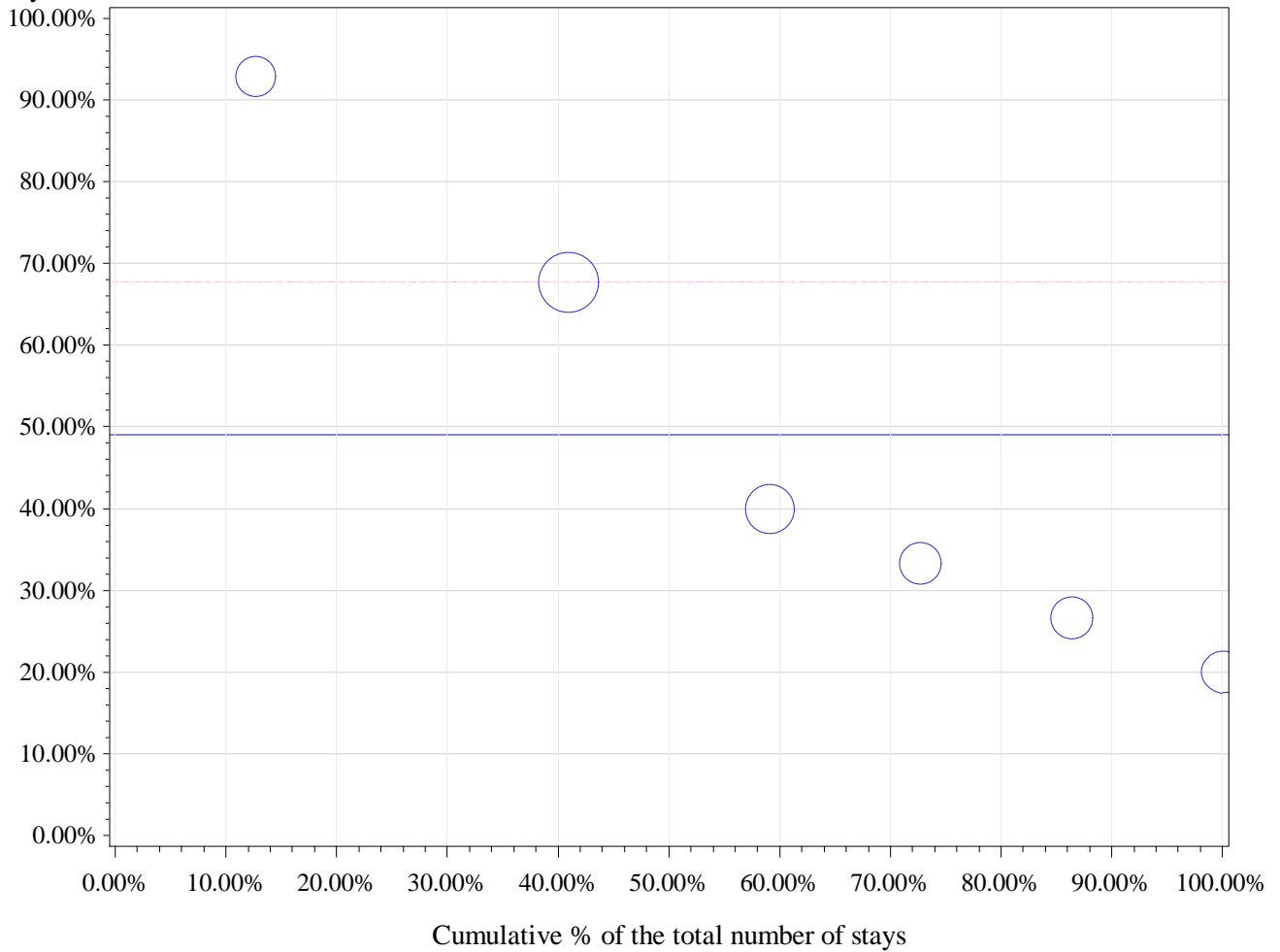

Horizontal (long) dashed line drawn at P75: 67.7 %

Horizontal dashed line drawn at weighted P75: 67.7 %

Horizontal line drawn at National %: 49.1 %

Number of hospitals with 0% in Day care: 0

percentile	min	P10	P20	P25	P30	P40	P50	P60	P70	P75	p80	p90	max
Non weighted	20.0%	20.0%	26.7%	26.7%	26.7%	33.3%	36.7%	40.0%	67.7%	67.7%	67.7%	92.9%	92.9%
Weighted	20.0%	20.0%	26.7%	26.7%	33.3%	33.3%	40.0%	67.7%	67.7%	67.7%	67.7%	92.9%	92.9%

4 Repair of pericostomy hernia

cat	nhop	n_H	n_D	n_tot	pc_D	pcd_min	pcD_max
All	76	252	3	255	1.2%	0.0%	25.0%
All10	4	50	1	51	2.0%	0.0%	6.7%
P95 %D	1	14	1	15	6.7%	6.7%	6.7%
P75 %D	1	14	1	15	6.7%	6.7%	6.7%
P50 %D	4	50	1	51	2.0%	0.0%	6.7%

Percentage in day care

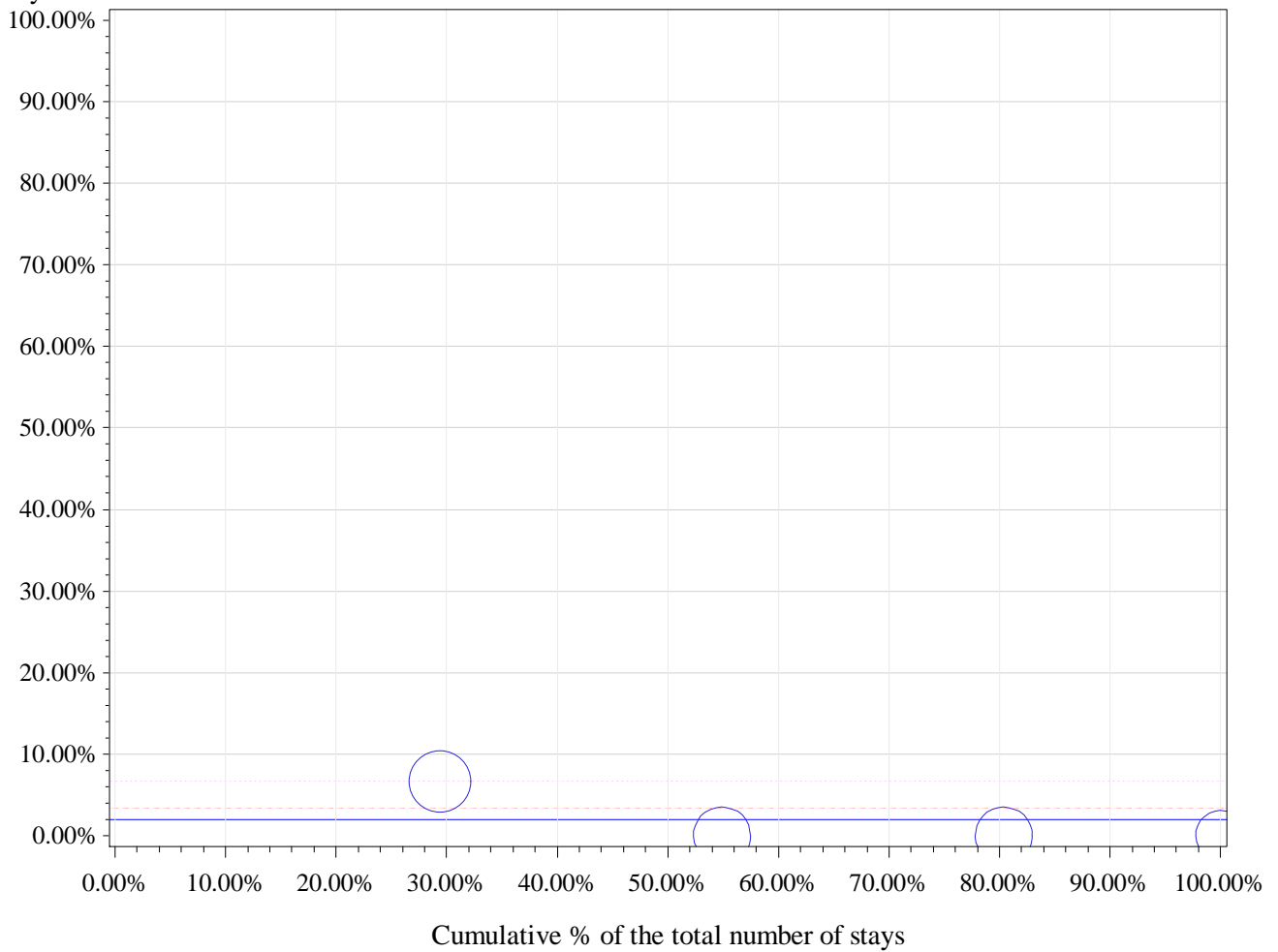

Horizontal (long) dashed line drawn at P75: 3.3 %

Horizontal dashed line drawn at weighted P75: 6.7 %

Horizontal line drawn at National %: 2 %

Number of hospitals with 0% in Day care: 3

percentile	min	P10	P20	P25	P30	P40	P50	P60	P70	P75	p80	p90	max
Non weighted	0.0%	0.0%	0.0%	0.0%	0.0%	0.0%	0.0%	0.0%	0.0%	3.3%	6.7%	6.7%	6.7%
Weighted	0.0%	0.0%	0.0%	0.0%	0.0%	0.0%	0.0%	0.0%	0.0%	6.7%	6.7%	6.7%	6.7%

APR-DRG 224 Peritoneal Adhesiolysis

Description	nHOP	n_TOT	filter	n_H	n_D	pc_D
Total	104	5176	100.0%	4899	277	5.4%
Filtered: Alive, non urgent and SOI 1 or 2	103	1744	33.7%	1468	276	15.8%

		2011	2012	2013		2011	2012	2013
		%D	%D	%D	Total stays 2011-13	Total stays	Total stays	Total stays
Type	%D 2011-2013							
1 Laparoscopic lysis of peritoneal adhesions	19.3%	18.4%	20.2%	19.2%	1402	490	460	452

1 Laparoscopic lysis of peritoneal adhesions

cat	nhop	n_H	n_D	n_tot	pc_D	pcd_min	pcD_max
All	102	1132	270	1402	19.3%	0.0%	100.0%
All10	48	922	234	1156	20.2%	0.0%	83.3%
P95 %D	3	23	56	79	70.9%	57.6%	83.3%
P75 %D	12	179	151	330	45.8%	31.3%	83.3%
P50 %D	24	436	213	649	32.8%	11.8%	83.3%

Percentage in day care

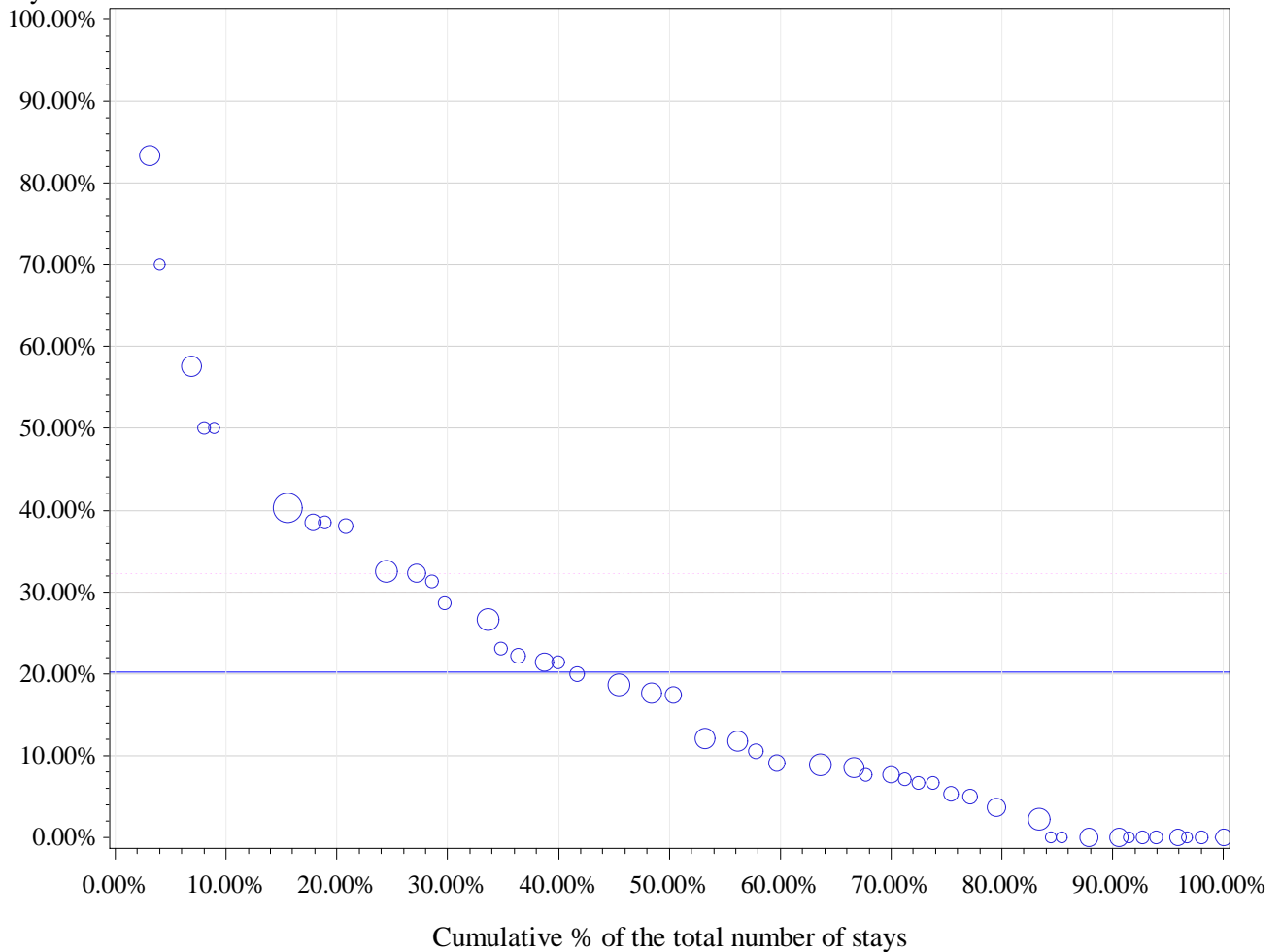

percentile	min	P10	P20	P25	P30	P40	P50	P60	P70	P75	p80	p90	max
Non weighted	0.0%	0.0%	0.0%	3.0%	5.3%	7.7%	11.1%	18.6%	23.1%	29.9%	32.6%	50.0%	83.3%
Weighted	0.0%	0.0%	2.2%	5.3%	7.1%	8.9%	17.4%	20.0%	26.7%	32.3%	38.1%	40.3%	83.3%

2. Abdominal surgery

APR-DRG 225 Appendectomy

Description	nHOP	n_TOT	filter	n_H	n_D	pc_D
Total	104	40970	100.0%	40670	300	0.7%
Filtered: Alive, non urgent and SOI 1 or 2	104	3320	8.1%	3061	259	7.8%

		2011	2012	2013		2011	2012	2013
		%D	%D	%D	Total stays 2011-13	Total stays	Total stays	Total stays
Type	%D 2011-2013							
1 Appendectomy	7.8%	7.0%	7.3%	9.3%	3304	1138	1139	1027

1 Appendectomy

cat	nhop	n_H	n_D	n_tot	pc_D	pcd_min	pcD_max
All	104	3045	259	3304	7.8%	0.0%	75.0%
All10	87	2951	254	3205	7.9%	0.0%	75.0%
P95 %D	5	190	150	340	44.1%	22.9%	75.0%
P75 %D	22	831	223	1054	21.2%	6.1%	75.0%
P50 %D	44	1516	252	1768	14.3%	2.4%	75.0%

Percentage in day care

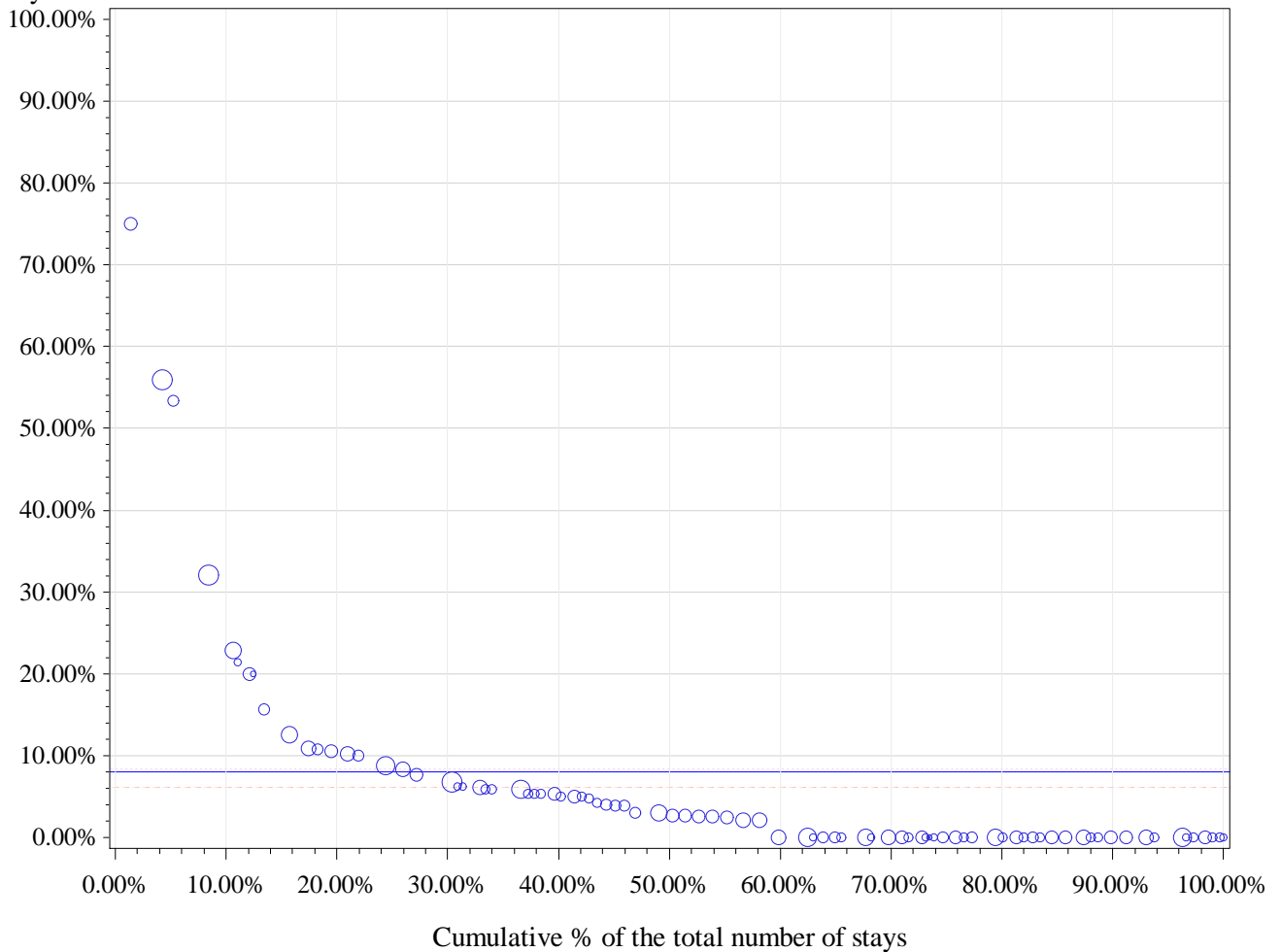

Horizontal (long) dashed line drawn at P75: 6.1 %

Horizontal dashed line drawn at weighted P75: 8.3 %

Horizontal line drawn at National %: 7.9 %

Number of hospitals with 0% in Day care: 41

percentile	min	P10	P20	P25	P30	P40	P50	P60	P70	P75	p80	p90	max
Non weighted	0.0%	0.0%	0.0%	0.0%	0.0%	0.0%	2.4%	4.0%	5.3%	6.1%	7.7%	15.6%	75.0%
Weighted	0.0%	0.0%	0.0%	0.0%	0.0%	0.0%	2.6%	5.0%	6.8%	8.3%	10.2%	22.9%	75.0%

APR-DRG 226 Anal Procedures

Description	nHOP	n_TOT	filter	n_H	n_D	pc_D
Total	104	49723	100.0%	25002	24721	49.7%
Filtered: Alive, non urgent and SOI 1 or 2	104	41531	83.5%	17767	23764	57.2%

		2011	2012	2013		2011	2012	2013
		%D	%D	%D	Total stays 2011-13	Total stays	Total stays	Total stays
Type	%D 2011-2013							
1 Haemorrhoidectomy	44.2%	42.4%	43.4%	47.0%	13515	4582	4650	4283
2 Anal fistulectomy	54.6%	50.8%	54.4%	58.6%	4972	1708	1580	1684
3 Haemorrhoids ligation	79.7%	78.5%	79.8%	80.9%	4247	1519	1365	1363
4 Local excision of anal lesion and sphincterectomy and anoplasty	73.1%	73.4%	72.8%	73.1%	3852	1279	1269	1304
5 Local excision of anal lesion (fissurectomy or condyloma accuminata (NEITHER sphincterectomy NOR anoplasty))	68.5%	67.9%	68.3%	69.3%	3332	1095	1199	1038
6 Anal fistulotomy	68.7%	67.9%	68.1%	70.1%	2797	942	908	947
7 Other surgery on hemorrhoids	52.4%	52.9%	50.8%	53.6%	2685	969	876	840
8 Incision of perianal abscess	44.9%	41.8%	47.1%	45.5%	2609	809	903	897
9 Local excision of anal lesion and sphincterectomy (WITHOUT anoplasty)	66.6%	60.4%	68.3%	71.0%	2564	854	872	838
10 Closure of anal fistula	58.6%	60.4%	57.6%	58.0%	1490	445	490	555
11 Anal sphincterotomy (NEITHER local excision of anal lesion NOR anoplasty)	62.8%	59.6%	63.0%	65.7%	530	171	181	178
12 Anoplasty (WITHOUT local excision of anal lesion)	19.4%	17.3%	20.8%	20.0%	320	104	96	120
13 Local excision of anal lesion and anoplasty (WITHOUT sphincterectomy)	42.9%	33.3%	60.0%	33.3%	14	3	5	6
14 Haemorrhoids cryotherapy	75.0%	100.0%	50.0%	100.0%	8	1	4	3

Procedure types without any hospital >= 10 stays (DRG 226)

Type	nhop	n_H	n_D	n_tot	pc_D	pcd_min	pcD_max
13 Local excision of anal lesion and anoplasty (WITHOUT sphincterectomy)	8	8	6	14	42.9%	0.0%	100.0%
14 Haemorrhoids cryotherapy	7	2	6	8	75.0%	0.0%	100.0%

1 Haemorrhoidectomy

cat	nhop	n_H	n_D	n_tot	pc_D	pcd_min	pcD_max
All	103	7544	5971	13515	44.2%	1.9%	89.7%
All10	102	7541	5967	13508	44.2%	1.9%	89.7%
P95 %D	6	165	946	1111	85.1%	82.2%	89.7%
P75 %D	26	1080	3154	4234	74.5%	62.5%	89.7%
P50 %D	51	3044	4968	8012	62.0%	32.0%	89.7%

Percentage in day care

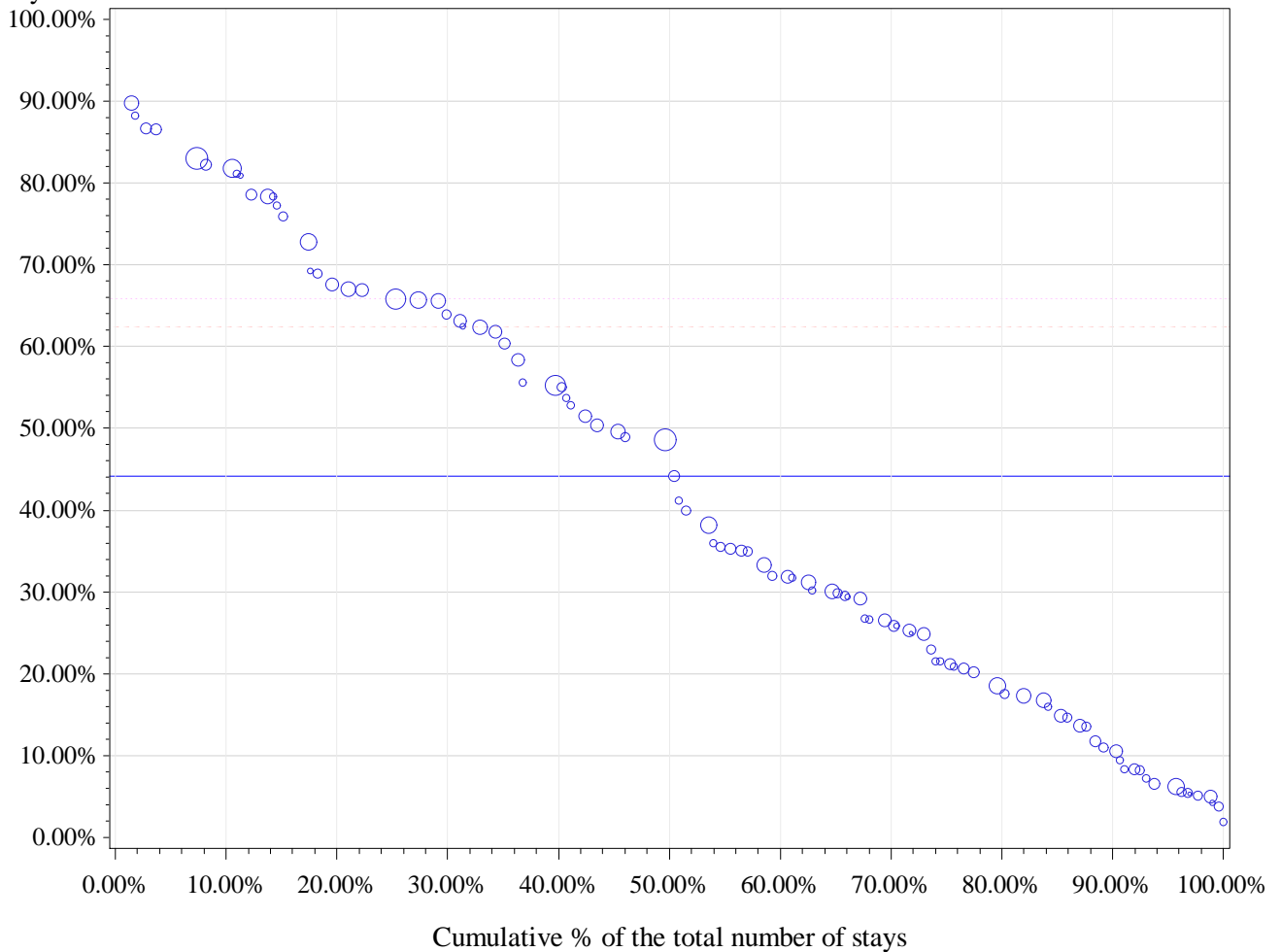

Horizontal (long) dashed line drawn at P75: 62.5 %

Horizontal dashed line drawn at weighted P75: 65.9 %

Horizontal line drawn at National %: 44.2 %

Number of hospitals with 0% in Day care: 0

percentile	min	P10	P20	P25	P30	P40	P50	P60	P70	P75	p80	p90	max
Non weighted	1.9%	7.2%	14.6%	17.5%	21.2%	26.7%	31.9%	44.1%	55.6%	62.5%	65.9%	78.4%	89.7%
Weighted	1.9%	10.5%	17.5%	21.2%	25.9%	31.8%	44.1%	55.0%	63.1%	65.9%	67.0%	81.8%	89.7%

2 Anal fistulectomy

cat	nhop	n_H	n_D	n_tot	pc_D	pcd_min	pcD_max
All	104	2257	2715	4972	54.6%	0.0%	100.0%
All10	99	2239	2703	4942	54.7%	4.5%	100.0%
P95 %D	5	14	157	171	91.8%	88.9%	100.0%
P75 %D	25	228	1154	1382	83.5%	76.7%	100.0%
P50 %D	50	715	2060	2775	74.2%	53.5%	100.0%

Percentage in day care

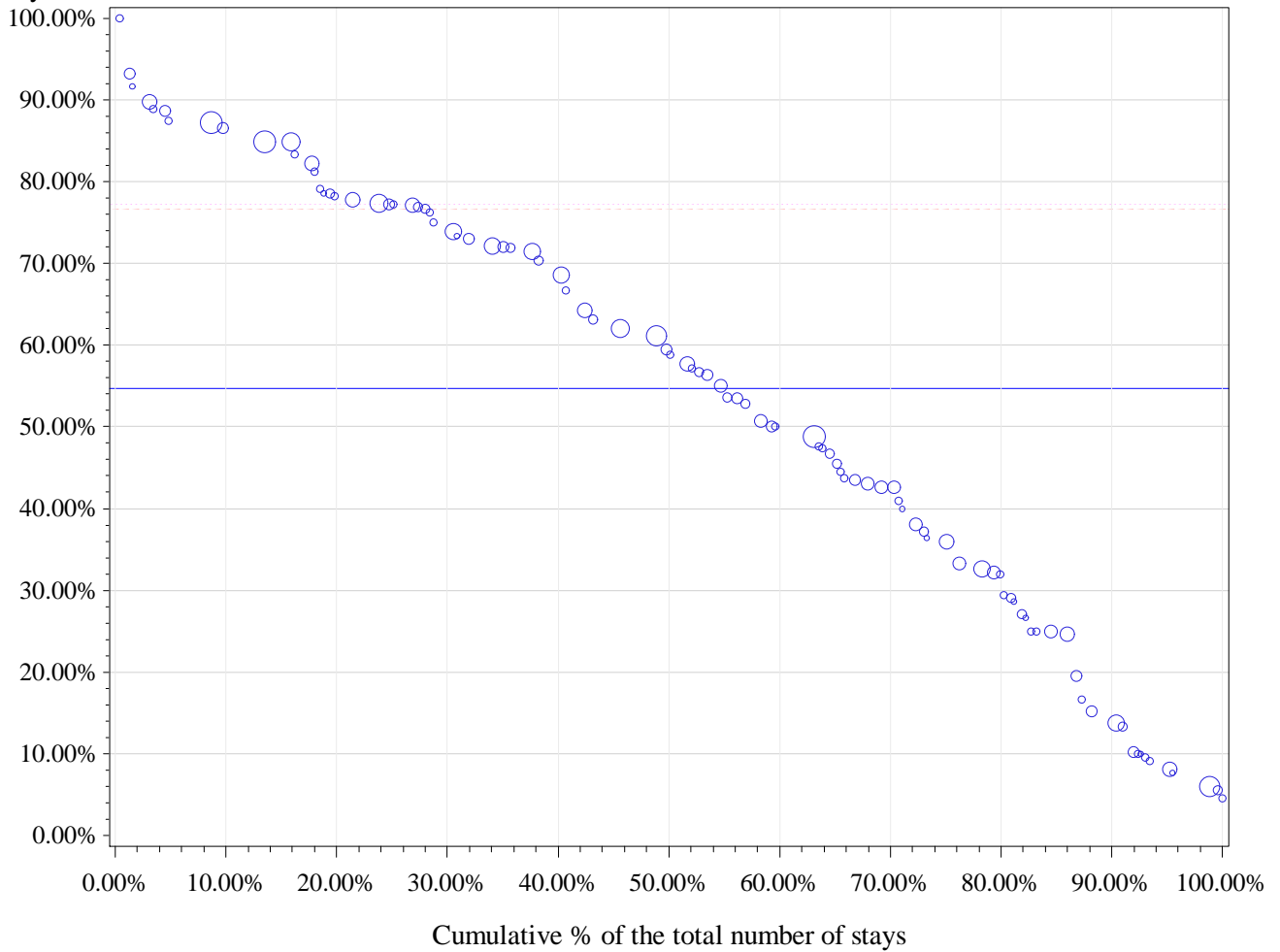

Horizontal (long) dashed line drawn at P75: 76.7 %

Horizontal dashed line drawn at weighted P75: 77.3 %

Horizontal line drawn at National %: 54.7 %

Number of hospitals with 0% in Day care: 0

percentile	min	P10	P20	P25	P30	P40	P50	P60	P70	P75	p80	p90	max
Non weighted	4.5%	10.2%	26.7%	32.0%	36.4%	44.4%	53.5%	62.0%	73.1%	76.7%	77.4%	84.9%	100.0%
Weighted	4.5%	13.8%	29.4%	36.0%	42.6%	48.8%	58.8%	68.6%	73.9%	77.3%	77.8%	84.9%	100.0%

3 Haemorrhoids ligation

cat	nhop	n_H	n_D	n_tot	pc_D	pcd_min	pcD_max
All	98	863	3384	4247	79.7%	0.0%	100.0%
All10	62	821	3283	4104	80.0%	14.7%	100.0%
P95 %D	4	3	207	210	98.6%	96.4%	100.0%
P75 %D	17	54	1063	1117	95.2%	90.9%	100.0%
P50 %D	32	250	2363	2613	90.4%	84.6%	100.0%

Percentage in day care

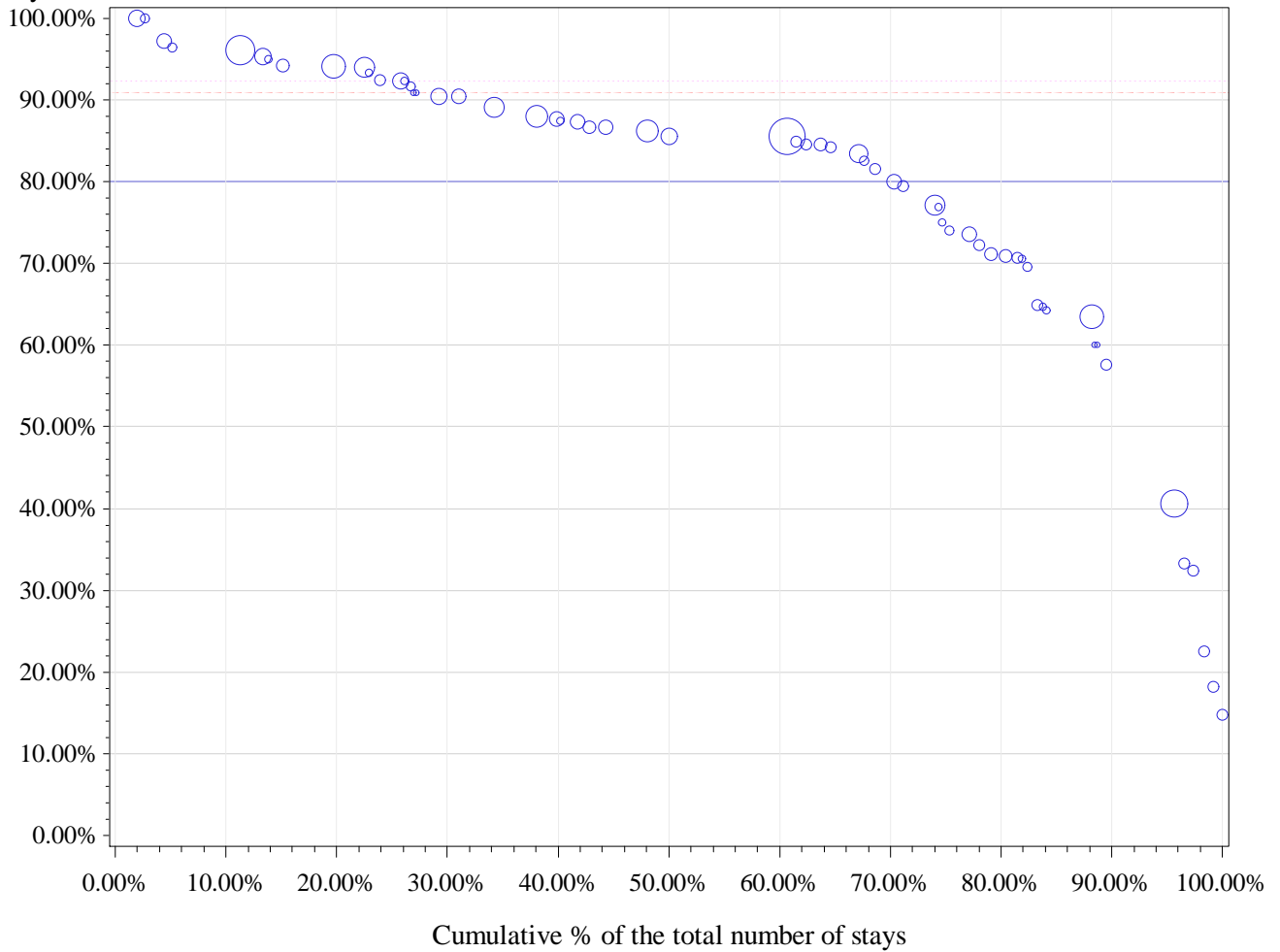

Horizontal (long) dashed line drawn at P75: 90.9 %

Horizontal dashed line drawn at weighted P75: 92.3 %

Horizontal line drawn at National %: 80 %

Number of hospitals with 0% in Day care: 0

percentile	min	P10	P20	P25	P30	P40	P50	P60	P70	P75	p80	p90	max
Non weighted	14.7%	57.6%	64.9%	70.7%	72.2%	79.4%	84.6%	86.7%	90.4%	90.9%	92.3%	95.0%	100.0%
Weighted	14.7%	40.6%	70.9%	74.1%	80.0%	85.5%	85.5%	87.5%	90.4%	92.3%	94.0%	96.1%	100.0%

4 Local excision of anal lesion and sphincterectomy and anoplasty

cat	nhop	n_H	n_D	n_tot	pc_D	pcd_min	pcD_max
All	97	1036	2816	3852	73.1%	0.0%	100.0%
All10	67	988	2743	3731	73.5%	0.0%	100.0%
P95 %D	4	1	117	118	99.2%	98.6%	100.0%
P75 %D	17	51	1240	1291	96.0%	94.2%	100.0%
P50 %D	35	229	2279	2508	90.9%	72.2%	100.0%

Percentage in day care

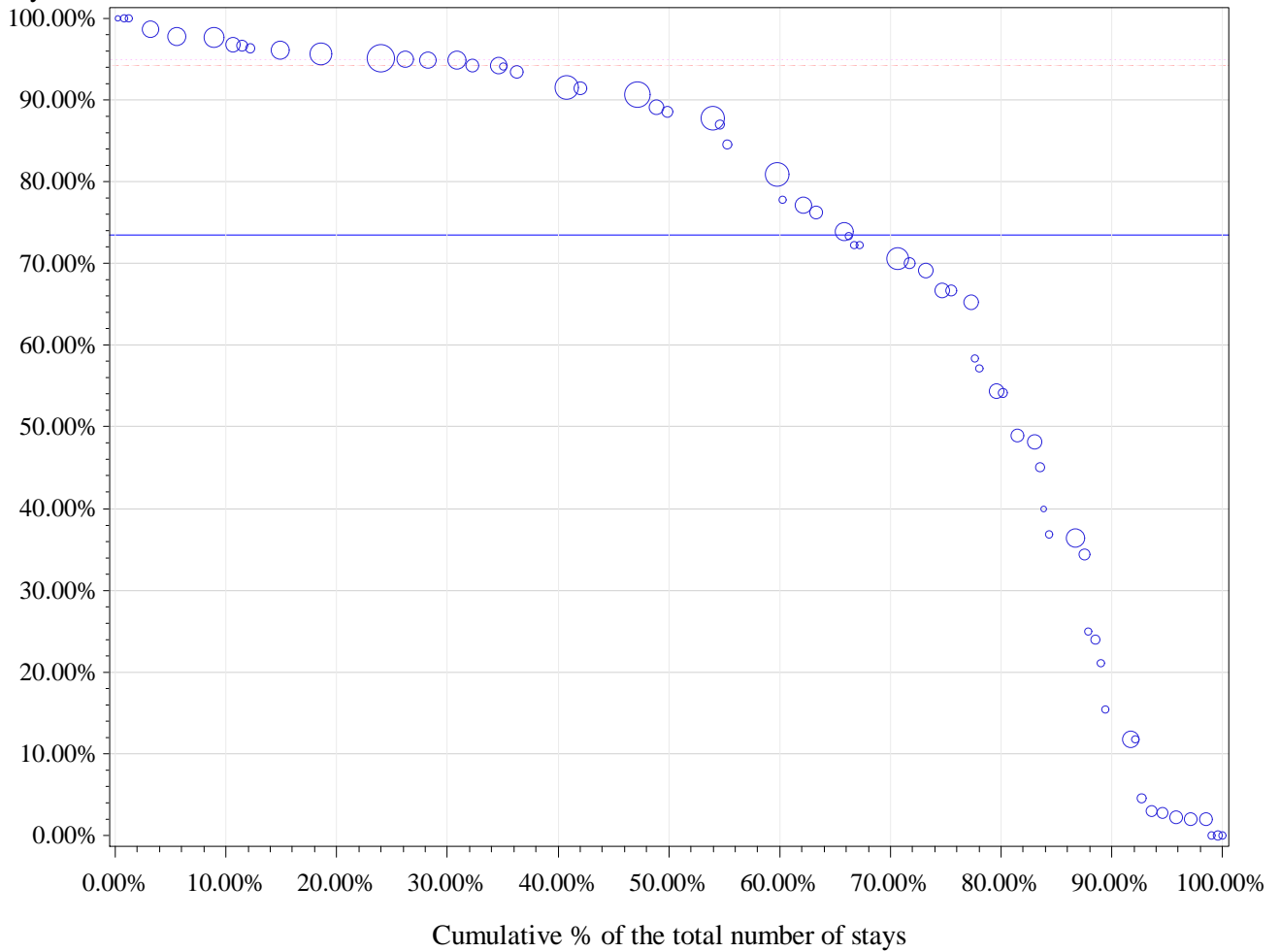

Horizontal (long) dashed line drawn at P75: 94.2 %

Horizontal dashed line drawn at weighted P75: 95 %

Horizontal line drawn at National %: 73.5 %

Number of hospitals with 0% in Day care: 3

percentile	min	P10	P20	P25	P30	P40	P50	P60	P70	P75	p80	p90	max
Non weighted	0.0%	2.8%	24.0%	36.4%	48.2%	65.2%	72.2%	84.6%	91.5%	94.2%	94.9%	96.8%	100.0%
Weighted	0.0%	11.8%	54.2%	66.7%	70.5%	77.8%	87.7%	91.6%	94.9%	95.0%	95.1%	96.8%	100.0%

5 Local excision of anal lesion (fissurectomy or condyloma accuminata (NEITHER sphincterectomy NOR anoplasty))

cat	nhop	n_H	n_D	n_tot	pc_D	pcd_min	pcD_max
All	102	1051	2281	3332	68.5%	0.0%	100.0%
All10	85	1012	2216	3228	68.6%	15.0%	95.1%
P95 %D	6	20	271	291	93.1%	90.0%	95.1%
P75 %D	22	139	925	1064	86.9%	81.3%	95.1%
P50 %D	43	363	1587	1950	81.4%	67.6%	95.1%

Percentage in day care

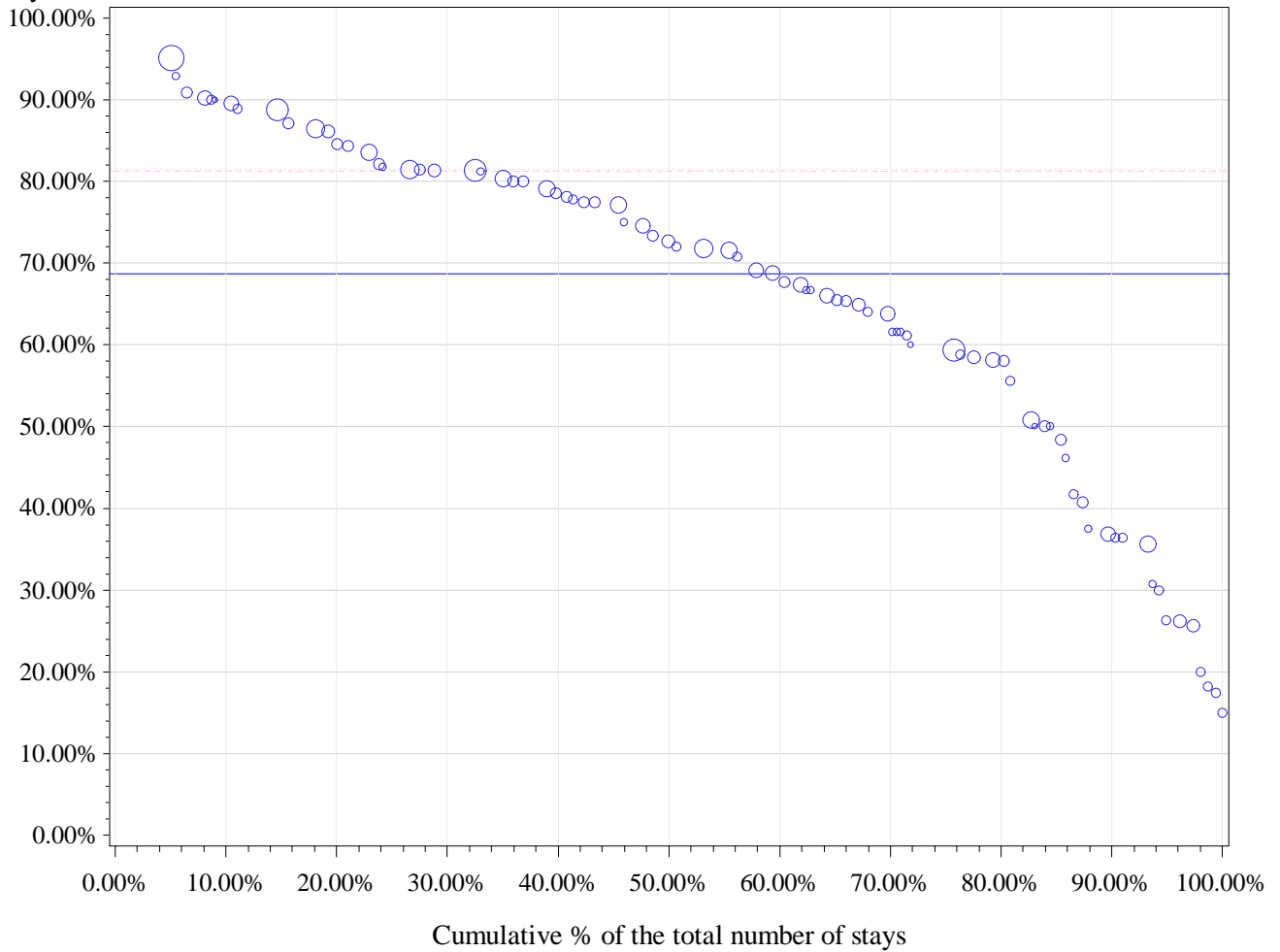

Horizontal (long) dashed line drawn at P75: 81.3 %

Horizontal dashed line drawn at weighted P75: 81.5 %

Horizontal line drawn at National %: 68.6 %

Number of hospitals with 0% in Day care: 0

percentile	min	P10	P20	P25	P30	P40	P50	P60	P70	P75	p80	p90	max
Non weighted	15.0%	30.8%	47.3%	50.8%	58.5%	63.9%	67.6%	73.9%	79.1%	81.3%	81.6%	88.8%	95.1%
Weighted	15.0%	36.4%	58.1%	59.4%	61.5%	67.6%	72.0%	78.1%	81.4%	81.5%	84.6%	89.6%	95.1%

6 Anal fistulotomy

cat	nhop	n_H	n_D	n_tot	pc_D	pcd_min	pcD_max
All	98	875	1922	2797	68.7%	0.0%	100.0%
All10	54	783	1844	2627	70.2%	3.6%	100.0%
P95 %D	3	3	86	89	96.6%	95.5%	100.0%
P75 %D	14	70	683	753	90.7%	84.6%	100.0%
P50 %D	27	256	1377	1633	84.3%	72.2%	100.0%

Percentage in day care

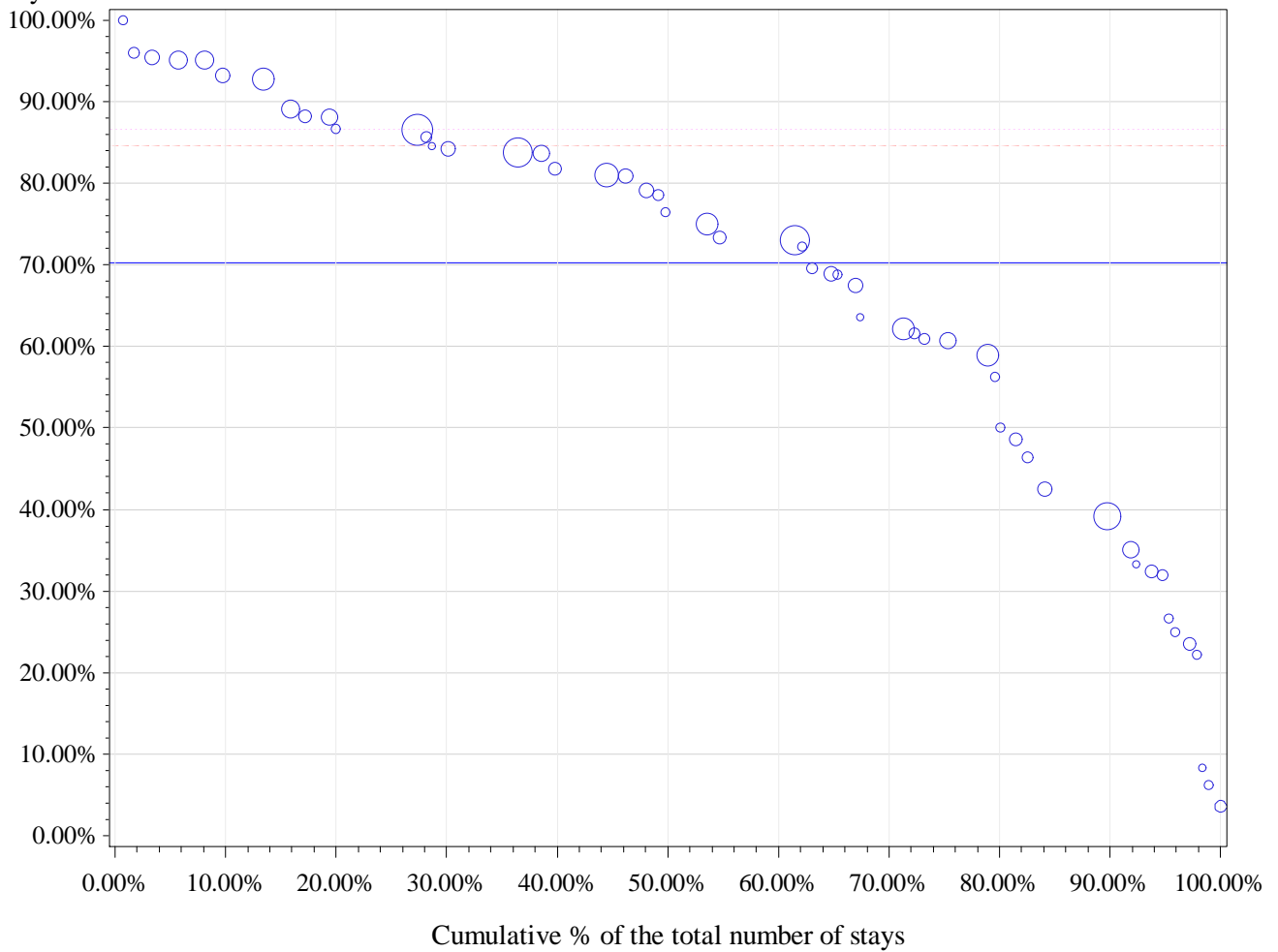

Horizontal (long) dashed line drawn at P75: 84.6 %

Horizontal dashed line drawn at weighted P75: 86.6 %

Horizontal line drawn at National %: 70.2 %

Number of hospitals with 0% in Day care: 0

percentile	min	P10	P20	P25	P30	P40	P50	P60	P70	P75	p80	p90	max
Non weighted	3.6%	25.0%	35.1%	46.4%	56.3%	62.1%	70.9%	78.6%	83.6%	84.6%	86.7%	93.2%	100.0%
Weighted	3.6%	35.1%	50.0%	60.7%	62.1%	73.0%	75.0%	81.0%	84.2%	86.6%	86.6%	92.8%	100.0%

7 Other surgery on hemorrhoids

cat	nhop	n_H	n_D	n_tot	pc_D	pcd_min	pcD_max
All	96	1277	1408	2685	52.4%	0.0%	100.0%
All10	56	1211	1335	2546	52.4%	1.1%	100.0%
P95 %D	3	3	76	79	96.2%	93.8%	100.0%
P75 %D	14	60	482	542	88.9%	82.8%	100.0%
P50 %D	29	331	1092	1423	76.7%	54.5%	100.0%

Percentage in day care

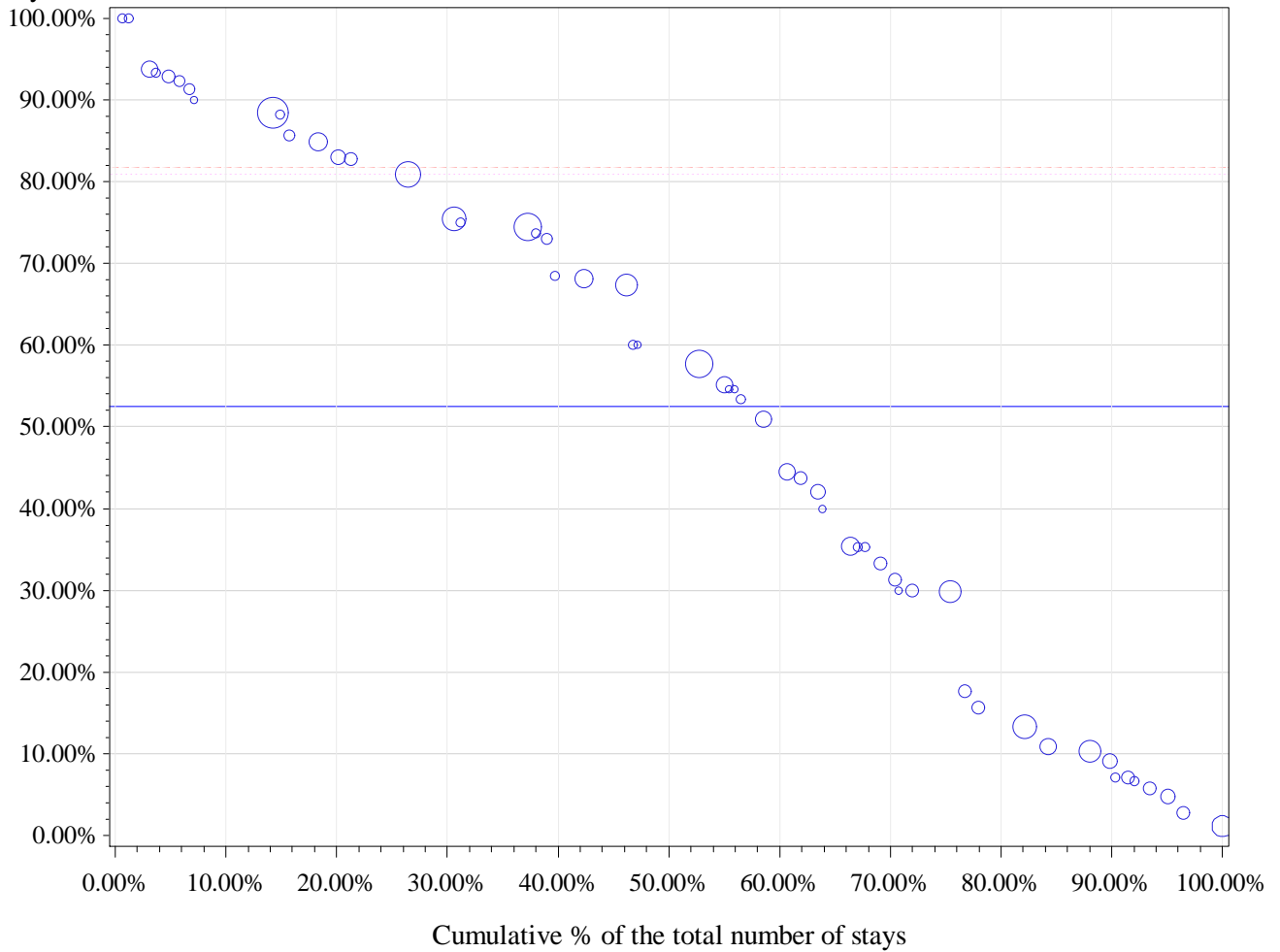

Horizontal (long) dashed line drawn at P75: 81.8 %

Horizontal dashed line drawn at weighted P75: 80.9 %

Horizontal line drawn at National %: 52.4 %

Number of hospitals with 0% in Day care: 0

percentile	min	P10	P20	P25	P30	P40	P50	P60	P70	P75	p80	p90	max
Non weighted	1.1%	7.1%	15.6%	29.9%	31.3%	42.1%	54.5%	67.3%	75.0%	81.8%	84.8%	92.3%	100.0%
Weighted	1.1%	7.1%	13.3%	29.9%	31.3%	44.4%	57.7%	68.2%	75.5%	80.9%	83.0%	88.4%	100.0%

8 Incision of perianal abscess

cat	nhop	n_H	n_D	n_tot	pc_D	pcd_min	pcD_max
All	103	1438	1171	2609	44.9%	0.0%	100.0%
All10	75	1315	1123	2438	46.1%	0.0%	86.2%
P95 %D	4	36	154	190	81.1%	76.4%	86.2%
P75 %D	19	261	573	834	68.7%	58.8%	86.2%
P50 %D	39	569	886	1455	60.9%	42.1%	86.2%

Percentage in day care

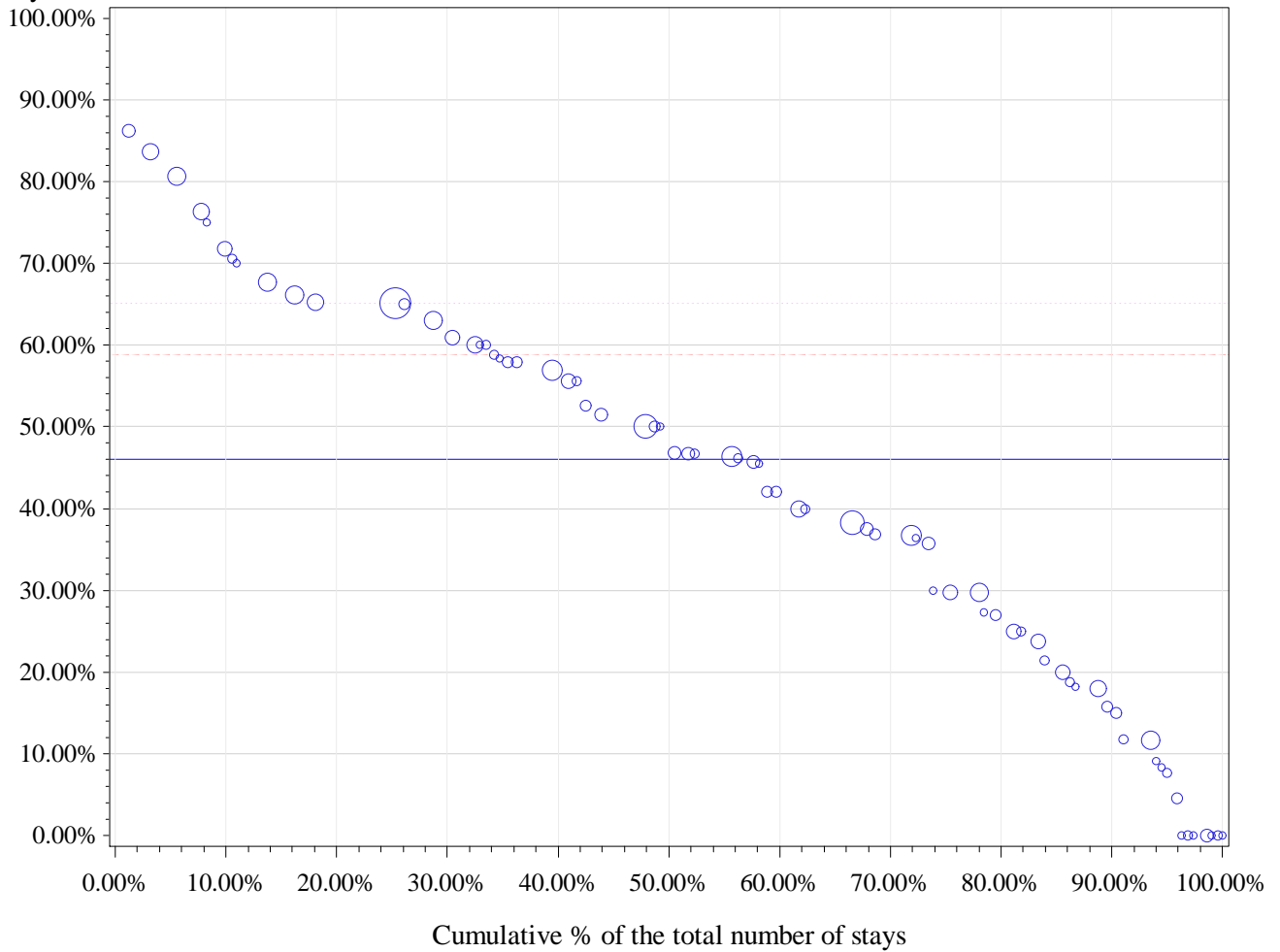

Horizontal (long) dashed line drawn at P75: 58.8 %

Horizontal dashed line drawn at weighted P75: 65.1 %

Horizontal line drawn at National %: 46.1 %

Number of hospitals with 0% in Day care: 7

percentile	min	P10	P20	P25	P30	P40	P50	P60	P70	P75	p80	p90	max
Non weighted	0.0%	4.5%	16.9%	20.0%	25.0%	36.5%	42.1%	48.4%	57.0%	58.8%	60.5%	70.0%	86.2%
Weighted	0.0%	15.0%	25.0%	29.7%	36.7%	40.0%	46.9%	55.6%	61.0%	65.1%	65.1%	70.6%	86.2%

9 Local excision of anal lesion and sphincterectomy (WITHOUT anoplasty)

cat	nhop	n_H	n_D	n_tot	pc_D	pcd_min	pcD_max
All	98	857	1707	2564	66.6%	0.0%	100.0%
All10	63	795	1638	2433	67.3%	0.0%	100.0%
P95 %D	6	0	105	105	100.0%	100.0%	100.0%
P75 %D	16	26	521	547	95.2%	90.9%	100.0%
P50 %D	32	138	1151	1289	89.3%	76.5%	100.0%

Percentage in day care

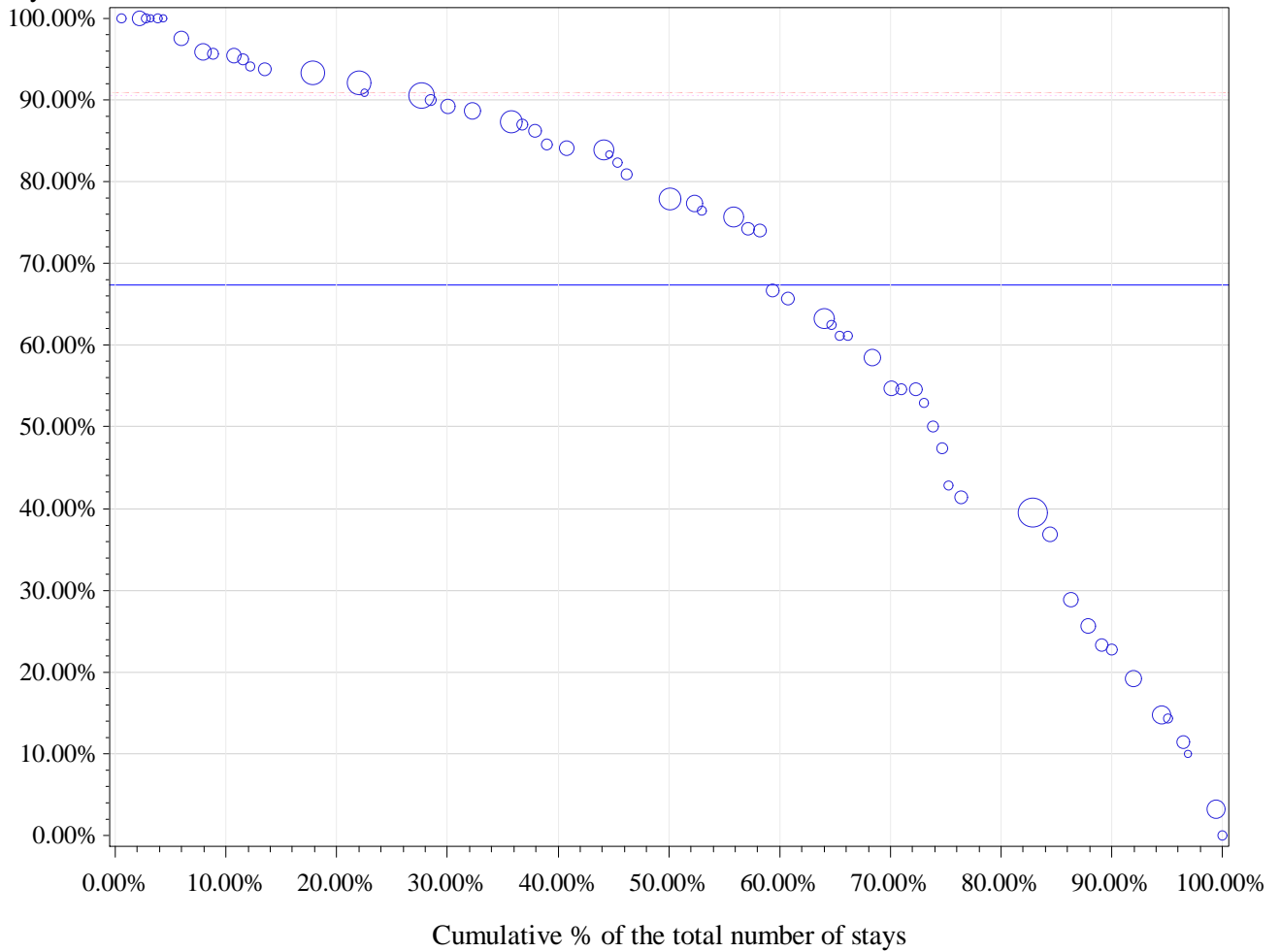

Horizontal (long) dashed line drawn at P75: 90.9 %

Horizontal dashed line drawn at weighted P75: 90.6 %

Horizontal line drawn at National %: 67.3 %

Number of hospitals with 0% in Day care: 1

percentile	min	P10	P20	P25	P30	P40	P50	P60	P70	P75	p80	p90	max
Non weighted	0.0%	19.1%	39.5%	47.4%	54.5%	63.3%	76.5%	84.0%	89.2%	90.9%	93.8%	97.5%	100.0%
Weighted	0.0%	22.7%	39.5%	42.9%	54.8%	65.7%	77.9%	84.1%	89.2%	90.6%	92.2%	95.5%	100.0%

10 Closure of anal fistula

cat	nhop	n_H	n_D	n_tot	pc_D	pcd_min	pcD_max
All	87	617	873	1490	58.6%	0.0%	100.0%
All10	40	516	798	1314	60.7%	8.0%	100.0%
P95 %D	2	5	84	89	94.4%	92.4%	100.0%
P75 %D	10	52	299	351	85.2%	76.8%	100.0%
P50 %D	20	163	565	728	77.6%	67.9%	100.0%

Percentage in day care

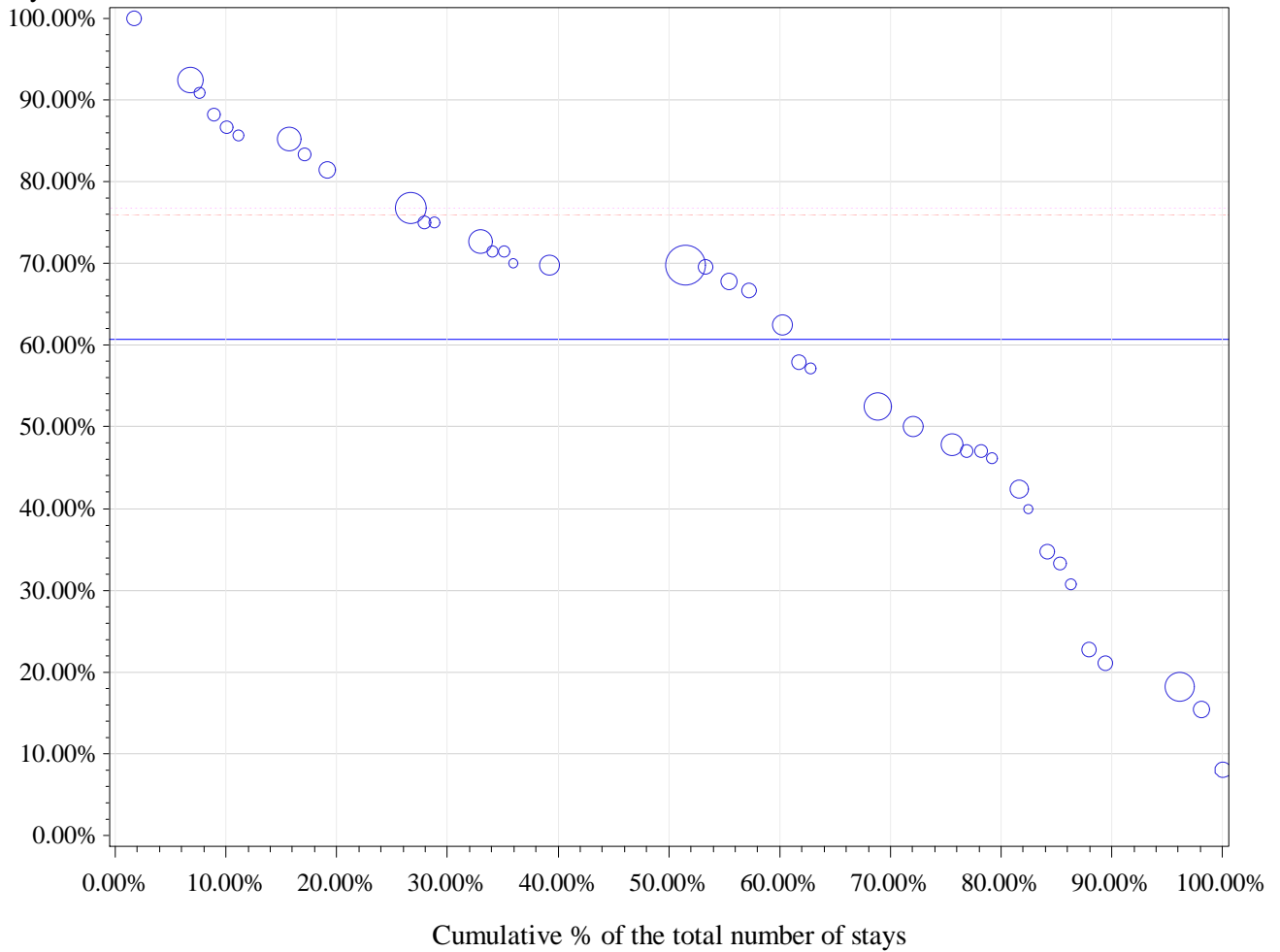

percentile	min	P10	P20	P25	P30	P40	P50	P60	P70	P75	p80	p90	max
Non weighted	8.0%	21.9%	37.4%	44.3%	47.1%	54.8%	67.3%	69.9%	73.9%	75.9%	82.4%	87.5%	100.0%
Weighted	8.0%	18.2%	42.4%	47.8%	50.0%	62.5%	69.8%	69.8%	72.7%	76.8%	76.8%	86.7%	100.0%

11 Anal sphincterotomy (NEITHER local excision of anal lesion NOR anoplasty)

cat	nhop	n_H	n_D	n_tot	pc_D	pcd_min	pcD_max
All	83	197	333	530	62.8%	0.0%	100.0%
All10	19	83	229	312	73.4%	10.5%	100.0%
P95 %D	2	0	39	39	100.0%	100.0%	100.0%
P75 %D	5	5	98	103	95.1%	90.0%	100.0%
P50 %D	10	16	160	176	90.9%	81.3%	100.0%

Percentage in day care

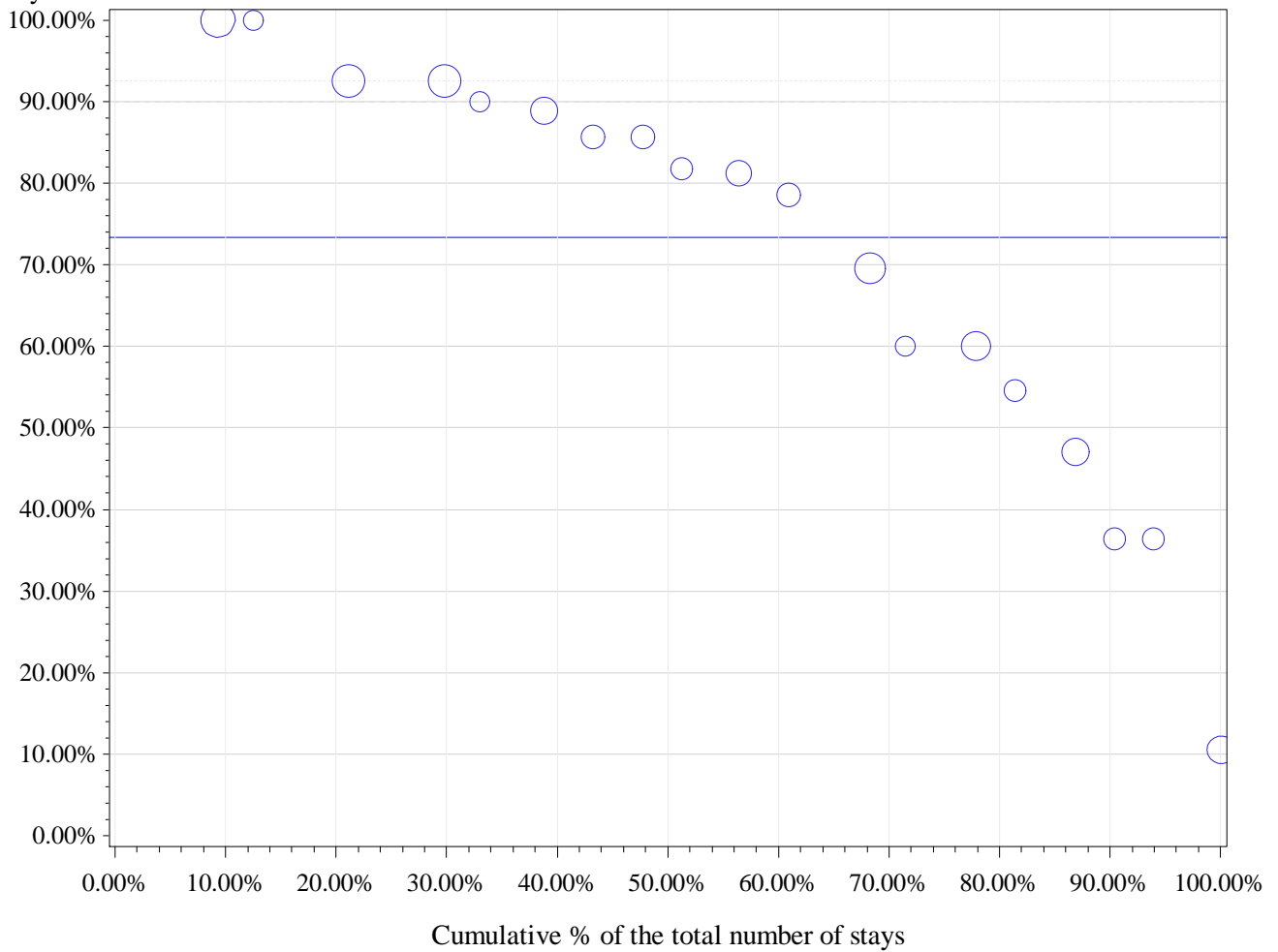

percentile	min	P10	P20	P25	P30	P40	P50	P60	P70	P75	p80	p90	max
Non weighted	10.5%	36.4%	47.1%	54.5%	60.0%	69.6%	81.3%	85.7%	88.9%	90.0%	92.6%	100.0%	100.0%
Weighted	10.5%	36.4%	54.5%	60.0%	60.0%	78.6%	81.8%	85.7%	90.0%	92.6%	92.6%	100.0%	100.0%

12 Anoplasty (WITHOUT local excision of anal lesion)

cat	nhop	n_H	n_D	n_tot	pc_D	pcd_min	pcD_max
All	59	258	62	320	19.4%	0.0%	100.0%
All10	9	151	30	181	16.6%	0.0%	50.0%
P95 %D	1	10	10	20	50.0%	50.0%	50.0%
P75 %D	3	23	20	43	46.5%	41.7%	50.0%
P50 %D	5	79	28	107	26.2%	5.9%	50.0%

Percentage in day care

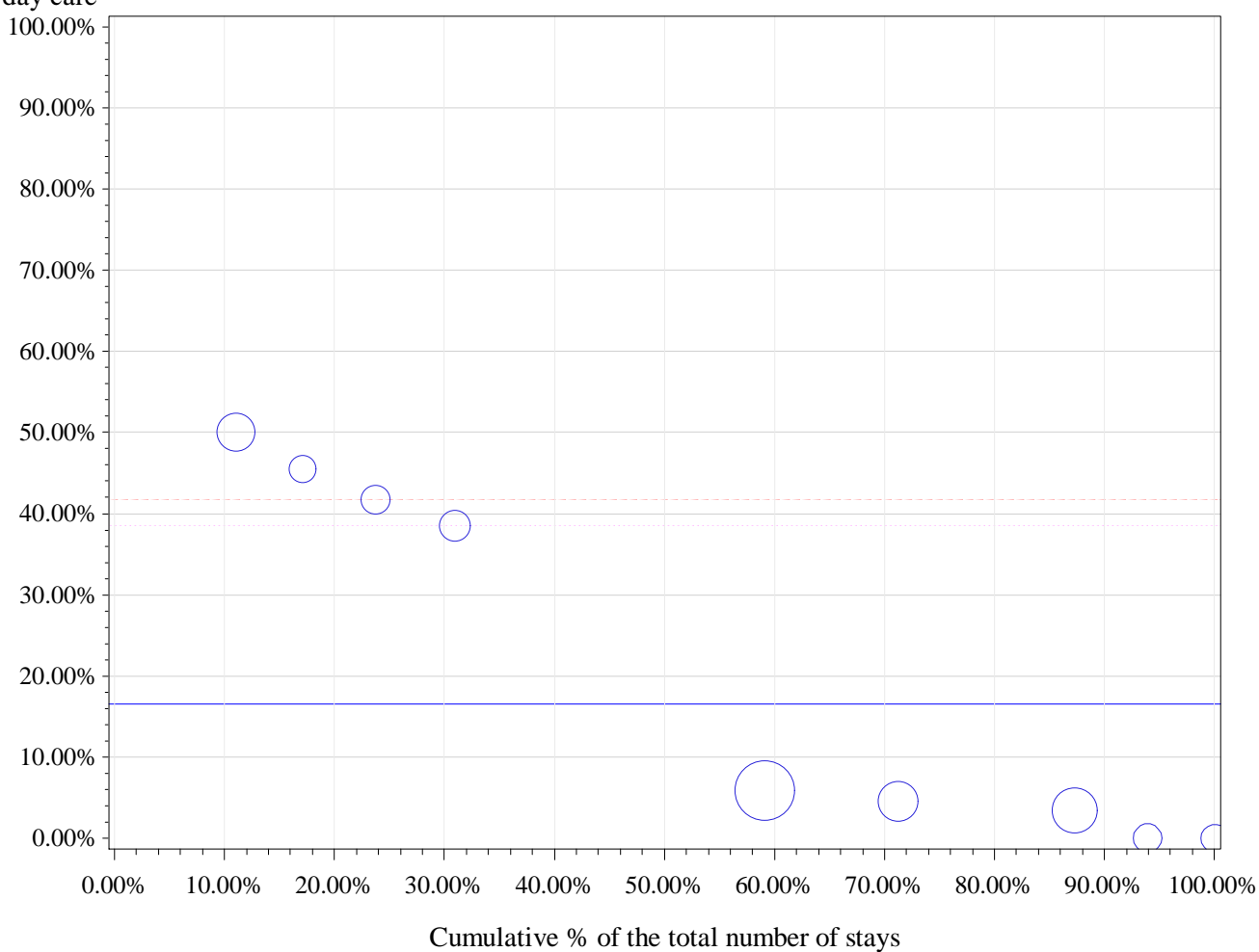

percentile	min	P10	P20	P25	P30	P40	P50	P60	P70	P75	p80	p90	max
Non weighted	0.0%	0.0%	0.0%	3.4%	3.4%	4.5%	5.9%	38.5%	41.7%	41.7%	45.5%	50.0%	50.0%
Weighted	0.0%	0.0%	3.4%	3.4%	4.5%	4.5%	5.9%	5.9%	38.5%	38.5%	41.7%	50.0%	50.0%

APR-DRG 227 Hernia Procedures Except Inguinal, Femoral & Umbilical

Description	nHOP	n_TOT	filter	n_H	n_D	pc_D
Total	104	22509	100.0%	19140	3369	15.0%
Filtered: Alive, non urgent and SOI 1 or 2	104	19647	87.3%	16297	3350	17.1%

		2011	2012	2013		2011	2012	2013
		%D	%D	%D	Total stays 2011-13	Total stays	Total stays	Total stays
Type	%D 2011-2013							
1 Repair incisional hernia with prosthesis (or graft)	5.6%	4.3%	6.0%	6.3%	11344	3334	3905	4105
2 Repair anterior abdominal wall hernia with prosthesis (or graft)	26.0%	25.0%	25.4%	27.4%	3025	1035	979	1011
3 Repair incisional hernia without prosthesis (or graft)	20.3%	17.5%	19.9%	23.4%	2360	753	805	802
4 Repair anterior abdominal wall hernia without prosthesis (or graft)	53.9%	48.7%	53.4%	59.8%	2264	784	727	753

1 Repair incisional hernia with prosthesis (or graft)

cat	nhop	n_H	n_D	n_tot	pc_D	pcd_min	pcD_max
All	103	10706	638	11344	5.6%	0.0%	31.7%
All10	103	10706	638	11344	5.6%	0.0%	31.7%
P95 %D	6	543	161	704	22.9%	19.2%	31.7%
P75 %D	26	2416	414	2830	14.6%	8.6%	31.7%
P50 %D	52	4792	558	5350	10.4%	4.2%	31.7%

Percentage in day care

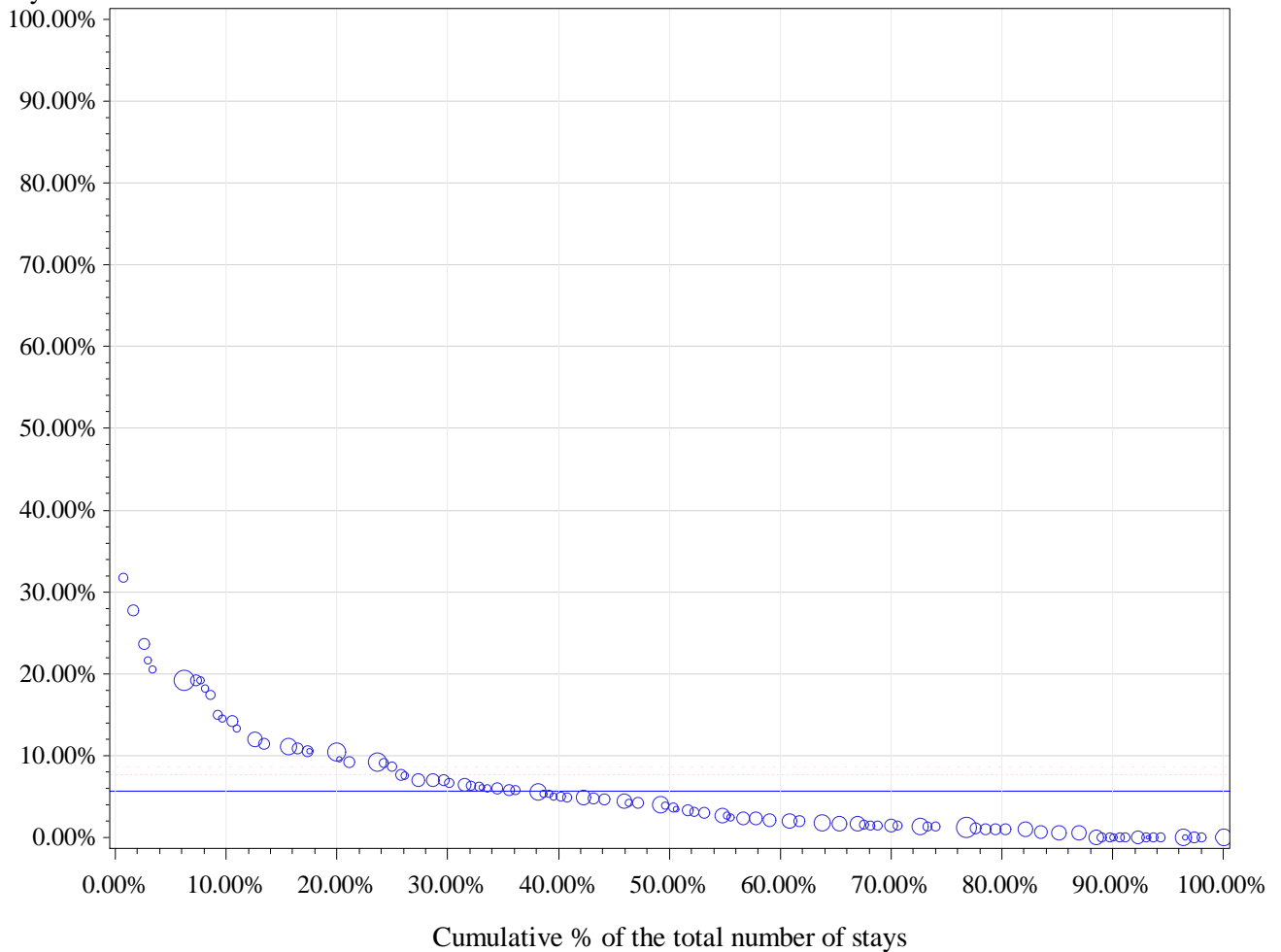

Horizontal (long) dashed line drawn at P75: 8.6 %

Horizontal dashed line drawn at weighted P75: 7.7 %

Horizontal line drawn at National %: 5.6 %

Number of hospitals with 0% in Day care: 16

percentile	min	P10	P20	P25	P30	P40	P50	P60	P70	P75	p80	p90	max
Non weighted	0.0%	0.0%	1.0%	1.3%	1.4%	2.4%	4.2%	5.4%	7.0%	8.6%	10.4%	14.9%	31.7%
Weighted	0.0%	0.0%	1.0%	1.2%	1.4%	2.0%	3.6%	4.9%	6.7%	7.7%	10.4%	14.1%	31.7%

2 Repair anterior abdominal wall hernia with prosthesis (or graft)

cat	nhop	n_H	n_D	n_tot	pc_D	pcd_min	pcD_max
All	103	2240	785	3025	26.0%	0.0%	78.0%
All10	90	2171	772	2943	26.2%	0.0%	78.0%
P95 %D	5	48	122	170	71.8%	61.9%	78.0%
P75 %D	23	403	441	844	52.3%	36.0%	78.0%
P50 %D	45	1024	670	1694	39.6%	18.4%	78.0%

Percentage in day care

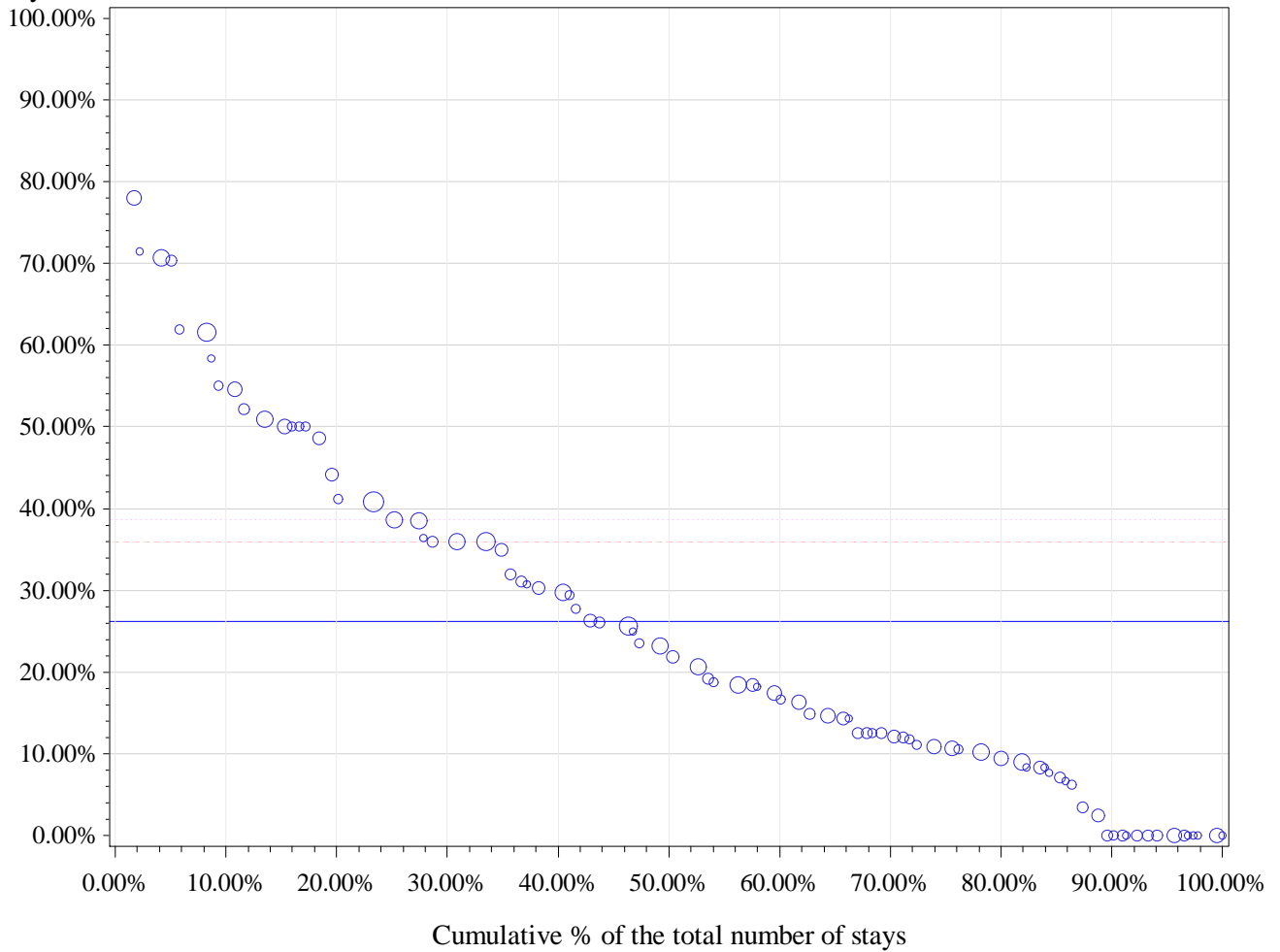

Horizontal (long) dashed line drawn at P75: 36 %

Horizontal dashed line drawn at weighted P75: 38.6 %

Horizontal line drawn at National %: 26.2 %

Number of hospitals with 0% in Day care: 14

percentile	min	P10	P20	P25	P30	P40	P50	P60	P70	P75	p80	p90	max
Non weighted	0.0%	0.0%	6.9%	8.3%	10.6%	12.5%	18.3%	25.3%	31.5%	36.0%	41.0%	53.4%	78.0%
Weighted	0.0%	0.0%	8.9%	10.6%	12.1%	16.7%	21.9%	29.7%	35.9%	38.6%	41.2%	54.5%	78.0%

3 Repair incisional hernia without prosthesis (or graft)

cat	nhop	n_H	n_D	n_tot	pc_D	pcd_min	pcD_max
All	103	1880	480	2360	20.3%	0.0%	75.0%
All10	72	1743	441	2184	20.2%	0.0%	68.0%
P95 %D	4	68	86	154	55.8%	52.2%	68.0%
P75 %D	18	316	258	574	44.9%	33.3%	68.0%
P50 %D	36	672	355	1027	34.6%	13.3%	68.0%

Percentage in day care

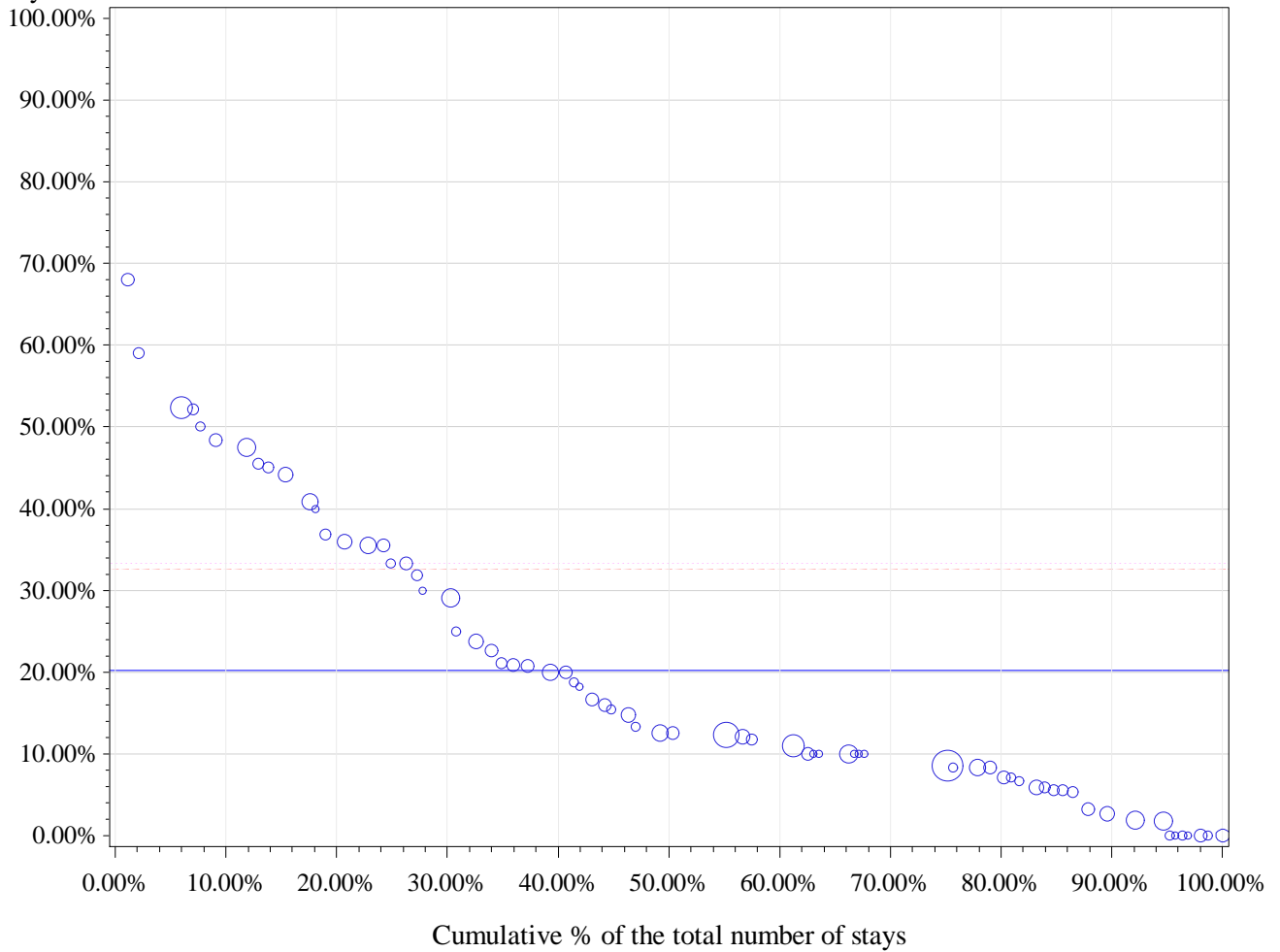

Horizontal (long) dashed line drawn at P75: 32.6 %

Horizontal dashed line drawn at weighted P75: 33.3 %

Horizontal line drawn at National %: 20.2 %

Number of hospitals with 0% in Day care: 7

percentile	min	P10	P20	P25	P30	P40	P50	P60	P70	P75	p80	p90	max
Non weighted	0.0%	1.8%	5.9%	7.1%	8.3%	10.0%	12.9%	20.0%	25.0%	32.6%	35.6%	45.5%	68.0%
Weighted	0.0%	1.9%	7.1%	8.5%	8.5%	11.0%	12.5%	20.0%	29.1%	33.3%	35.9%	47.5%	68.0%

4 Repair anterior abdominal wall hernia without prosthesis (or graft)

cat	nhop	n_H	n_D	n_tot	pc_D	pcd_min	pcD_max
All	104	1044	1220	2264	53.9%	0.0%	100.0%
All10	73	953	1127	2080	54.2%	0.0%	93.3%
P95 %D	5	14	164	178	92.1%	90.5%	93.3%
P75 %D	19	102	512	614	83.4%	73.8%	93.3%
P50 %D	38	298	840	1138	73.8%	52.6%	93.3%

Percentage in day care

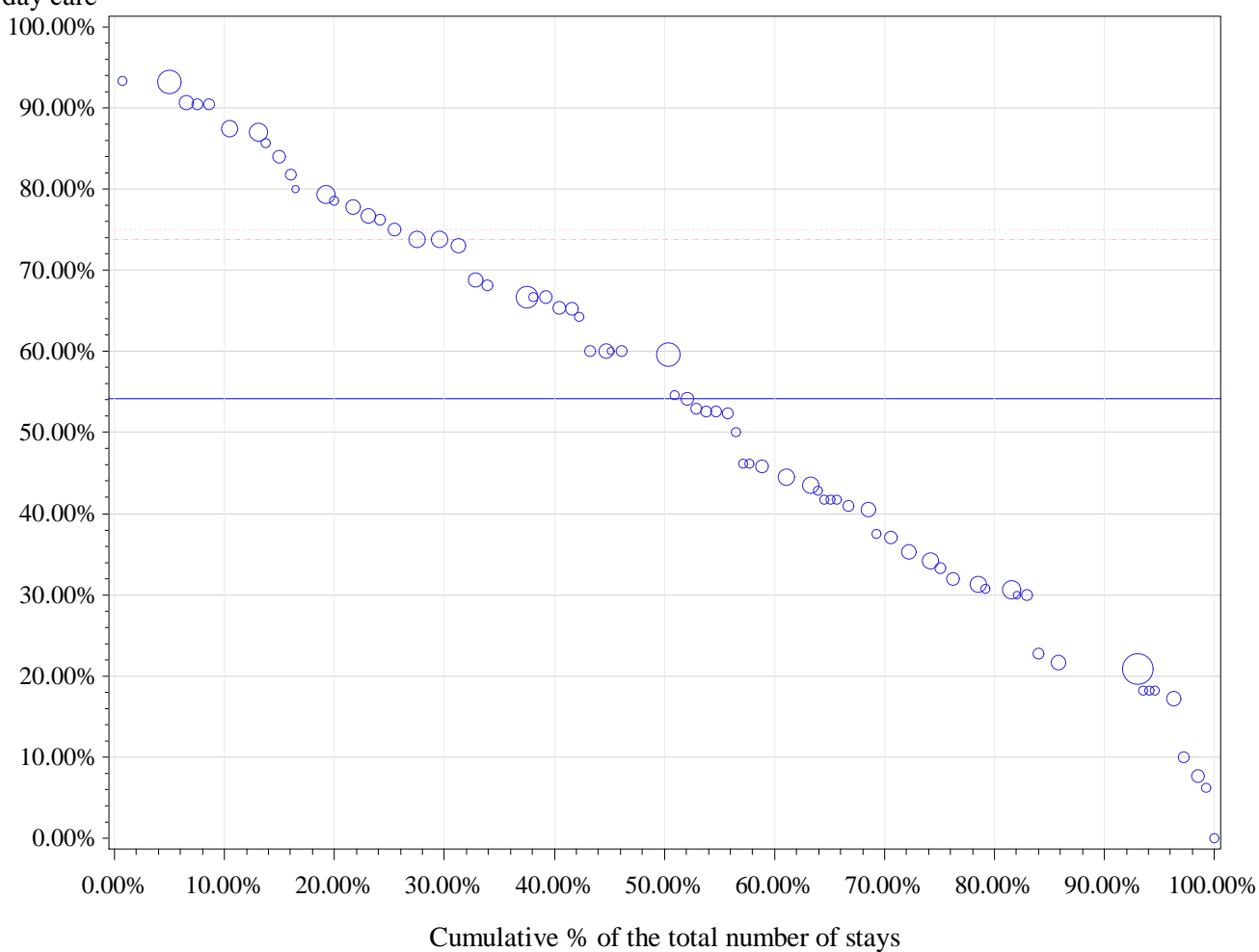

Horizontal (long) dashed line drawn at P75: 73.8 %

Horizontal dashed line drawn at weighted P75: 75 %

Horizontal line drawn at National %: 54.2 %

Number of hospitals with 0% in Day care: 1

percentile	min	P10	P20	P25	P30	P40	P50	P60	P70	P75	p80	p90	max
Non weighted	0.0%	18.2%	30.8%	34.1%	37.5%	44.4%	52.6%	60.0%	68.2%	73.8%	76.7%	85.7%	93.3%
Weighted	0.0%	20.8%	30.6%	33.3%	37.0%	44.4%	59.6%	65.4%	73.0%	75.0%	77.8%	87.5%	93.3%

APR-DRG 228 Inguinal, Femoral & Umbilical Hernia Procedures

Description	nHOP	n_TOT	filter	n_H	n_D	pc_D
Total	104	88085	100.0%	56270	31815	36.1%
Filtered: Alive, non urgent and SOI 1 or 2	104	82441	93.6%	50726	31715	38.5%

		2011	2012	2013		2011	2012	2013
		%D	%D	%D	Total stays 2011-13	Total stays	Total stays	Total stays
Type	%D 2011-2013							
1 Repair of inguinal hernia, unilateral with prosthesis or graft (non laparoscopic)	36.3%	33.7%	36.3%	39.0%	22395	7753	7343	7299
2 Repair of inguinal hernia, bilateral, with prosthesis or graft (laparoscopic)	26.6%	23.1%	27.0%	29.7%	15032	4929	5072	5031
3 Repair of inguinal hernia, unilateral with prosthesis or graft (laparoscopic)	45.0%	39.8%	45.8%	48.7%	13909	4287	4760	4862
4 Repair of umbilical hernia with prosthesis (or graft)	37.5%	35.8%	37.4%	39.3%	9919	3274	3317	3328
5 Repair of umbilical hernia without prosthesis (or graft)	54.7%	52.5%	53.7%	58.3%	7572	2739	2454	2379
6 Repair of inguinal hernia, unilateral, without prosthesis or graft, or unspecified (non laparoscopic)	56.6%	56.2%	56.9%	56.9%	7409	2595	2403	2411
7 Repair of inguinal hernia, bilateral, with prosthesis or graft (non laparoscopic)	14.2%	10.4%	14.0%	18.4%	5981	2155	1846	1980
8 Repair of inguinal hernia, bilateral, without prosthesis or graft, or unspecified (non laparoscopic)	37.5%	35.4%	35.5%	41.6%	1712	599	546	567
9 Repair of femoral hernia, unilateral with prosthesis (or graft)	30.2%	30.5%	28.9%	31.3%	1019	354	339	326
10 Repair of femoral hernia, unilateral without prosthesis (or graft)	50.7%	51.8%	50.3%	50.0%	410	137	145	128
11 Repair of femoral hernia, bilateral with prosthesis (or graft)	21.3%	22.8%	23.1%	18.5%	150	57	39	54
12 Repair of femoral hernia, bilateral	44.4%	40.0%	22.2%	100.0%	18	5	9	4

2. Abdominal surgery

Procedure types without any hospital >= 10 stays (DRG 228)

Type	nhop	n_H	n_D	n_tot	pc_D	pcd_min	pcD_max
12 Repair of femoral hernia, bilateral	14	10	8	18	44.4%	0.0%	100.0%

1 Repair of inguinal hernia, unilateral with prosthesis or graft (non laparoscopic)

cat	nhop	n_H	n_D	n_tot	pc_D	pcd_min	pcD_max
All	103	14271	8124	22395	36.3%	0.0%	87.4%
All10	103	14271	8124	22395	36.3%	0.0%	87.4%
P95 %D	6	383	1839	2222	82.8%	80.0%	87.4%
P75 %D	26	3232	5759	8991	64.1%	45.2%	87.4%
P50 %D	52	7331	7601	14932	50.9%	20.3%	87.4%

Percentage in day care

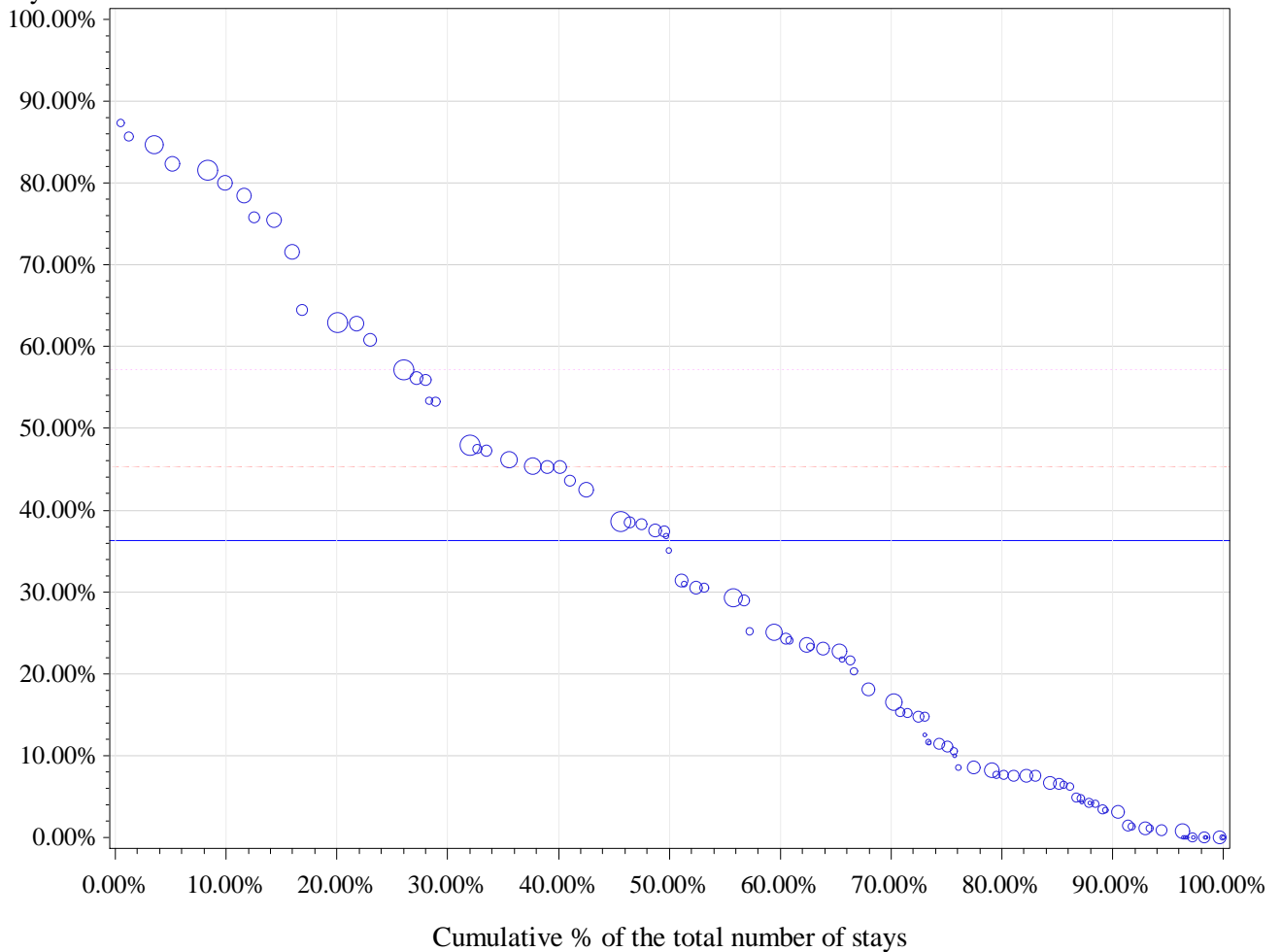

Horizontal (long) dashed line drawn at P75: 45.2 %

Horizontal dashed line drawn at weighted P75: 57.2 %

Horizontal line drawn at National %: 36.3 %

Number of hospitals with 0% in Day care: 11

percentile	min	P10	P20	P25	P30	P40	P50	P60	P70	P75	p80	p90	max
Non weighted	0.0%	0.0%	4.1%	4.9%	7.5%	11.5%	20.3%	25.2%	38.2%	45.2%	47.5%	64.5%	87.4%
Weighted	0.0%	3.1%	7.6%	11.1%	16.5%	24.3%	31.4%	45.2%	48.0%	57.2%	62.9%	78.4%	87.4%

2 Repair of inguinal hernia, bilateral with prosthesis or graft (laparoscopic)

cat	nhop	n_H	n_D	n_tot	pc_D	pcd_min	pcD_max
All	101	11028	4004	15032	26.6%	0.0%	88.0%
All10	90	10998	3998	14996	26.7%	0.0%	88.0%
P95 %D	5	130	658	788	83.5%	81.3%	88.0%
P75 %D	23	1321	2857	4178	68.4%	56.8%	88.0%
P50 %D	45	4594	3816	8410	45.4%	11.1%	88.0%

Percentage in day care

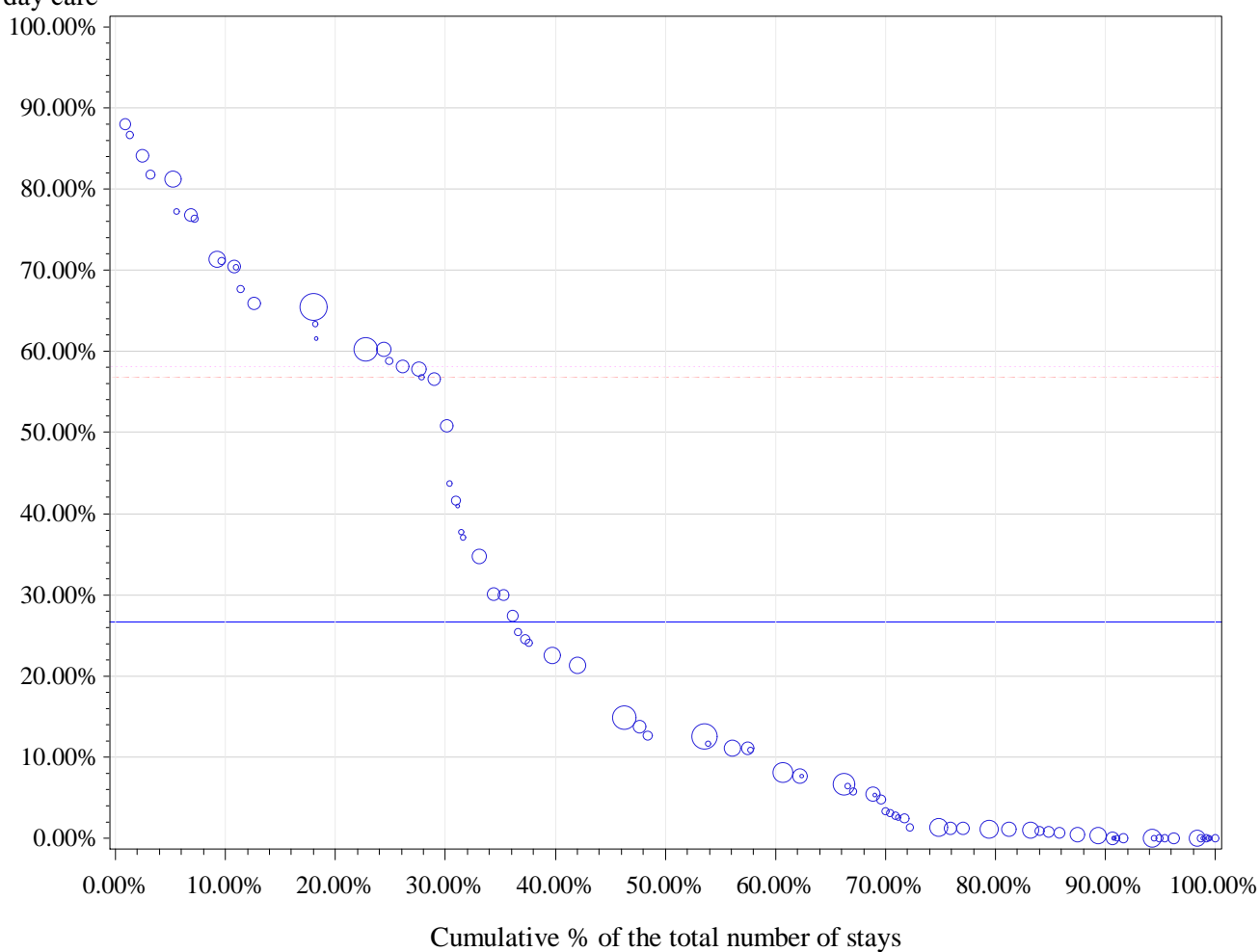

Horizontal (long) dashed line drawn at P75: 56.8 %

Horizontal dashed line drawn at weighted P75: 58.2 %

Horizontal line drawn at National %: 26.7 %

Number of hospitals with 0% in Day care: 17

percentile	min	P10	P20	P25	P30	P40	P50	P60	P70	P75	p80	p90	max
Non weighted	0.0%	0.0%	0.4%	1.0%	1.3%	5.3%	11.1%	24.3%	41.2%	56.8%	60.3%	71.3%	88.0%
Weighted	0.0%	0.0%	1.1%	1.2%	3.1%	8.0%	12.5%	21.3%	50.8%	58.2%	60.3%	70.5%	88.0%

3 Repair of inguinal hernia, unilateral with prosthesis or graft (laparoscopic)

cat	nhop	n_H	n_D	n_tot	pc_D	pcd_min	pcD_max
All	102	7654	6255	13909	45.0%	0.0%	91.2%
All10	89	7601	6245	13846	45.1%	0.0%	91.2%
P95 %D	5	166	1350	1516	89.1%	87.5%	91.2%
P75 %D	23	814	3447	4261	80.9%	60.6%	91.2%
P50 %D	45	2934	5698	8632	66.0%	33.8%	91.2%

Percentage in day care

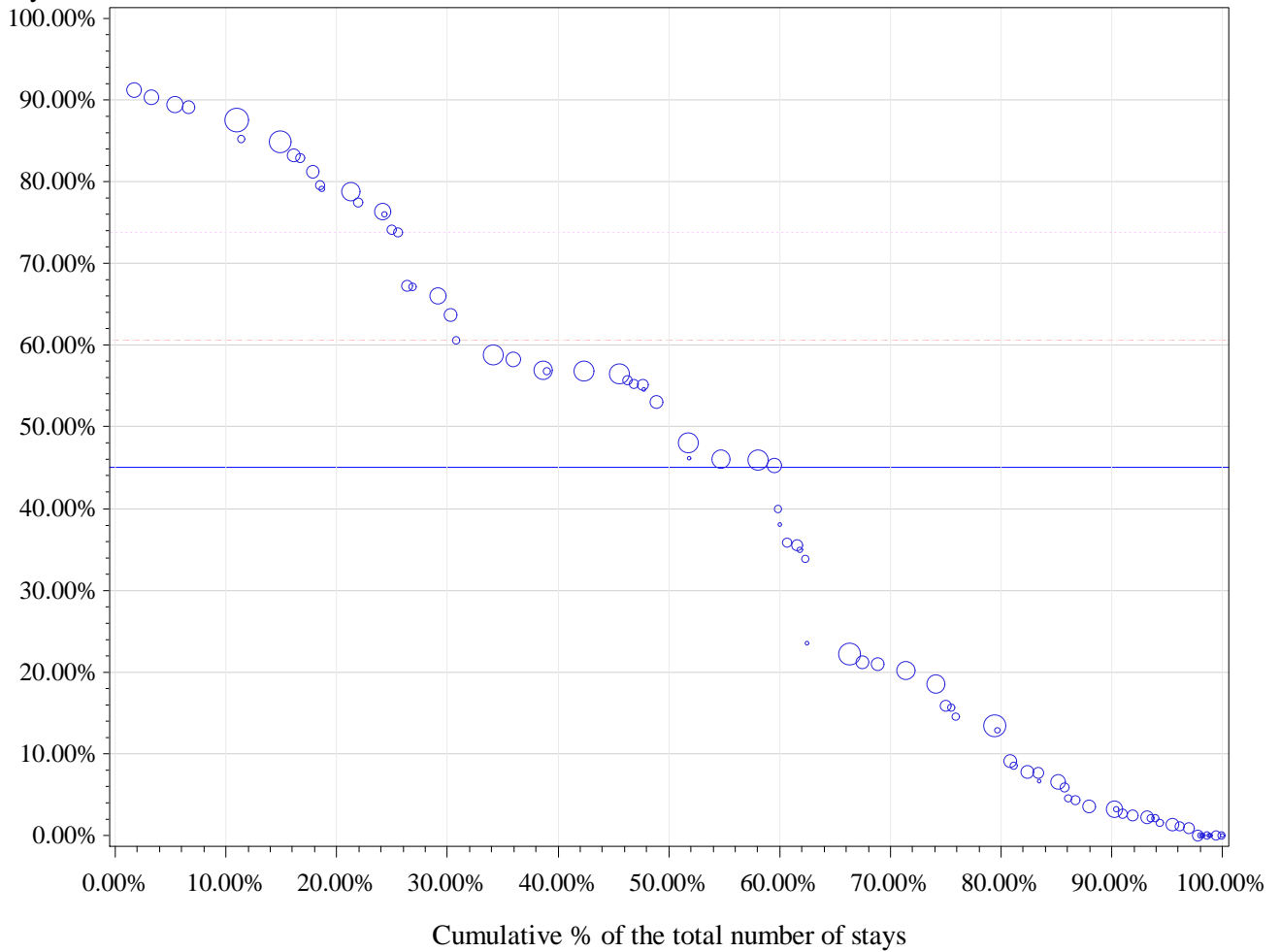

Horizontal (long) dashed line drawn at P75: 60.6 %

Horizontal dashed line drawn at weighted P75: 73.8 %

Horizontal line drawn at National %: 45.1 %

Number of hospitals with 0% in Day care: 12

percentile	min	P10	P20	P25	P30	P40	P50	P60	P70	P75	p80	p90	max
Non weighted	0.0%	0.0%	2.1%	3.2%	5.8%	14.5%	33.8%	46.2%	56.9%	60.6%	73.8%	82.9%	91.2%
Weighted	0.0%	3.2%	9.0%	15.9%	20.2%	38.1%	48.1%	56.9%	63.7%	73.8%	78.8%	87.5%	91.2%

4 Repair of umbilical hernia with prosthesis (or graft)

cat	nhop	n_H	n_D	n_tot	pc_D	pcd_min	pcD_max
All	104	6201	3718	9919	37.5%	0.0%	85.7%
All10	102	6195	3717	9912	37.5%	0.0%	85.7%
P95 %D	6	111	528	639	82.6%	79.1%	85.7%
P75 %D	26	925	2005	2930	68.4%	56.0%	85.7%
P50 %D	51	2056	2927	4983	58.7%	34.7%	85.7%

Percentage in day care

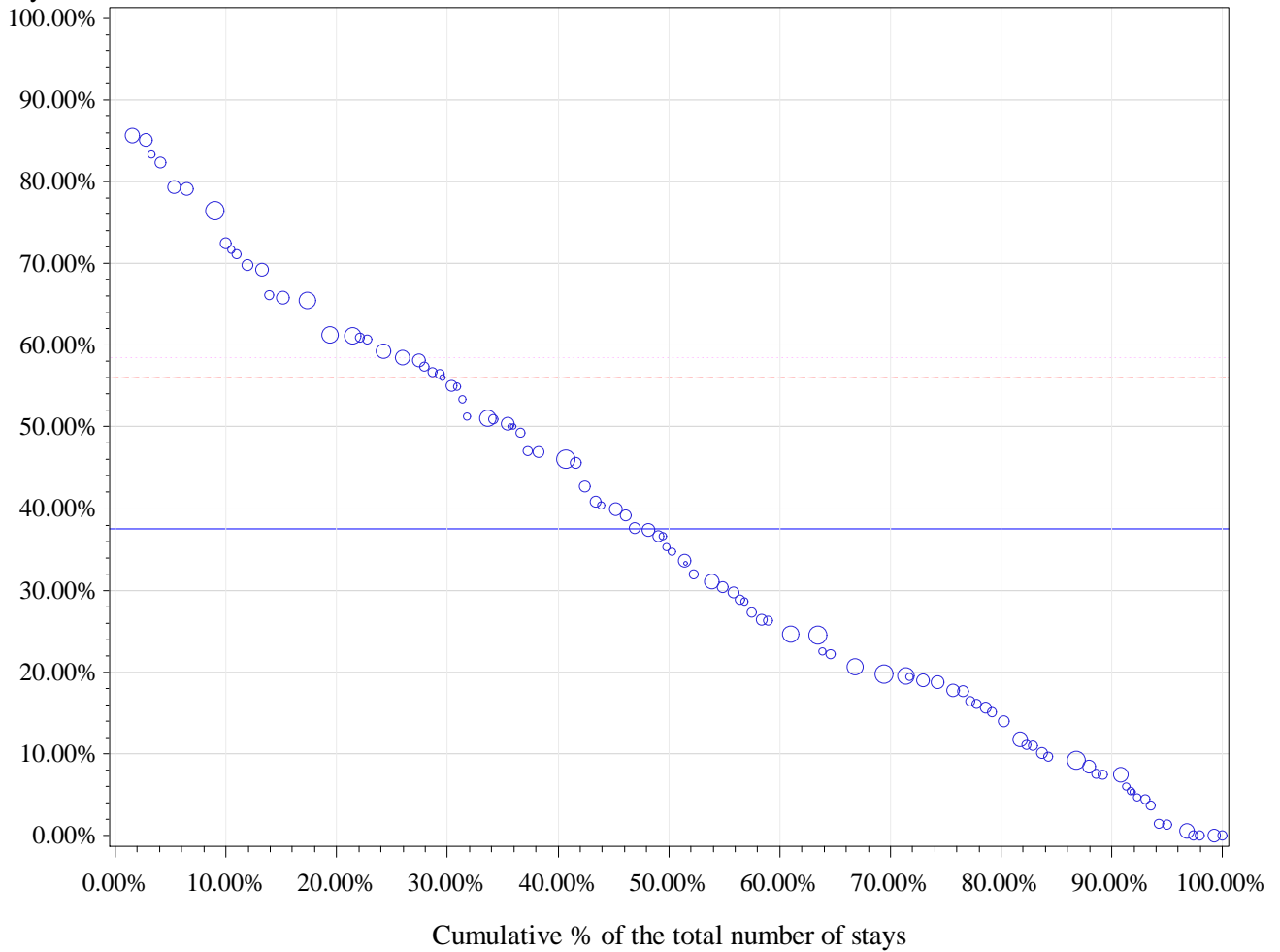

Horizontal (long) dashed line drawn at P75: 56 %

Horizontal dashed line drawn at weighted P75: 58.5 %

Horizontal line drawn at National %: 37.5 %

Number of hospitals with 0% in Day care: 4

percentile	min	P10	P20	P25	P30	P40	P50	P60	P70	P75	p80	p90	max
Non weighted	0.0%	5.3%	10.9%	15.7%	18.7%	26.3%	34.2%	42.7%	51.1%	56.0%	58.5%	69.8%	85.7%
Weighted	0.0%	7.4%	14.0%	17.7%	19.5%	24.6%	34.7%	46.1%	55.0%	58.5%	61.2%	72.4%	85.7%

5 Repair of umbilical hernia without prosthesis (or graft)

cat	nhop	n_H	n_D	n_tot	pc_D	pcd_min	pcD_max
All	104	3429	4143	7572	54.7%	0.0%	92.9%
All10	102	3418	4138	7556	54.8%	7.5%	92.9%
P95 %D	6	40	351	391	89.8%	87.5%	92.9%
P75 %D	26	358	1448	1806	80.2%	72.2%	92.9%
P50 %D	51	1055	2761	3816	72.4%	57.9%	92.9%

Percentage in day care

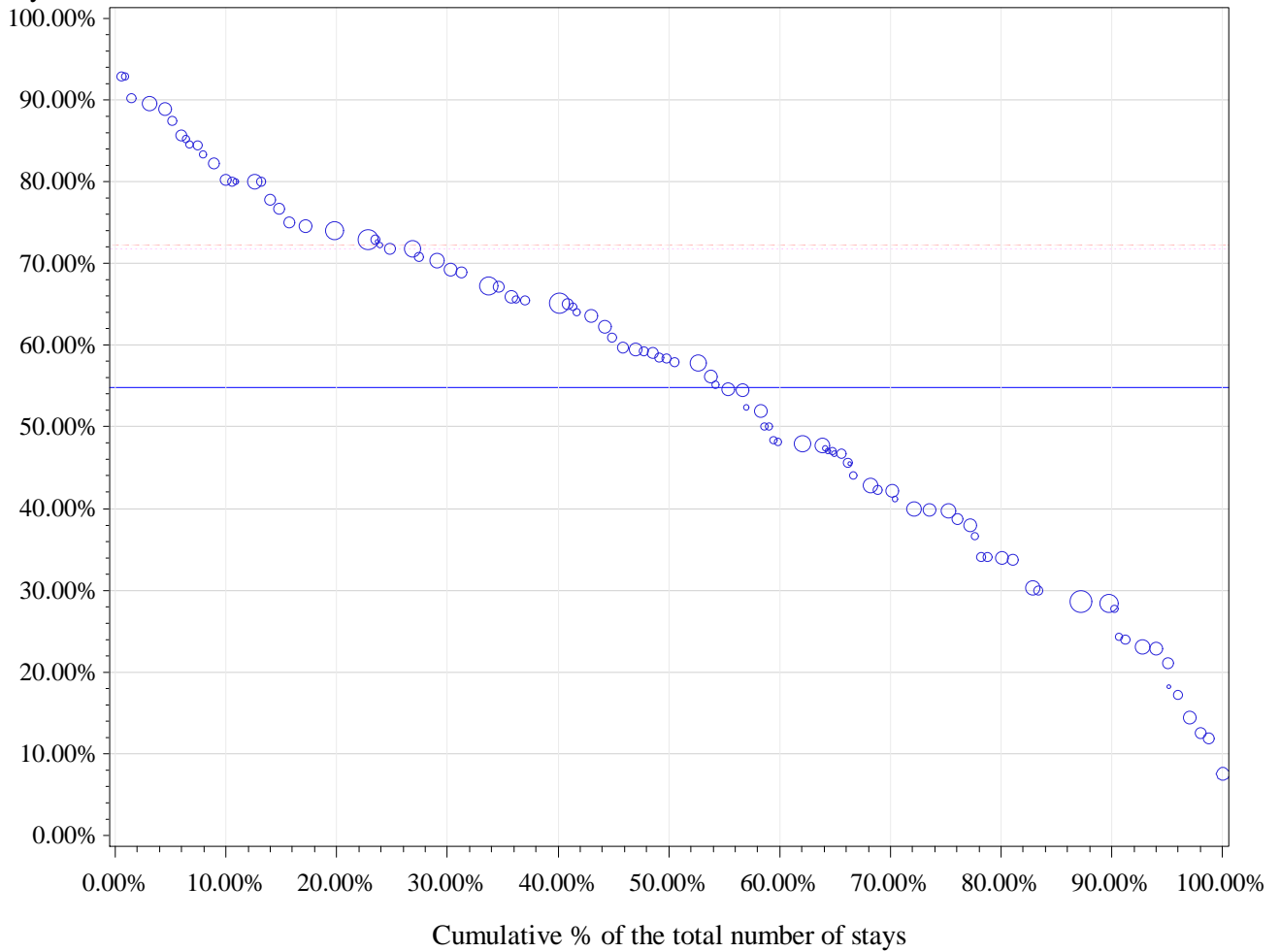

Horizontal (long) dashed line drawn at P75: 72.2 %

Horizontal dashed line drawn at weighted P75: 71.8 %

Horizontal line drawn at National %: 54.8 %

Number of hospitals with 0% in Day care: 0

percentile	min	P10	P20	P25	P30	P40	P50	P60	P70	P75	p80	p90	max
Non weighted	7.5%	24.2%	36.7%	40.0%	44.0%	48.1%	57.9%	64.0%	69.2%	72.2%	74.5%	83.3%	92.9%
Weighted	7.5%	27.8%	34.0%	39.7%	42.2%	48.0%	57.9%	65.1%	69.2%	71.8%	73.0%	80.0%	92.9%

6 Repair of inguinal hernia, unilateral without prosthesis or graft, or unspecified (non laparoscopic)

cat	nhop	n_H	n_D	n_tot	pc_D	pcd_min	pcD_max
All	104	3212	4197	7409	56.6%	0.0%	100.0%
All10	99	3199	4186	7385	56.7%	0.0%	97.5%
P95 %D	5	6	119	125	95.2%	92.9%	97.5%
P75 %D	25	262	1293	1555	83.2%	73.0%	97.5%
P50 %D	50	897	2634	3531	74.6%	61.1%	97.5%

Percentage in day care

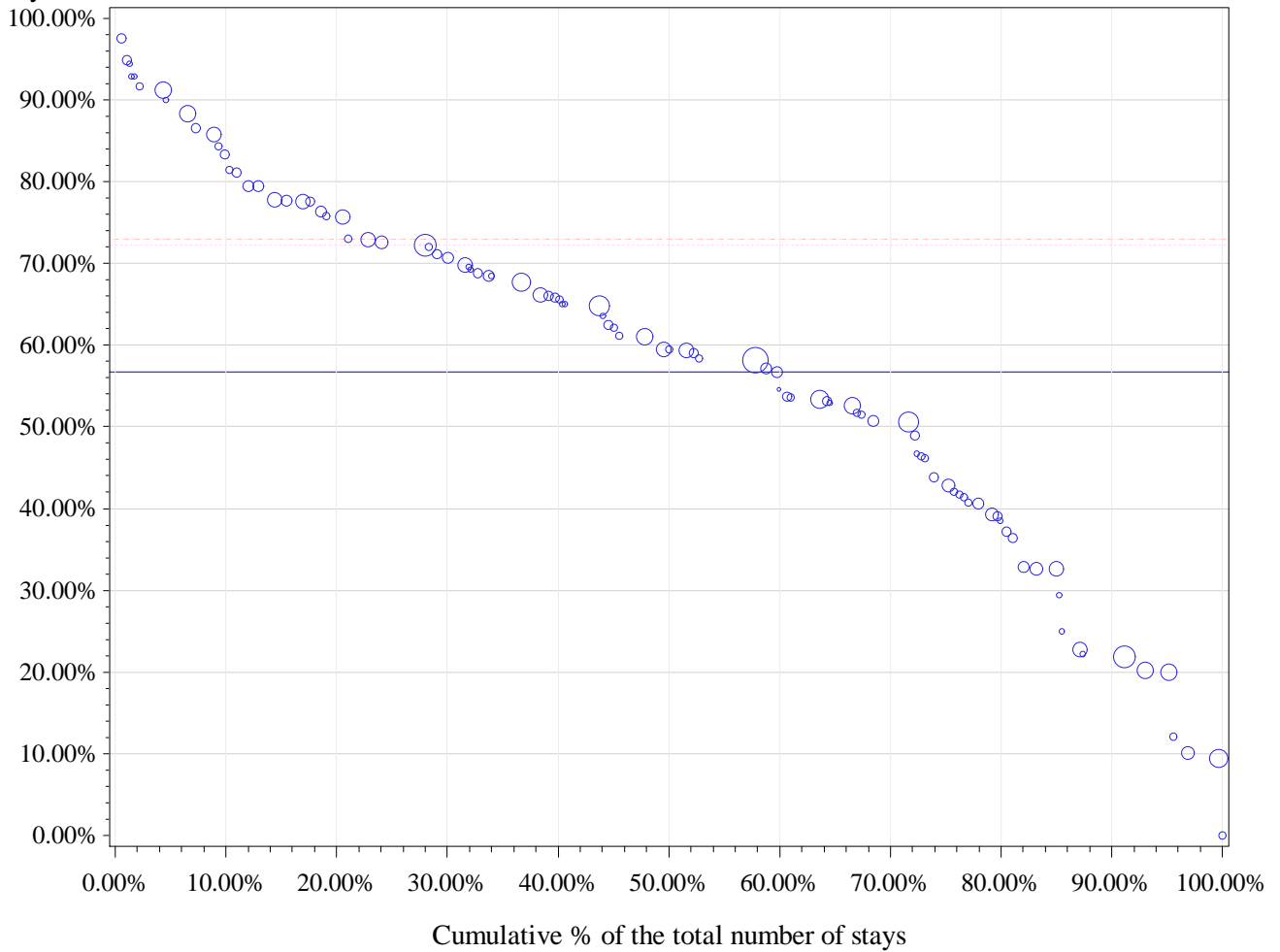

Horizontal (long) dashed line drawn at P75: 73 %

Horizontal dashed line drawn at weighted P75: 72.2 %

Horizontal line drawn at National %: 56.7 %

Number of hospitals with 0% in Day care: 1

percentile	min	P10	P20	P25	P30	P40	P50	P60	P70	P75	p80	p90	max
Non weighted	0.0%	25.0%	40.6%	42.9%	48.9%	53.7%	61.1%	66.0%	71.2%	73.0%	77.6%	86.5%	97.5%
Weighted	0.0%	21.9%	37.2%	42.9%	50.6%	53.7%	59.5%	65.6%	70.7%	72.2%	75.7%	81.5%	97.5%

7 Repair of inguinal hernia, bilateral with prosthesis or graft (non laparoscopic)

cat	nhop	n_H	n_D	n_tot	pc_D	pcd_min	pcD_max
All	104	5133	848	5981	14.2%	0.0%	100.0%
All10	93	5081	842	5923	14.2%	0.0%	86.1%
P95 %D	5	94	215	309	69.6%	63.6%	86.1%
P75 %D	24	780	573	1353	42.4%	20.0%	86.1%
P50 %D	47	2363	786	3149	25.0%	6.7%	86.1%

Percentage in day care

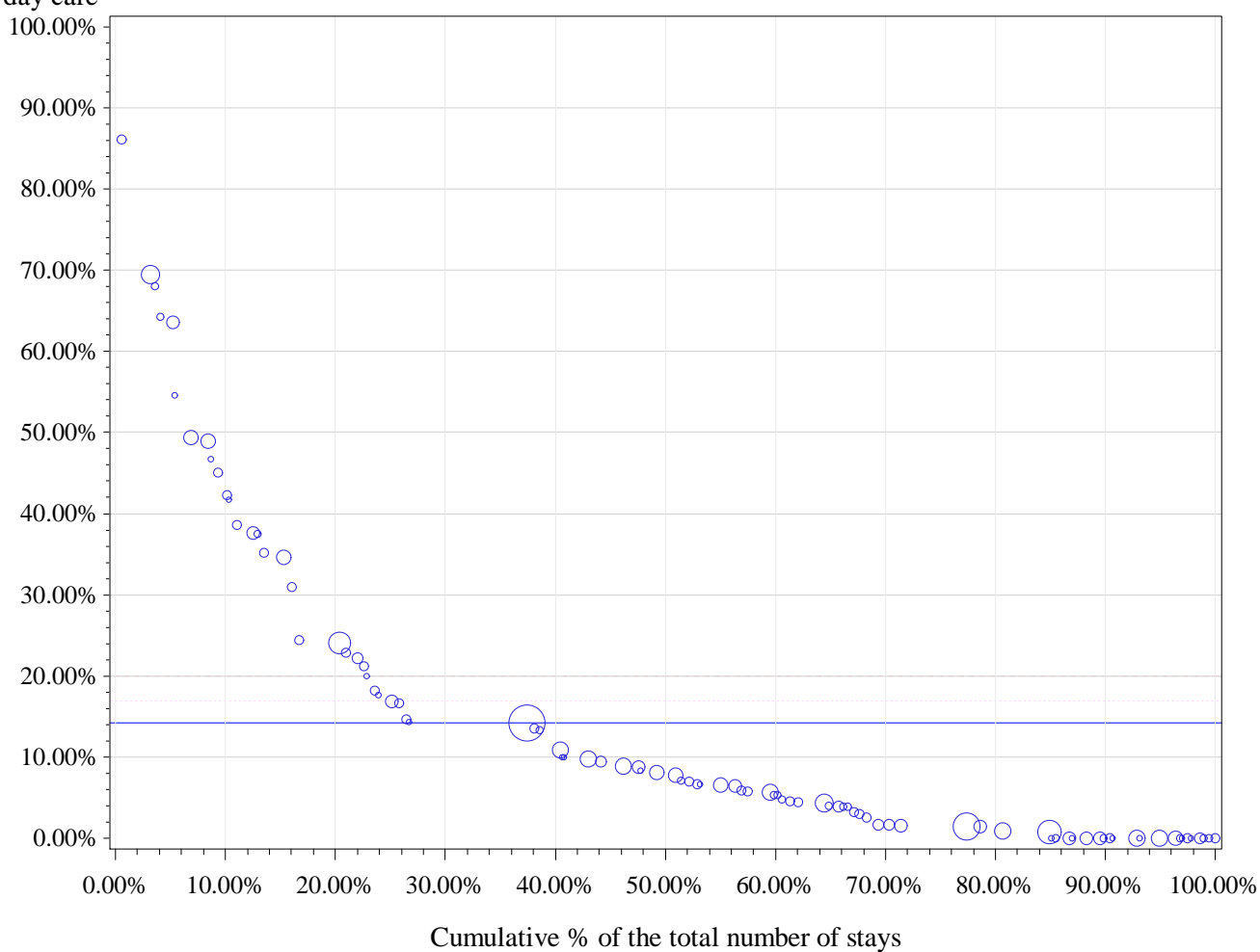

Horizontal (long) dashed line drawn at P75: 20 %

Horizontal dashed line drawn at weighted P75: 16.9 %

Horizontal line drawn at National %: 14.2 %

Number of hospitals with 0% in Day care: 21

percentile	min	P10	P20	P25	P30	P40	P50	P60	P70	P75	p80	p90	max
Non weighted	0.0%	0.0%	0.0%	1.4%	1.7%	4.5%	6.7%	9.4%	16.7%	20.0%	24.4%	45.0%	86.1%
Weighted	0.0%	0.0%	0.8%	1.4%	1.7%	5.3%	7.8%	10.9%	14.2%	16.9%	24.1%	42.2%	86.1%

8 Repair of inguinal hernia, bilateral without prosthesis or graft, or unspecified (non laparoscopic)

cat	nhop	n_H	n_D	n_tot	pc_D	pcd_min	pcD_max
All	98	1070	642	1712	37.5%	0.0%	100.0%
All10	51	927	556	1483	37.5%	0.0%	94.7%
P95 %D	4	15	103	118	87.3%	80.0%	94.7%
P75 %D	13	70	196	266	73.7%	58.3%	94.7%
P50 %D	26	325	438	763	57.4%	36.4%	94.7%

Percentage in day care

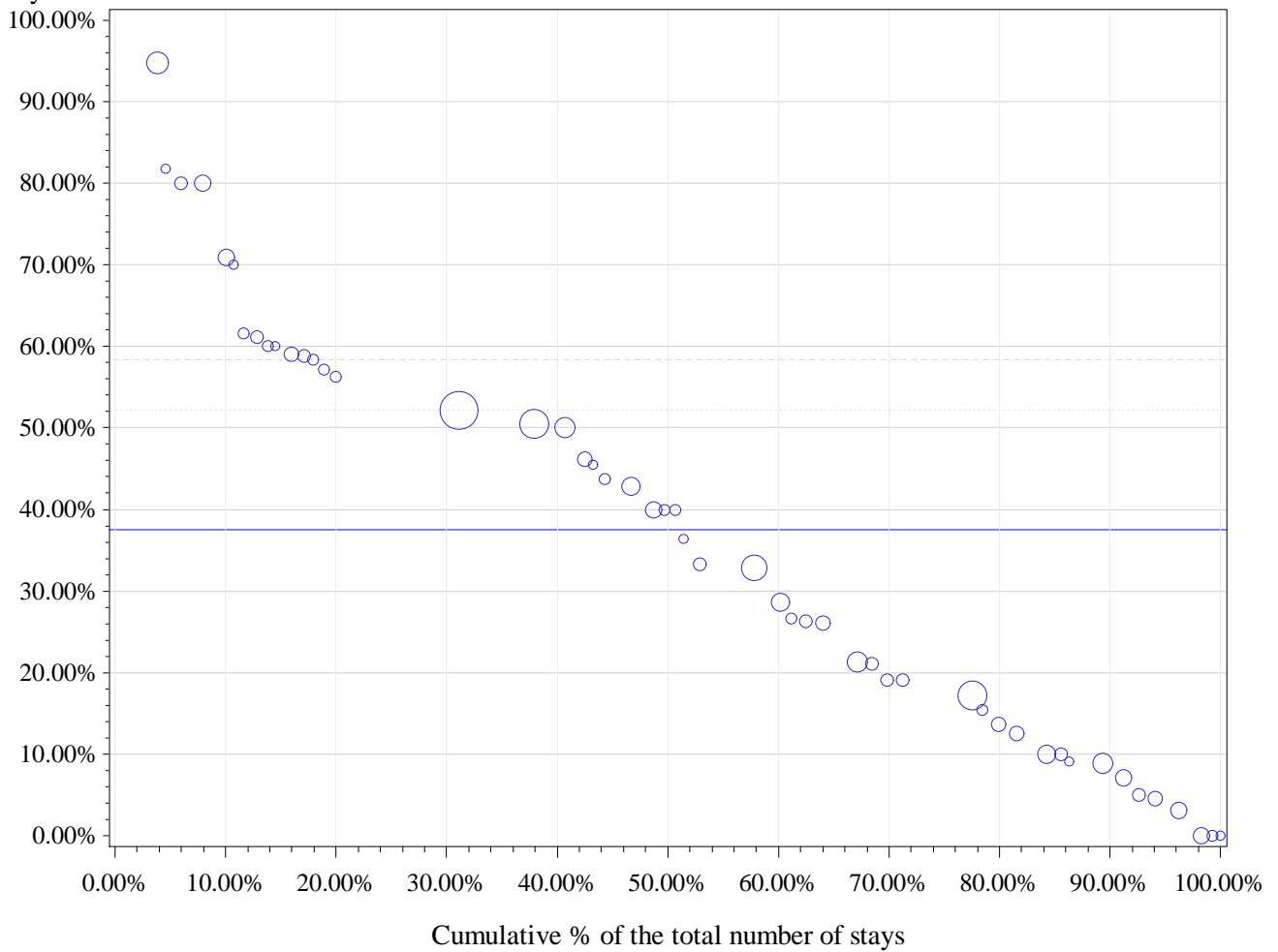

Horizontal (long) dashed line drawn at P75: 58.3 %

Horizontal dashed line drawn at weighted P75: 52.1 %

Horizontal line drawn at National %: 37.5 %

Number of hospitals with 0% in Day care: 3

percentile	min	P10	P20	P25	P30	P40	P50	P60	P70	P75	p80	p90	max
Non weighted	0.0%	5.0%	10.0%	13.6%	19.0%	26.3%	36.4%	43.8%	52.1%	58.3%	59.1%	70.0%	94.7%
Weighted	0.0%	7.1%	12.5%	17.2%	19.0%	28.6%	40.0%	50.0%	52.1%	52.1%	52.1%	71.0%	94.7%

9 Repair of femoral hernia, unilateral with prosthesis (or graft)

cat	nhop	n_H	n_D	n_tot	pc_D	pcd_min	pcD_max
All	100	711	308	1019	30.2%	0.0%	100.0%
All10	41	493	227	720	31.5%	0.0%	83.3%
P95 %D	3	18	64	82	78.0%	72.0%	83.3%
P75 %D	11	74	148	222	66.7%	52.6%	83.3%
P50 %D	21	196	210	406	51.7%	16.7%	83.3%

Percentage in day care

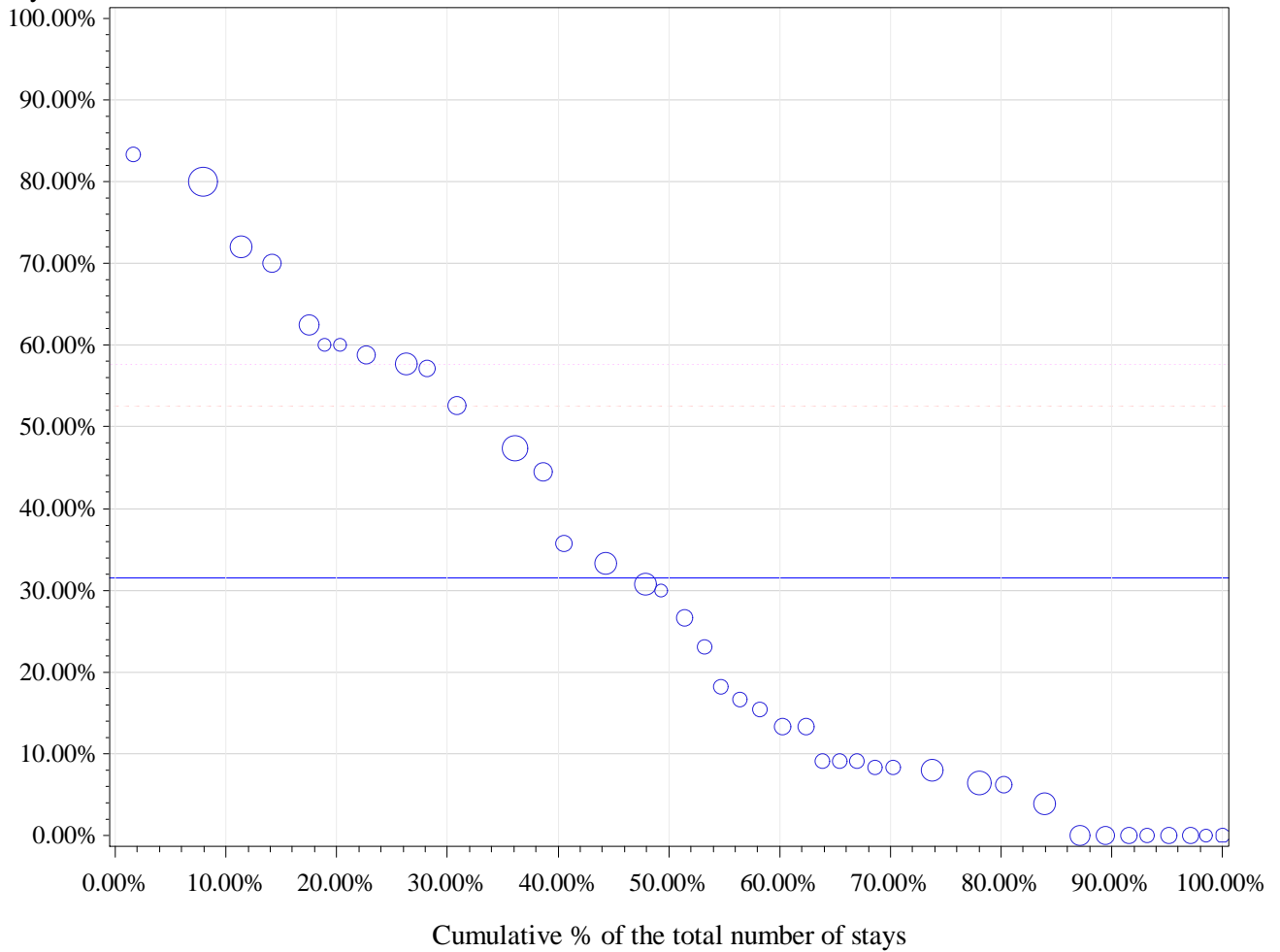

Horizontal (long) dashed line drawn at P75: 52.6 %

Horizontal dashed line drawn at weighted P75: 57.7 %

Horizontal line drawn at National %: 31.5 %

Number of hospitals with 0% in Day care: 8

percentile	min	P10	P20	P25	P30	P40	P50	P60	P70	P75	p80	p90	max
Non weighted	0.0%	0.0%	3.8%	6.5%	8.3%	9.1%	16.7%	30.0%	44.4%	52.6%	57.7%	62.5%	83.3%
Weighted	0.0%	0.0%	6.3%	6.5%	8.3%	13.3%	26.7%	35.7%	52.6%	57.7%	60.0%	72.0%	83.3%

10 Repair of femoral hernia, unilateral without prosthesis (or graft)

cat	nhop	n_H	n_D	n_tot	pc_D	pcd_min	pcD_max
All	82	202	208	410	50.7%	0.0%	100.0%
All10	8	63	128	191	67.0%	0.0%	96.9%
P95 %D	1	3	93	96	96.9%	96.9%	96.9%
P75 %D	2	6	101	107	94.4%	72.7%	96.9%
P50 %D	4	17	120	137	87.6%	62.5%	96.9%

Percentage in day care

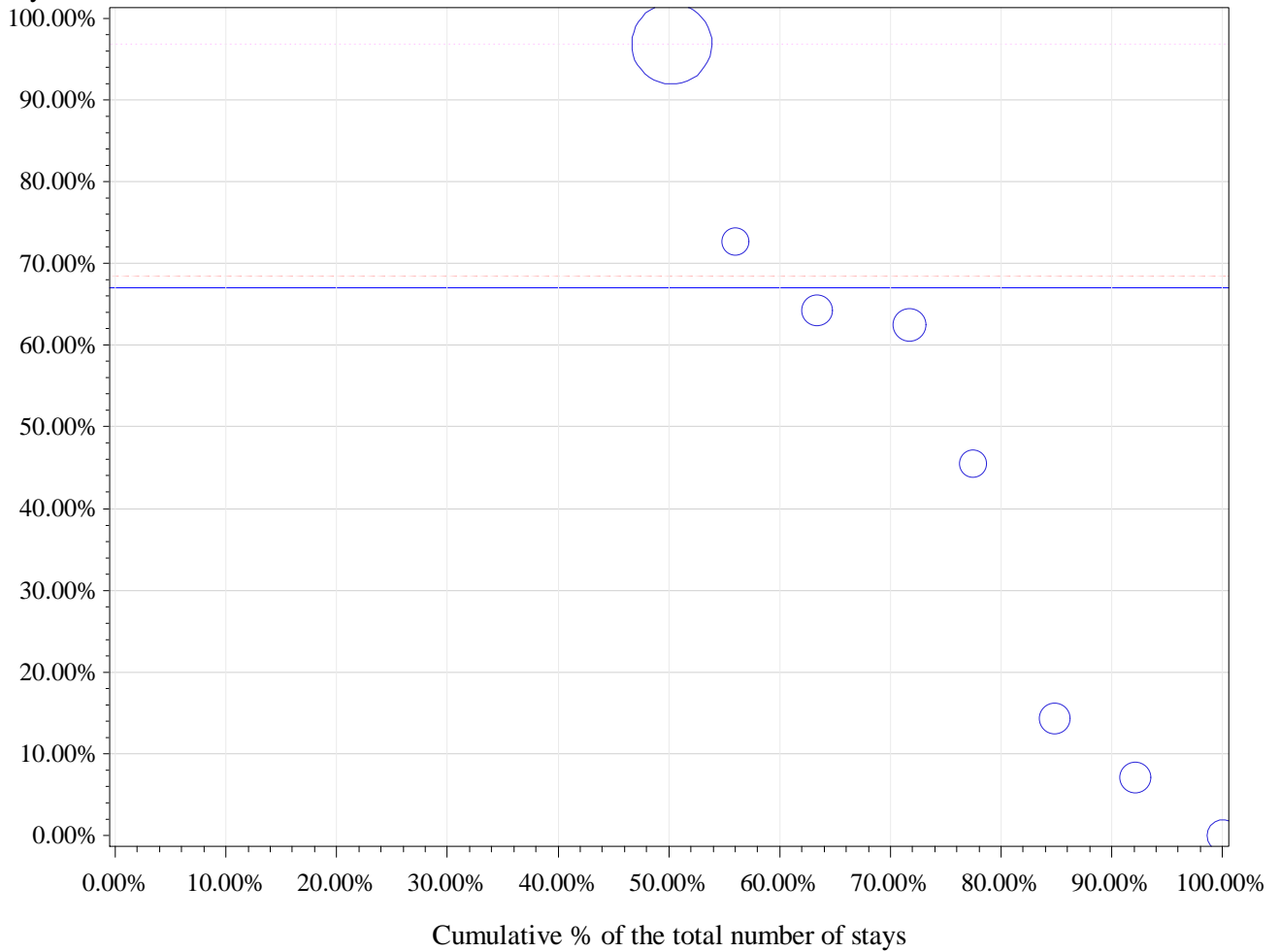

percentile	min	P10	P20	P25	P30	P40	P50	P60	P70	P75	p80	p90	max
Non weighted	0.0%	0.0%	7.1%	10.7%	14.3%	45.5%	54.0%	62.5%	64.3%	68.5%	72.7%	96.9%	96.9%
Weighted	0.0%	7.1%	14.3%	45.5%	62.5%	64.3%	96.9%	96.9%	96.9%	96.9%	96.9%	96.9%	96.9%

11 Repair of femoral hernia, bilateral with prosthesis (or graft)

cat	nhop	n_H	n_D	n_tot	pc_D	pcd_min	pcD_max
All	54	118	32	150	21.3%	0.0%	100.0%
All10	1	11	0	11	0.0%	0.0%	0.0%
P95 %D	1	11	0	11	0.0%	0.0%	0.0%
P75 %D	1	11	0	11	0.0%	0.0%	0.0%
P50 %D	1	11	0	11	0.0%	0.0%	0.0%

Percentage in day care

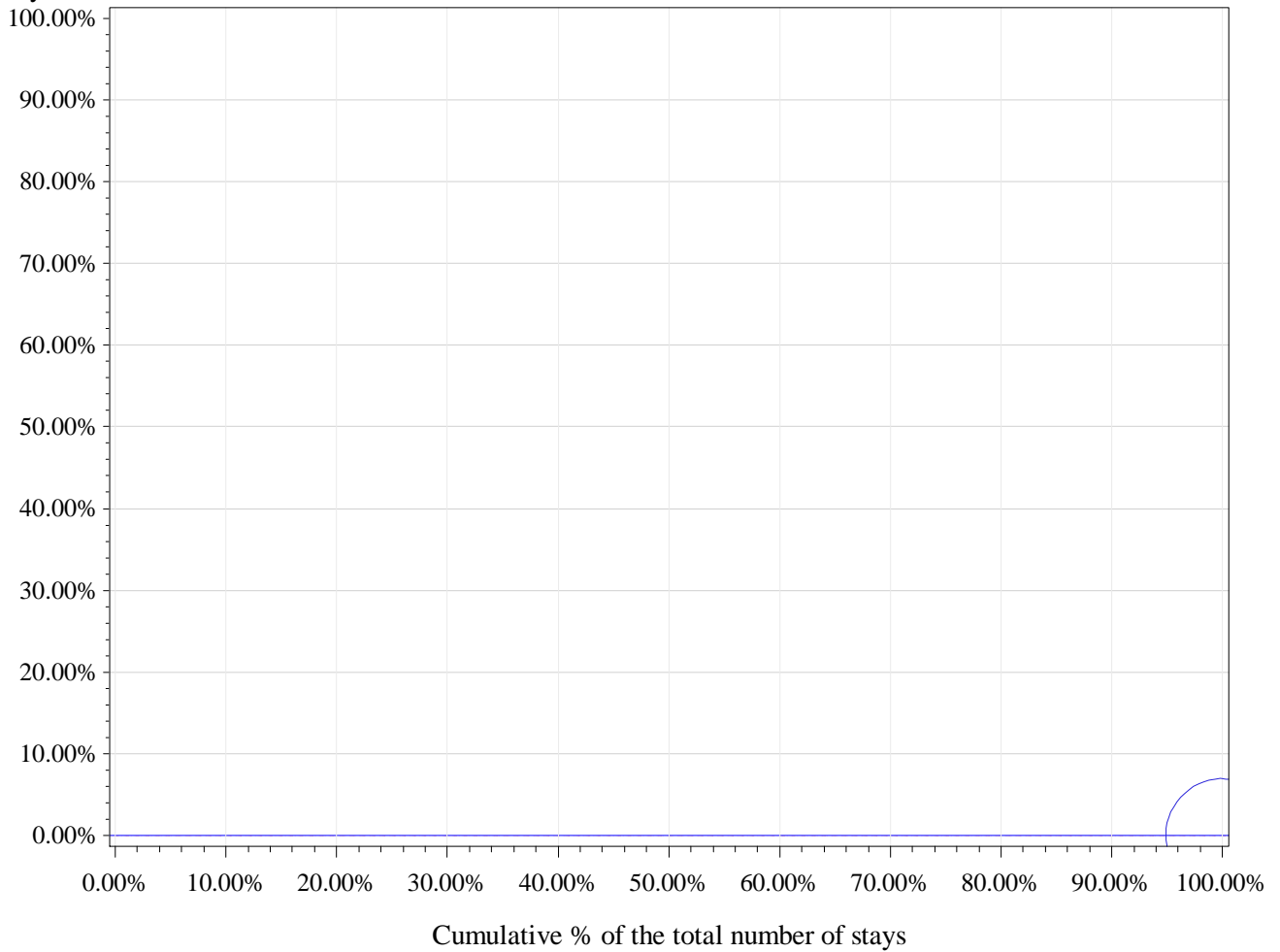

Horizontal (long) dashed line drawn at P75: 0 %

Horizontal dashed line drawn at weighted P75: 0 %

Horizontal line drawn at National %: 0 %

Number of hospitals with 0% in Day care: 1

percentile	min	P10	P20	P25	P30	P40	P50	P60	P70	P75	p80	p90	max
Non weighted	0.0%	0.0%	0.0%	0.0%	0.0%	0.0%	0.0%	0.0%	0.0%	0.0%	0.0%	0.0%	0.0%
Weighted	0.0%	0.0%	0.0%	0.0%	0.0%	0.0%	0.0%	0.0%	0.0%	0.0%	0.0%	0.0%	0.0%

APR-DRG 229 Other Digestive System & Abdominal procedures

Description	nHOP	n_TOT	filter	n_H	n_D	pc_D
Total	104	8370	100.0%	7096	1274	15.2%
Filtered: Alive, non urgent and SOI 1 or 2	104	4166	49.8%	2927	1239	29.7%

		2011	2012	2013		2011	2012	2013
		%D	%D	%D	Total stays 2011-13	Total stays	Total stays	Total stays
Type	%D 2011-2013							
1 Diagnostic laparoscopy	34.5%	35.5%	35.1%	32.6%	1486	498	513	475
2 Excision of retroperitoneal tumor	7.7%	7.1%	10.4%	4.5%	562	184	221	157
3 Biopsy of peritoneum	15.0%	22.4%	10.9%	13.3%	467	134	175	158
4 Excision biopsy of inguinal lymph nodes	47.7%	40.6%	49.3%	53.6%	396	133	138	125
5 Excision biopsy of cervical lymph nodes	48.0%	41.9%	49.6%	53.0%	383	129	137	117
6 Excision biopsy of axillary lymph nodes	48.0%	42.0%	49.6%	53.0%	383	131	135	117
7 Biopsy of liver	19.7%	18.2%	25.9%	14.8%	76	22	27	27
8 Laparoscopic splenectomy	0.0%	0.0%	0.0%	0.0%	51	18	19	14

Procedure types without any hospital ≥ 10 stays (DRG 229)

Type	nhop	n_H	n_D	n_tot	pc_D	pcd_min	pcD_max
8 Laparoscopic splenectomy	32	51	0	51	0.0%	0.0%	0.0%

1 Diagnostic laparoscopy

cat	nhop	n_H	n_D	n_tot	pc_D	pcd_min	pcD_max
All	104	974	512	1486	34.5%	0.0%	100.0%
All10	47	769	430	1199	35.9%	0.0%	75.0%
P95 %D	3	27	68	95	71.6%	66.7%	75.0%
P75 %D	13	165	223	388	57.5%	47.4%	75.0%
P50 %D	24	348	347	695	49.9%	33.3%	75.0%

Percentage in day care

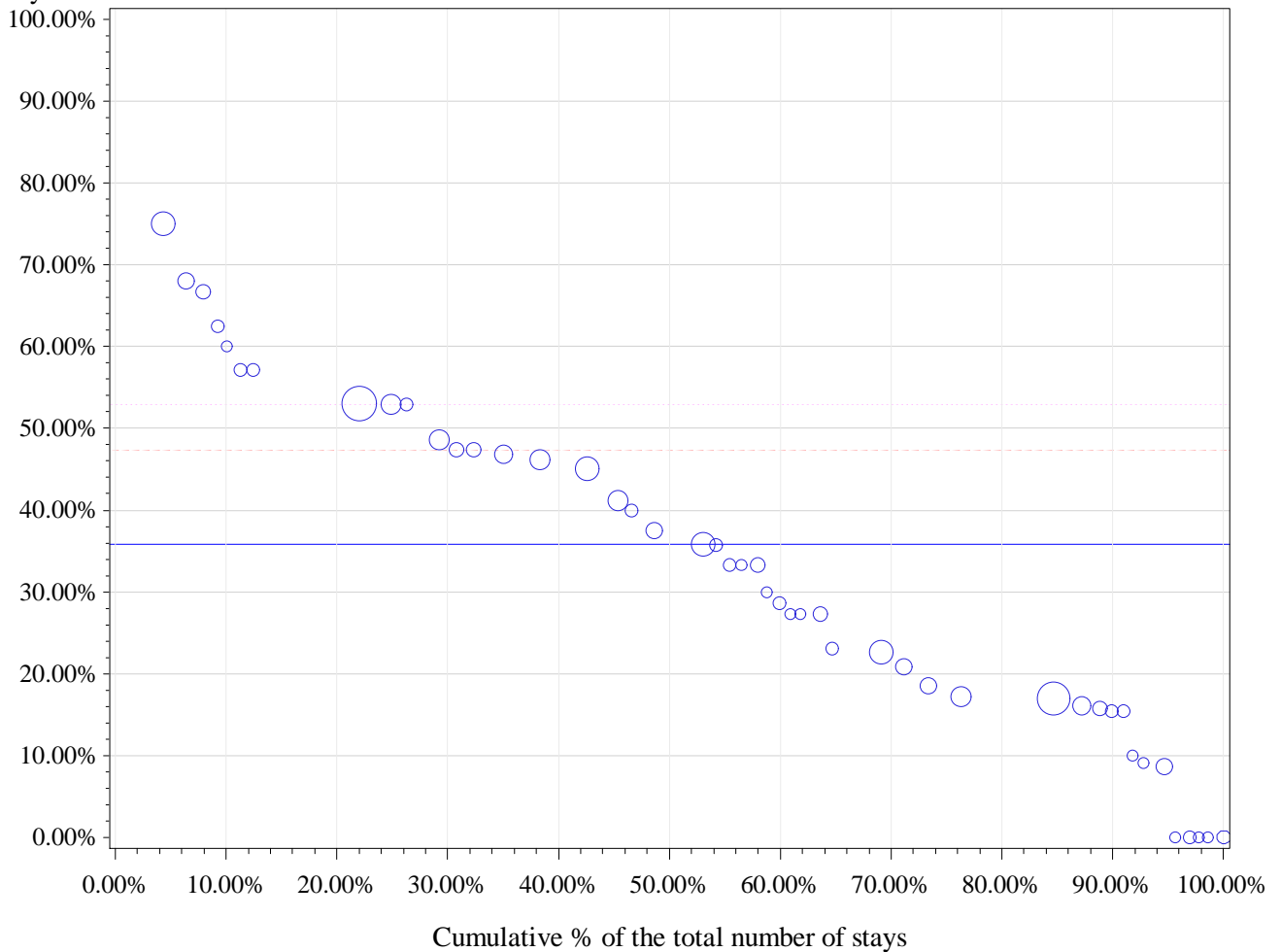

Horizontal (long) dashed line drawn at P75: 47.4 %

Horizontal dashed line drawn at weighted P75: 52.9 %

Horizontal line drawn at National %: 35.9 %

Number of hospitals with 0% in Day care: 5

percentile	min	P10	P20	P25	P30	P40	P50	P60	P70	P75	p80	p90	max
Non weighted	0.0%	0.0%	15.4%	16.1%	18.5%	27.3%	33.3%	37.5%	46.2%	47.4%	52.9%	60.0%	75.0%
Weighted	0.0%	15.4%	17.0%	17.1%	20.8%	27.3%	35.8%	45.1%	47.4%	52.9%	53.0%	60.0%	75.0%

2 Excision of retroperitoneal tumor

cat	nhop	n_H	n_D	n_tot	pc_D	pcd_min	pcD_max
All	93	519	43	562	7.7%	0.0%	100.0%
All10	13	241	14	255	5.5%	0.0%	30.0%
P95 %D	1	7	3	10	30.0%	30.0%	30.0%
P75 %D	4	81	10	91	11.0%	6.4%	30.0%
P50 %D	7	156	14	170	8.2%	4.8%	30.0%

Percentage in day care

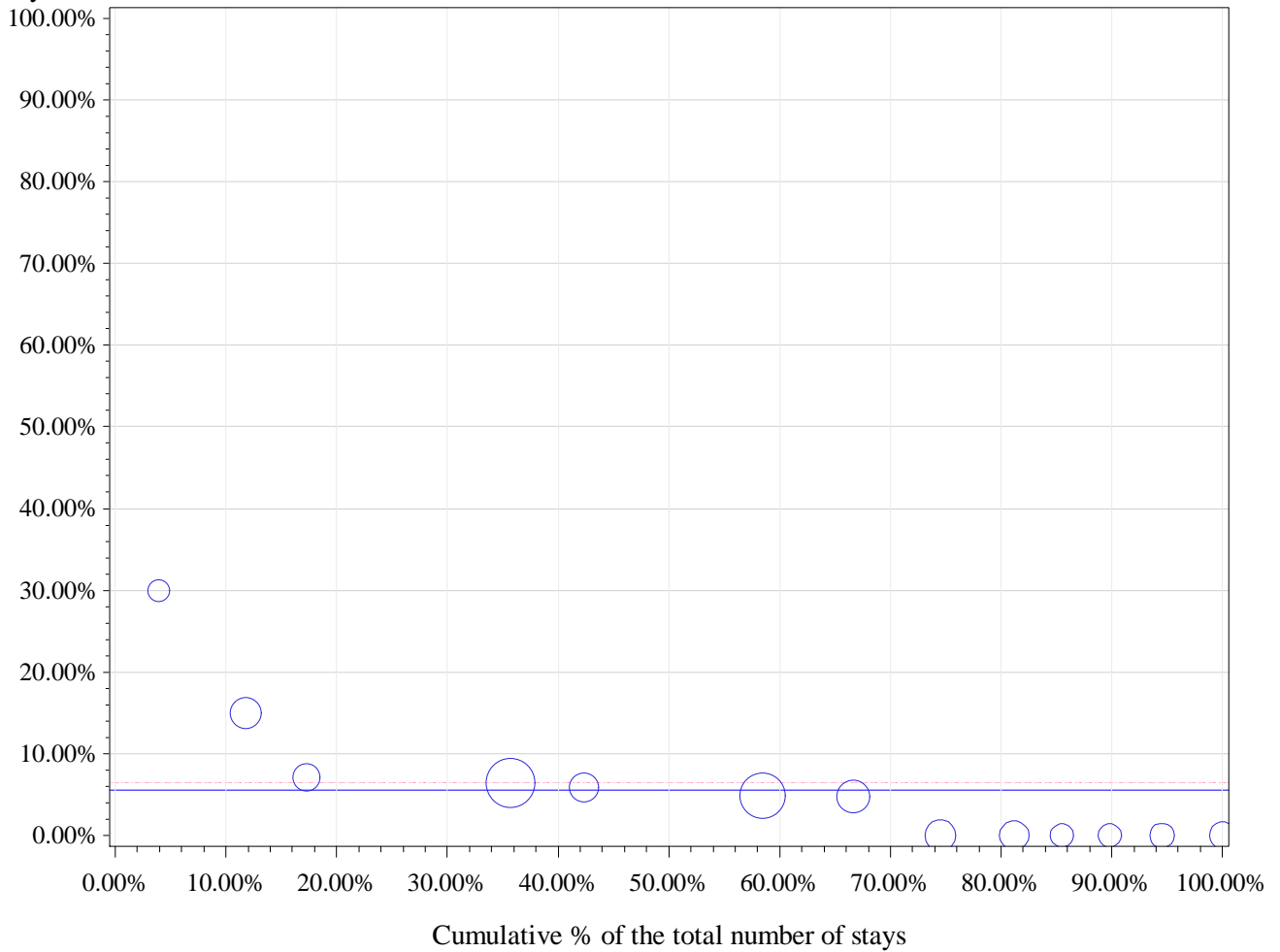

Horizontal (long) dashed line drawn at P75: 6.4 %

Horizontal dashed line drawn at weighted P75: 6.4 %

Horizontal line drawn at National %: 5.5 %

Number of hospitals with 0% in Day care: 6

percentile	min	P10	P20	P25	P30	P40	P50	P60	P70	P75	p80	p90	max
Non weighted	0.0%	0.0%	0.0%	0.0%	0.0%	0.0%	4.8%	4.9%	6.4%	6.4%	7.1%	15.0%	30.0%
Weighted	0.0%	0.0%	0.0%	0.0%	0.0%	4.8%	4.9%	5.9%	6.4%	6.4%	6.4%	15.0%	30.0%

3 Biopsy of peritoneum

cat	nhop	n_H	n_D	n_tot	pc_D	pcd_min	pcD_max
All	87	397	70	467	15.0%	0.0%	100.0%
All10	13	181	35	216	16.2%	0.0%	33.3%
P95 %D	1	8	4	12	33.3%	33.3%	33.3%
P75 %D	4	40	15	55	27.3%	23.1%	33.3%
P50 %D	7	99	31	130	23.8%	16.7%	33.3%

Percentage in day care

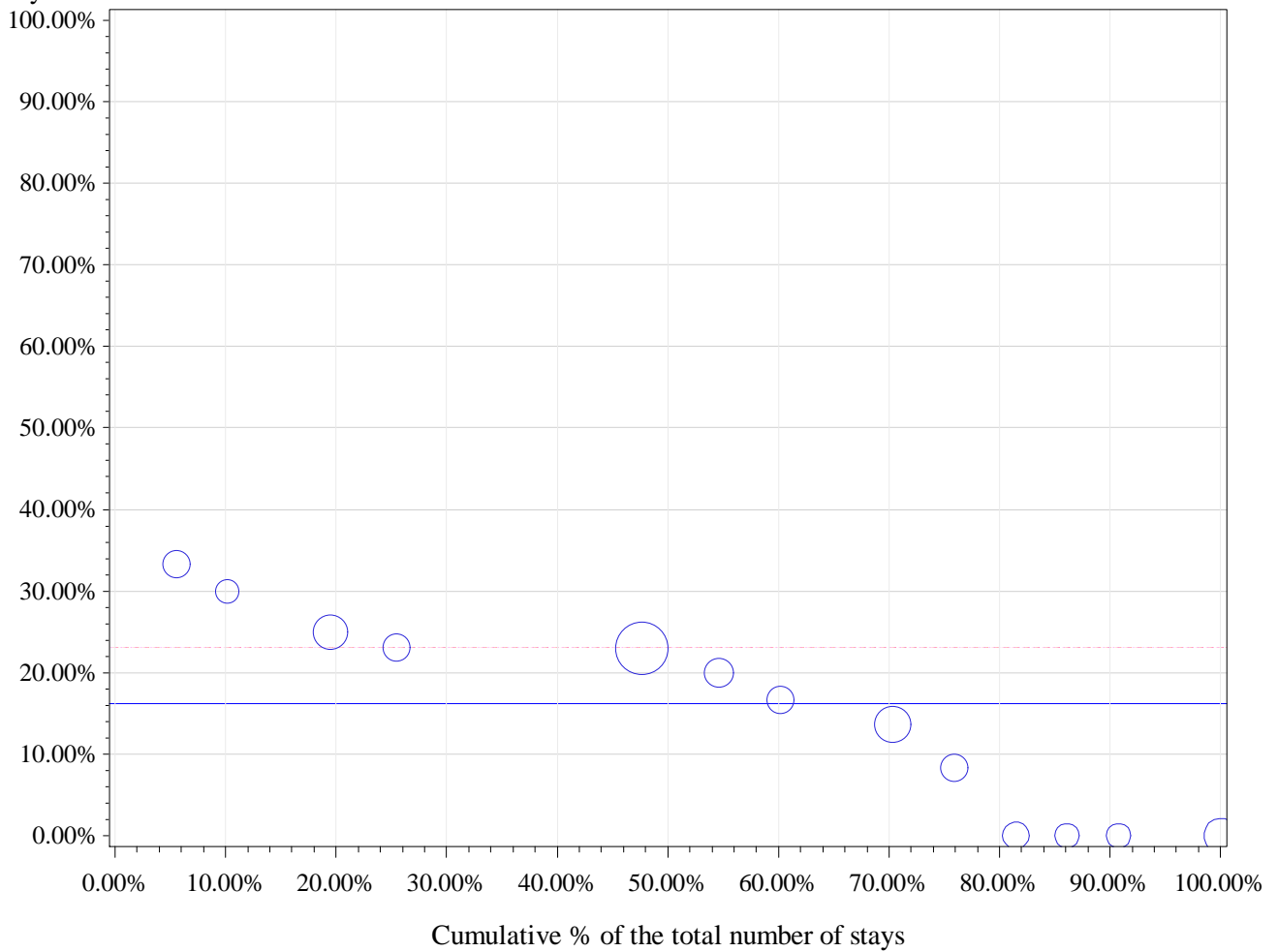

Horizontal (long) dashed line drawn at P75: 23.1 %

Horizontal dashed line drawn at weighted P75: 23.1 %

Horizontal line drawn at National %: 16.2 %

Number of hospitals with 0% in Day care: 4

percentile	min	P10	P20	P25	P30	P40	P50	P60	P70	P75	p80	p90	max
Non weighted	0.0%	0.0%	0.0%	0.0%	0.0%	13.6%	16.7%	20.0%	23.1%	23.1%	25.0%	30.0%	33.3%
Weighted	0.0%	0.0%	0.0%	8.3%	13.6%	16.7%	20.0%	22.9%	22.9%	23.1%	23.1%	30.0%	33.3%

4 Excision biopsy of inguinal lymph nodes

cat	nhop	n_H	n_D	n_tot	pc_D	pcd_min	pcD_max
All	76	207	189	396	47.7%	0.0%	100.0%
All10	12	108	126	234	53.8%	10.5%	94.7%
P95 %D	1	1	18	19	94.7%	94.7%	94.7%
P75 %D	3	15	70	85	82.4%	75.0%	94.7%
P50 %D	6	33	101	134	75.4%	50.0%	94.7%

Percentage in day care

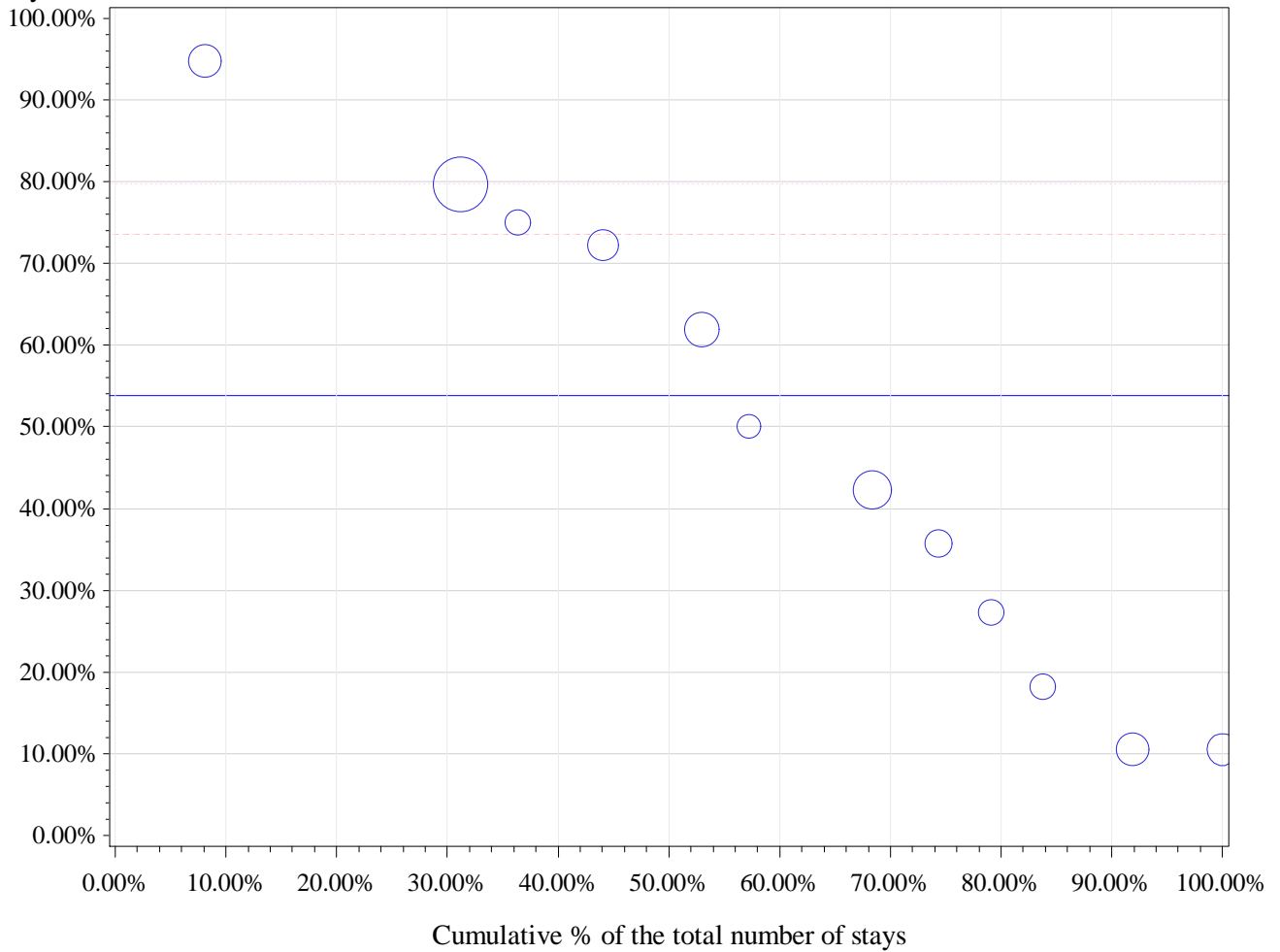

Horizontal (long) dashed line drawn at P75: 73.6 %

Horizontal dashed line drawn at weighted P75: 79.6 %

Horizontal line drawn at National %: 53.8 %

Number of hospitals with 0% in Day care: 0

percentile	min	P10	P20	P25	P30	P40	P50	P60	P70	P75	p80	p90	max
Non weighted	10.5%	10.5%	18.2%	22.7%	27.3%	35.7%	46.2%	61.9%	72.2%	73.6%	75.0%	79.6%	94.7%
Weighted	10.5%	10.5%	18.2%	27.3%	35.7%	42.3%	61.9%	72.2%	79.6%	79.6%	79.6%	79.6%	94.7%

5 *Excision biopsy of cervical lymph nodes*

cat	nhop	n_H	n_D	n_tot	pc_D	pcd_min	pcD_max
All	76	199	184	383	48.0%	0.0%	100.0%
All10	12	107	125	232	53.9%	10.5%	94.7%
P95 %D	1	1	18	19	94.7%	94.7%	94.7%
P75 %D	3	15	69	84	82.1%	72.7%	94.7%
P50 %D	6	33	100	133	75.2%	50.0%	94.7%

Percentage in day care

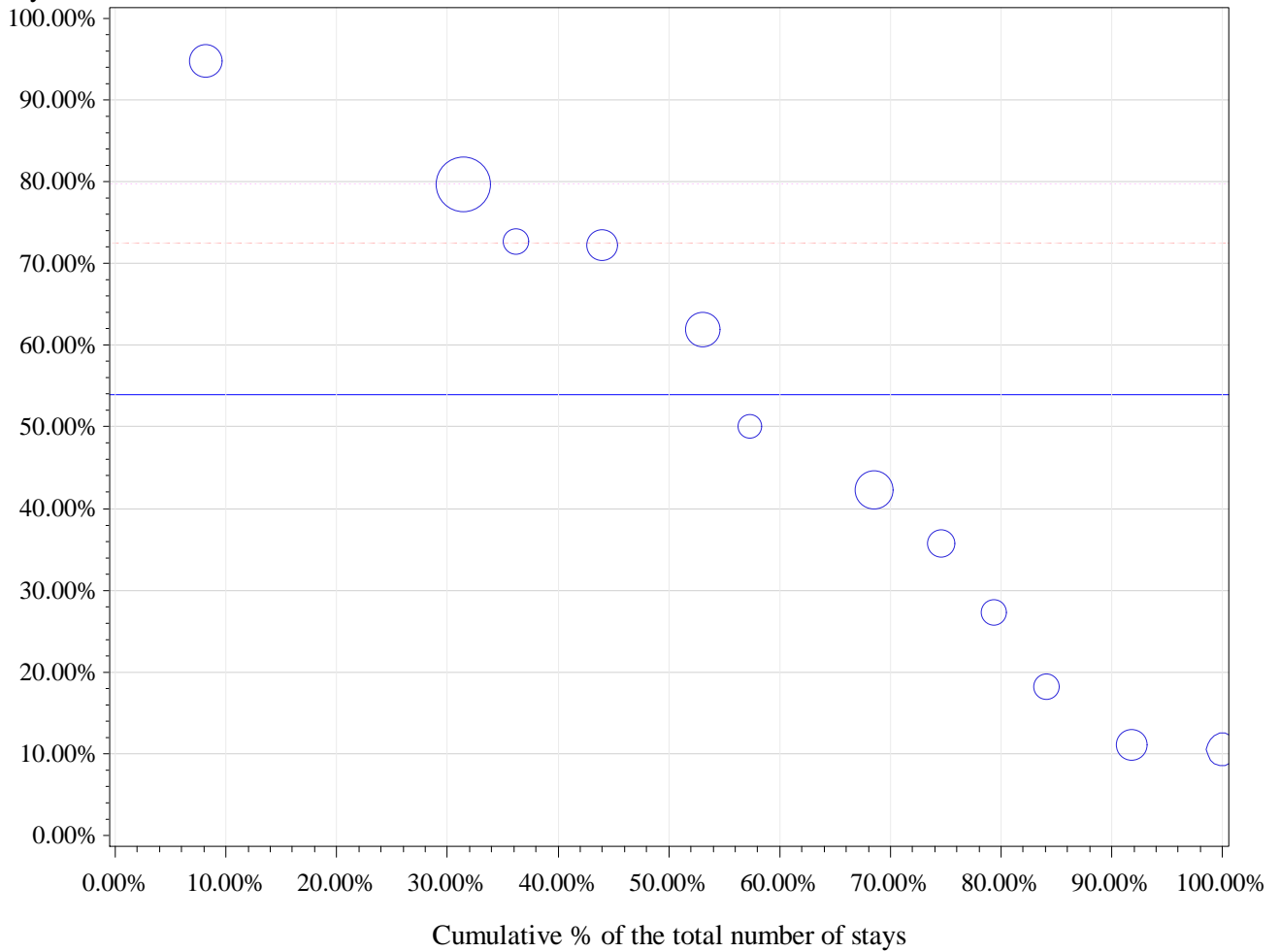

percentile	min	P10	P20	P25	P30	P40	P50	P60	P70	P75	p80	p90	max
Non weighted	10.5%	11.1%	18.2%	22.7%	27.3%	35.7%	46.2%	61.9%	72.2%	72.5%	72.7%	79.6%	94.7%
Weighted	10.5%	11.1%	18.2%	27.3%	35.7%	42.3%	61.9%	72.2%	79.6%	79.6%	79.6%	79.6%	94.7%

6 Excision biopsy of axillary lymph nodes

cat	nhop	n_H	n_D	n_tot	pc_D	pcd_min	pcD_max
All	75	199	184	383	48.0%	0.0%	100.0%
All10	13	111	132	243	54.3%	10.5%	94.7%
P95 %D	1	1	18	19	94.7%	94.7%	94.7%
P75 %D	4	20	82	102	80.4%	72.2%	94.7%
P50 %D	7	36	107	143	74.8%	50.0%	94.7%

Percentage in day care

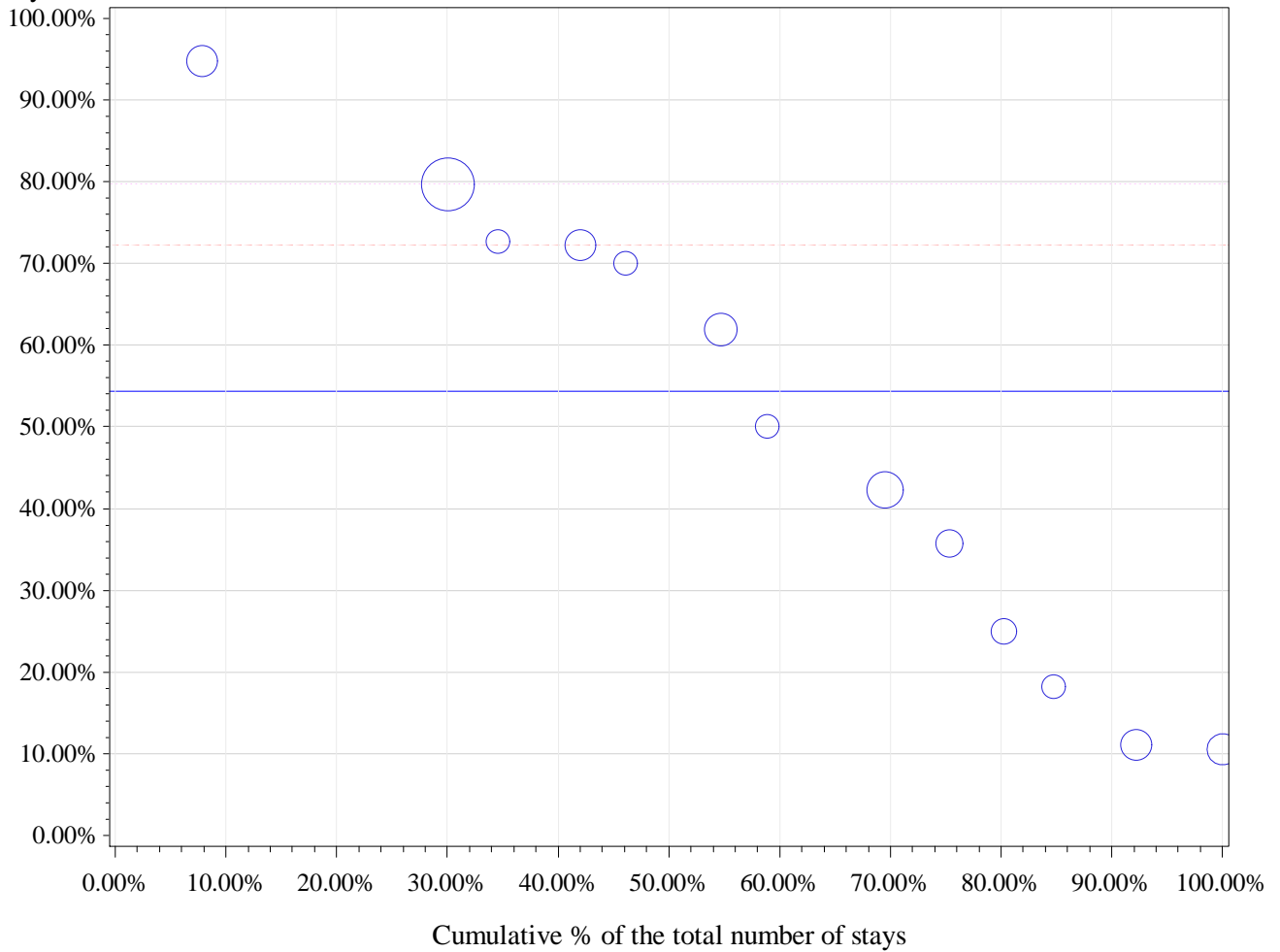

Horizontal (long) dashed line drawn at P75: 72.2 %

Horizontal dashed line drawn at weighted P75: 79.6 %

Horizontal line drawn at National %: 54.3 %

Number of hospitals with 0% in Day care: 0

percentile	min	P10	P20	P25	P30	P40	P50	P60	P70	P75	p80	p90	max
Non weighted	10.5%	11.1%	18.2%	25.0%	25.0%	42.3%	50.0%	61.9%	72.2%	72.2%	72.7%	79.6%	94.7%
Weighted	10.5%	11.1%	25.0%	35.7%	35.7%	42.3%	61.9%	72.2%	79.6%	79.6%	79.6%	79.6%	94.7%

7 Biopsy of liver

cat	nhop	n_H	n_D	n_tot	pc_D	pcd_min	pcD_max
All	40	61	15	76	19.7%	0.0%	100.0%
All10	1	11	0	11	0.0%	0.0%	0.0%
P95 %D	1	11	0	11	0.0%	0.0%	0.0%
P75 %D	1	11	0	11	0.0%	0.0%	0.0%
P50 %D	1	11	0	11	0.0%	0.0%	0.0%

Percentage in day care

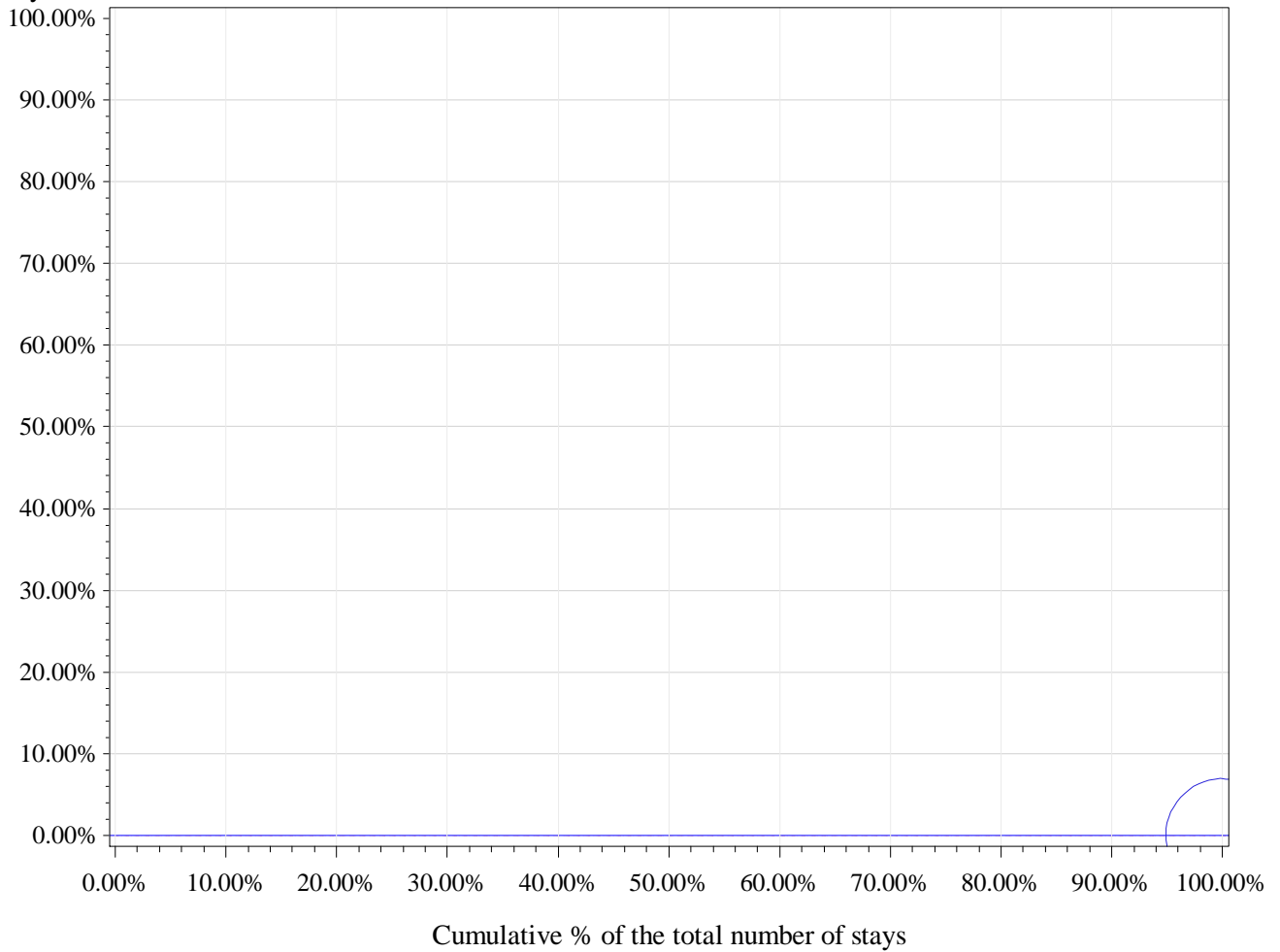

Horizontal (long) dashed line drawn at P75: 0 %

Horizontal dashed line drawn at weighted P75: 0 %

Horizontal line drawn at National %: 0 %

Number of hospitals with 0% in Day care: 1

percentile	min	P10	P20	P25	P30	P40	P50	P60	P70	P75	p80	p90	max
Non weighted	0.0%	0.0%	0.0%	0.0%	0.0%	0.0%	0.0%	0.0%	0.0%	0.0%	0.0%	0.0%	0.0%
Weighted	0.0%	0.0%	0.0%	0.0%	0.0%	0.0%	0.0%	0.0%	0.0%	0.0%	0.0%	0.0%	0.0%

APR-DRG 263 Laparoscopic Cholecystectomy

Description	nHOP	n_TOT	filter	n_H	n_D	pc_D
Total	104	59440	100.0%	56838	2602	4.4%
Filtered: Alive, non urgent and SOI 1 or 2	104	44022	74.1%	41432	2590	5.9%

		2011	2012	2013		2011	2012	2013
		%D	%D	%D	Total stays 2011-13	Total stays	Total stays	Total stays
Type	%D 2011-2013							
1 Laparoscopic cholecystectomy	5.9%	4.9%	5.7%	7.0%	44022	14320	14765	14937

1 Laparoscopic cholecystectomy

cat	nhop	n_H	n_D	n_tot	pc_D	pcd_min	pcD_max
All	104	41432	2590	44022	5.9%	0.0%	60.3%
All10	104	41432	2590	44022	5.9%	0.0%	60.3%
P95 %D	6	1884	1562	3446	45.3%	35.6%	60.3%
P75 %D	26	11763	2467	14230	17.3%	1.7%	60.3%
P50 %D	52	21687	2566	24253	10.6%	0.5%	60.3%

Percentage in day care

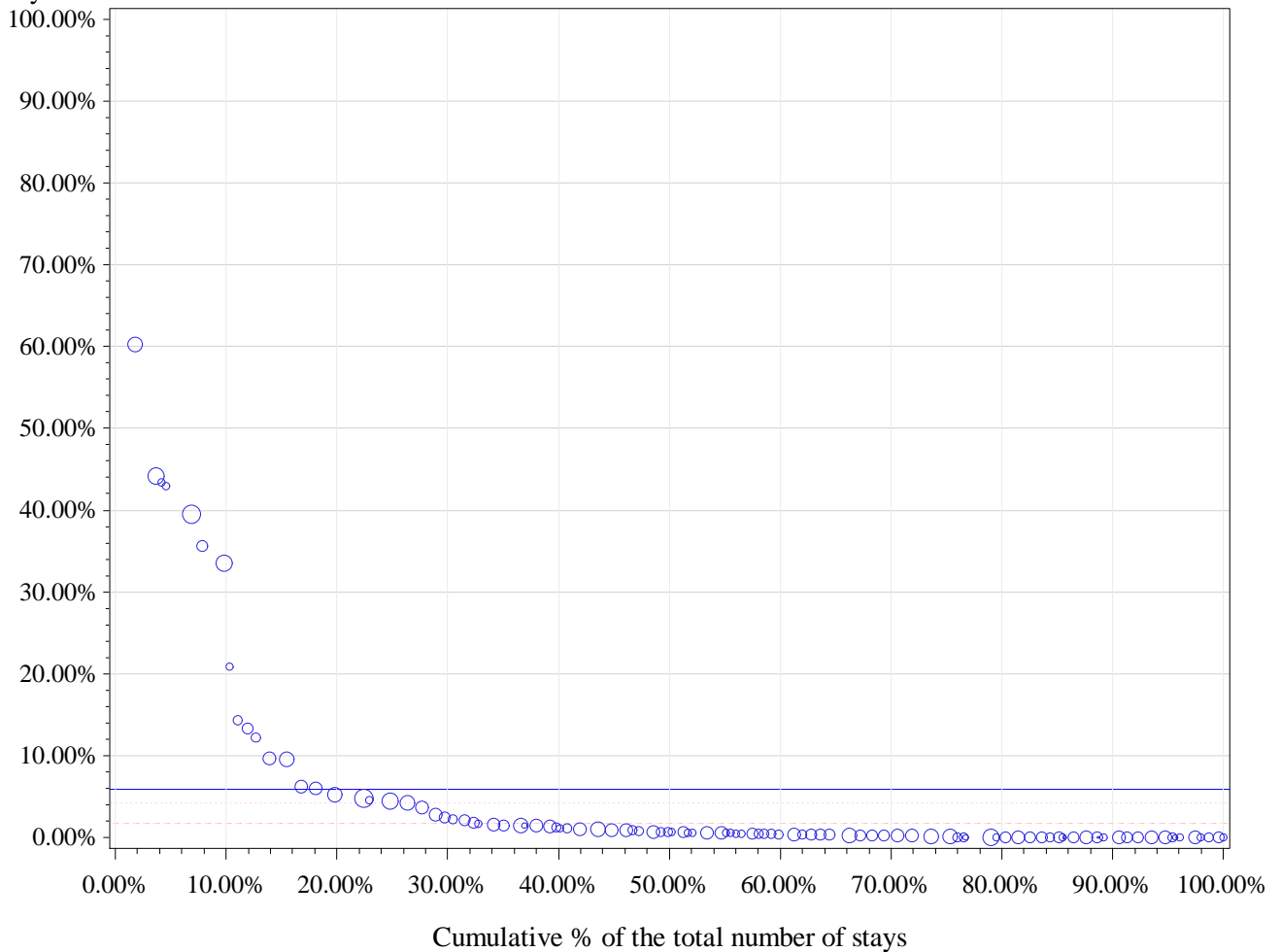

Horizontal (long) dashed line drawn at P75: 1.7 %

Horizontal dashed line drawn at weighted P75: 4.2 %

Horizontal line drawn at National %: 5.9 %

Number of hospitals with 0% in Day care: 31

percentile	min	P10	P20	P25	P30	P40	P50	P60	P70	P75	p80	p90	max
Non weighted	0.0%	0.0%	0.0%	0.0%	0.1%	0.3%	0.5%	0.8%	1.4%	1.7%	3.6%	12.2%	60.3%
Weighted	0.0%	0.0%	0.0%	0.1%	0.2%	0.3%	0.6%	1.1%	2.2%	4.2%	4.7%	20.9%	60.3%

APR-DRG 264 Other Hepatobiliary & Pancreas, Abdominal Procedures

Description	nHOP	n_TOT	filter	n_H	n_D	pc_D
Total	104	3877	100.0%	3056	821	21.2%
Filtered: Alive, non urgent and SOI 1 or 2	103	2080	53.6%	1278	802	38.6%

		2011	2012	2013		2011	2012	2013
		%D	%D	%D	Total stays 2011-13	Total stays	Total stays	Total stays
Type	%D 2011-2013							
1 Biopsy of liver	18.4%	18.0%	21.8%	15.9%	495	172	147	176
2 Diagnostic laparoscopy	13.8%	17.1%	11.9%	11.8%	349	129	101	119
3 Biopsy of peritoneum	11.7%	18.9%	8.8%	4.9%	128	53	34	41
4 Laparoscopic lysis of peritoneal adhesions	3.7%	0.0%	11.1%	0.0%	27	11	9	7
5 Excision of retroperitoneal tumor	3.8%	16.7%	0.0%	0.0%	26	6	5	15
6 Choledochotomy	50.0%	0.0%	100.0%	.	4	2	2	.

2. Abdominal surgery

Procedure types without any hospital ≥ 10 stays (DRG 264)

Type	nhop	n_H	n_D	n_tot	pc_D	pcd_min	pcD_max
4 Laparoscopic lysis of peritoneal adhesions	19	26	1	27	3.7%	0.0%	100.0%
5 Excision of retroperitoneal tumor	17	25	1	26	3.8%	0.0%	33.3%
6 Choledochotomy	4	2	2	4	50.0%	0.0%	100.0%

1 Biopsy of liver

cat	nhop	n_H	n_D	n_tot	pc_D	pcd_min	pcD_max
All	84	404	91	495	18.4%	0.0%	100.0%
All10	14	239	40	279	14.3%	0.0%	40.0%
P95 %D	1	6	4	10	40.0%	40.0%	40.0%
P75 %D	4	33	16	49	32.7%	26.7%	40.0%
P50 %D	7	89	28	117	23.9%	14.8%	40.0%

Percentage in day care

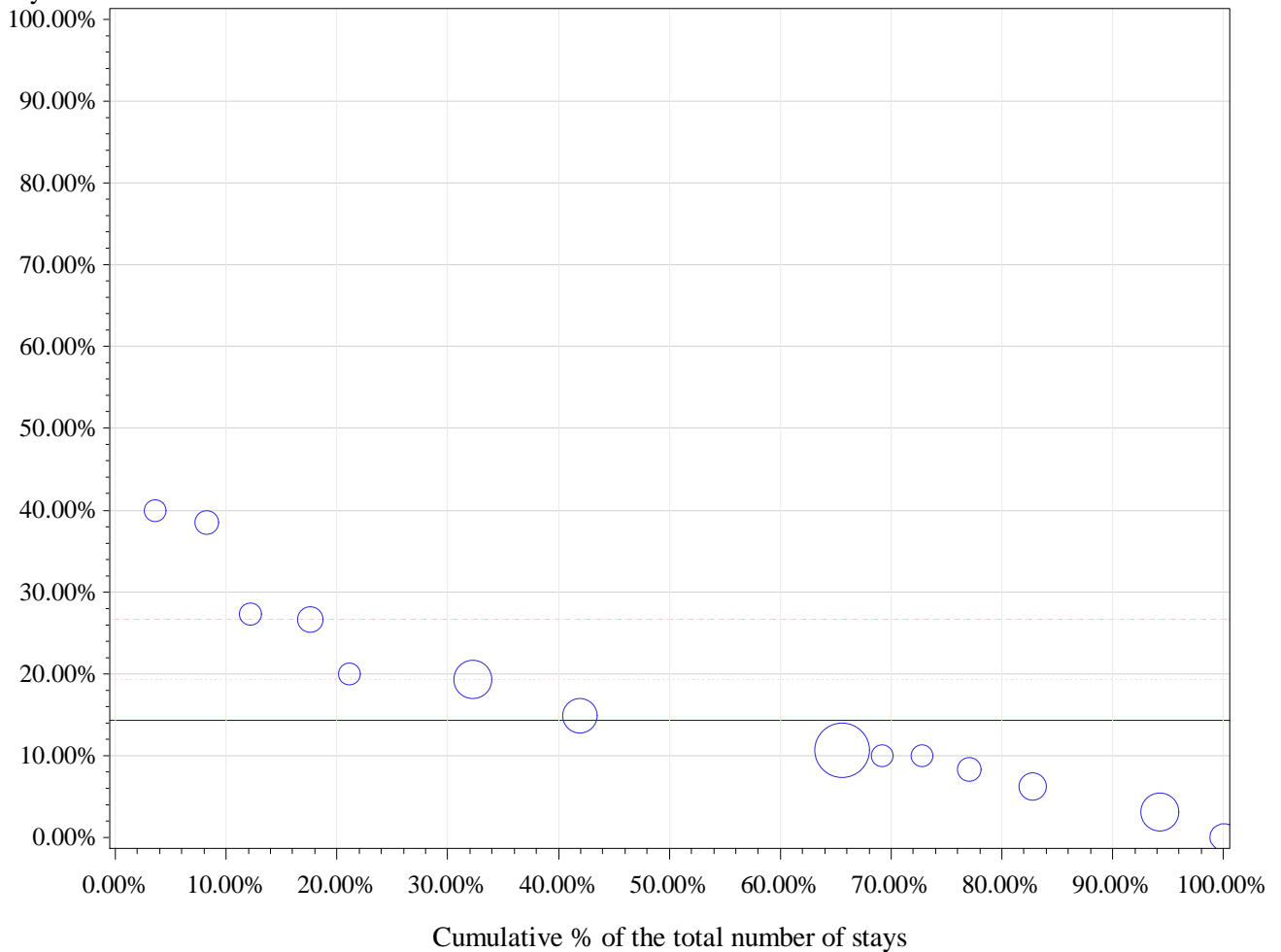

percentile	min	P10	P20	P25	P30	P40	P50	P60	P70	P75	p80	p90	max
Non weighted	0.0%	3.1%	6.3%	8.3%	10.0%	10.0%	12.7%	19.4%	20.0%	26.7%	27.3%	38.5%	40.0%
Weighted	0.0%	3.1%	6.3%	8.3%	10.0%	10.6%	10.6%	14.8%	19.4%	19.4%	20.0%	27.3%	40.0%

2 Diagnostic laparoscopy

cat	nhop	n_H	n_D	n_tot	pc_D	pcd_min	pcD_max
All	73	301	48	349	13.8%	0.0%	100.0%
All10	7	147	15	162	9.3%	0.0%	30.6%
P95 %D	1	25	11	36	30.6%	30.6%	30.6%
P75 %D	2	42	13	55	23.6%	10.5%	30.6%
P50 %D	4	104	15	119	12.6%	1.9%	30.6%

Percentage in day care

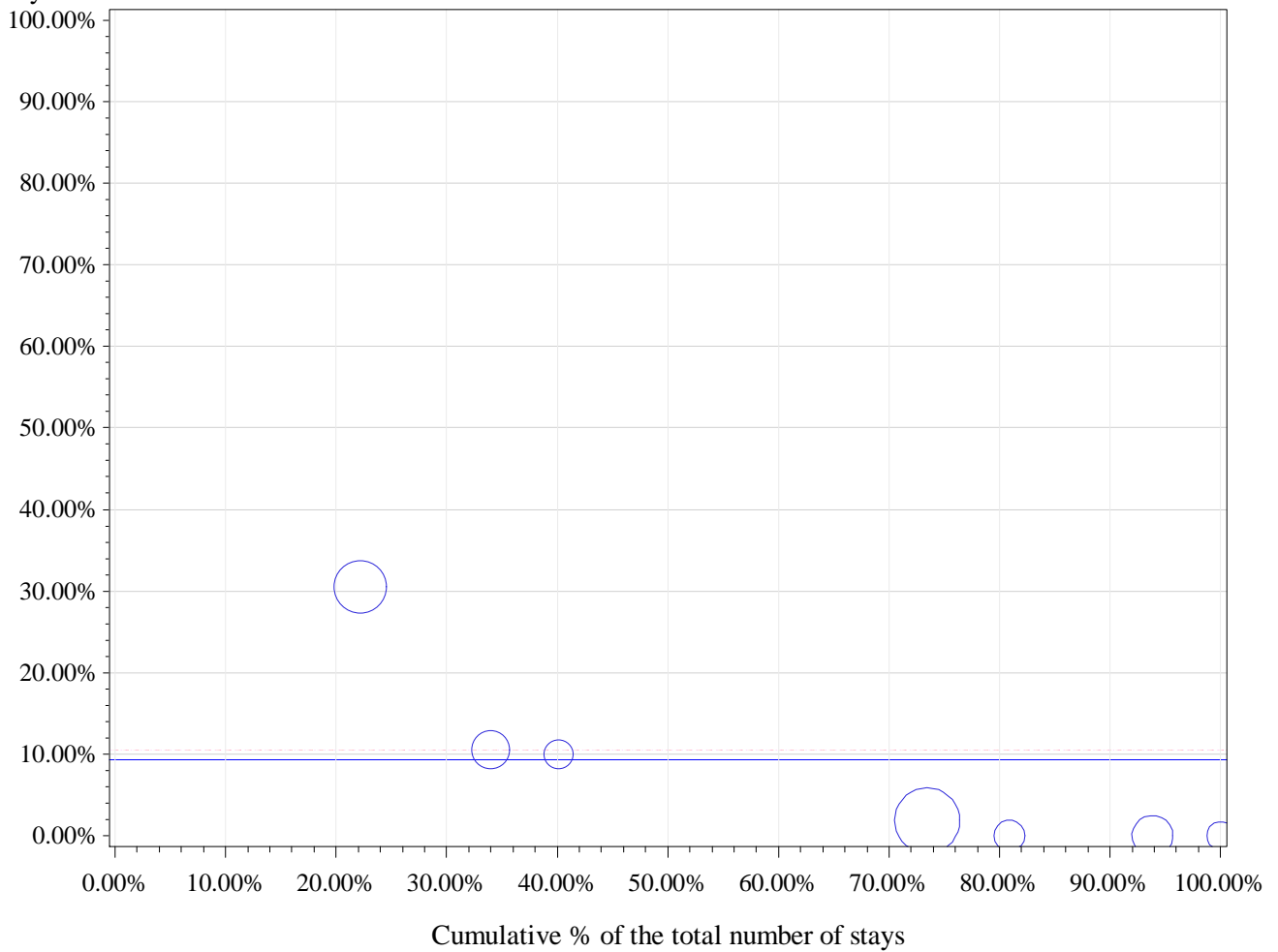

Horizontal (long) dashed line drawn at P75: 10.5 %

Horizontal dashed line drawn at weighted P75: 10.5 %

Horizontal line drawn at National %: 9.3 %

Number of hospitals with 0% in Day care: 3

percentile	min	P10	P20	P25	P30	P40	P50	P60	P70	P75	p80	p90	max
Non weighted	0.0%	0.0%	0.0%	0.0%	0.0%	0.0%	1.9%	10.0%	10.0%	10.5%	10.5%	30.6%	30.6%
Weighted	0.0%	0.0%	0.0%	0.0%	1.9%	1.9%	1.9%	10.0%	10.5%	10.5%	30.6%	30.6%	30.6%

3 Biopsy of peritoneum

cat	nhop	n_H	n_D	n_tot	pc_D	pcd_min	pcD_max
All	49	113	15	128	11.7%	0.0%	100.0%
All10	1	23	2	25	8.0%	8.0%	8.0%
P95 %D	1	23	2	25	8.0%	8.0%	8.0%
P75 %D	1	23	2	25	8.0%	8.0%	8.0%
P50 %D	1	23	2	25	8.0%	8.0%	8.0%

Percentage in day care

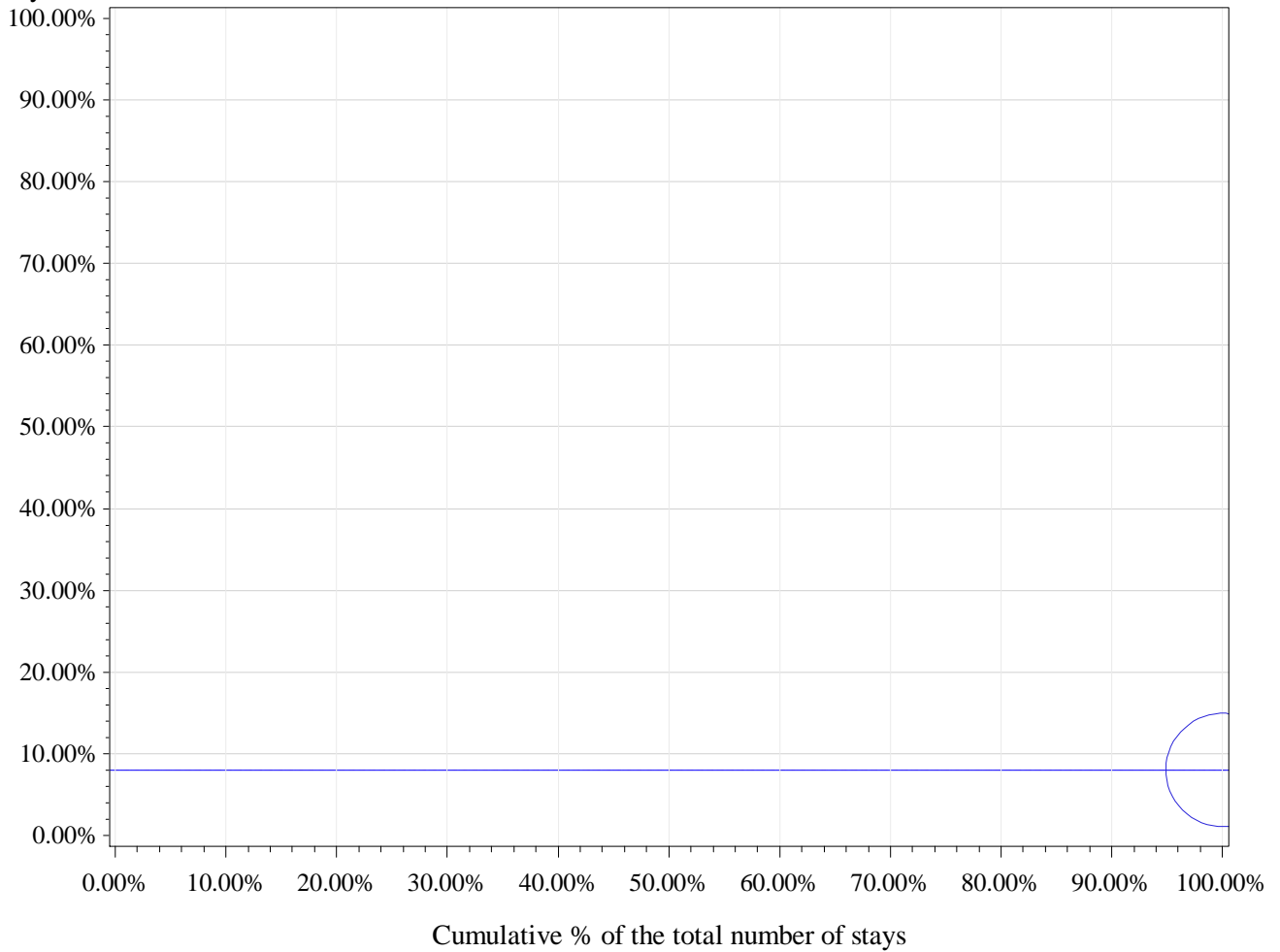

Horizontal (long) dashed line drawn at P75: 8 %

Horizontal dashed line drawn at weighted P75: 8 %

Horizontal line drawn at National %: 8 %

Number of hospitals with 0% in Day care: 0

percentile	min	P10	P20	P25	P30	P40	P50	P60	P70	P75	p80	p90	max
Non weighted	8.0%	8.0%	8.0%	8.0%	8.0%	8.0%	8.0%	8.0%	8.0%	8.0%	8.0%	8.0%	8.0%
Weighted	8.0%	8.0%	8.0%	8.0%	8.0%	8.0%	8.0%	8.0%	8.0%	8.0%	8.0%	8.0%	8.0%

APR-DRG 401 Adrenal & Pituitary Procedures

Description	nHOP	n_TOT	filter	n_H	n_D	pc_D
Total	89	1774	100.0%	1770	4	0.2%
Filtered: Alive, non urgent and SOI 1 or 2	87	1453	81.9%	1449	4	0.3%

		2011	2012	2013		2011	2012	2013
		%D	%D	%D	Total stays 2011-13	Total stays	Total stays	Total stays
Type	%D 2011-2013							
1 Laparoscopic adrenalectomy, unilateral	0.2%	0.0%	0.0%	0.5%	558	169	185	204
2 Laparoscopic adrenalectomy, bilateral	0.0%	0.0%	0.0%	0.0%	29	14	5	10
3 Laparoscopic adrenalectomy, partial	0.0%	0.0%	0.0%	0.0%	14	6	6	2

2. Abdominal surgery

Procedure types without any hospital ≥ 10 stays (DRG 401)

Type	nhop	n_H	n_D	n_tot	pc_D	pcd_min	pcD_max
3 Laparoscopic adrenalectomy, partial	9	14	0	14	0.0%	0.0%	0.0%

1 Laparoscopic adrenalectomy, unilateral

cat	nhop	n_H	n_D	n_tot	pc_D	pcd_min	pcD_max
All	81	557	1	558	0.2%	0.0%	20.0%
All10	14	317	0	317	0.0%	0.0%	0.0%
P95 %D	14	317	0	317	0.0%	0.0%	0.0%
P75 %D	14	317	0	317	0.0%	0.0%	0.0%
P50 %D	14	317	0	317	0.0%	0.0%	0.0%

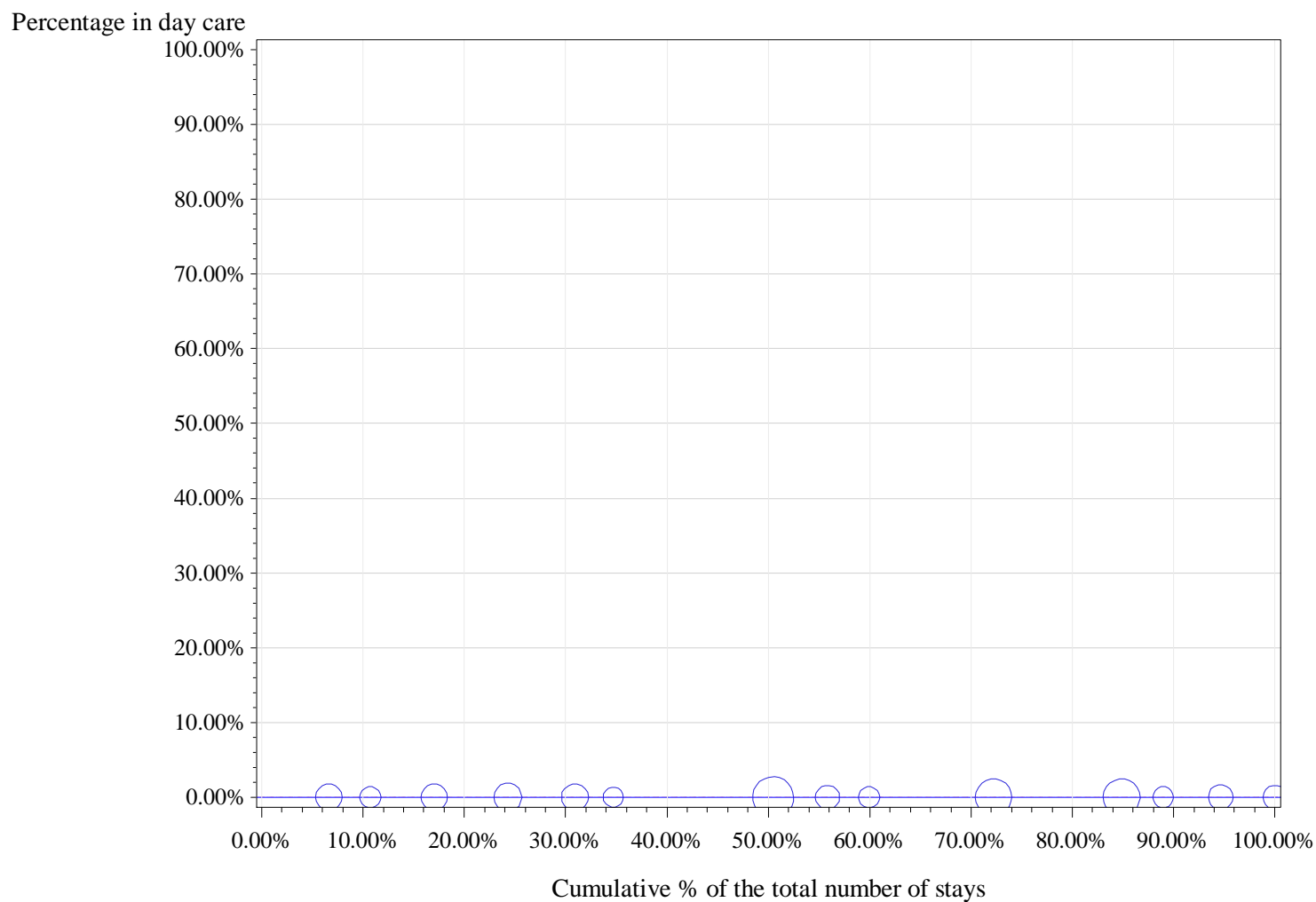

Horizontal (long) dashed line drawn at P75: 0 %

Horizontal dashed line drawn at weighted P75: 0 %

Horizontal line drawn at National %: 0 %

Number of hospitals with 0% in Day care: 14

[illegible]

2 Laparoscopic adrenalectomy, bilateral

cat	nhop	n_H	n_D	n_tot	pc_D	pcd_min	pcD_max
All	7	29	0	29	0.0%	0.0%	0.0%
All10	1	12	0	12	0.0%	0.0%	0.0%
P95 %D	1	12	0	12	0.0%	0.0%	0.0%
P75 %D	1	12	0	12	0.0%	0.0%	0.0%
P50 %D	1	12	0	12	0.0%	0.0%	0.0%

Percentage in day care

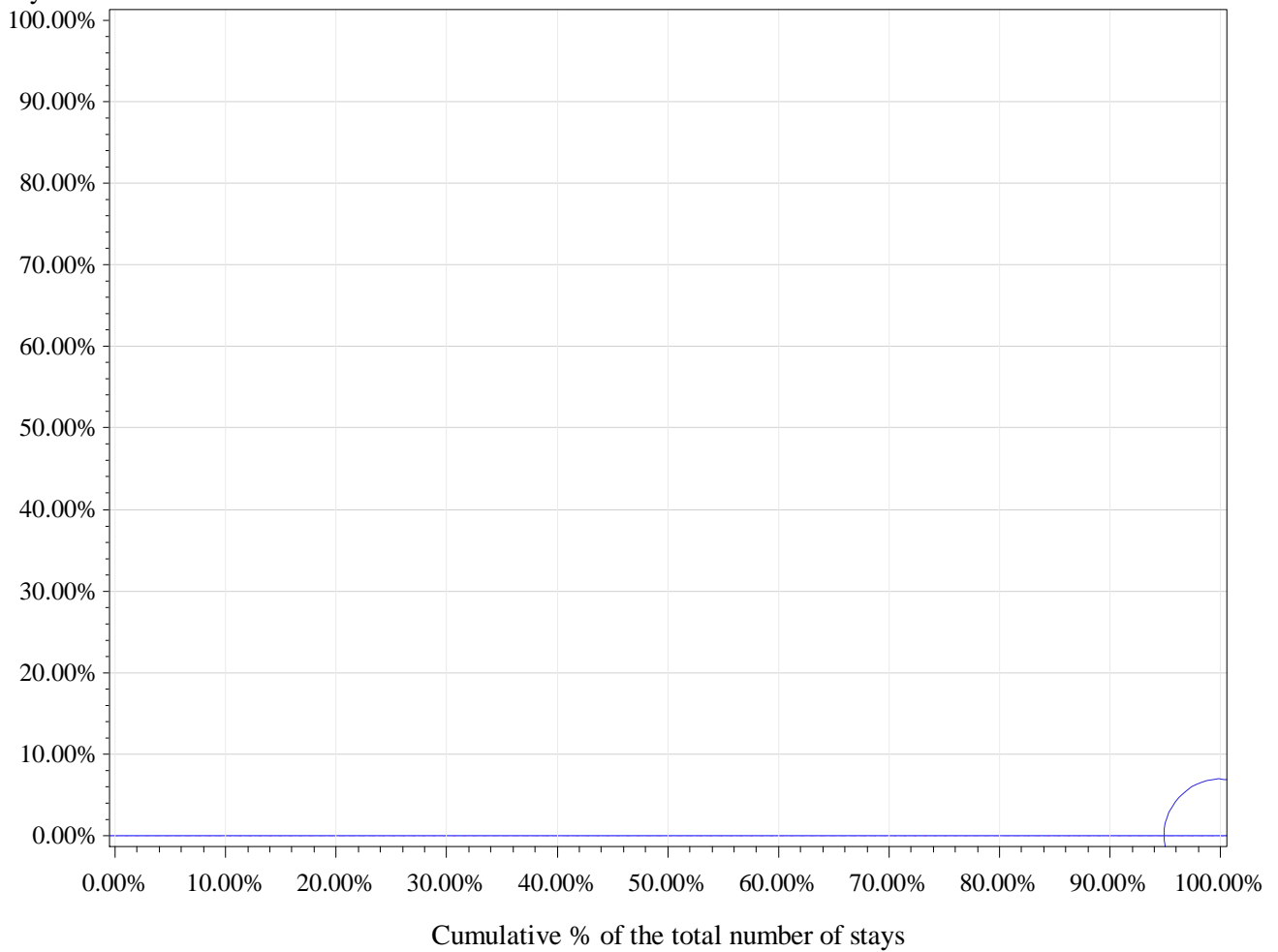

Horizontal (long) dashed line drawn at P75: 0 %

Horizontal dashed line drawn at weighted P75: 0 %

Horizontal line drawn at National %: 0 %

Number of hospitals with 0% in Day care: 1

percentile	min	P10	P20	P25	P30	P40	P50	P60	P70	P75	p80	p90	max
Non weighted	0.0%	0.0%	0.0%	0.0%	0.0%	0.0%	0.0%	0.0%	0.0%	0.0%	0.0%	0.0%	0.0%
Weighted	0.0%	0.0%	0.0%	0.0%	0.0%	0.0%	0.0%	0.0%	0.0%	0.0%	0.0%	0.0%	0.0%

APR-DRG 403 Procedures For Obesity

Description	nHOP	n_TOT	filter	n_H	n_D	pc_D
Total	103	38088	100.0%	37837	251	0.7%
Filtered: Alive, non urgent and SOI 1 or 2	103	36811	96.6%	36560	251	0.7%

		2011	2012	2013		2011	2012	2013
		%D	%D	%D	Total stays 2011-13	Total stays	Total stays	Total stays
Type	%D 2011-2013							
1 Partial gastrectomy or gastric Sleeve surgery	0.0%	0.1%	0.1%	0.0%	5993	1551	1981	2461
2 Insertion of gastric banding (or other restrictive device) for bariatric surgery	3.4%	2.0%	4.2%	4.9%	4446	1985	1373	1088
3 Laparoscopic gastroplasty (vertical gastroplasty)	0.2%	0.1%	0.5%	0.3%	2386	1495	605	286
4 Removal of gastric banding (or other restrictive device)	0.4%	0.2%	0.6%	0.5%	1973	663	658	652
5 Revision or replacement of gastric banding (or other restrictive device)	4.1%	6.3%	0.0%	4.5%	74	32	20	22
6 Adjustment of size adjustable gastric restrictive device	60.5%	80.0%	18.2%	70.6%	43	15	11	17

1 Partial gastrectomy or gastric Sleeve surgery

cat	nhop	n_H	n_D	n_tot	pc_D	pcd_min	pcD_max
All	92	5991	2	5993	0.0%	0.0%	0.8%
All10	68	5904	2	5906	0.0%	0.0%	0.8%
P95 %D	68	5904	2	5906	0.0%	0.0%	0.8%
P75 %D	68	5904	2	5906	0.0%	0.0%	0.8%
P50 %D	68	5904	2	5906	0.0%	0.0%	0.8%

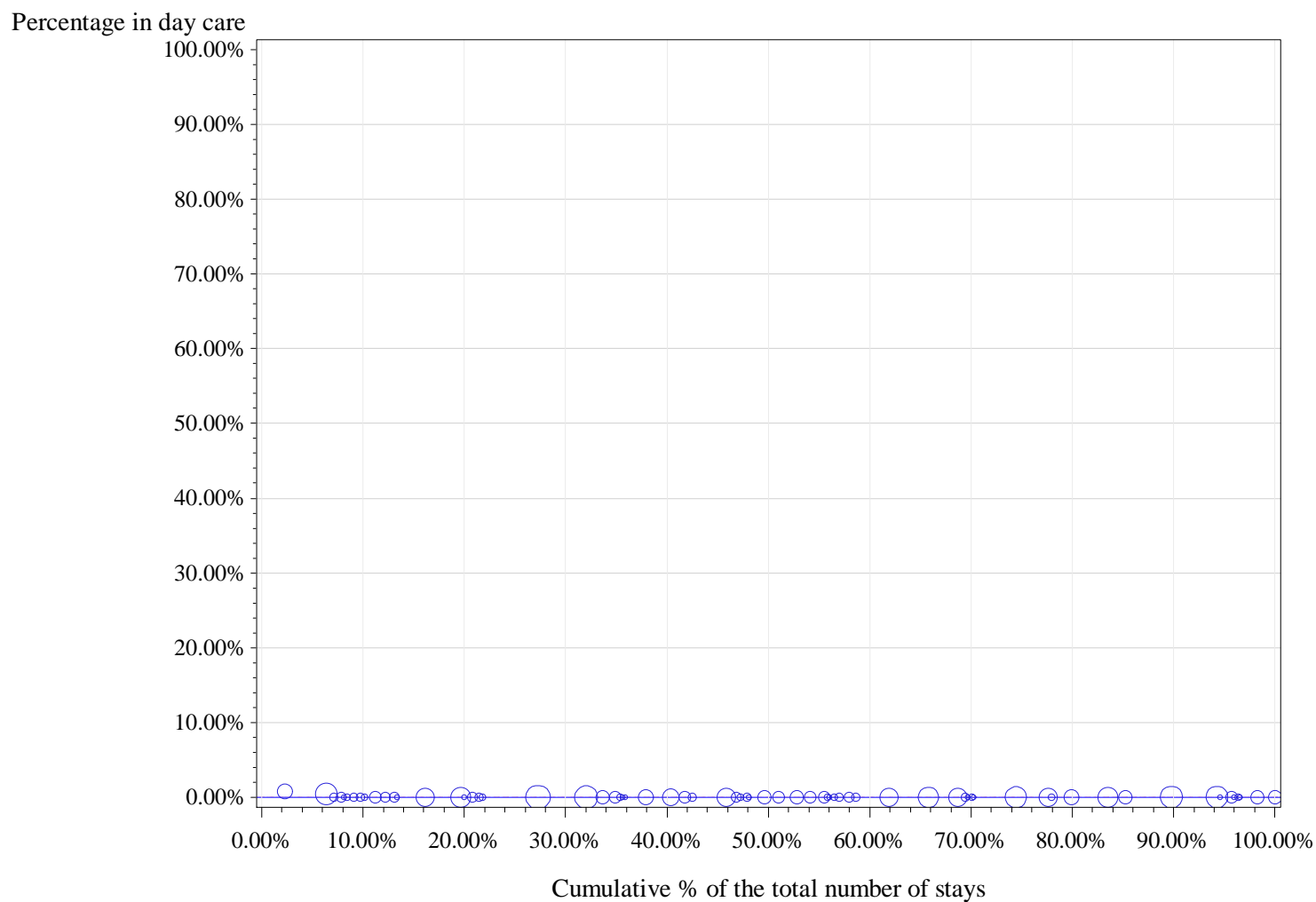

Horizontal (long) dashed line drawn at P75: 0 %

Horizontal dashed line drawn at weighted P75: 0 %

Horizontal line drawn at National %: 0 %

Number of hospitals with 0% in Day care: 66

[illegible]

2 Insertion of gastric banding (or other restrictive device) for bariatric surgery

cat	nhop	n_H	n_D	n_tot	pc_D	pcd_min	pcD_max
All	88	4296	150	4446	3.4%	0.0%	33.3%
All10	56	4162	147	4309	3.4%	0.0%	33.3%
P95 %D	3	57	23	80	28.8%	27.3%	33.3%
P75 %D	14	852	136	988	13.8%	2.9%	33.3%
P50 %D	56	4162	147	4309	3.4%	0.0%	33.3%

Percentage in day care

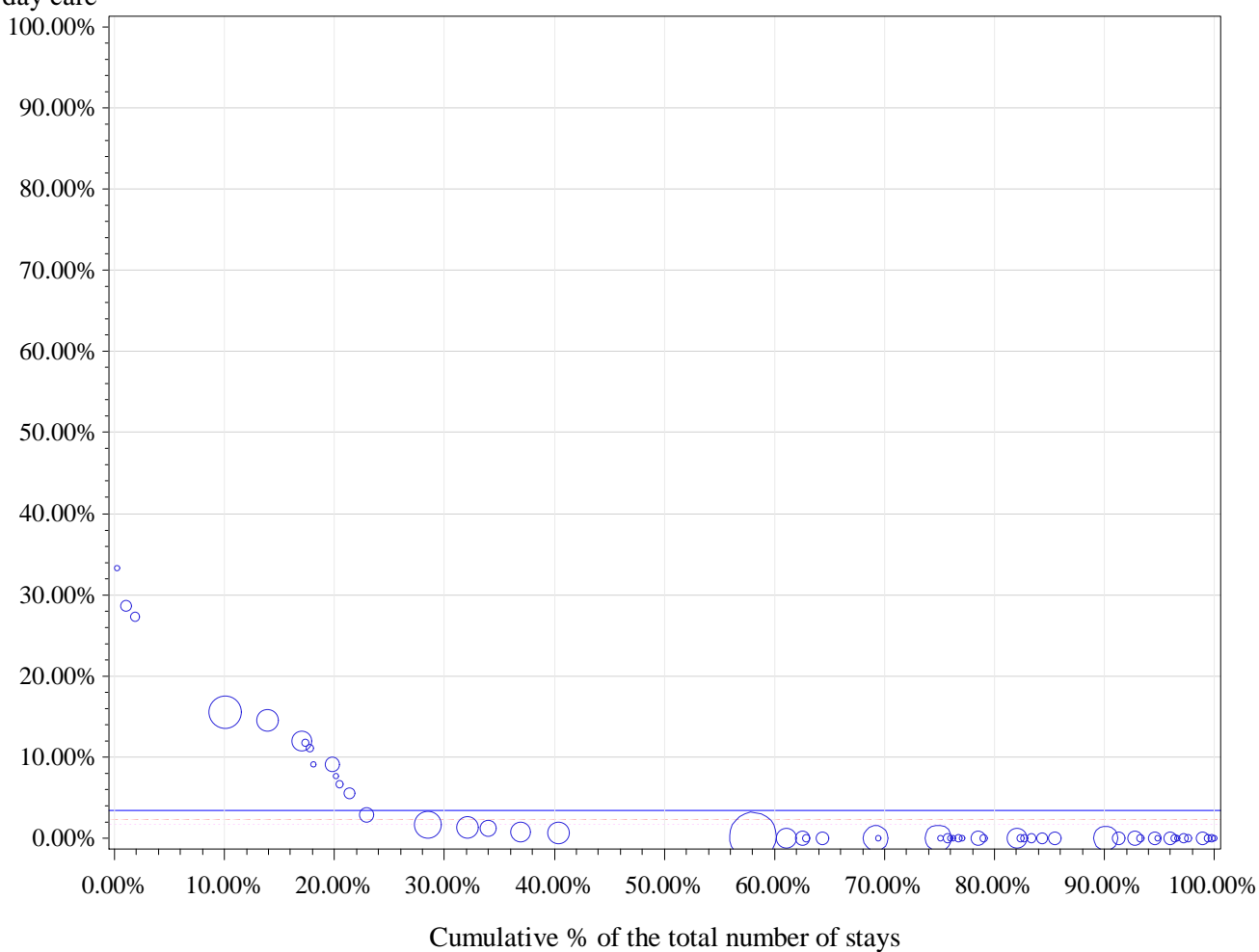

Horizontal (long) dashed line drawn at P75: 2.3 %

Horizontal dashed line drawn at weighted P75: 1.7 %

Horizontal line drawn at National %: 3.4 %

Number of hospitals with 0% in Day care: 36

percentile	min	P10	P20	P25	P30	P40	P50	P60	P70	P75	p80	p90	max
Non weighted	0.0%	0.0%	0.0%	0.0%	0.0%	0.0%	0.0%	0.0%	1.3%	2.3%	6.7%	11.9%	33.3%
Weighted	0.0%	0.0%	0.0%	0.0%	0.0%	0.0%	0.3%	0.7%	1.3%	1.7%	7.7%	15.6%	33.3%

3 Laparoscopic gastroplasty (vertical gastroplasty)

cat	nhop	n_H	n_D	n_tot	pc_D	pcd_min	pcD_max
All	58	2381	5	2386	0.2%	0.0%	16.7%
All10	18	2260	5	2265	0.2%	0.0%	16.7%
P95 %D	1	15	3	18	16.7%	16.7%	16.7%
P75 %D	18	2260	5	2265	0.2%	0.0%	16.7%
P50 %D	18	2260	5	2265	0.2%	0.0%	16.7%

Percentage in day care

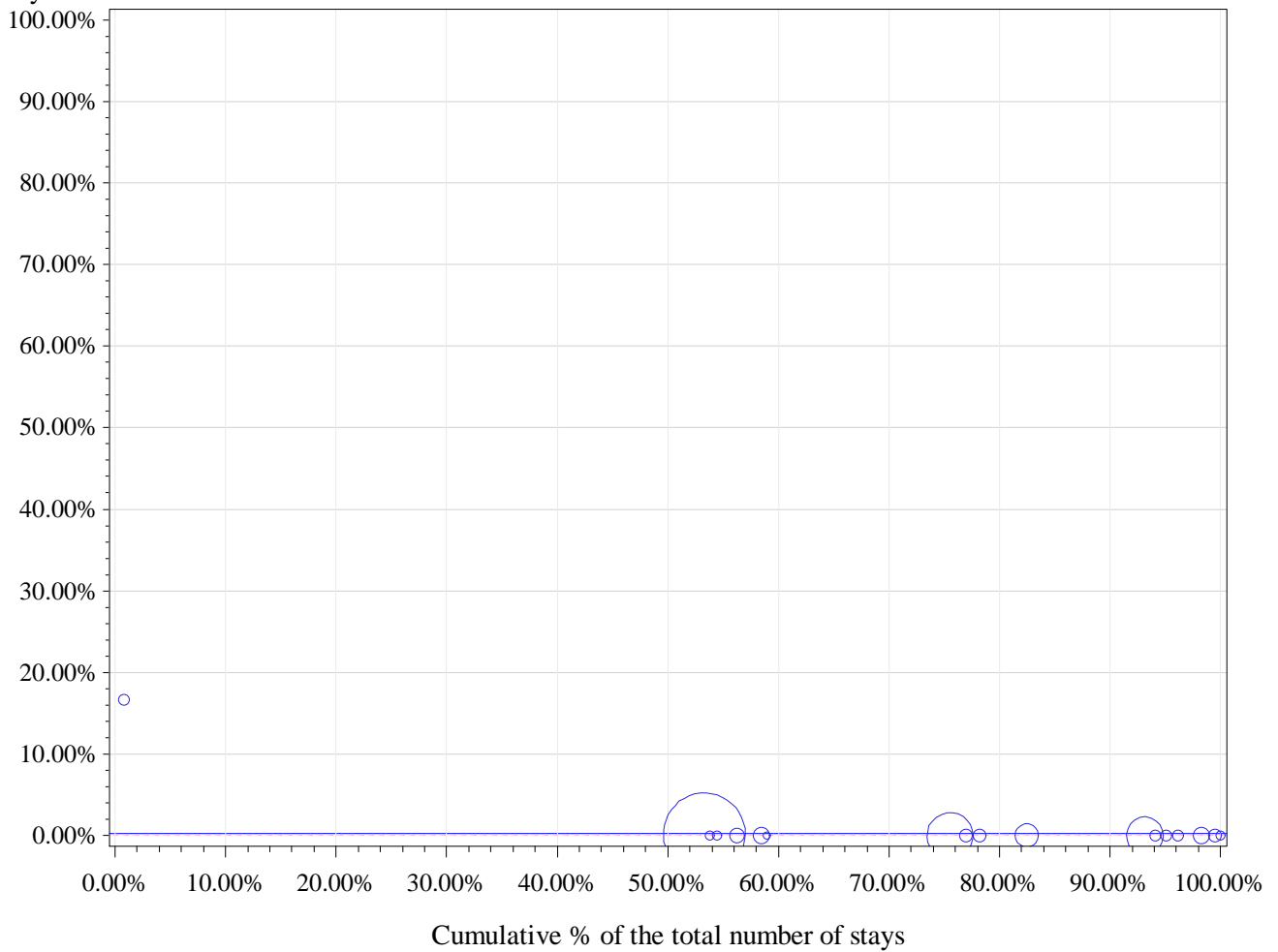

Horizontal (long) dashed line drawn at P75: 0 %

Horizontal dashed line drawn at weighted P75: 0.2 %

Horizontal line drawn at National %: 0.2 %

Number of hospitals with 0% in Day care: 16

percentile	min	P10	P20	P25	P30	P40	P50	P60	P70	P75	p80	p90	max
Non weighted	0.0%	0.0%	0.0%	0.0%	0.0%	0.0%	0.0%	0.0%	0.0%	0.0%	0.0%	0.2%	16.7%
Weighted	0.0%	0.0%	0.0%	0.0%	0.0%	0.0%	0.2%	0.2%	0.2%	0.2%	0.2%	0.2%	16.7%

4 Removal of gastric banding (or other restrictive device)

cat	nhop	n_H	n_D	n_tot	pc_D	pcd_min	pcD_max
All	89	1965	8	1973	0.4%	0.0%	50.0%
All10	45	1813	4	1817	0.2%	0.0%	10.0%
P95 %D	3	110	3	113	2.7%	1.5%	10.0%
P75 %D	45	1813	4	1817	0.2%	0.0%	10.0%
P50 %D	45	1813	4	1817	0.2%	0.0%	10.0%

Percentage in day care

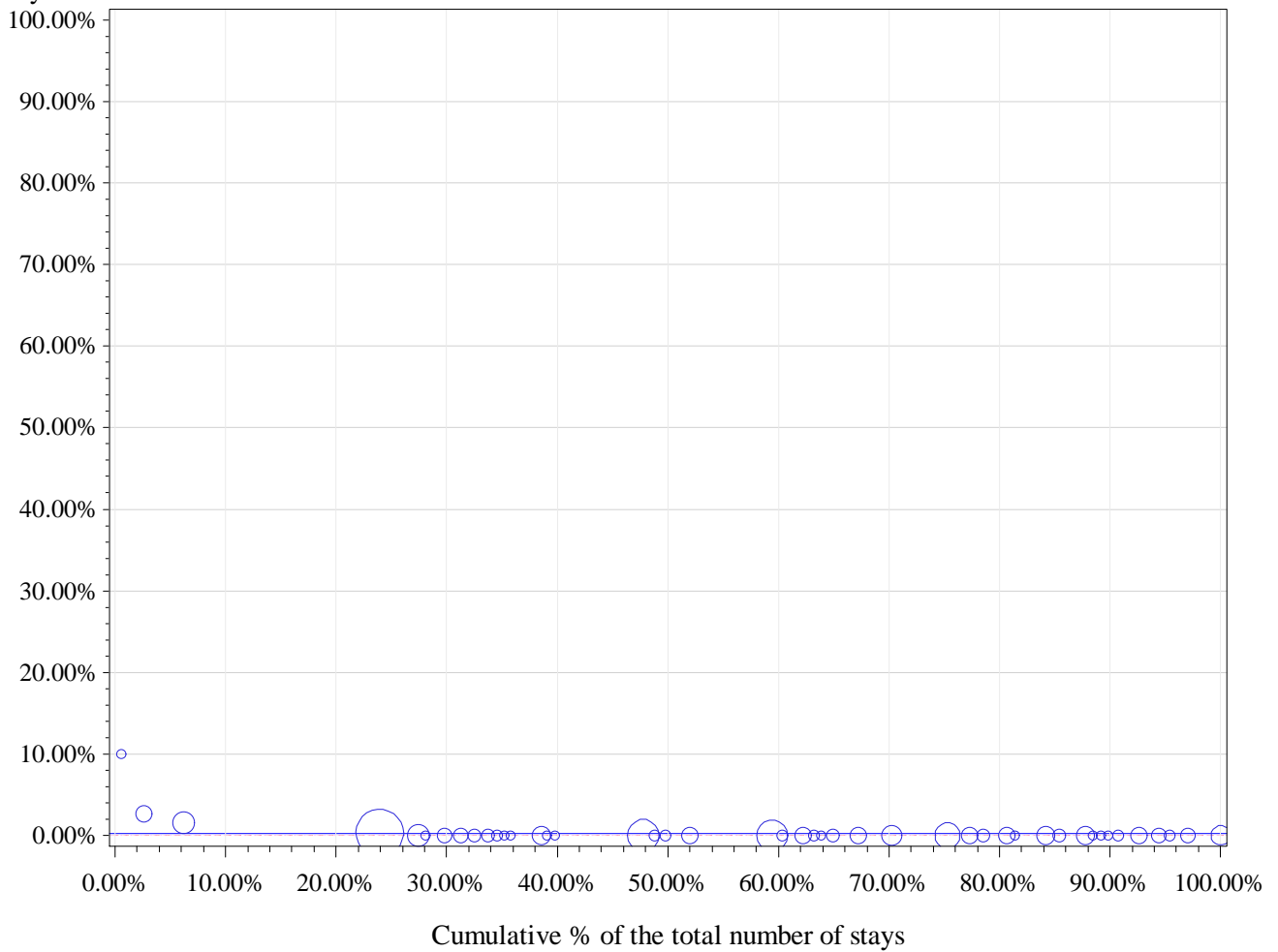

Horizontal (long) dashed line drawn at P75: 0 %

Horizontal dashed line drawn at weighted P75: 0 %

Horizontal line drawn at National %: 0.2 %

Number of hospitals with 0% in Day care: 41

percentile	min	P10	P20	P25	P30	P40	P50	P60	P70	P75	p80	p90	max
Non weighted	0.0%	0.0%	0.0%	0.0%	0.0%	0.0%	0.0%	0.0%	0.0%	0.0%	0.0%	0.0%	10.0%
Weighted	0.0%	0.0%	0.0%	0.0%	0.0%	0.0%	0.0%	0.0%	0.0%	0.0%	0.3%	0.3%	10.0%

5 Revision or replacement of gastric banding (or other restrictive device)

cat	nhop	n_H	n_D	n_tot	pc_D	pcd_min	pcD_max
All	32	71	3	74	4.1%	0.0%	33.3%
All10	1	11	0	11	0.0%	0.0%	0.0%
P95 %D	1	11	0	11	0.0%	0.0%	0.0%
P75 %D	1	11	0	11	0.0%	0.0%	0.0%
P50 %D	1	11	0	11	0.0%	0.0%	0.0%

Percentage in day care

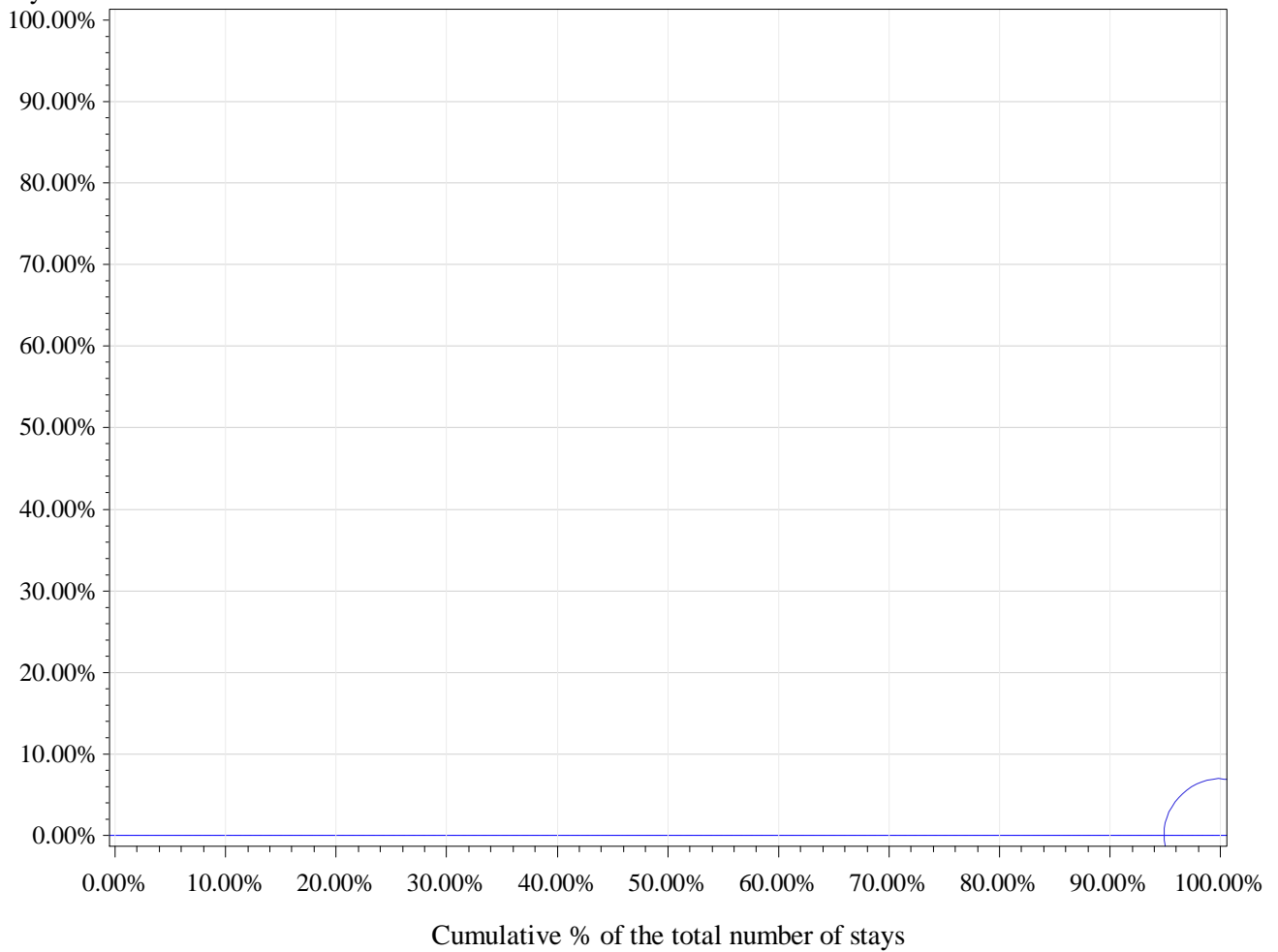

Horizontal (long) dashed line drawn at P75: 0 %

Horizontal dashed line drawn at weighted P75: 0 %

Horizontal line drawn at National %: 0 %

Number of hospitals with 0% in Day care: 1

percentile	min	P10	P20	P25	P30	P40	P50	P60	P70	P75	p80	p90	max
Non weighted	0.0%	0.0%	0.0%	0.0%	0.0%	0.0%	0.0%	0.0%	0.0%	0.0%	0.0%	0.0%	0.0%
Weighted	0.0%	0.0%	0.0%	0.0%	0.0%	0.0%	0.0%	0.0%	0.0%	0.0%	0.0%	0.0%	0.0%

6 Adjustment of size adjustable gastric restrictive device

cat	nhop	n_H	n_D	n_tot	pc_D	pcd_min	pcD_max
All	9	17	26	43	60.5%	0.0%	100.0%
All10	2	3	26	29	89.7%	84.2%	100.0%
P95 %D	1	0	10	10	100.0%	100.0%	100.0%
P75 %D	1	0	10	10	100.0%	100.0%	100.0%
P50 %D	1	0	10	10	100.0%	100.0%	100.0%

Percentage in day care

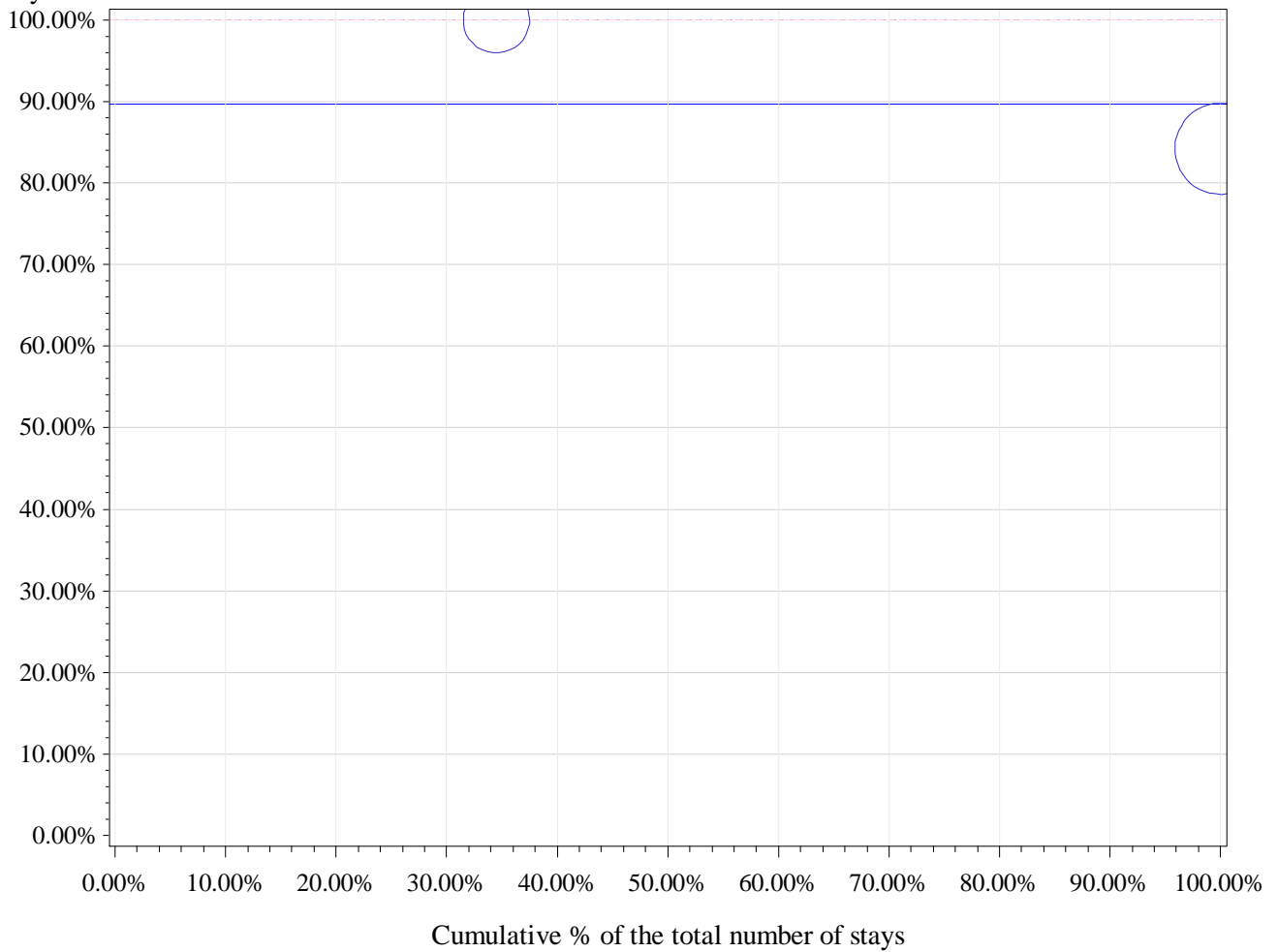

Horizontal (long) dashed line drawn at P75: 100 %

Horizontal dashed line drawn at weighted P75: 100 %

Horizontal line drawn at National %: 89.7 %

Number of hospitals with 0% in Day care: 0

percentile	min	P10	P20	P25	P30	P40	P50	P60	P70	P75	p80	p90	max
Non weighted	84.2%	84.2%	84.2%	84.2%	84.2%	84.2%	92.1%	100.0%	100.0%	100.0%	100.0%	100.0%	100.0%
Weighted	84.2%	84.2%	84.2%	84.2%	84.2%	84.2%	84.2%	84.2%	100.0%	100.0%	100.0%	100.0%	100.0%

APR-DRG 442 Kidney & Urinary Tract Procedures For Malignancy

Description	nHOP	n_TOT	filter	n_H	n_D	pc_D
Total	104	5871	100.0%	5839	32	0.5%
Filtered: Alive, non urgent and SOI 1 or 2	104	4574	77.9%	4542	32	0.7%

		2011	2012	2013		2011	2012	2013
		%D	%D	%D	Total stays 2011-13	Total stays	Total stays	Total stays
Type	%D 2011-2013							
1 Biopsy of kidney	0.0%	0.0%	0.0%	0.0%	56	23	19	14

1 Biopsy of kidney

cat	nhop	n_H	n_D	n_tot	pc_D	pcd_min	pcD_max
All	19	56	0	56	0.0%	0.0%	0.0%
All10	2	29	0	29	0.0%	0.0%	0.0%
P95 %D	2	29	0	29	0.0%	0.0%	0.0%
P75 %D	2	29	0	29	0.0%	0.0%	0.0%
P50 %D	2	29	0	29	0.0%	0.0%	0.0%

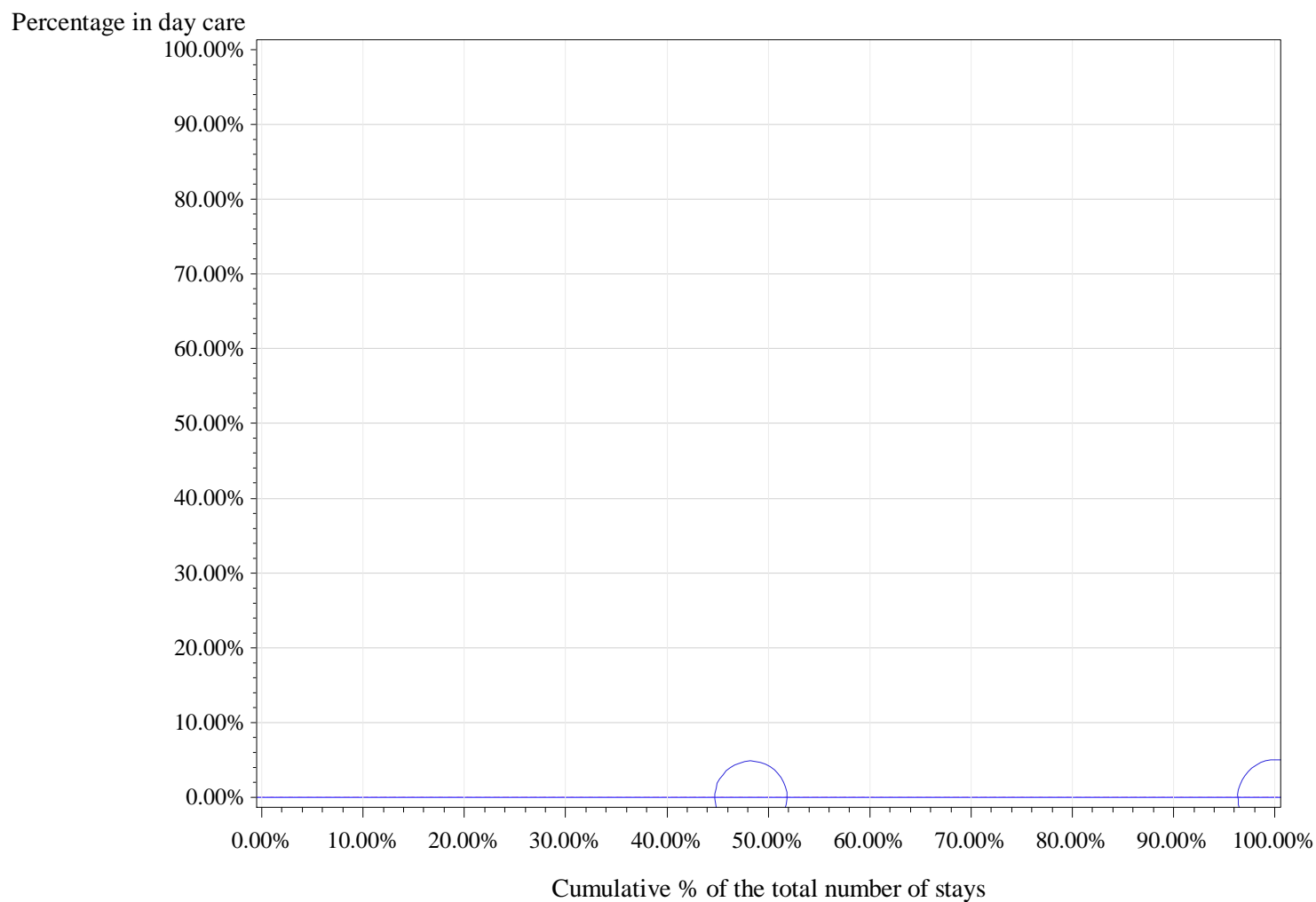

Horizontal (long) dashed line drawn at P75: 0 %

Horizontal dashed line drawn at weighted P75: 0 %

Horizontal line drawn at National %: 0 %

Number of hospitals with 0% in Day care: 2

[illegible]

APR-DRG 443 Kidney & Urinary Tract Procedures For Nonmalignancy

Description	nHOP	n_TOT	filter	n_H	n_D	pc_D
Total	104	10065	100.0%	9236	829	8.2%
Filtered: Alive, non urgent and SOI 1 or 2	104	7169	71.2%	6369	800	11.2%

		2011	2012	2013		2011	2012	2013
		%D	%D	%D	Total stays 2011-13	Total stays	Total stays	Total stays
Type	%D 2011-2013							
1 Biopsy of kidney	0.0%	0.0%	0.0%	0.0%	28	11	14	3

Procedure types without any hospital >= 10 stays (DRG 443)

Type	nhop	n_H	n_D	n_tot	pc_D	pcd_min	pcD_max
1 Biopsy of kidney	11	28	0	28	0.0%	0.0%	0.0%

2. Abdominal surgery

Procedures unrelated to (a) specific APR-DRG(s)

		2011	2012	2013		2011	2012	2013
		%D	%D	%D	Total stays 2011-13	Total stays	Total stays	Total stays
Type	%D 2011-2013							
1 Insertion of totally implantable vascular access device (VAD)	73.4%	72.9%	73.4%	74.0%	46058	15673	14936	15449
2 Haemorrhoids cauterization	76.4%	76.5%	76.4%	76.2%	821	298	275	248
3 Surgery of pilonidal cyst	52.8%	54.8%	54.6%	49.3%	390	124	130	136
4 Percutaneous jejunostomy	18.6%	18.9%	23.5%	12.5%	231	74	85	72

1 Insertion of totally implantable vascular access device (VAD)

cat	nhop	n_H	n_D	n_tot	pc_D	pcd_min	pcD_max
All	104	12245	33813	46058	73.4%	0.0%	95.2%
All10	104	12245	33813	46058	73.4%	0.0%	95.2%
P95 %D	6	108	1672	1780	93.9%	92.7%	95.2%
P75 %D	26	679	6424	7103	90.4%	87.4%	95.2%
P50 %D	52	2465	15888	18353	86.6%	81.1%	95.2%

Percentage in day care

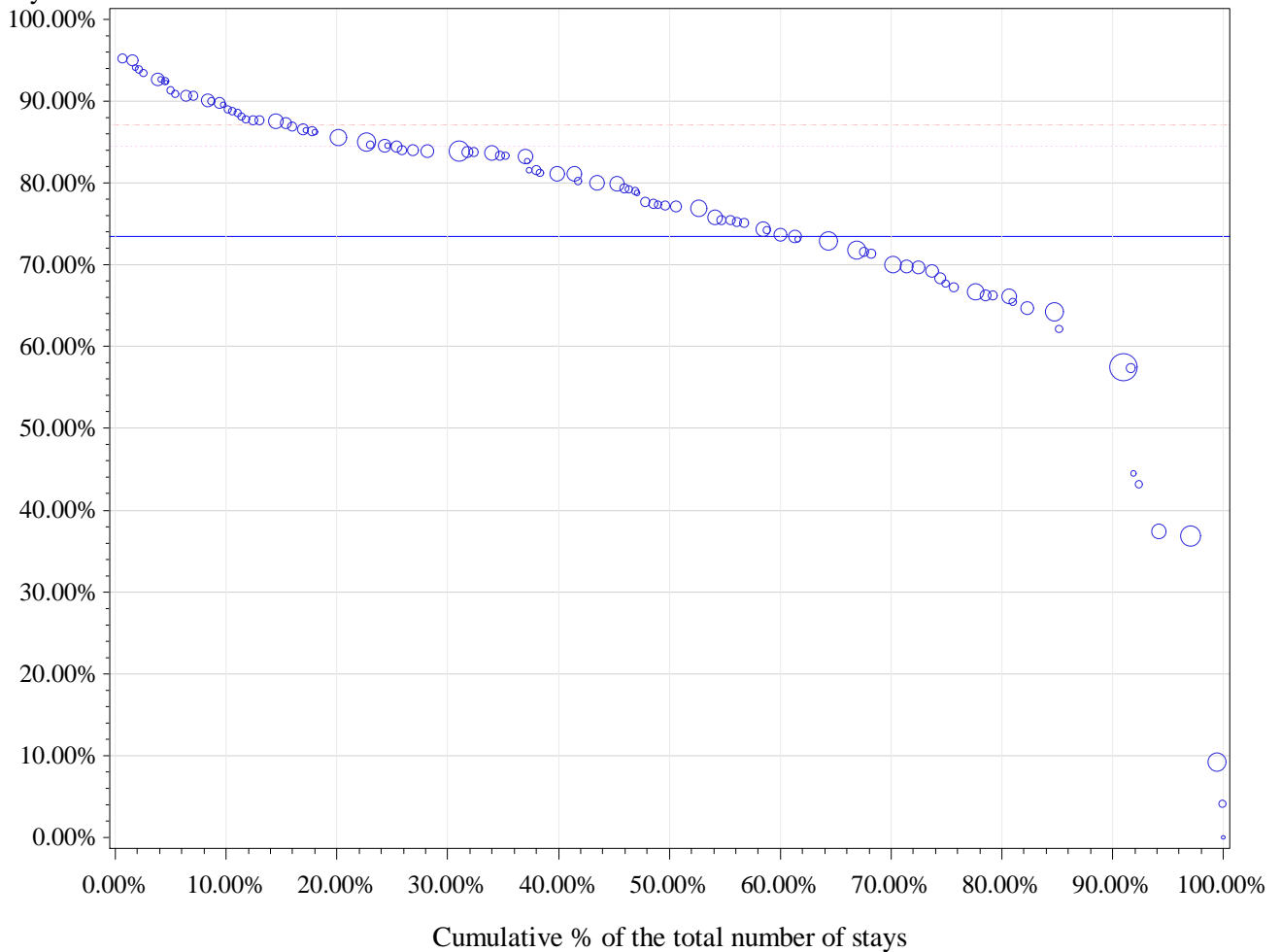

Horizontal (long) dashed line drawn at P75: 87.1 %

Horizontal dashed line drawn at weighted P75: 84.5 %

Horizontal line drawn at National %: 73.4 %

Number of hospitals with 0% in Day care: 1

percentile	min	P10	P20	P25	P30	P40	P50	P60	P70	P75	p80	p90	max
Non weighted	0.0%	64.3%	69.3%	71.7%	74.2%	77.3%	81.1%	83.8%	85.5%	87.1%	88.2%	90.9%	95.2%
Weighted	0.0%	57.4%	66.2%	67.3%	70.1%	73.7%	77.2%	81.1%	83.9%	84.5%	85.5%	89.0%	95.2%

2 Haemorrhoids cauterization

cat	nhop	n_H	n_D	n_tot	pc_D	pcd_min	pcD_max
All	61	194	627	821	76.4%	0.0%	100.0%
All10	19	158	537	695	77.3%	3.6%	100.0%
P95 %D	2	0	60	60	100.0%	100.0%	100.0%
P75 %D	5	6	189	195	96.9%	94.0%	100.0%
P50 %D	10	40	433	473	91.5%	84.5%	100.0%

Percentage in day care

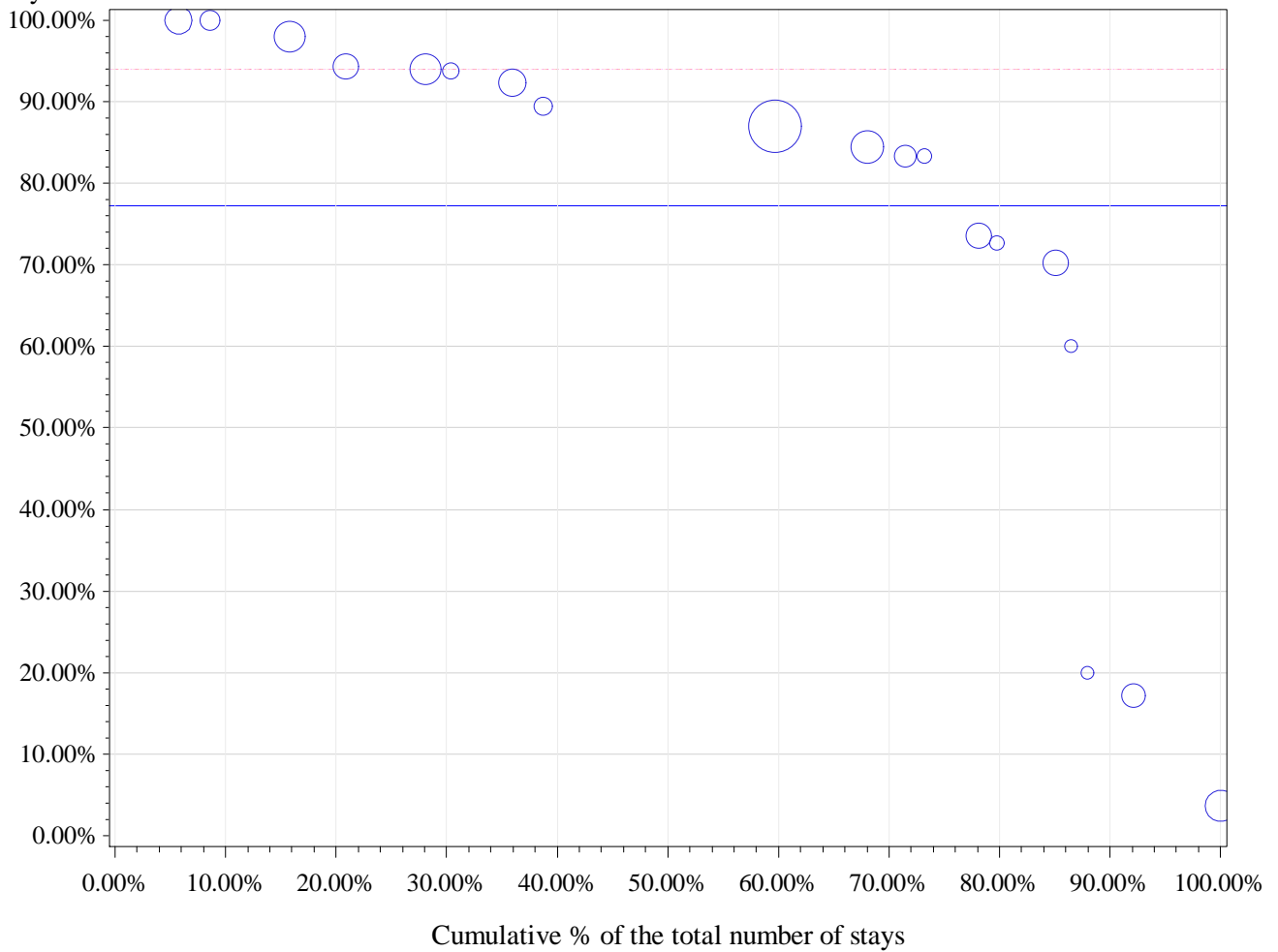

percentile	min	P10	P20	P25	P30	P40	P50	P60	P70	P75	p80	p90	max
Non weighted	3.6%	17.2%	60.0%	70.3%	72.7%	83.3%	84.5%	89.5%	93.8%	94.0%	94.3%	100.0%	100.0%
Weighted	3.6%	17.2%	70.3%	73.5%	83.3%	84.5%	87.0%	87.0%	93.8%	94.0%	94.3%	98.0%	100.0%

3 Surgery of pilonidal cyst

cat	nhop	n_H	n_D	n_tot	pc_D	pcd_min	pcD_max
All	85	184	206	390	52.8%	0.0%	100.0%
All10	10	57	71	128	55.5%	12.5%	100.0%
P95 %D	1	0	10	10	100.0%	100.0%	100.0%
P75 %D	3	5	30	35	85.7%	75.0%	100.0%
P50 %D	5	11	45	56	80.4%	70.0%	100.0%

Percentage in day care

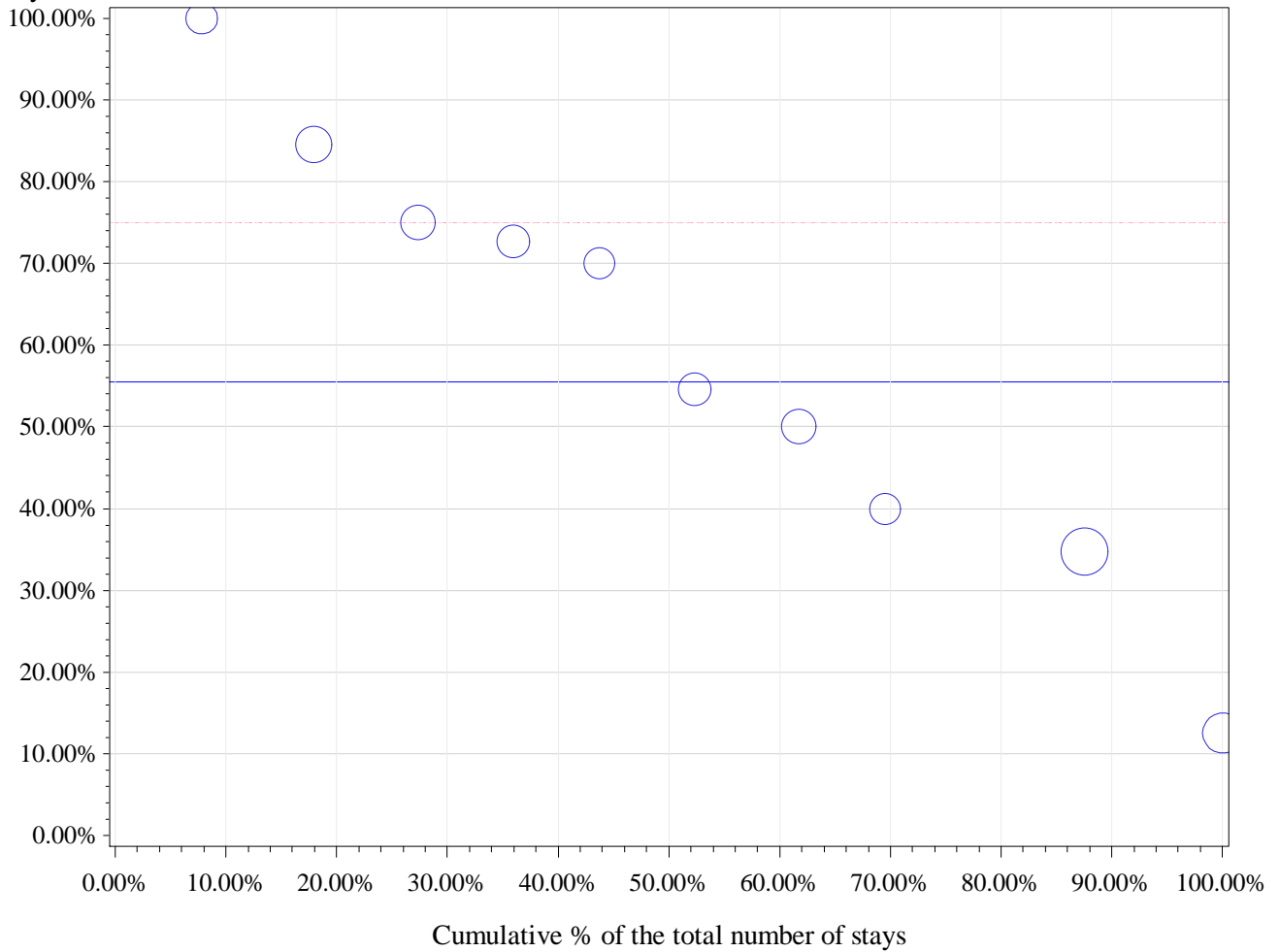

Horizontal (long) dashed line drawn at P75: 75 %

Horizontal dashed line drawn at weighted P75: 75 %

Horizontal line drawn at National %: 55.5 %

Number of hospitals with 0% in Day care: 0

percentile	min	P10	P20	P25	P30	P40	P50	P60	P70	P75	p80	p90	max
Non weighted	12.5%	23.6%	37.4%	40.0%	45.0%	52.3%	62.3%	71.4%	73.9%	75.0%	79.8%	92.3%	100.0%
Weighted	12.5%	12.5%	34.8%	34.8%	34.8%	50.0%	54.5%	70.0%	72.7%	75.0%	75.0%	84.6%	100.0%

4 Percutaneous jejunostomy

cat	nhop	n_H	n_D	n_tot	pc_D	pcd_min	pcD_max
All	66	188	43	231	18.6%	0.0%	100.0%
All10	4	49	11	60	18.3%	0.0%	44.4%
P95 %D	1	10	8	18	44.4%	44.4%	44.4%
P75 %D	1	10	8	18	44.4%	44.4%	44.4%
P50 %D	2	23	11	34	32.4%	18.8%	44.4%

Percentage in day care

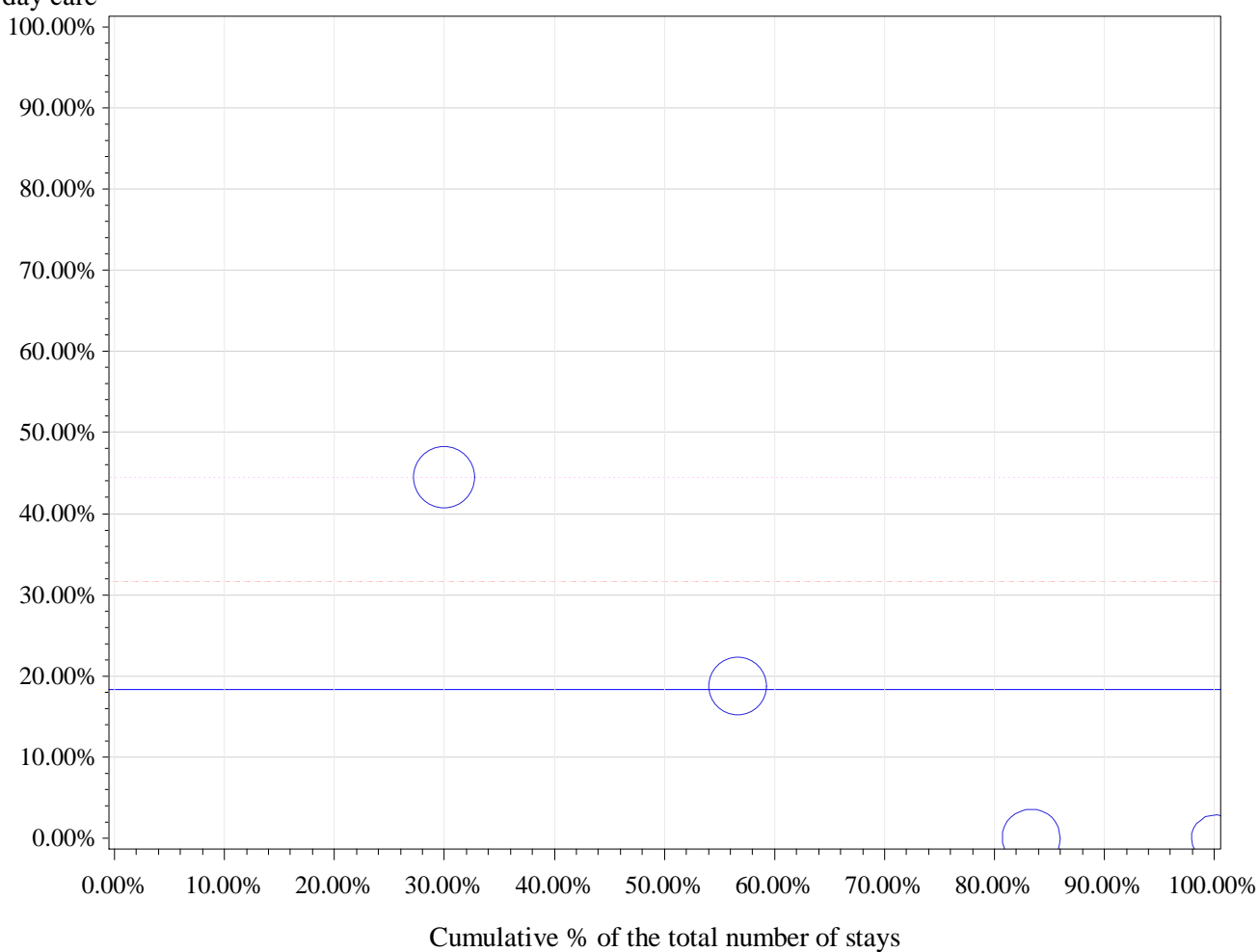

Horizontal (long) dashed line drawn at P75: 31.6 %

Horizontal dashed line drawn at weighted P75: 44.4 %

Horizontal line drawn at National %: 18.3 %

Number of hospitals with 0% in Day care: 2

percentile	min	P10	P20	P25	P30	P40	P50	P60	P70	P75	p80	p90	max
Non weighted	0.0%	0.0%	0.0%	0.0%	0.0%	0.0%	9.4%	18.8%	18.8%	31.6%	44.4%	44.4%	44.4%
Weighted	0.0%	0.0%	0.0%	0.0%	0.0%	0.0%	18.8%	18.8%	31.6%	44.4%	44.4%	44.4%	44.4%

3. Head and neck surgery

APR-DRG 021 Craniotomy Except For Trauma

Description	nHOP	n_TOT	filter	n_H	n_D	pc_D
Total	77	12402	100.0%	12337	65	0.5%
Filtered: Alive, non urgent and SOI 1 or 2	65	6254	50.4%	6207	47	0.8%

		2011	2012	2013		2011	2012	2013
		%D	%D	%D	Total stays 2011-13	Total stays	Total stays	Total stays
Type	%D 2011-2013							
1 Excision of neurinoma acoustic	1.2%	1.8%	1.9%	0.0%	163	55	54	54
2 Transseptal hypophysectomy (transsphenoidal)	0.0%	0.0%	0.0%	.	3	1	2	.

3. Head and neck surgery

Procedure types without any hospital >= 10 stays (DRG 021)

Type	nhop	n_H	n_D	n_tot	pc_D	pcd_min	pcD_max
2 Transseptal hypophysectomy (transsphenoidal)	3	3	0	3	0.0%	0.0%	0.0%

1 Excision of neurinoma acoustic

cat	nhop	n_H	n_D	n_tot	pc_D	pcd_min	pcD_max
All	25	161	2	163	1.2%	0.0%	33.3%
All10	5	118	0	118	0.0%	0.0%	0.0%
P95 %D	5	118	0	118	0.0%	0.0%	0.0%
P75 %D	5	118	0	118	0.0%	0.0%	0.0%
P50 %D	5	118	0	118	0.0%	0.0%	0.0%

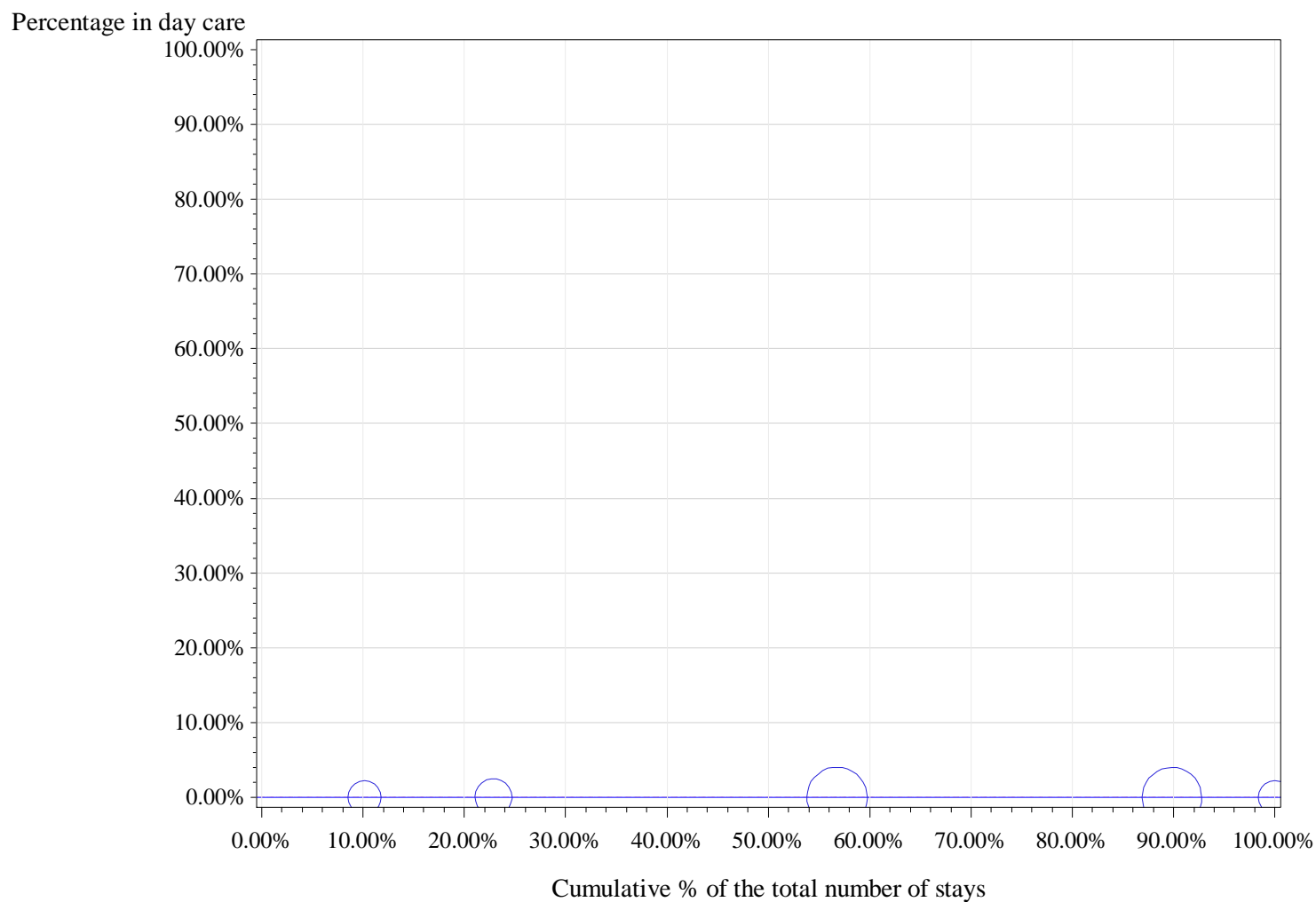

Horizontal (long) dashed line drawn at P75: 0 %

Horizontal dashed line drawn at weighted P75: 0 %

Horizontal line drawn at National %: 0 %

Number of hospitals with 0% in Day care: 5

[illegible]

3. Head and neck surgery

APR-DRG 026 Other Nervous System & Related Procedures

Description	nHOP	n_TOT	filter	n_H	n_D	pc_D
Total	104	115872	100.0%	10882	104990	90.6%
Filtered: Alive, non urgent and SOI 1 or 2	104	113608	98.0%	9134	104474	92.0%

		2011	2012	2013		2011	2012	2013
		%D	%D	%D	Total stays 2011-13	Total stays	Total stays	Total stays
Type	%D 2011-2013							
1 Vestibular neurectomy	79.2%	80.4%	79.0%	78.2%	2403	813	770	820

1 Vestibular neurectomy

cat	nhop	n_H	n_D	n_tot	pc_D	pcd_min	pcD_max
All	100	500	1903	2403	79.2%	0.0%	100.0%
All10	55	452	1747	2199	79.4%	8.3%	100.0%
P95 %D	3	1	80	81	98.8%	97.0%	100.0%
P75 %D	15	22	329	351	93.7%	88.9%	100.0%
P50 %D	28	197	1332	1529	87.1%	82.2%	100.0%

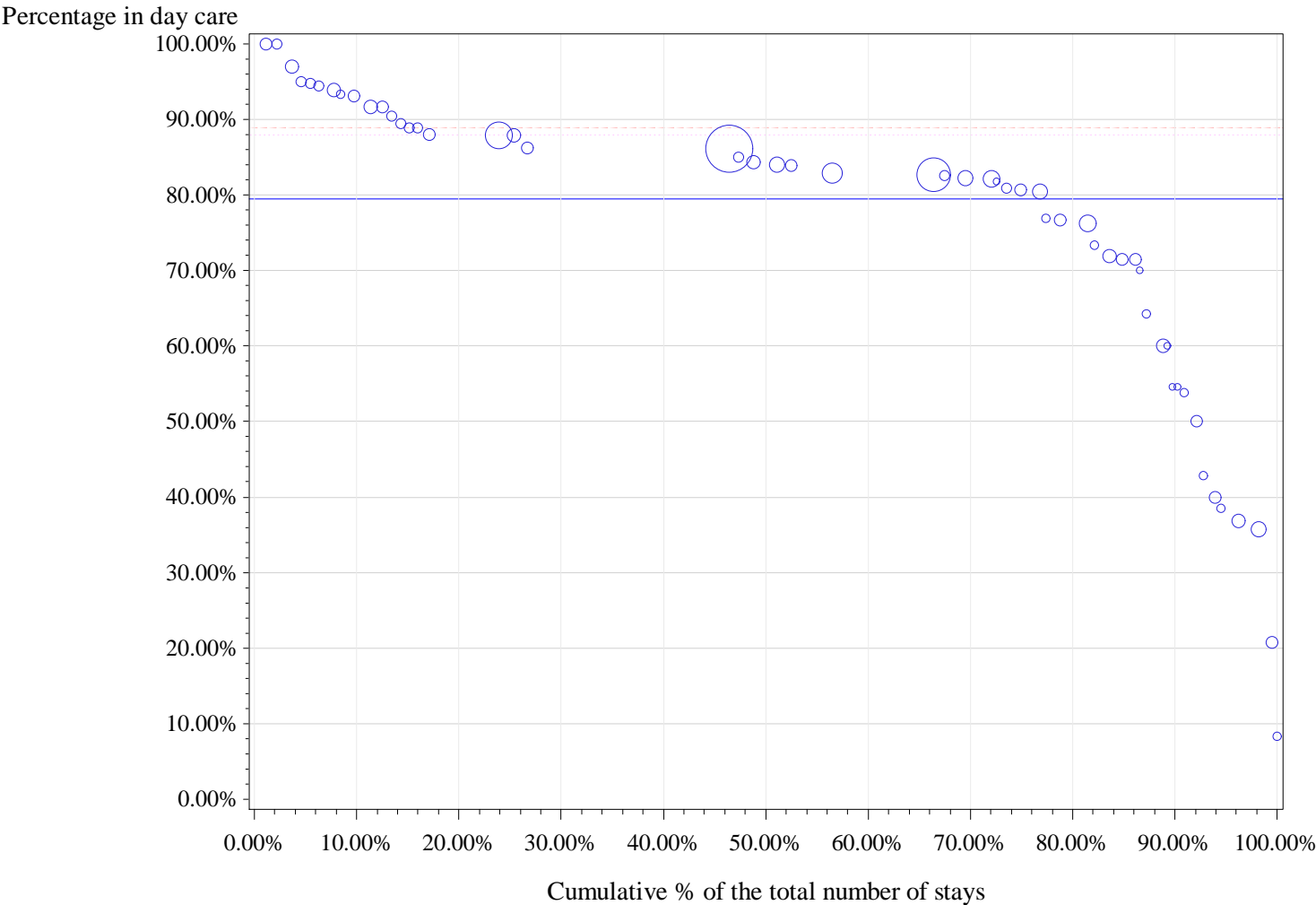

Horizontal (long) dashed line drawn at P75: 88.9 %
Horizontal dashed line drawn at weighted P75: 87.9 %
Horizontal line drawn at National %: 79.4 %
Number of hospitals with 0% in Day care: 0

percentile	min	P10	P20	P25	P30	P40	P50	P60	P70	P75	p80	p90	max
Non weighted	8.3%	40.0%	57.3%	64.3%	71.4%	78.7%	82.2%	84.2%	87.9%	88.9%	91.1%	94.4%	100.0%
Weighted	8.3%	54.5%	76.3%	80.5%	82.1%	82.6%	84.0%	86.2%	86.2%	87.9%	87.9%	91.7%	100.0%

3. Head and neck surgery

APR-DRG 089 Major Facial/Cranial Bone Procedures

Description	nHOP	n_TOT	filter	n_H	n_D	pc_D
Total	92	6199	100.0%	4859	1340	21.6%
Filtered: Alive, non urgent and SOI 1 or 2	90	5571	89.9%	4234	1337	24.0%

		2011	2012	2013		2011	2012	2013
		%D	%D	%D	Total stays 2011-13	Total stays	Total stays	Total stays
Type	%D 2011-2013							
1 Intermaxillary, uni- or bilateral osteoplasty (-tomy) (total)	8.2%	10.5%	6.3%	8.2%	3410	905	1183	1322
2 Partial mandibulectomy	37.4%	41.1%	33.8%	38.2%	206	56	74	76

1 Intermaxillary, uni- or bilateral osteoplasty (-tomy) (total)

cat	nhop	n_H	n_D	n_tot	pc_D	pcd_min	pcD_max
All	66	3132	278	3410	8.2%	0.0%	100.0%
All10	35	3050	264	3314	8.0%	0.0%	94.3%
P95 %D	2	5	59	64	92.2%	89.7%	94.3%
P75 %D	9	298	203	501	40.5%	10.5%	94.3%
P50 %D	18	1141	250	1391	18.0%	3.2%	94.3%

Percentage in day care

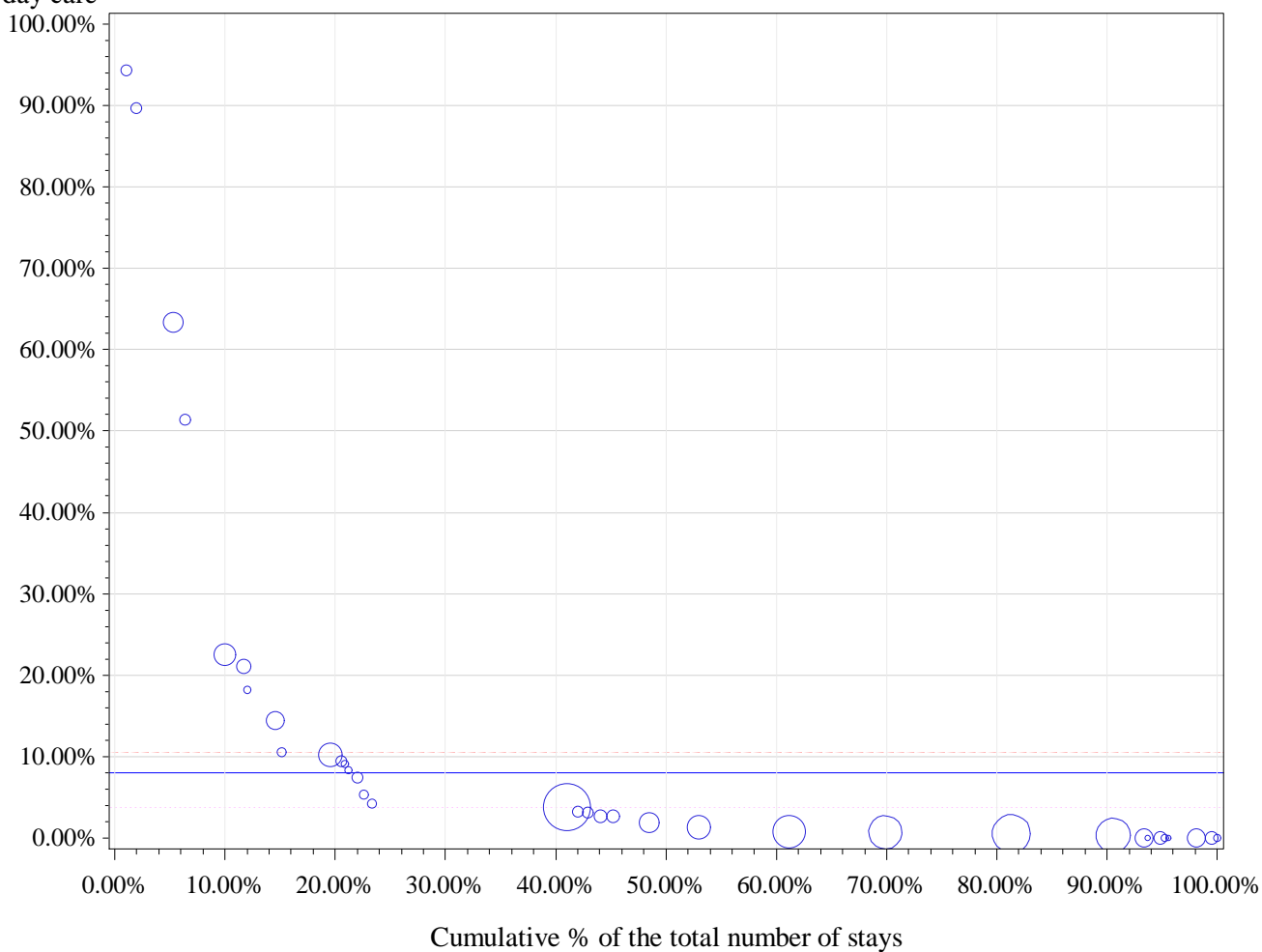

Horizontal (long) dashed line drawn at P75: 10.5 %

Horizontal dashed line drawn at weighted P75: 3.7 %

Horizontal line drawn at National %: 8 %

Number of hospitals with 0% in Day care: 8

percentile	min	P10	P20	P25	P30	P40	P50	P60	P70	P75	p80	p90	max
Non weighted	0.0%	0.0%	0.0%	0.3%	0.7%	2.3%	3.2%	6.3%	9.4%	10.5%	16.3%	51.4%	94.3%
Weighted	0.0%	0.3%	0.5%	0.5%	0.5%	0.7%	1.3%	3.7%	3.7%	3.7%	9.4%	21.1%	94.3%

2 Partial mandibulectomy

cat	nhop	n_H	n_D	n_tot	pc_D	pcd_min	pcD_max
All	54	129	77	206	37.4%	0.0%	100.0%
All10	6	39	42	81	51.9%	20.0%	100.0%
P95 %D	1	0	18	18	100.0%	100.0%	100.0%
P75 %D	2	5	28	33	84.8%	66.7%	100.0%
P50 %D	3	12	33	45	73.3%	41.7%	100.0%

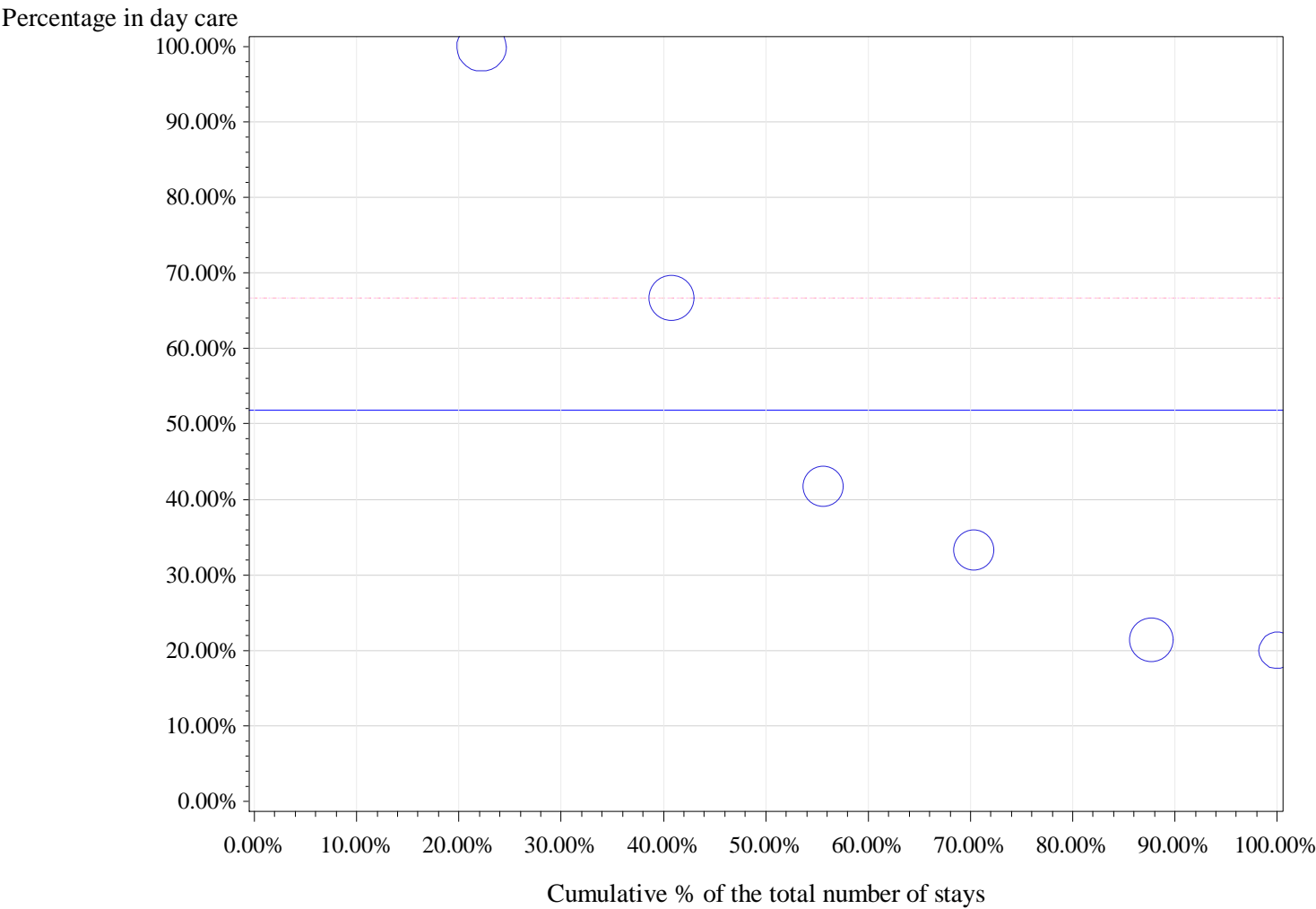

Horizontal (long) dashed line drawn at P75: 66.7 %
Horizontal dashed line drawn at weighted P75: 66.7 %
Horizontal line drawn at National %: 51.9 %
Number of hospitals with 0% in Day care: 0

percentile	min	P10	P20	P25	P30	P40	P50	P60	P70	P75	p80	p90	max
Non weighted	20.0%	20.0%	21.4%	21.4%	21.4%	33.3%	37.5%	41.7%	66.7%	66.7%	66.7%	100.0%	100.0%
Weighted	20.0%	20.0%	21.4%	21.4%	33.3%	33.3%	41.7%	66.7%	66.7%	66.7%	100.0%	100.0%	100.0%

APR-DRG 090 Major Larynx & Tracheal Procedures

Description	nHOP	n_TOT	filter	n_H	n_D	pc_D
Total	54	816	100.0%	790	26	3.2%
Filtered: Alive, non urgent and SOI 1 or 2	53	460	56.4%	434	26	5.7%

		2011	2012	2013		2011	2012	2013
		%D	%D	%D	Total stays 2011-13	Total stays	Total stays	Total stays
Type	%D 2011-2013							
1 Arytenoidectomy	6.9%	5.4%	6.3%	9.1%	159	56	48	55
2 Cordopexy, vocal or arytenoidopexy	12.1%	0.0%	30.8%	0.0%	33	12	13	8

3. Head and neck surgery

Procedure types without any hospital >= 10 stays (DRG 090)

Type	nhop	n_H	n_D	n_tot	pc_D	pcd_min	pcD_max
2 Cordopexy, vocal or arytenoidopexy	12	29	4	33	12.1%	0.0%	100.0%

1 Arytenoidectomy

cat	nhop	n_H	n_D	n_tot	pc_D	pcd_min	pcD_max
All	33	148	11	159	6.9%	0.0%	100.0%
All10	3	101	3	104	2.9%	2.1%	6.3%
P95 %D	1	15	1	16	6.3%	6.3%	6.3%
P75 %D	1	15	1	16	6.3%	6.3%	6.3%
P50 %D	2	55	2	57	3.5%	2.4%	6.3%

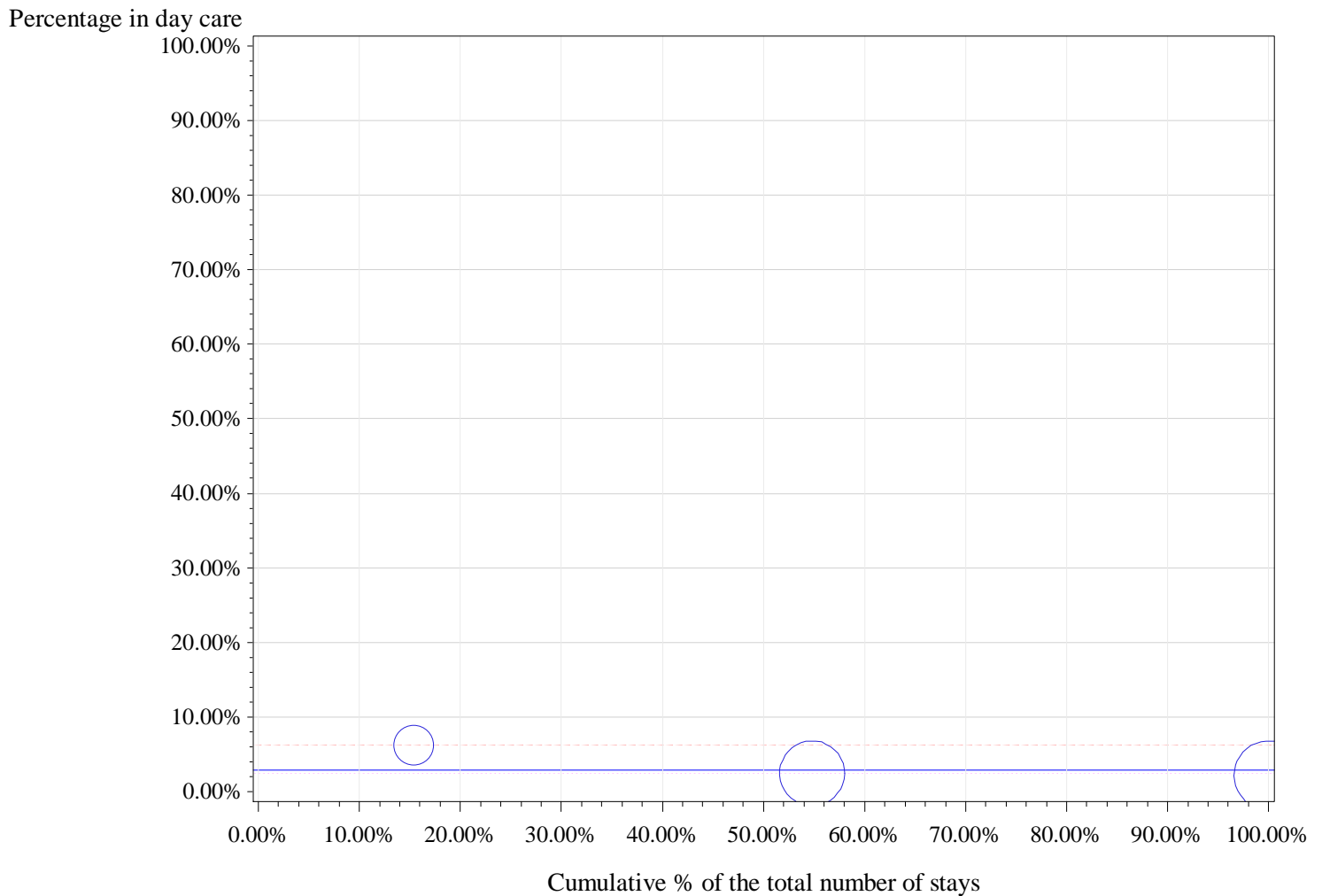

Horizontal (long) dashed line drawn at P75: 6.3 %

Horizontal dashed line drawn at weighted P75: 2.4 %

Horizontal line drawn at National %: 2.9 %

Number of hospitals with 0% in Day care: 0

[illegible]

3. Head and neck surgery

APR-DRG 091 Other Major Head & Neck Procedures

Description	nHOP	n_TOT	filter	n_H	n_D	pc_D
Total	82	2729	100.0%	1857	872	32.0%
Filtered: Alive, non urgent and SOI 1 or 2	82	2439	89.4%	1568	871	35.7%

		2011	2012	2013		2011	2012	2013
		%D	%D	%D	Total stays 2011-13	Total stays	Total stays	Total stays
Type	%D 2011-2013							
1 Cochlear implant	6.0%	3.4%	6.9%	7.4%	779	234	261	284
2 Unilateral radical neck dissection	0.4%	0.6%	0.0%	0.6%	508	167	165	176
3 Bilateral radical neck dissection	0.0%	0.0%	0.0%	0.0%	114	42	34	38

1 Cochlear implant

cat	nhop	n_H	n_D	n_tot	pc_D	pcd_min	pcD_max
All	28	732	47	779	6.0%	0.0%	100.0%
All10	16	697	40	737	5.4%	0.0%	26.5%
P95 %D	1	86	31	117	26.5%	26.5%	26.5%
P75 %D	4	158	36	194	18.6%	5.6%	26.5%
P50 %D	16	697	40	737	5.4%	0.0%	26.5%

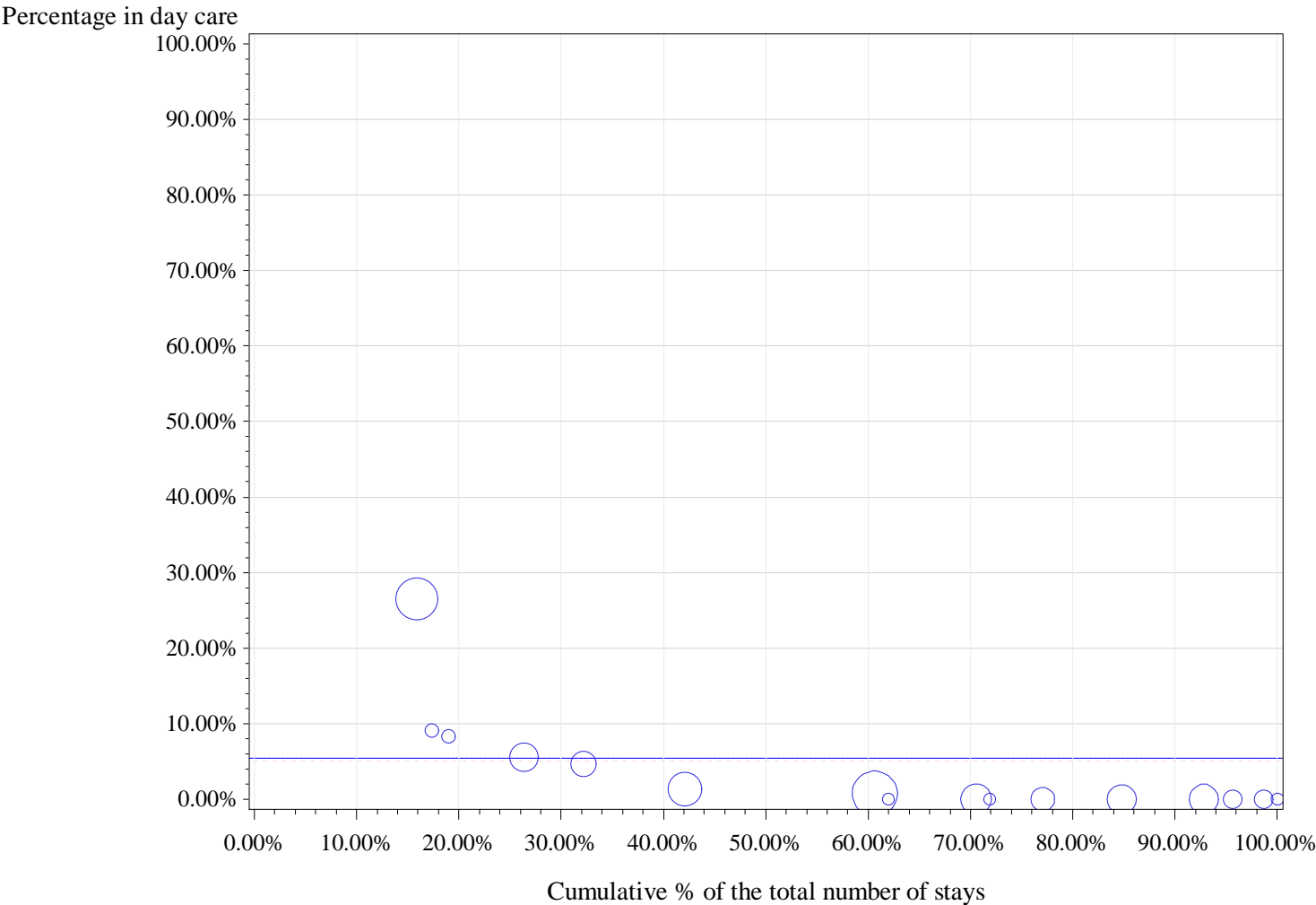

Horizontal (long) dashed line drawn at P75: 5.1 %
Horizontal dashed line drawn at weighted P75: 5.6 %
Horizontal line drawn at National %: 5.4 %
Number of hospitals with 0% in Day care: 9

percentile	min	P10	P20	P25	P30	P40	P50	P60	P70	P75	p80	p90	max
Non weighted	0.0%	0.0%	0.0%	0.0%	0.0%	0.0%	0.0%	0.7%	4.7%	5.1%	5.6%	9.1%	26.5%
Weighted	0.0%	0.0%	0.0%	0.0%	0.0%	0.7%	0.7%	1.4%	4.7%	5.6%	5.6%	26.5%	26.5%

2 Unilateral radical neck dissection

cat	nhop	n_H	n_D	n_tot	pc_D	pcd_min	pcD_max
All	62	506	2	508	0.4%	0.0%	100.0%
All10	18	359	0	359	0.0%	0.0%	0.0%
P95 %D	18	359	0	359	0.0%	0.0%	0.0%
P75 %D	18	359	0	359	0.0%	0.0%	0.0%
P50 %D	18	359	0	359	0.0%	0.0%	0.0%

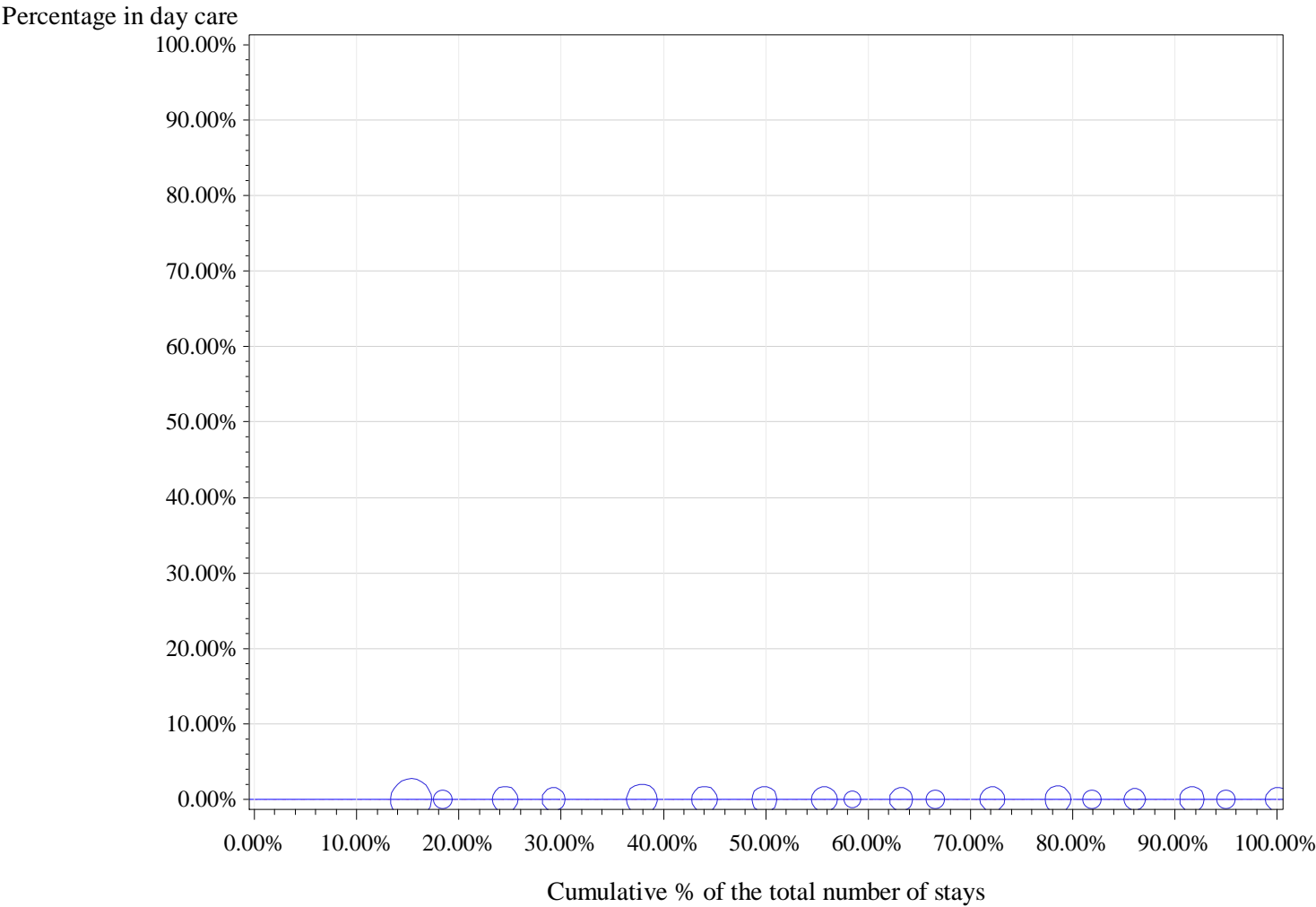

Horizontal (long) dashed line drawn at P75: 0 %
Horizontal dashed line drawn at weighted P75: 0 %
Horizontal line drawn at National %: 0 %
Number of hospitals with 0% in Day care: 18

percentile	min	P10	P20	P25	P30	P40	P50	P60	P70	P75	p80	p90	max
Non weighted	0.0%	0.0%	0.0%	0.0%	0.0%	0.0%	0.0%	0.0%	0.0%	0.0%	0.0%	0.0%	0.0%
Weighted	0.0%	0.0%	0.0%	0.0%	0.0%	0.0%	0.0%	0.0%	0.0%	0.0%	0.0%	0.0%	0.0%

3 Bilateral radical neck dissection

cat	nhop	n_H	n_D	n_tot	pc_D	pcd_min	pcD_max
All	34	114	0	114	0.0%	0.0%	0.0%
All10	3	30	0	30	0.0%	0.0%	0.0%
P95 %D	3	30	0	30	0.0%	0.0%	0.0%
P75 %D	3	30	0	30	0.0%	0.0%	0.0%
P50 %D	3	30	0	30	0.0%	0.0%	0.0%

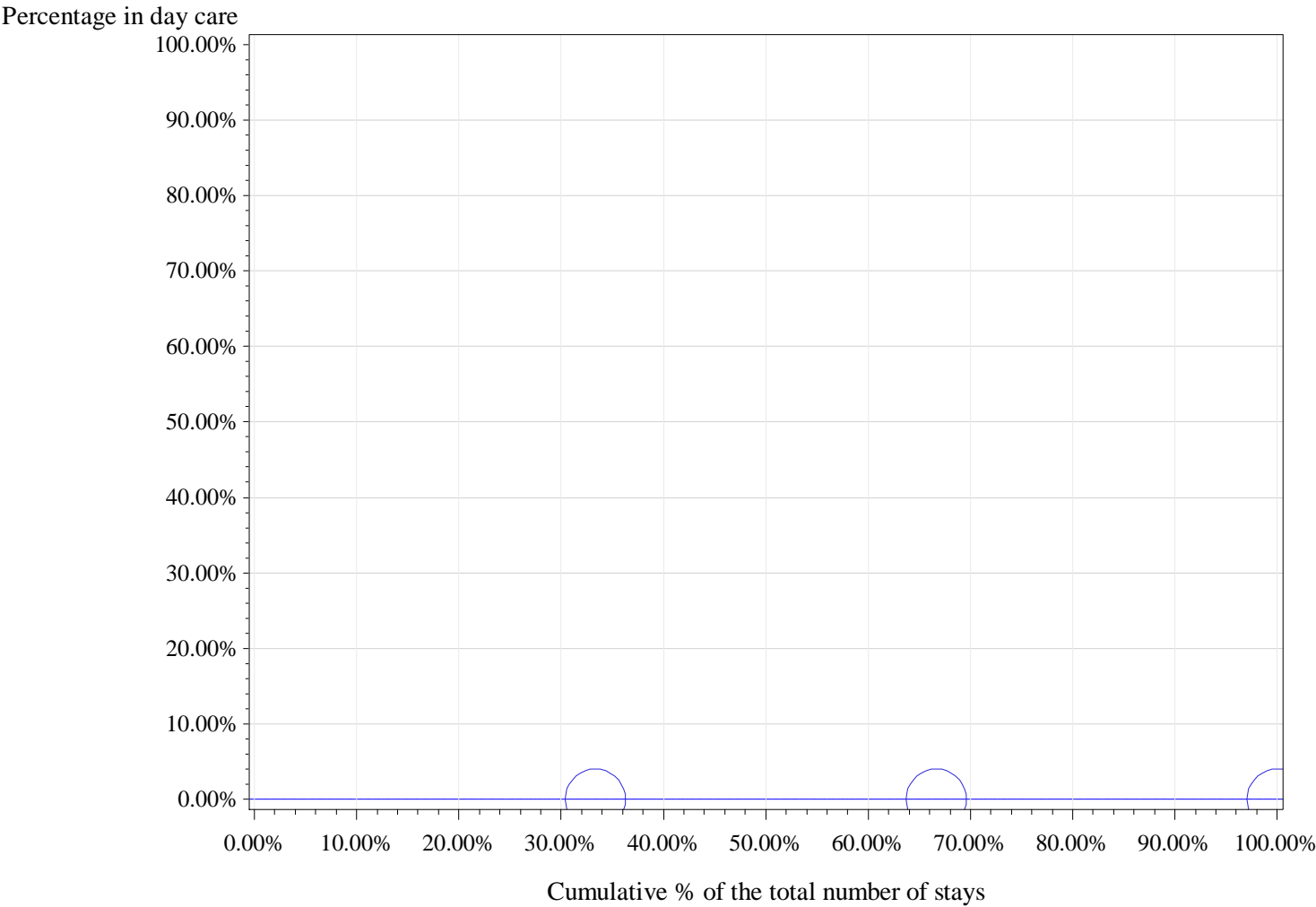

Horizontal (long) dashed line drawn at P75: 0 %
Horizontal dashed line drawn at weighted P75: 0 %
Horizontal line drawn at National %: 0 %
Number of hospitals with 0% in Day care: 3

percentile	min	P10	P20	P25	P30	P40	P50	P60	P70	P75	p80	p90	max
Non weighted	0.0%	0.0%	0.0%	0.0%	0.0%	0.0%	0.0%	0.0%	0.0%	0.0%	0.0%	0.0%	0.0%
Weighted	0.0%	0.0%	0.0%	0.0%	0.0%	0.0%	0.0%	0.0%	0.0%	0.0%	0.0%	0.0%	0.0%

APR-DRG 092 Facial Bone Procedures Except Major Cranial/Facial Bone Procedure

Description	nHOP	n_TOT	filter	n_H	n_D	pc_D
Total	104	38111	100.0%	10568	27543	72.3%
Filtered: Alive, non urgent and SOI 1 or 2	104	36277	95.2%	8905	27372	75.5%

		2011	2012	2013		2011	2012	2013
		%D	%D	%D	Total stays 2011-13	Total stays	Total stays	Total stays
Type	%D 2011-2013							
1 Local excision of lesion or cyst of facial bone	96.7%	96.8%	96.7%	96.8%	18162	6159	5438	6565
2 Facial bone graft	73.0%	72.0%	72.0%	74.8%	6304	1848	2138	2318
3 Facial synthetic implant	57.2%	52.4%	59.3%	61.5%	4657	1868	1433	1356
4 Intermaxillary, uni- or bilateral osteoplasty (-tomy) (partial)	47.7%	42.2%	54.6%	45.3%	3411	1006	1205	1200
5 Uni- or bilateral malar osteotomy	49.1%	40.8%	54.8%	59.2%	2033	985	551	497
6 Mandibular osteotomy, distraction or osteoplasty	9.2%	9.2%	8.9%	9.7%	1864	612	620	632
7 Removal of internal fixation device from facial bone	69.7%	68.0%	72.3%	68.6%	653	219	224	210

1 Local excision of lesion or cyst of facial bone

cat	nhop	n_H	n_D	n_tot	pc_D	pcd_min	pcD_max
All	101	591	17571	18162	96.7%	0.0%	100.0%
All10	85	580	17499	18079	96.8%	30.3%	100.0%
P95 %D	11	0	419	419	100.0%	100.0%	100.0%
P75 %D	22	92	9347	9439	99.0%	98.4%	100.0%
P50 %D	44	247	15119	15366	98.4%	95.5%	100.0%

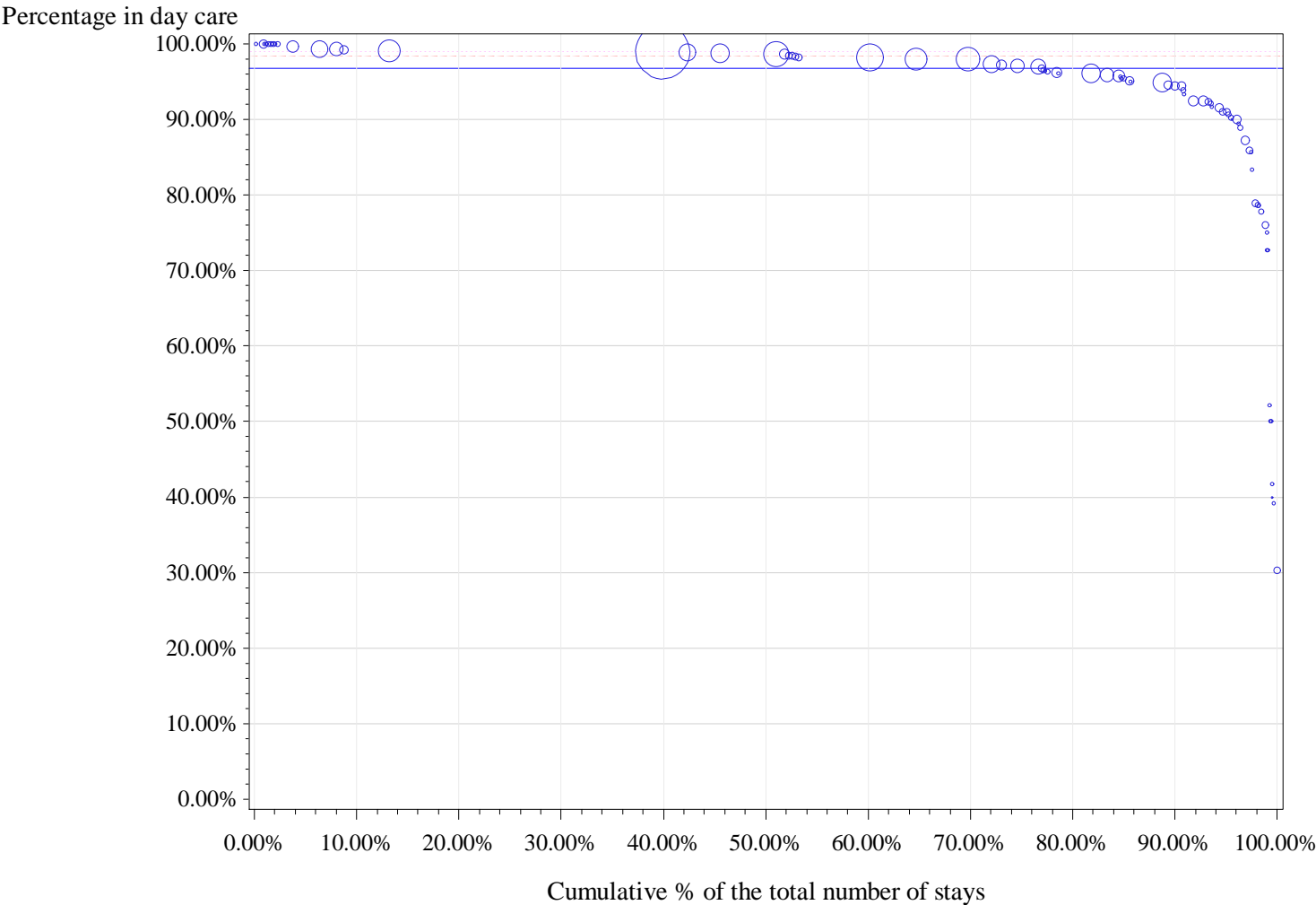

Horizontal (long) dashed line drawn at P75: 98.4 %
Horizontal dashed line drawn at weighted P75: 99 %
Horizontal line drawn at National %: 96.8 %
Number of hospitals with 0% in Day care: 0

percentile	min	P10	P20	P25	P30	P40	P50	P60	P70	P75	p80	p90	max
Non weighted	30.3%	72.7%	85.8%	90.0%	91.0%	93.6%	95.5%	96.5%	98.2%	98.4%	98.9%	100.0%	100.0%
Weighted	30.3%	94.4%	96.1%	97.0%	97.4%	98.2%	98.7%	98.9%	99.0%	99.0%	99.0%	99.1%	100.0%

2 Facial bone graft

cat	nhop	n_H	n_D	n_tot	pc_D	pcd_min	pcD_max
All	86	1702	4602	6304	73.0%	0.0%	100.0%
All10	58	1674	4524	6198	73.0%	0.0%	100.0%
P95 %D	3	1	189	190	99.5%	99.2%	100.0%
P75 %D	15	206	2159	2365	91.3%	88.5%	100.0%
P50 %D	29	424	3332	3756	88.7%	73.2%	100.0%

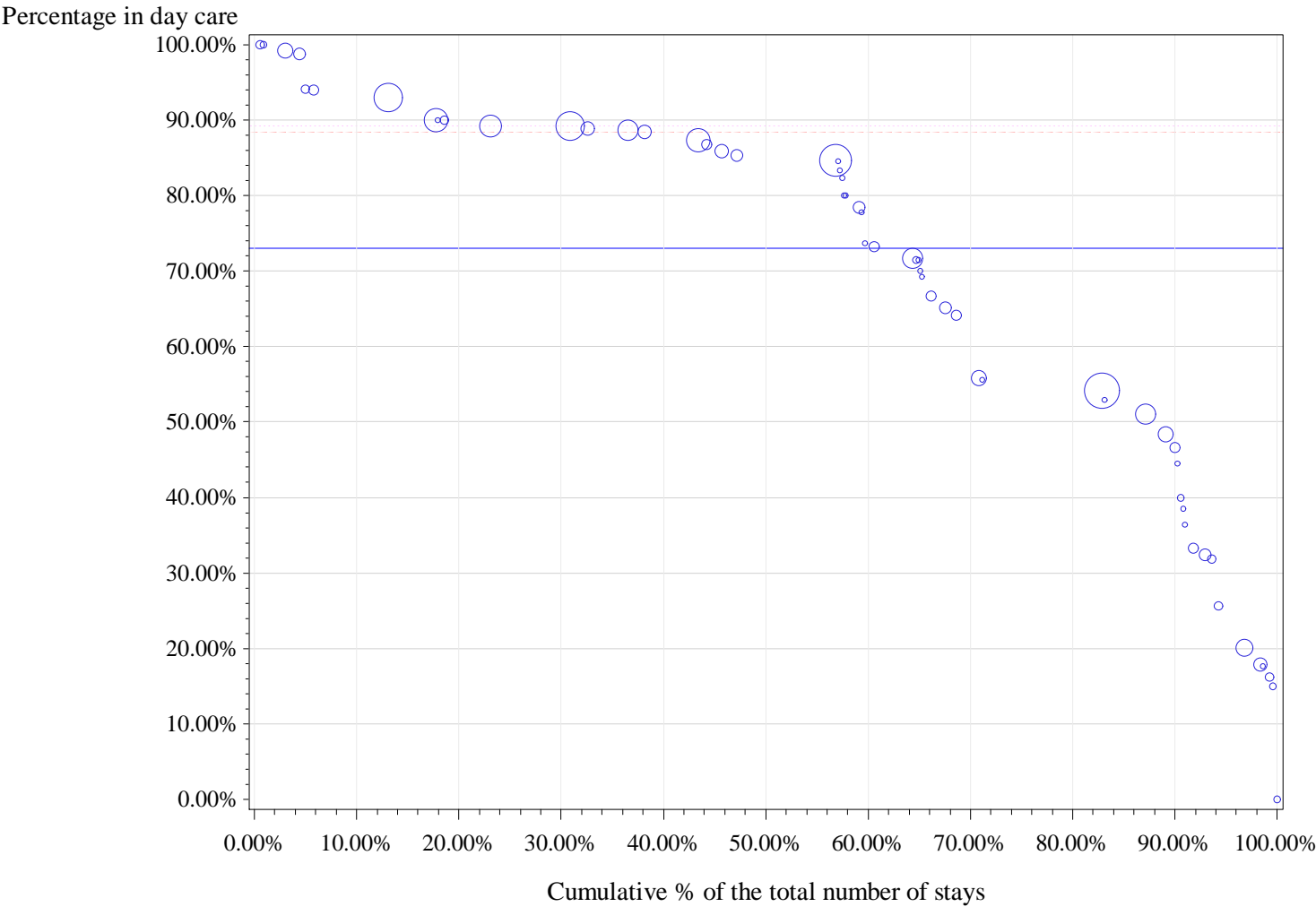

Horizontal (long) dashed line drawn at P75: 88.5 %
Horizontal dashed line drawn at weighted P75: 89.2 %
Horizontal line drawn at National %: 73 %
Number of hospitals with 0% in Day care: 1

percentile	min	P10	P20	P25	P30	P40	P50	P60	P70	P75	p80	p90	max
Non weighted	0.0%	20.1%	38.5%	46.6%	52.9%	66.7%	72.4%	80.0%	85.9%	88.5%	89.2%	94.0%	100.0%
Weighted	0.0%	44.4%	54.2%	54.2%	55.8%	73.2%	84.7%	87.3%	89.2%	89.2%	89.2%	93.0%	100.0%

3 Facial synthetic implant

cat	nhop	n_H	n_D	n_tot	pc_D	pcd_min	pcD_max
All	80	1995	2662	4657	57.2%	0.0%	100.0%
All10	40	1890	2602	4492	57.9%	0.0%	94.7%
P95 %D	2	3	52	55	94.5%	94.1%	94.7%
P75 %D	10	215	1932	2147	90.0%	79.5%	94.7%
P50 %D	20	373	2148	2521	85.2%	50.0%	94.7%

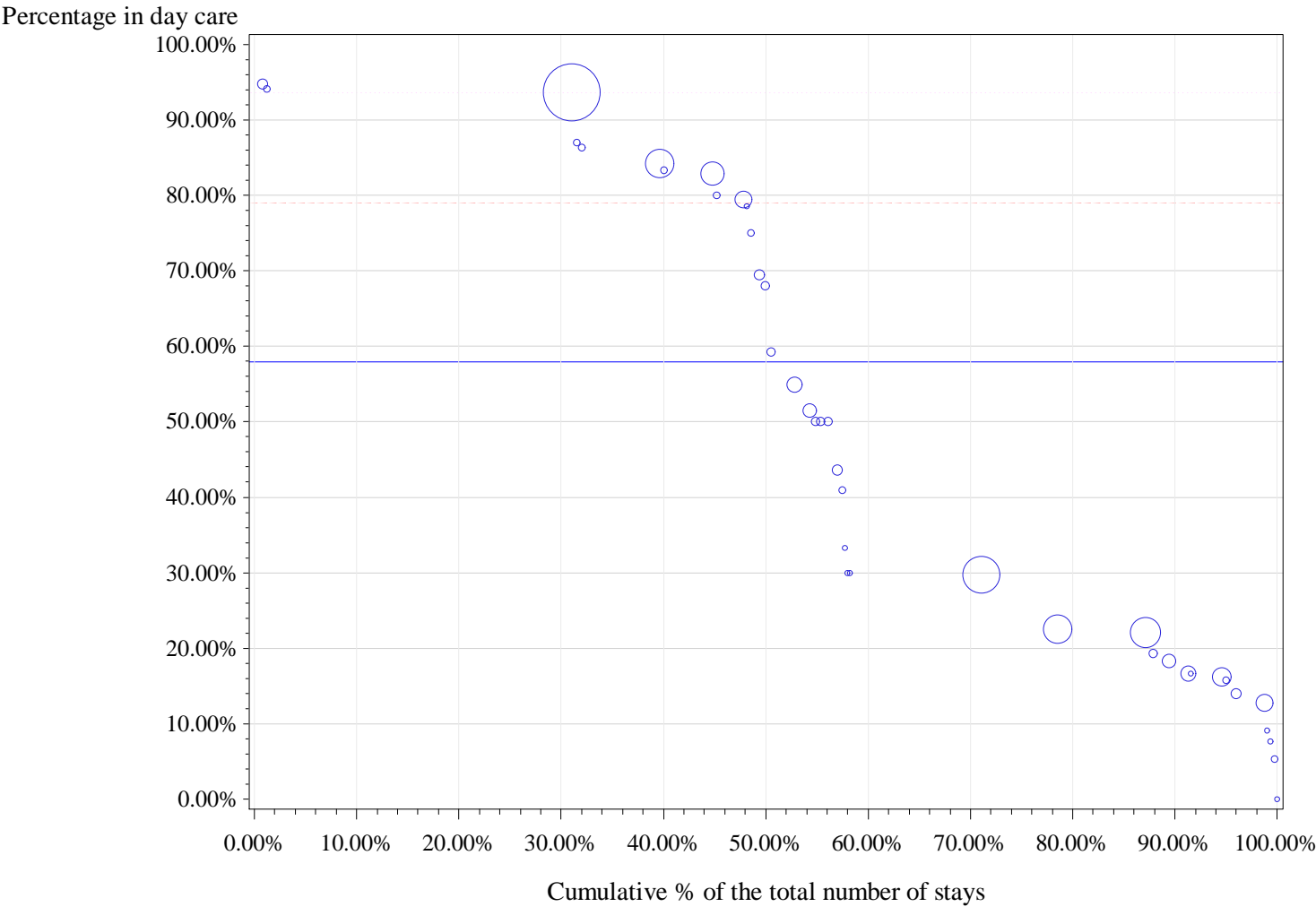

Horizontal (long) dashed line drawn at P75: 79 %

Horizontal dashed line drawn at weighted P75: 93.7 %

Horizontal line drawn at National %: 57.9 %

Number of hospitals with 0% in Day care: 1

percentile	min	P10	P20	P25	P30	P40	P50	P60	P70	P75	p80	p90	max
Non weighted	0.0%	10.9%	16.4%	17.5%	20.7%	30.0%	46.8%	53.2%	72.2%	79.0%	81.5%	86.7%	94.7%
Weighted	0.0%	16.7%	22.1%	22.5%	29.7%	29.7%	59.3%	83.3%	93.7%	93.7%	93.7%	93.7%	94.7%

4 Intermaxillary, uni- or bilateral osteoplasty (-tomy) (partial)

cat	nhop	n_H	n_D	n_tot	pc_D	pcd_min	pcD_max
All	85	1785	1626	3411	47.7%	0.0%	100.0%
All10	53	1730	1554	3284	47.3%	0.0%	100.0%
P95 %D	3	8	215	223	96.4%	95.8%	100.0%
P75 %D	14	142	767	909	84.4%	72.1%	100.0%
P50 %D	27	530	1273	1803	70.6%	30.8%	100.0%

Percentage in day care

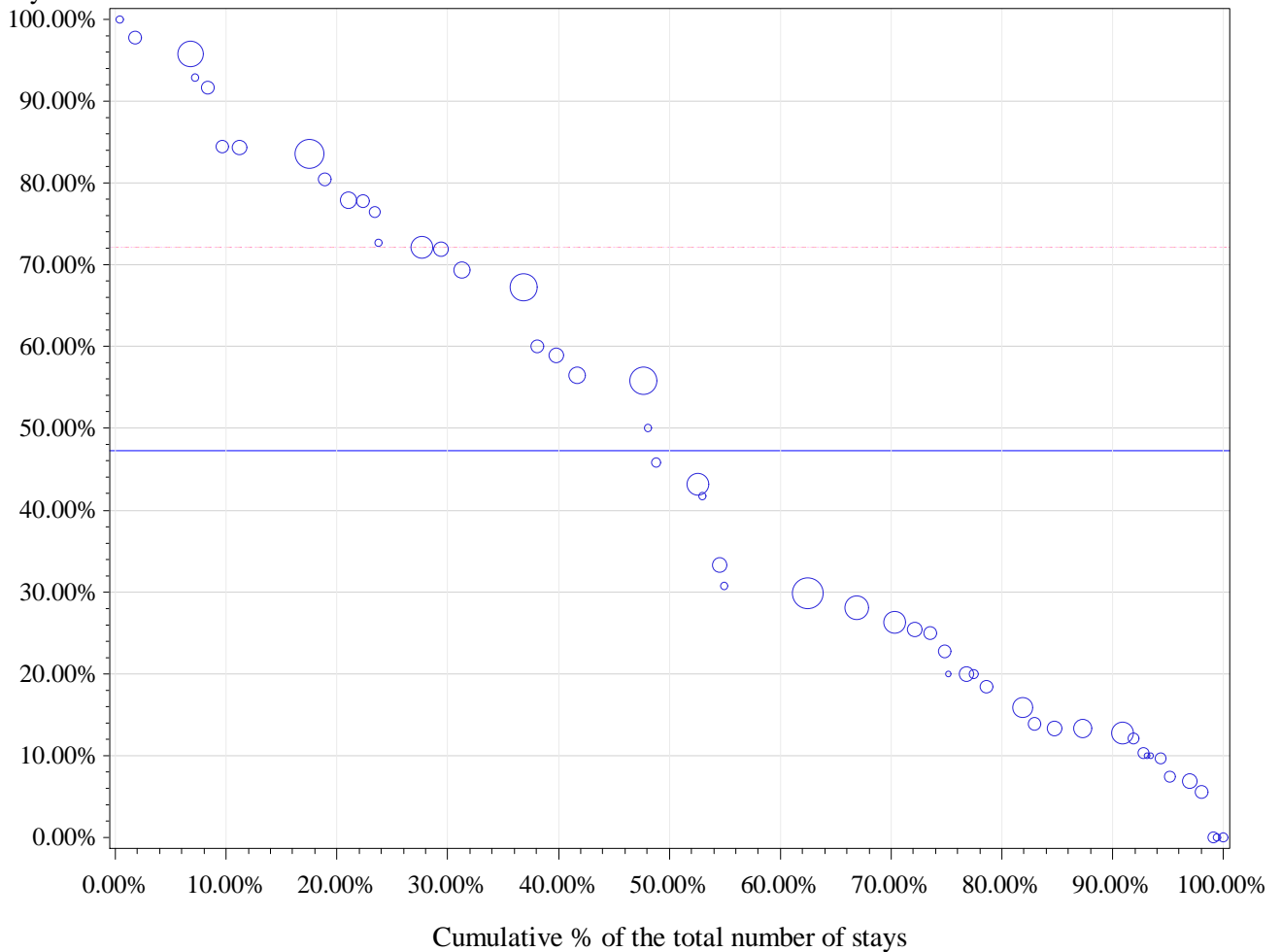

Horizontal (long) dashed line drawn at P75: 72.1 %

Horizontal dashed line drawn at weighted P75: 72.1 %

Horizontal line drawn at National %: 47.3 %

Number of hospitals with 0% in Day care: 3

percentile	min	P10	P20	P25	P30	P40	P50	P60	P70	P75	p80	p90	max
Non weighted	0.0%	7.4%	12.1%	13.3%	15.9%	25.0%	30.8%	50.0%	69.4%	72.1%	77.8%	84.4%	100.0%
Weighted	0.0%	12.7%	15.9%	20.0%	26.3%	29.8%	43.2%	56.5%	69.4%	72.1%	77.9%	84.3%	100.0%

5 Uni- or bilateral malar osteotomy

cat	nhop	n_H	n_D	n_tot	pc_D	pcd_min	pcD_max
All	71	1035	998	2033	49.1%	0.0%	100.0%
All10	24	925	922	1847	49.9%	0.0%	98.2%
P95 %D	2	3	150	153	98.0%	97.4%	98.2%
P75 %D	6	43	380	423	89.8%	82.6%	98.2%
P50 %D	12	113	652	765	85.2%	75.6%	98.2%

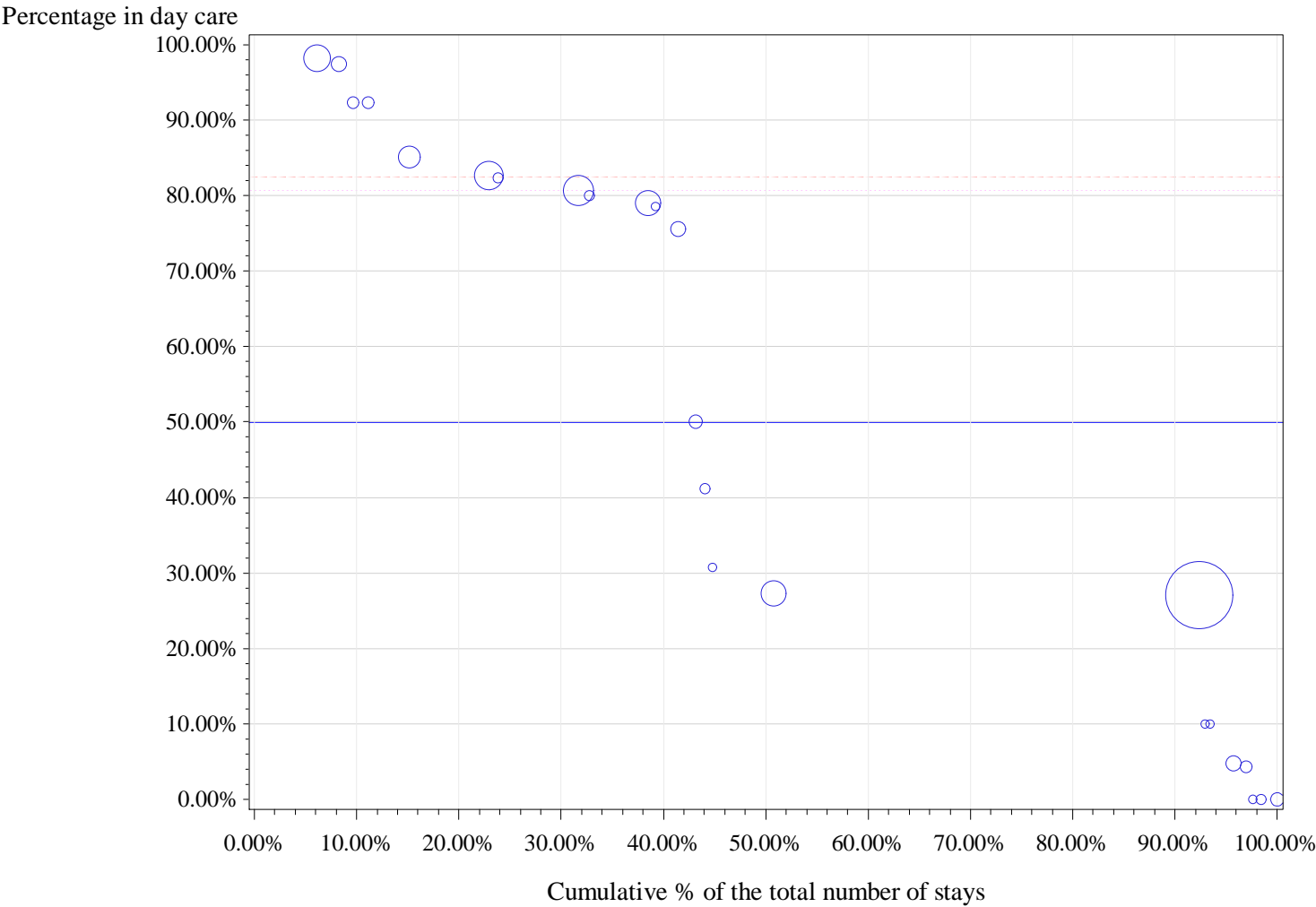

Horizontal (long) dashed line drawn at P75: 82.5 %

Horizontal dashed line drawn at weighted P75: 80.7 %

Horizontal line drawn at National %: 49.9 %

Number of hospitals with 0% in Day care: 3

percentile	min	P10	P20	P25	P30	P40	P50	P60	P70	P75	p80	p90	max
Non weighted	0.0%	0.0%	4.8%	10.0%	27.0%	30.8%	62.8%	79.0%	80.7%	82.5%	85.1%	92.3%	98.2%
Weighted	0.0%	27.0%	27.0%	27.0%	27.0%	27.0%	27.3%	75.6%	80.7%	80.7%	82.6%	92.3%	98.2%

6 Mandibular osteotomy, distraction or osteoplasty

cat	nhop	n_H	n_D	n_tot	pc_D	pcd_min	pcD_max
All	59	1692	172	1864	9.2%	0.0%	100.0%
All10	26	1625	130	1755	7.4%	0.0%	88.2%
P95 %D	2	7	27	34	79.4%	70.6%	88.2%
P75 %D	7	87	97	184	52.7%	16.7%	88.2%
P50 %D	13	487	122	609	20.0%	4.7%	88.2%

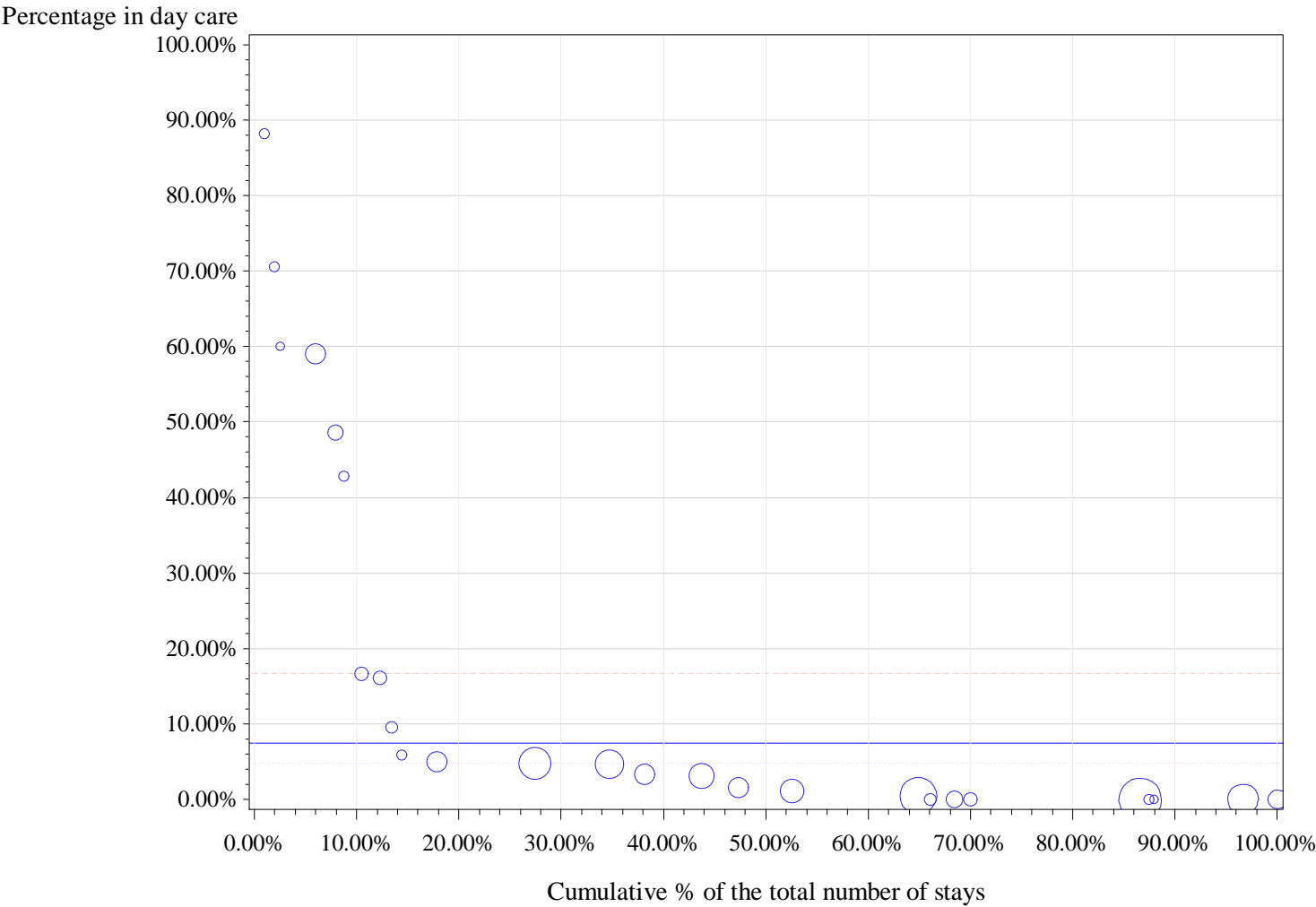

Horizontal (long) dashed line drawn at P75: 16.7 %

Horizontal dashed line drawn at weighted P75: 4.8 %

Horizontal line drawn at National %: 7.4 %

Number of hospitals with 0% in Day care: 8

percentile	min	P10	P20	P25	P30	P40	P50	P60	P70	P75	p80	p90	max
Non weighted	0.0%	0.0%	0.0%	0.0%	0.0%	1.6%	4.0%	5.0%	16.1%	16.7%	42.9%	60.0%	88.2%
Weighted	0.0%	0.0%	0.0%	0.0%	0.0%	0.5%	1.1%	3.1%	4.7%	4.8%	4.8%	16.7%	88.2%

7 Removal of internal fixation device from facial bone

cat	nhop	n_H	n_D	n_tot	pc_D	pcd_min	pcD_max
All	67	198	455	653	69.7%	0.0%	100.0%
All10	22	156	351	507	69.2%	4.5%	100.0%
P95 %D	2	0	51	51	100.0%	100.0%	100.0%
P75 %D	6	6	143	149	96.0%	92.3%	100.0%
P50 %D	11	17	222	239	92.9%	84.6%	100.0%

Percentage in day care

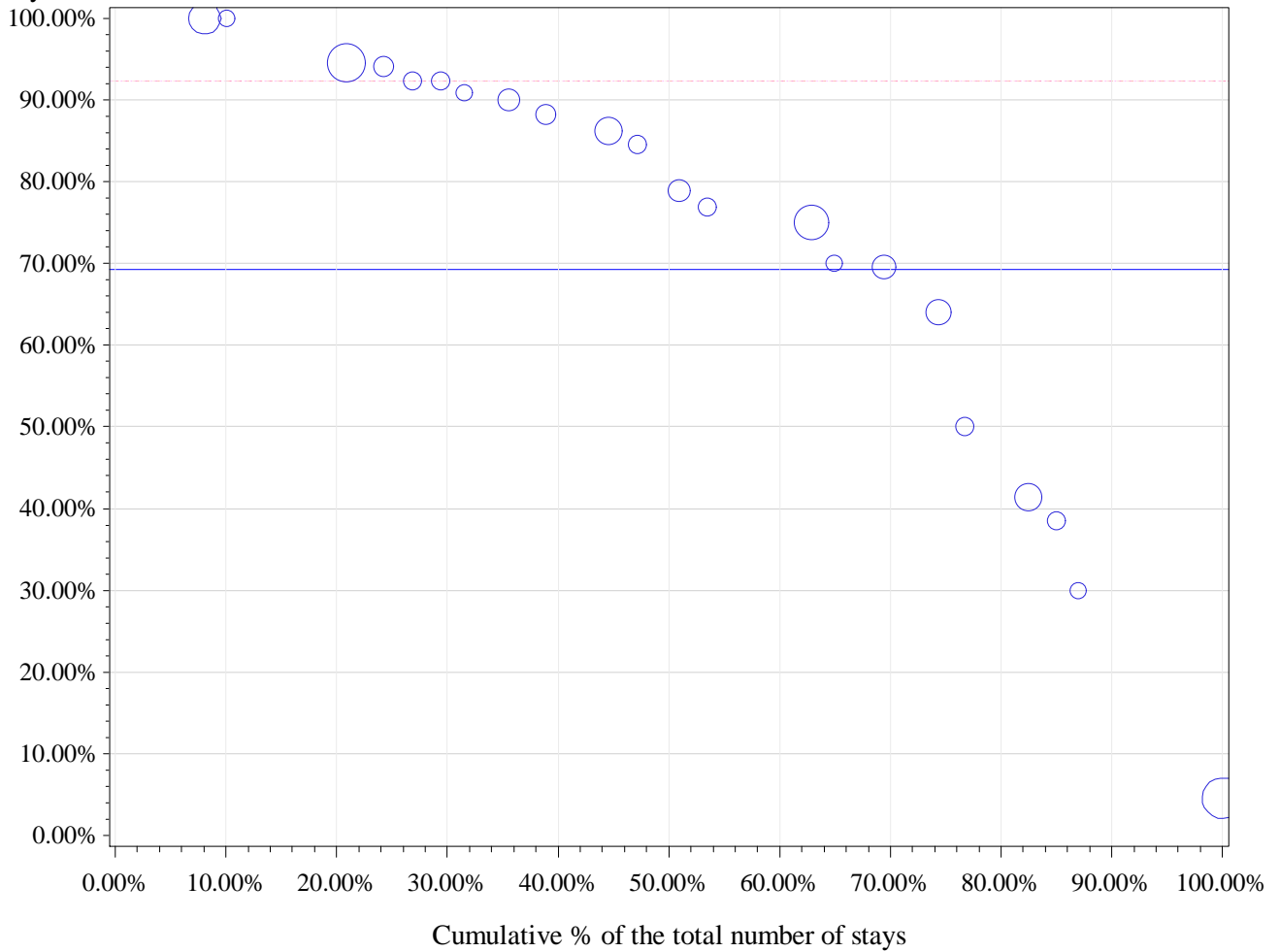

Horizontal (long) dashed line drawn at P75: 92.3 %

Horizontal dashed line drawn at weighted P75: 92.3 %

Horizontal line drawn at National %: 69.2 %

Number of hospitals with 0% in Day care: 0

percentile	min	P10	P20	P25	P30	P40	P50	P60	P70	P75	p80	p90	max
Non weighted	4.5%	38.5%	50.0%	64.0%	69.6%	75.0%	81.8%	88.2%	90.9%	92.3%	92.3%	94.5%	100.0%
Weighted	4.5%	4.5%	41.4%	50.0%	64.0%	75.0%	78.9%	86.2%	90.9%	92.3%	94.5%	100.0%	100.0%

3. Head and neck surgery

APR-DRG 093 Sinus & Mastoid Procedures

Description	nHOP	n_TOT	filter	n_H	n_D	pc_D
Total	104	34024	100.0%	20310	13714	40.3%
Filtered: Alive, non urgent and SOI 1 or 2	104	33378	98.1%	19711	13667	40.9%

		2011	2012	2013		2011	2012	2013
		%D	%D	%D	Total stays 2011-13	Total stays	Total stays	Total stays
Type	%D 2011-2013							
1 Uni- or bilateral ethmoïdotomy/ethmoïdectomy	30.0%	29.6%	30.7%	29.5%	16013	5326	5482	5205
2 Excision of lesion of the maxillary sinus	39.9%	40.0%	37.9%	42.3%	7565	2738	2634	2193
3 Closure of nasal sinus fistula	96.0%	95.9%	95.6%	96.4%	5461	1596	1780	2085
4 Uni- or bilateral frontal sinusotomy	35.3%	40.2%	40.3%	25.5%	2684	900	875	909
5 Mastoidectomy	9.2%	8.9%	8.6%	10.2%	2169	734	758	677
6 Sphenoïdotomy	20.2%	22.2%	23.4%	15.9%	1970	571	650	749

1 Uni- or bilateral ethmoidotomy/ethmoidectomy

cat	nhop	n_H	n_D	n_tot	pc_D	pcd_min	pcD_max
All	103	11216	4797	16013	30.0%	0.0%	98.2%
All10	95	11192	4790	15982	30.0%	0.0%	98.2%
P95 %D	5	34	769	803	95.8%	84.4%	98.2%
P75 %D	24	2061	3551	5612	63.3%	41.5%	98.2%
P50 %D	48	5317	4470	9787	45.7%	13.7%	98.2%

Percentage in day care

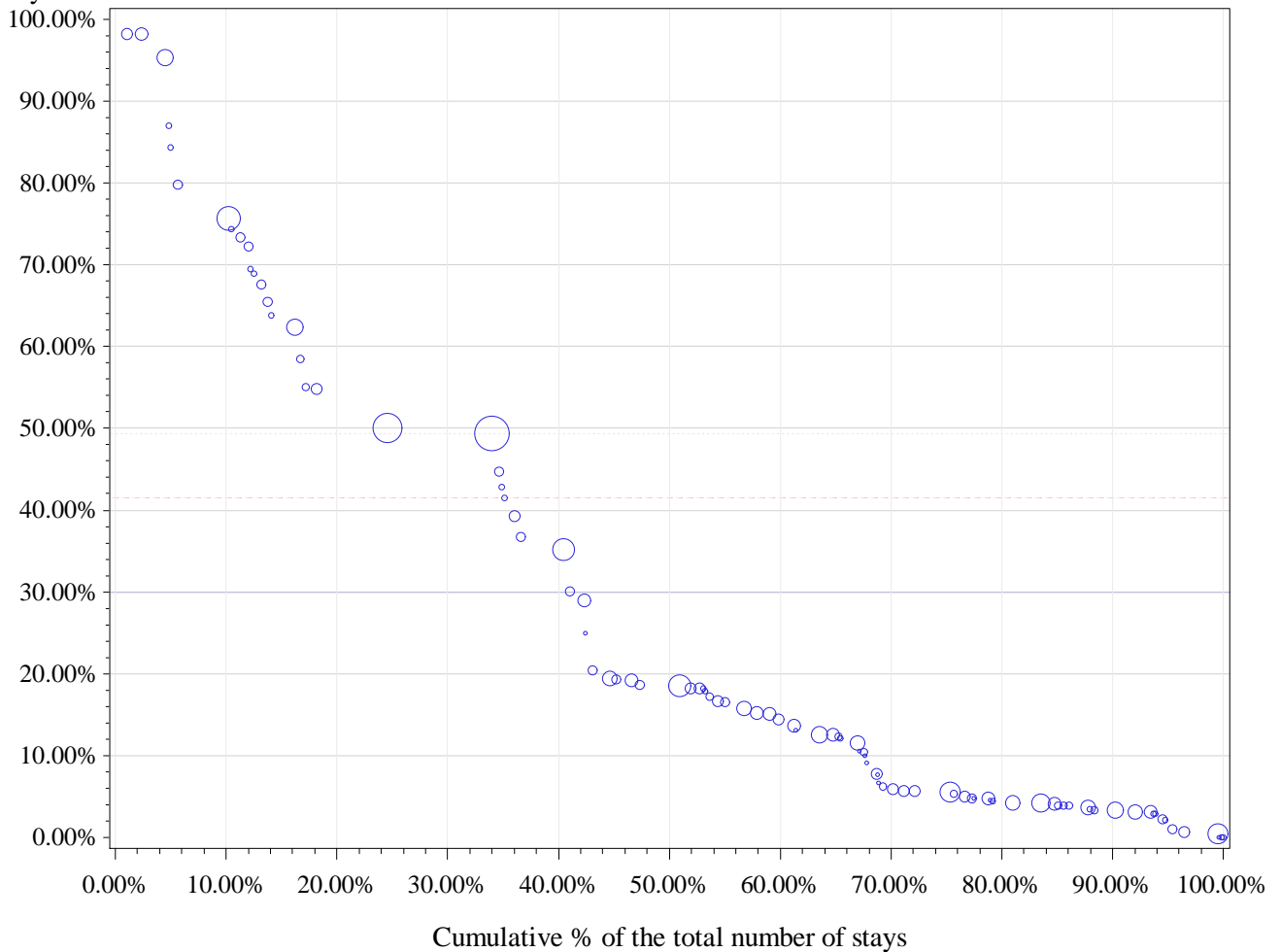

Horizontal (long) dashed line drawn at P75: 41.5 %

Horizontal dashed line drawn at weighted P75: 49.4 %

Horizontal line drawn at National %: 30 %

Number of hospitals with 0% in Day care: 3

percentile	min	P10	P20	P25	P30	P40	P50	P60	P70	P75	p80	p90	max
Non weighted	0.0%	2.9%	4.0%	4.5%	5.3%	9.5%	13.7%	18.2%	29.0%	41.5%	52.5%	72.3%	98.2%
Weighted	0.0%	3.3%	4.2%	5.5%	5.8%	13.7%	18.5%	35.1%	49.4%	49.4%	50.1%	75.6%	98.2%

2 *Excision of lesion of the maxillary sinus*

cat	nhop	n_H	n_D	n_tot	pc_D	pcd_min	pcD_max
All	104	4544	3021	7565	39.9%	0.0%	100.0%
All10	82	4483	2975	7458	39.9%	0.0%	95.2%
P95 %D	5	179	1018	1197	85.0%	76.6%	95.2%
P75 %D	21	797	2096	2893	72.5%	54.1%	95.2%
P50 %D	41	1652	2612	4264	61.3%	30.2%	95.2%

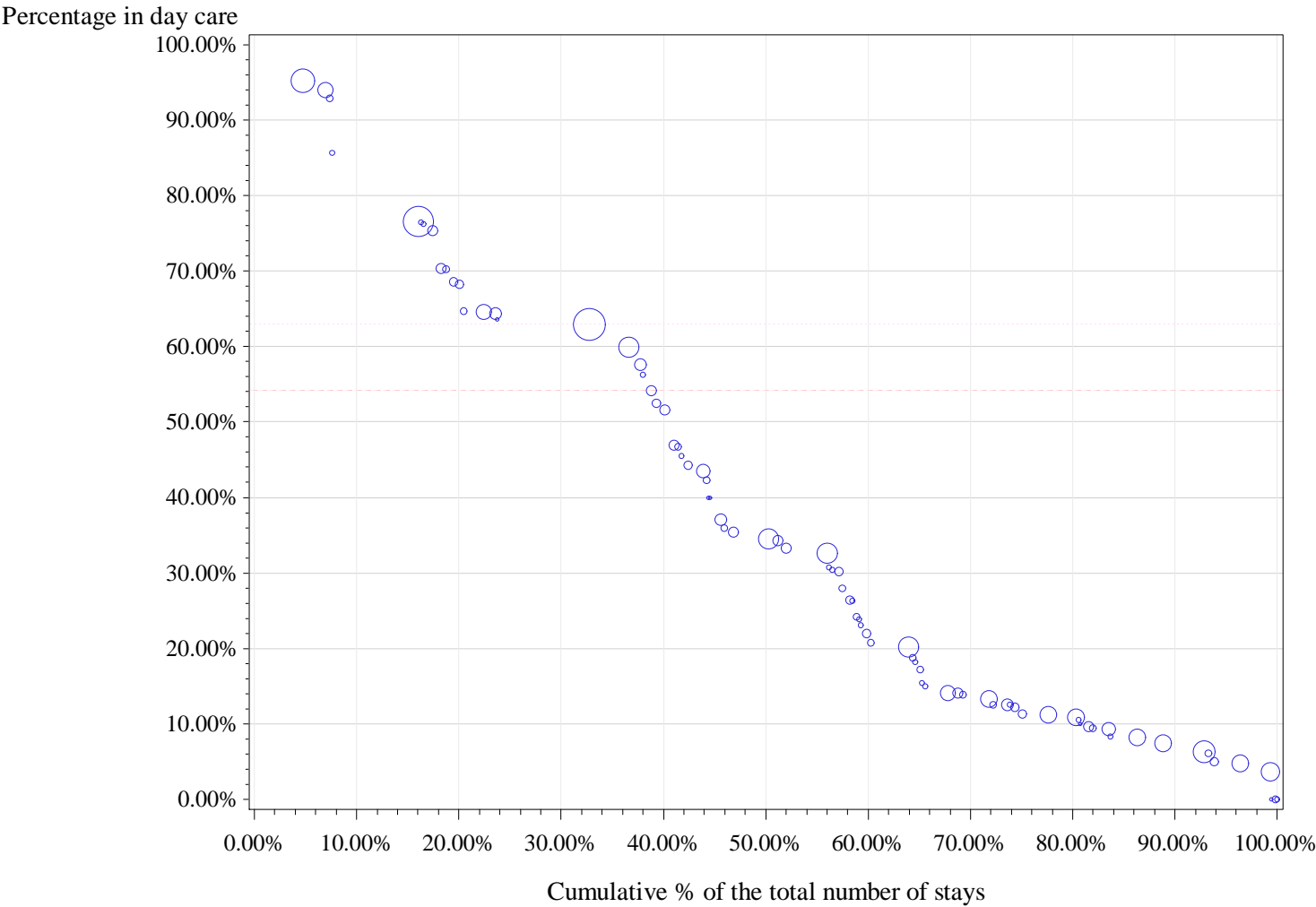

Horizontal (long) dashed line drawn at P75: 54.1 %
Horizontal dashed line drawn at weighted P75: 62.9 %
Horizontal line drawn at National %: 39.9 %
Number of hospitals with 0% in Day care: 3

percentile	min	P10	P20	P25	P30	P40	P50	P60	P70	P75	p80	p90	max
Non weighted	0.0%	7.4%	10.8%	12.5%	13.9%	20.1%	29.1%	36.0%	46.7%	54.1%	62.9%	70.3%	95.2%
Weighted	0.0%	6.4%	10.8%	11.3%	13.3%	20.7%	34.5%	51.6%	62.9%	62.9%	68.3%	76.6%	95.2%

3 Closure of nasal sinus fistula

cat	nhop	n_H	n_D	n_tot	pc_D	pcd_min	pcD_max
All	87	220	5241	5461	96.0%	0.0%	100.0%
All10	52	185	5131	5316	96.5%	7.1%	100.0%
P95 %D	19	0	894	894	100.0%	100.0%	100.0%
P75 %D	19	0	894	894	100.0%	100.0%	100.0%
P50 %D	26	12	2005	2017	99.4%	97.6%	100.0%

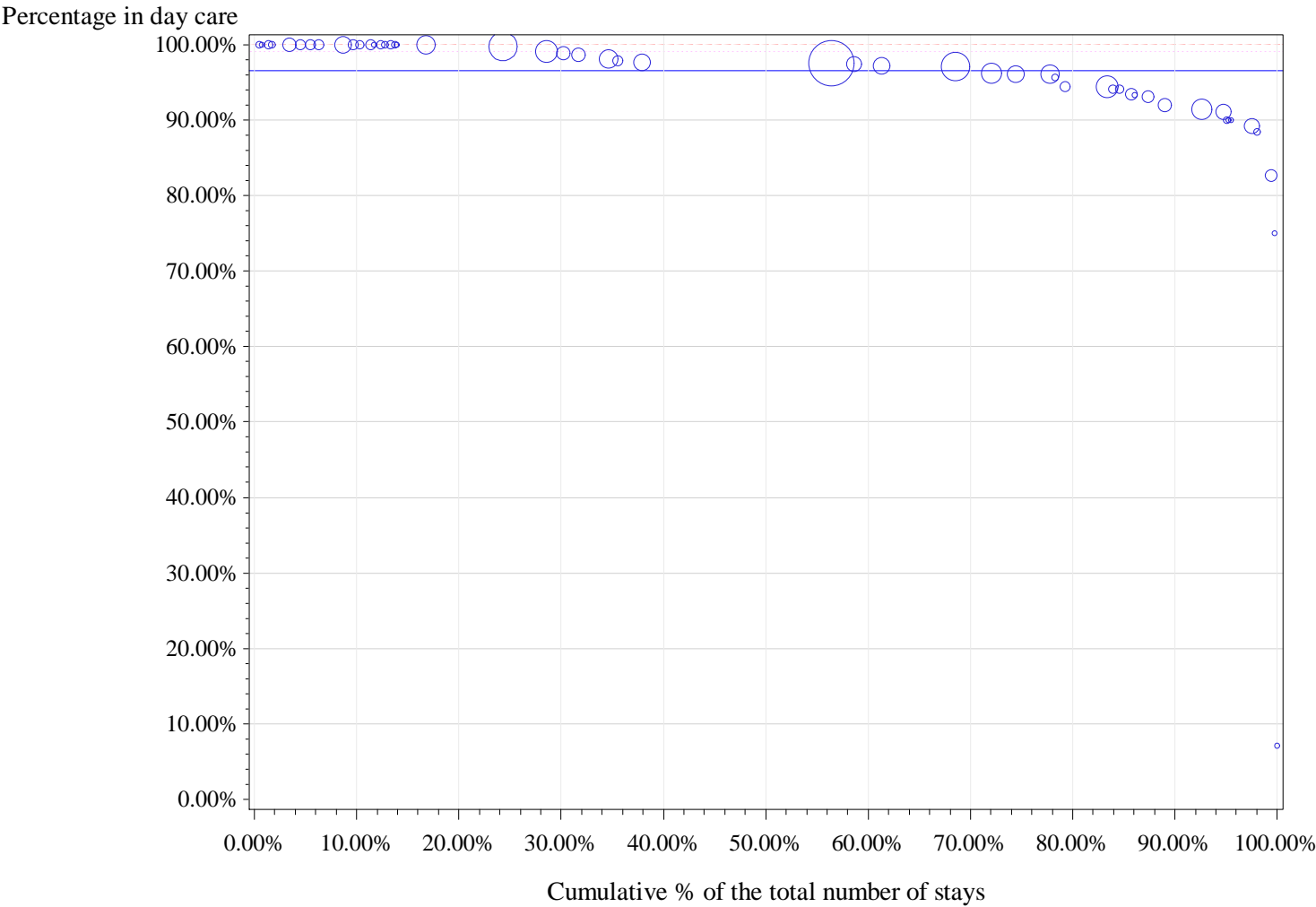

Horizontal (long) dashed line drawn at P75: 100 %
Horizontal dashed line drawn at weighted P75: 99.1 %
Horizontal line drawn at National %: 96.5 %
Number of hospitals with 0% in Day care: 0

percentile	min	P10	P20	P25	P30	P40	P50	P60	P70	P75	p80	p90	max
Non weighted	7.1%	90.0%	92.0%	93.4%	94.1%	96.1%	97.6%	99.1%	100.0%	100.0%	100.0%	100.0%	100.0%
Weighted	7.1%	91.5%	94.4%	96.1%	96.2%	97.2%	97.6%	97.6%	98.8%	99.1%	99.7%	100.0%	100.0%

4 Uni- or bilateral frontal sinusotomy

cat	nhop	n_H	n_D	n_tot	pc_D	pcd_min	pcD_max
All	64	1737	947	2684	35.3%	0.0%	100.0%
All10	33	1675	927	2602	35.6%	0.0%	96.7%
P95 %D	2	36	254	290	87.6%	83.4%	96.7%
P75 %D	9	538	798	1336	59.7%	35.3%	96.7%
P50 %D	17	879	903	1782	50.7%	14.3%	96.7%

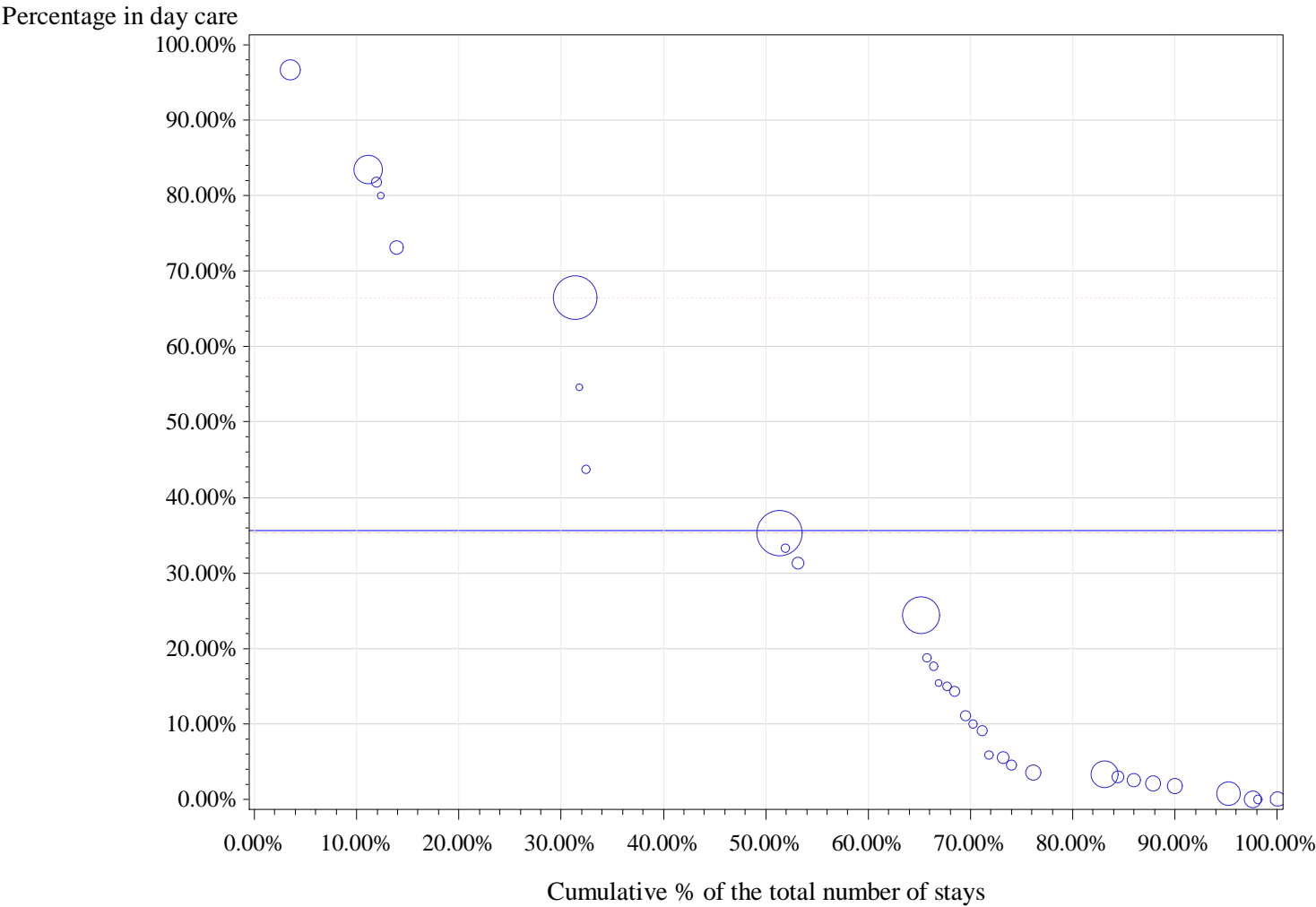

Horizontal (long) dashed line drawn at P75: 35.3 %

Horizontal dashed line drawn at weighted P75: 66.4 %

Horizontal line drawn at National %: 35.6 %

Number of hospitals with 0% in Day care: 3

percentile	min	P10	P20	P25	P30	P40	P50	P60	P70	P75	p80	p90	max
Non weighted	0.0%	0.7%	2.5%	3.3%	3.6%	9.1%	14.3%	17.6%	33.3%	35.3%	54.5%	80.0%	96.7%
Weighted	0.0%	0.7%	3.3%	3.6%	10.0%	24.4%	35.3%	35.3%	66.4%	66.4%	66.4%	83.4%	96.7%

5 Mastoidectomy

cat	nhop	n_H	n_D	n_tot	pc_D	pcd_min	pcD_max
All	82	1970	199	2169	9.2%	0.0%	100.0%
All10	46	1855	184	2039	9.0%	0.0%	90.0%
P95 %D	3	20	53	73	72.6%	68.8%	90.0%
P75 %D	12	243	161	404	39.9%	9.1%	90.0%
P50 %D	23	908	182	1090	16.7%	2.0%	90.0%

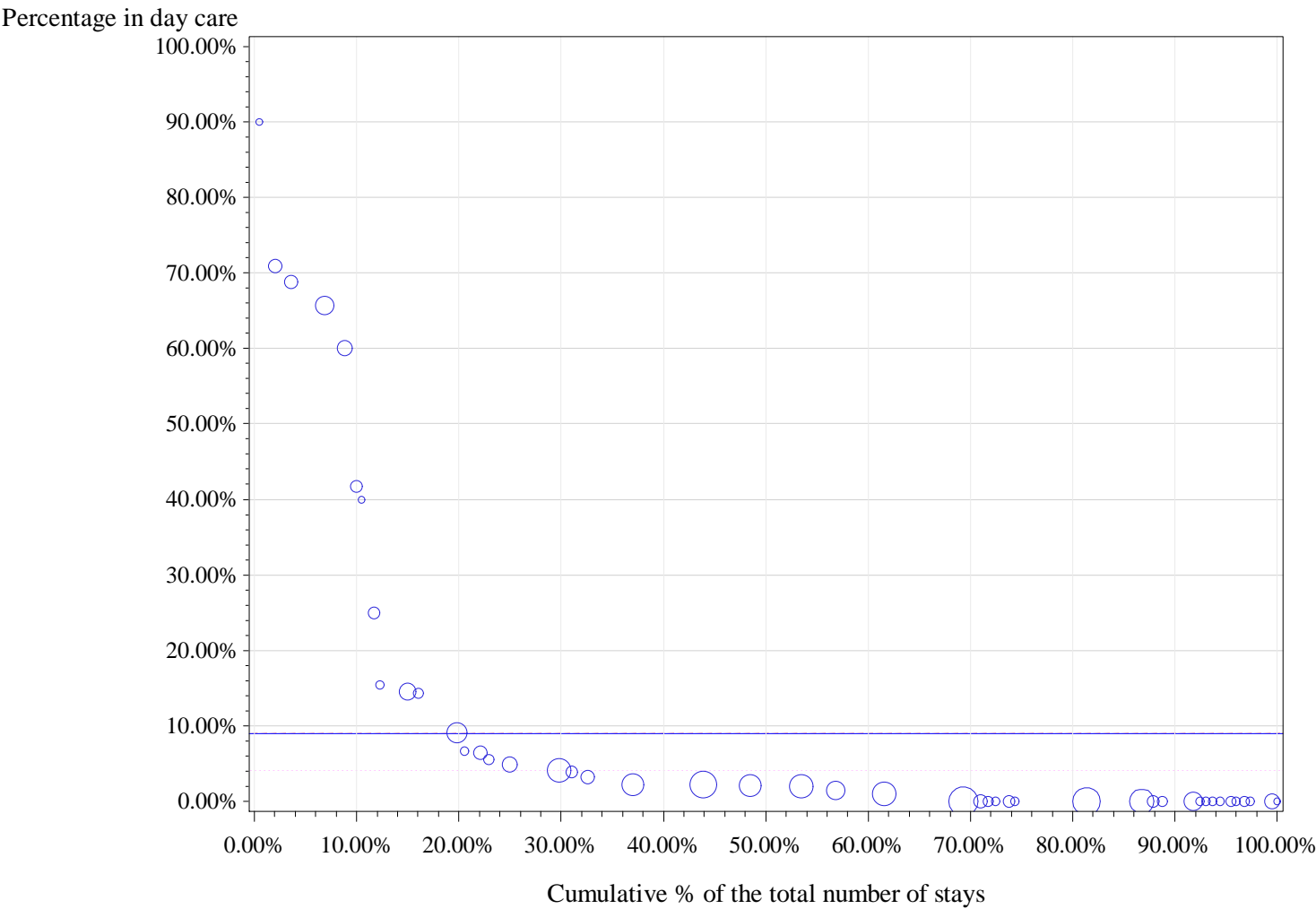

Horizontal (long) dashed line drawn at P75: 9.1 %
Horizontal dashed line drawn at weighted P75: 4.1 %
Horizontal line drawn at National %: 9 %
Number of hospitals with 0% in Day care: 21

percentile	min	P10	P20	P25	P30	P40	P50	P60	P70	P75	p80	p90	max
Non weighted	0.0%	0.0%	0.0%	0.0%	0.0%	0.0%	1.7%	3.2%	6.5%	9.1%	14.5%	60.0%	90.0%
Weighted	0.0%	0.0%	0.0%	0.0%	0.0%	1.0%	2.0%	2.2%	3.8%	4.1%	6.7%	41.7%	90.0%

6 Sphenoïdotomy

cat	nhop	n_H	n_D	n_tot	pc_D	pcd_min	pcD_max
All	66	1572	398	1970	20.2%	0.0%	100.0%
All10	32	1484	374	1858	20.1%	0.0%	72.2%
P95 %D	2	36	90	126	71.4%	63.6%	72.2%
P75 %D	8	442	302	744	40.6%	23.1%	72.2%
P50 %D	16	630	344	974	35.3%	10.3%	72.2%

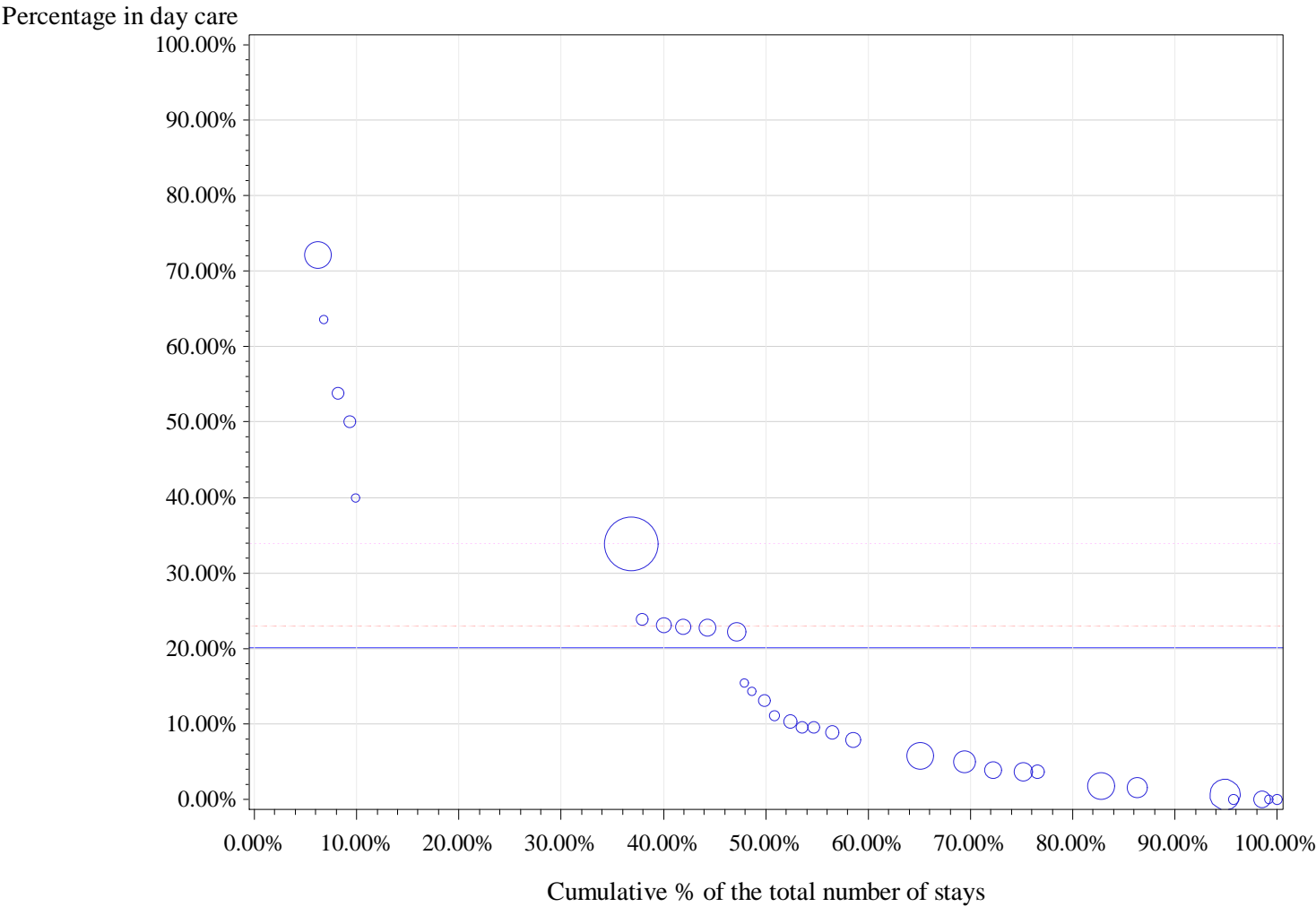

Horizontal (long) dashed line drawn at P75: 23 %
Horizontal dashed line drawn at weighted P75: 33.8 %
Horizontal line drawn at National %: 20.1 %
Number of hospitals with 0% in Day care: 4

percentile	min	P10	P20	P25	P30	P40	P50	P60	P70	P75	p80	p90	max
Non weighted	0.0%	0.0%	1.7%	3.7%	3.8%	7.9%	9.9%	14.3%	22.7%	23.0%	23.8%	50.0%	72.2%
Weighted	0.0%	0.6%	1.7%	3.7%	3.8%	5.7%	11.1%	23.1%	33.8%	33.8%	33.8%	33.8%	72.2%

APR-DRG 095 Cleft Lip & Palate Repair

Description	nHOP	n_TOT	filter	n_H	n_D	pc_D
Total	97	3713	100.0%	2679	1034	27.8%
Filtered: Alive, non urgent and SOI 1 or 2	97	3639	98.0%	2609	1030	28.3%

		2011	2012	2013		2011	2012	2013
		%D	%D	%D	Total stays 2011-13	Total stays	Total stays	Total stays
Type	%D 2011-2013							
1 Other plastic repair of palate	35.9%	33.2%	38.6%	35.9%	2494	817	819	858
2 Staphyloplasty (or staphylorrhaphy) for incomplete uni- or bilateral cleft palate	6.6%	6.3%	6.3%	7.2%	682	222	223	237
3 Repair of uni- or bilateral cleft lip	15.7%	15.0%	13.9%	19.0%	471	180	165	126
4 Revision of cleft palate repair	18.9%	14.5%	23.1%	21.4%	143	62	39	42

1 Other plastic repair of palate

cat	nhop	n_H	n_D	n_tot	pc_D	pcd_min	pcD_max
All	97	1599	895	2494	35.9%	0.0%	100.0%
All10	56	1484	847	2331	36.3%	0.0%	99.0%
P95 %D	3	5	225	230	97.8%	86.7%	99.0%
P75 %D	15	271	686	957	71.7%	40.0%	99.0%
P50 %D	28	542	769	1311	58.7%	15.4%	99.0%

Percentage in day care

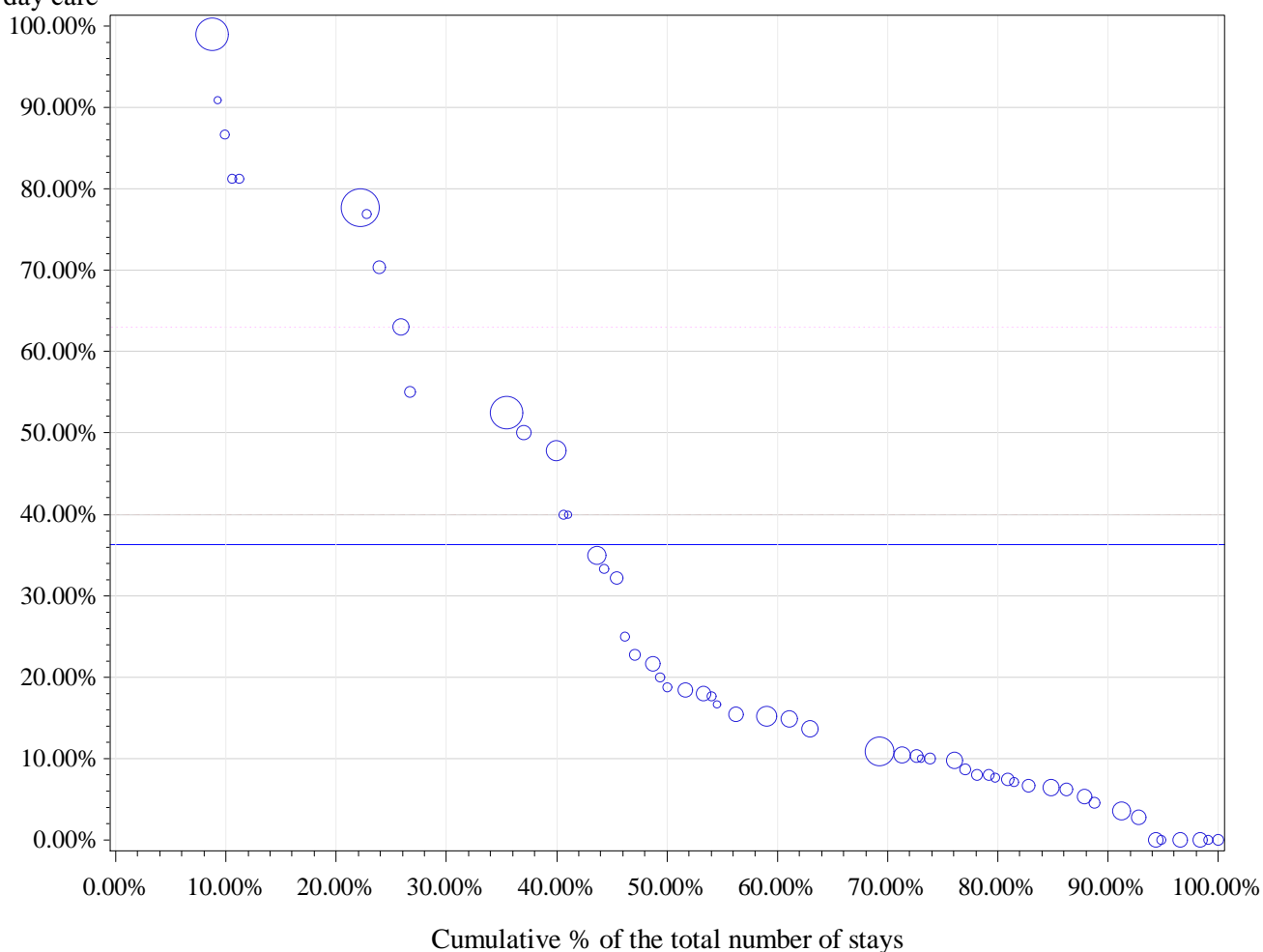

Horizontal (long) dashed line drawn at P75: 40 %

Horizontal dashed line drawn at weighted P75: 63 %

Horizontal line drawn at National %: 36.3 %

Number of hospitals with 0% in Day care: 6

percentile	min	P10	P20	P25	P30	P40	P50	P60	P70	P75	p80	p90	max
Non weighted	0.0%	0.0%	6.4%	7.3%	8.0%	10.3%	15.3%	18.8%	33.3%	40.0%	50.0%	77.6%	99.0%
Weighted	0.0%	3.5%	7.4%	9.8%	10.4%	14.9%	18.8%	40.0%	52.5%	63.0%	77.6%	81.3%	99.0%

2 Staphyloplasty (or staphylorrhaphy) for incomplete uni- or bilateral cleft palate

cat	nhop	n_H	n_D	n_tot	pc_D	pcd_min	pcD_max
All	34	637	45	682	6.6%	0.0%	100.0%
All10	13	601	33	634	5.2%	0.0%	52.0%
P95 %D	1	12	13	25	52.0%	52.0%	52.0%
P75 %D	4	62	26	88	29.5%	10.0%	52.0%
P50 %D	7	129	31	160	19.4%	4.8%	52.0%

Percentage in day care

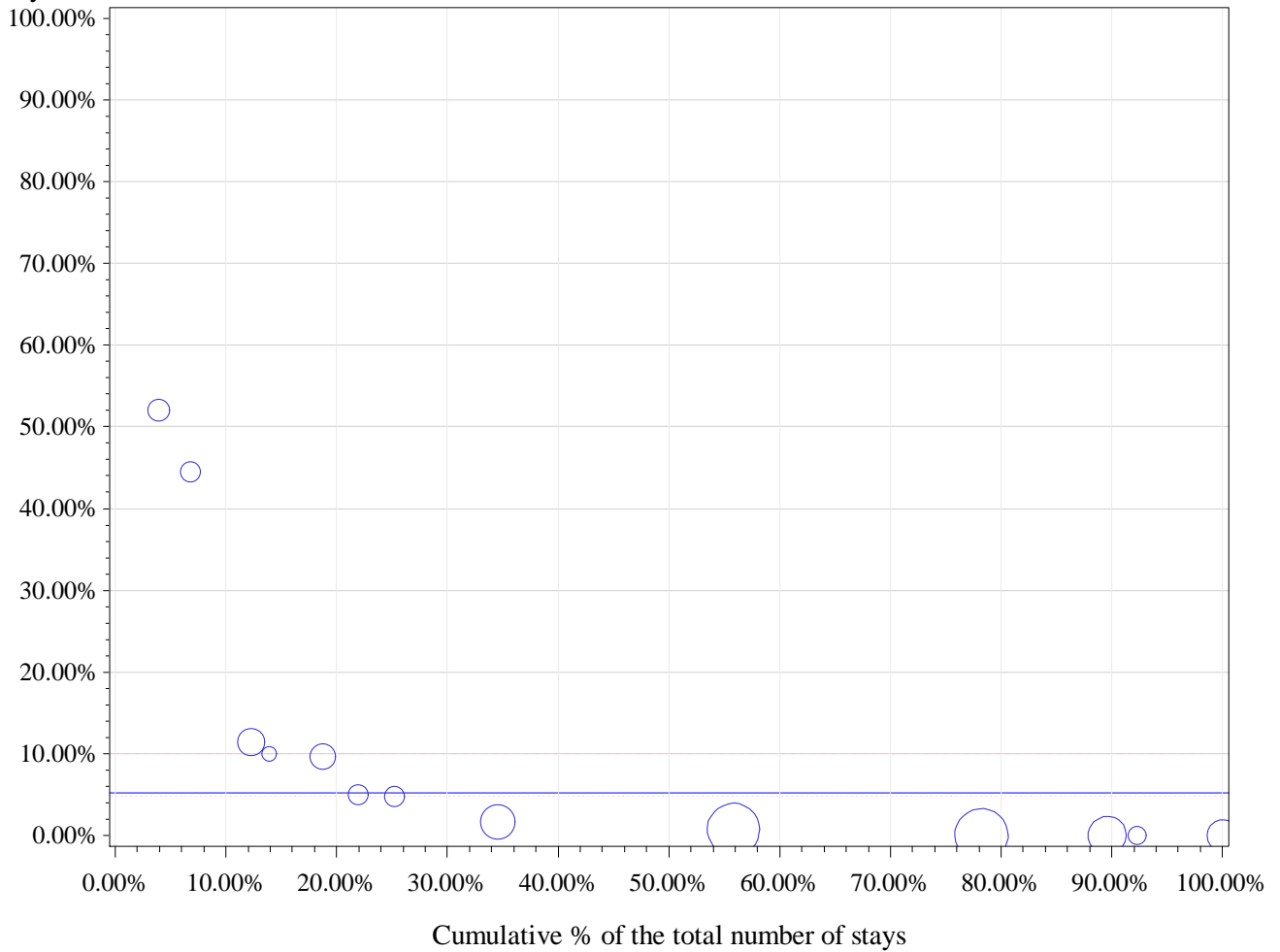

Horizontal (long) dashed line drawn at P75: 10 %

Horizontal dashed line drawn at weighted P75: 4.8 %

Horizontal line drawn at National %: 5.2 %

Number of hospitals with 0% in Day care: 4

percentile	min	P10	P20	P25	P30	P40	P50	P60	P70	P75	p80	p90	max
Non weighted	0.0%	0.0%	0.0%	0.0%	0.0%	1.7%	4.8%	5.0%	10.0%	10.0%	11.4%	44.4%	52.0%
Weighted	0.0%	0.0%	0.0%	0.0%	0.0%	0.0%	0.7%	0.7%	1.7%	4.8%	5.0%	11.4%	52.0%

3 Repair of uni- or bilateral cleft lip

cat	nhop	n_H	n_D	n_tot	pc_D	pcd_min	pcD_max
All	31	397	74	471	15.7%	0.0%	100.0%
All10	12	358	52	410	12.7%	0.0%	68.0%
P95 %D	1	8	17	25	68.0%	68.0%	68.0%
P75 %D	3	41	37	78	47.4%	37.5%	68.0%
P50 %D	6	85	47	132	35.6%	9.1%	68.0%

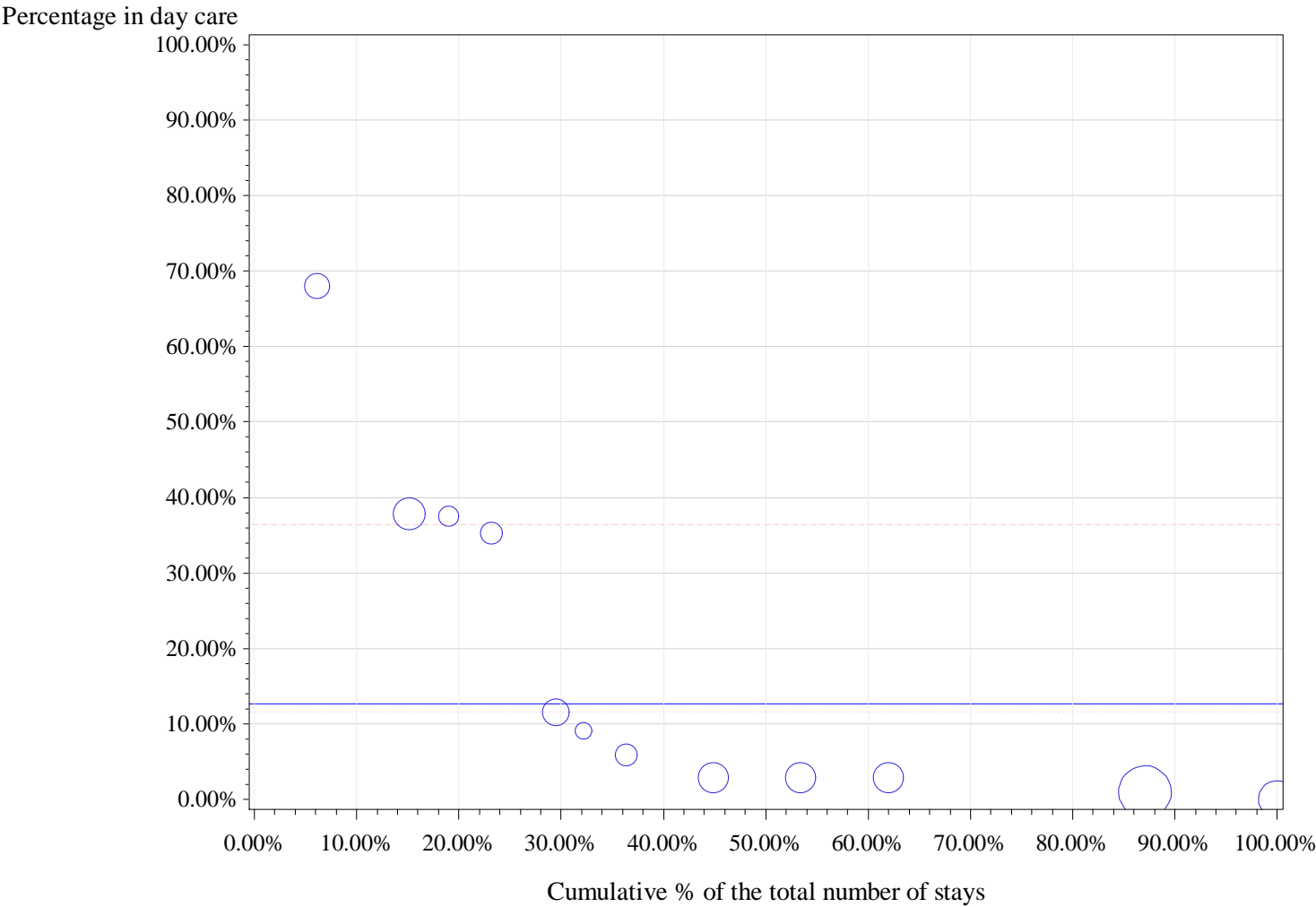

Horizontal (long) dashed line drawn at P75: 36.4 %

Horizontal dashed line drawn at weighted P75: 11.5 %

Horizontal line drawn at National %: 12.7 %

Number of hospitals with 0% in Day care: 1

percentile	min	P10	P20	P25	P30	P40	P50	P60	P70	P75	p80	p90	max
Non weighted	0.0%	1.0%	2.9%	2.9%	2.9%	2.9%	7.5%	11.5%	35.3%	36.4%	37.5%	37.8%	68.0%
Weighted	0.0%	0.0%	1.0%	1.0%	1.0%	2.9%	2.9%	2.9%	9.1%	11.5%	35.3%	37.8%	68.0%

4 Revision of cleft palate repair

cat	nhop	n_H	n_D	n_tot	pc_D	pcd_min	pcD_max
All	17	116	27	143	18.9%	0.0%	100.0%
All10	5	81	19	100	19.0%	0.0%	66.7%
P95 %D	1	4	8	12	66.7%	66.7%	66.7%
P75 %D	2	22	16	38	42.1%	30.8%	66.7%
P50 %D	3	30	18	48	37.5%	20.0%	66.7%

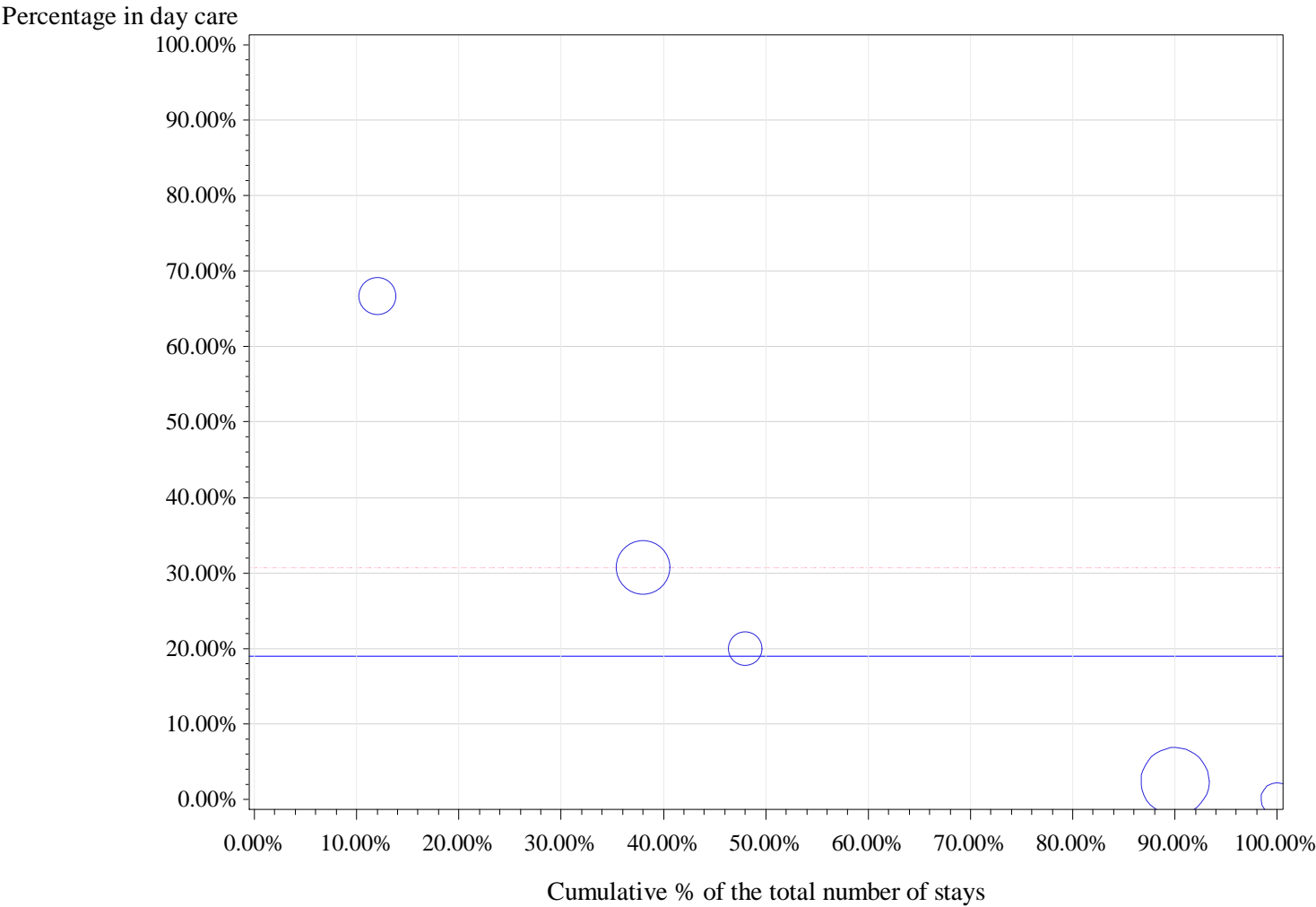

Horizontal (long) dashed line drawn at P75: 30.8 %
Horizontal dashed line drawn at weighted P75: 30.8 %
Horizontal blue line drawn at National %: 19 %
Number of hospitals with 0% in Day care: 1

percentile	min	P10	P20	P25	P30	P40	P50	P60	P70	P75	p80	p90	max
Non weighted	0.0%	0.0%	1.2%	2.4%	2.4%	11.2%	20.0%	25.4%	30.8%	30.8%	48.7%	66.7%	66.7%
Weighted	0.0%	1.2%	2.4%	2.4%	2.4%	2.4%	2.4%	20.0%	30.8%	30.8%	30.8%	66.7%	66.7%

APR-DRG 097 Tonsil & Adenoid Procedures

Description	nHOP	n_TOT	filter	n_H	n_D	pc_D
Total	104	134640	100.0%	23863	110777	82.3%
Filtered: Alive, non urgent and SOI 1 or 2	104	132021	98.1%	21576	110445	83.7%

		2011	2012	2013		2011	2012	2013
		%D	%D	%D	Total stays 2011-13	Total stays	Total stays	Total stays
Type	%D 2011-2013							
1 Adenoidectomy	98.0%	98.2%	97.9%	98.0%	56723	19931	19046	17746
2 Tonsillectomy with adenoidectomy	88.8%	88.9%	88.7%	88.7%	41834	14510	14287	13037
3 Tonsillectomy	52.0%	51.9%	51.8%	52.5%	31822	10669	10848	10305
4 Haemorrhage control post tonsillectomy or adenoidectomy	29.8%	35.3%	25.3%	28.5%	497	170	162	165

1 Adenoidectomy

cat	nhop	n_H	n_D	n_tot	pc_D	pcd_min	pcD_max
All	103	1111	55612	56723	98.0%	85.3%	100.0%
All10	103	1111	55612	56723	98.0%	85.3%	100.0%
P95 %D	10	0	2607	2607	100.0%	100.0%	100.0%
P75 %D	26	43	14307	14350	99.7%	99.3%	100.0%
P50 %D	52	234	30977	31211	99.3%	98.6%	100.0%

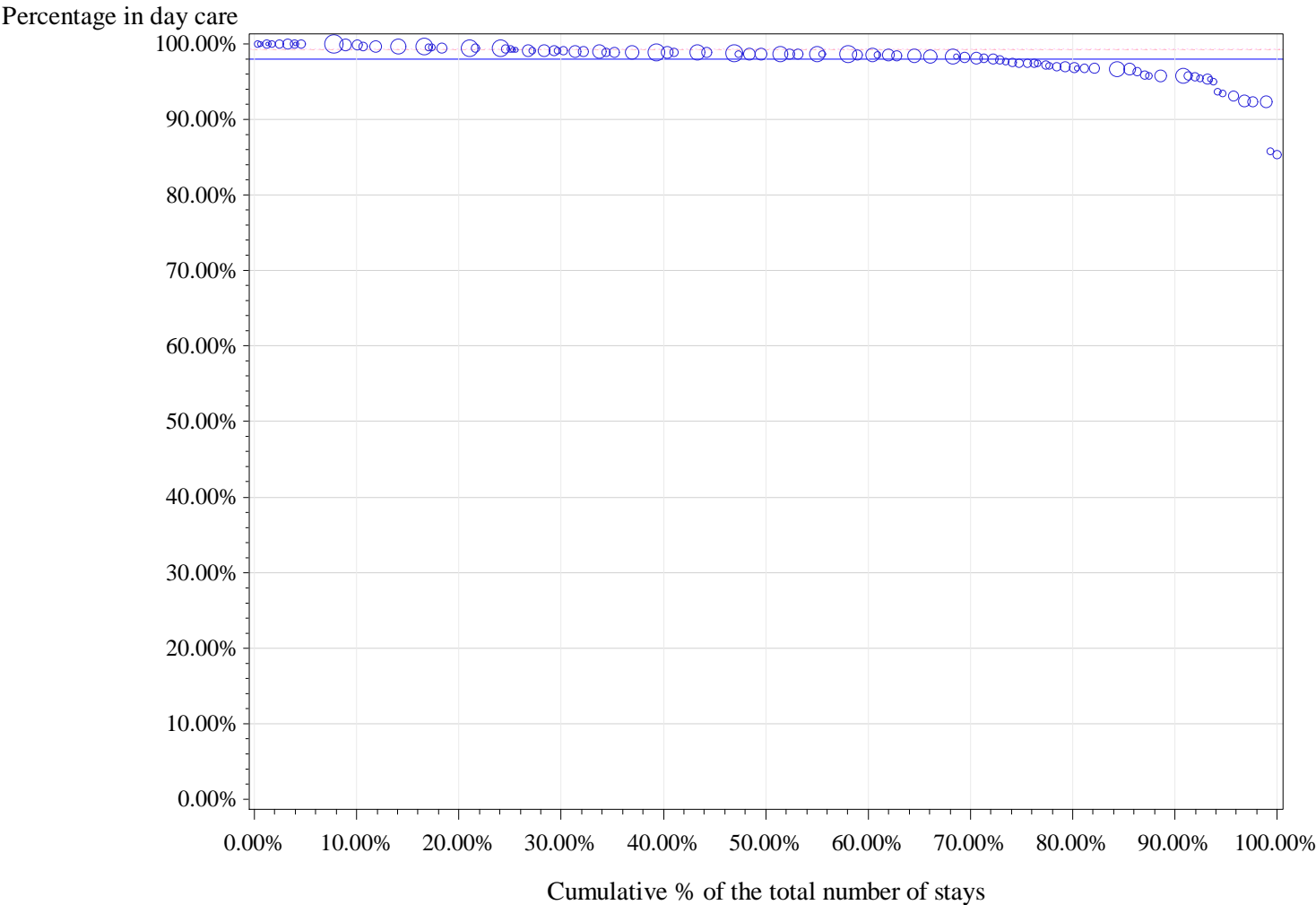

Horizontal (long) dashed line drawn at P75: 99.3 %
Horizontal dashed line drawn at weighted P75: 99.3 %
Horizontal line drawn at National %: 98 %
Number of hospitals with 0% in Day care: 0

percentile	min	P10	P20	P25	P30	P40	P50	P60	P70	P75	p80	p90	max
Non weighted	85.3%	95.3%	96.7%	97.0%	97.5%	98.4%	98.6%	98.9%	99.1%	99.3%	99.5%	99.9%	100.0%
Weighted	85.3%	95.8%	96.8%	97.5%	98.1%	98.6%	98.7%	98.9%	99.1%	99.3%	99.5%	99.8%	100.0%

2 Tonsillectomy with adenoidectomy

cat	nhop	n_H	n_D	n_tot	pc_D	pcd_min	pcD_max
All	103	4697	37137	41834	88.8%	2.7%	100.0%
All10	102	4695	37133	41828	88.8%	2.7%	100.0%
P95 %D	6	19	3027	3046	99.4%	99.3%	100.0%
P75 %D	26	337	14205	14542	97.7%	96.3%	100.0%
P50 %D	51	942	23620	24562	96.2%	92.2%	100.0%

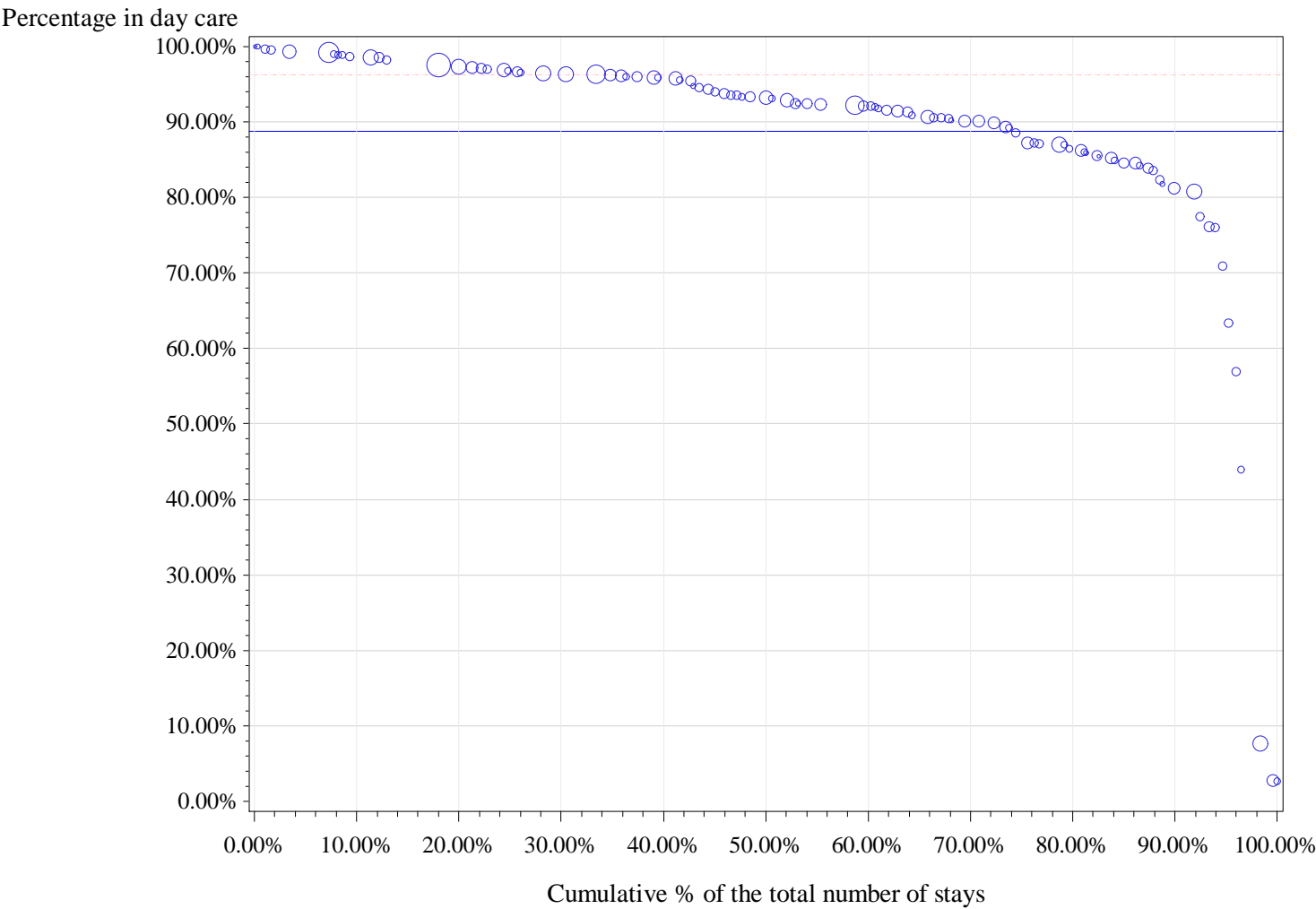

Horizontal (long) dashed line drawn at P75: 96.3 %
Horizontal dashed line drawn at weighted P75: 96.6 %
Horizontal line drawn at National %: 88.8 %
Number of hospitals with 0% in Day care: 0

percentile	min	P10	P20	P25	P30	P40	P50	P60	P70	P75	p80	p90	max
Non weighted	2.7%	80.7%	85.3%	86.3%	87.2%	90.6%	92.2%	93.5%	95.9%	96.3%	96.6%	98.6%	100.0%
Weighted	2.7%	80.7%	86.3%	87.3%	90.1%	92.1%	93.2%	95.7%	96.3%	96.6%	97.2%	98.6%	100.0%

3 Tonsillectomy

cat	nhop	n_H	n_D	n_tot	pc_D	pcd_min	pcD_max
All	104	15261	16561	31822	52.0%	1.0%	97.1%
All10	103	15259	16560	31819	52.0%	1.0%	97.1%
P95 %D	6	59	1526	1585	96.3%	93.3%	97.1%
P75 %D	26	1014	6979	7993	87.3%	75.0%	97.1%
P50 %D	52	4035	11639	15674	74.3%	50.6%	97.1%

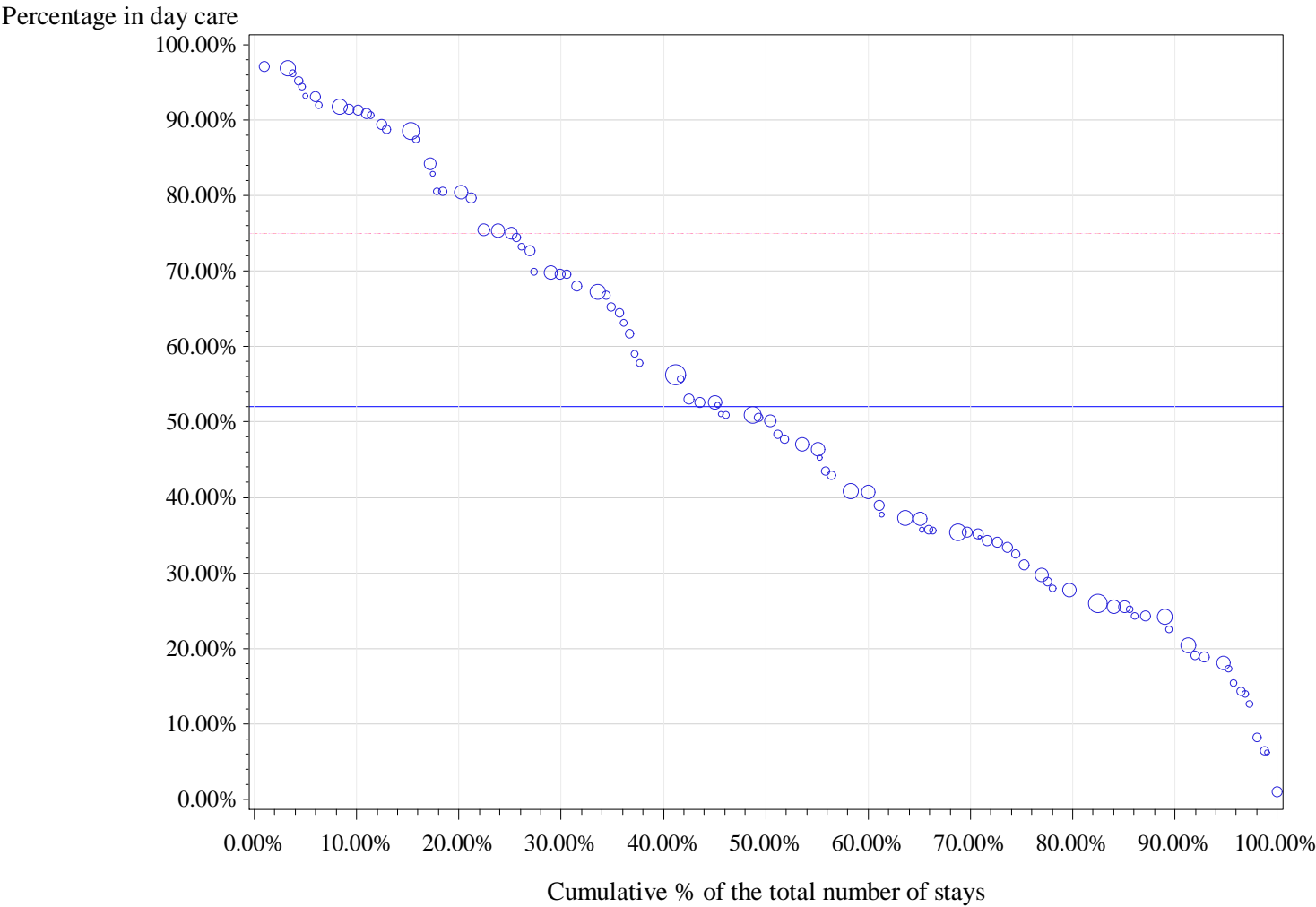

Horizontal (long) dashed line drawn at P75: 75 %
Horizontal dashed line drawn at weighted P75: 75 %
Horizontal line drawn at National %: 52 %
Number of hospitals with 0% in Day care: 0

percentile	min	P10	P20	P25	P30	P40	P50	P60	P70	P75	p80	p90	max
Non weighted	1.0%	18.9%	26.0%	31.1%	34.8%	40.7%	50.6%	57.8%	69.8%	75.0%	80.6%	91.3%	97.1%
Weighted	1.0%	20.4%	26.0%	31.1%	35.2%	40.7%	50.1%	56.3%	69.5%	75.0%	80.4%	91.3%	97.1%

4 Haemorrhage control post tonsillectomy or adenoidectomy

cat	nhop	n_H	n_D	n_tot	pc_D	pcd_min	pcD_max
All	76	349	148	497	29.8%	0.0%	100.0%
All10	12	210	104	314	33.1%	0.0%	76.9%
P95 %D	1	3	10	13	76.9%	76.9%	76.9%
P75 %D	3	46	46	92	50.0%	44.7%	76.9%
P50 %D	6	127	90	217	41.5%	30.3%	76.9%

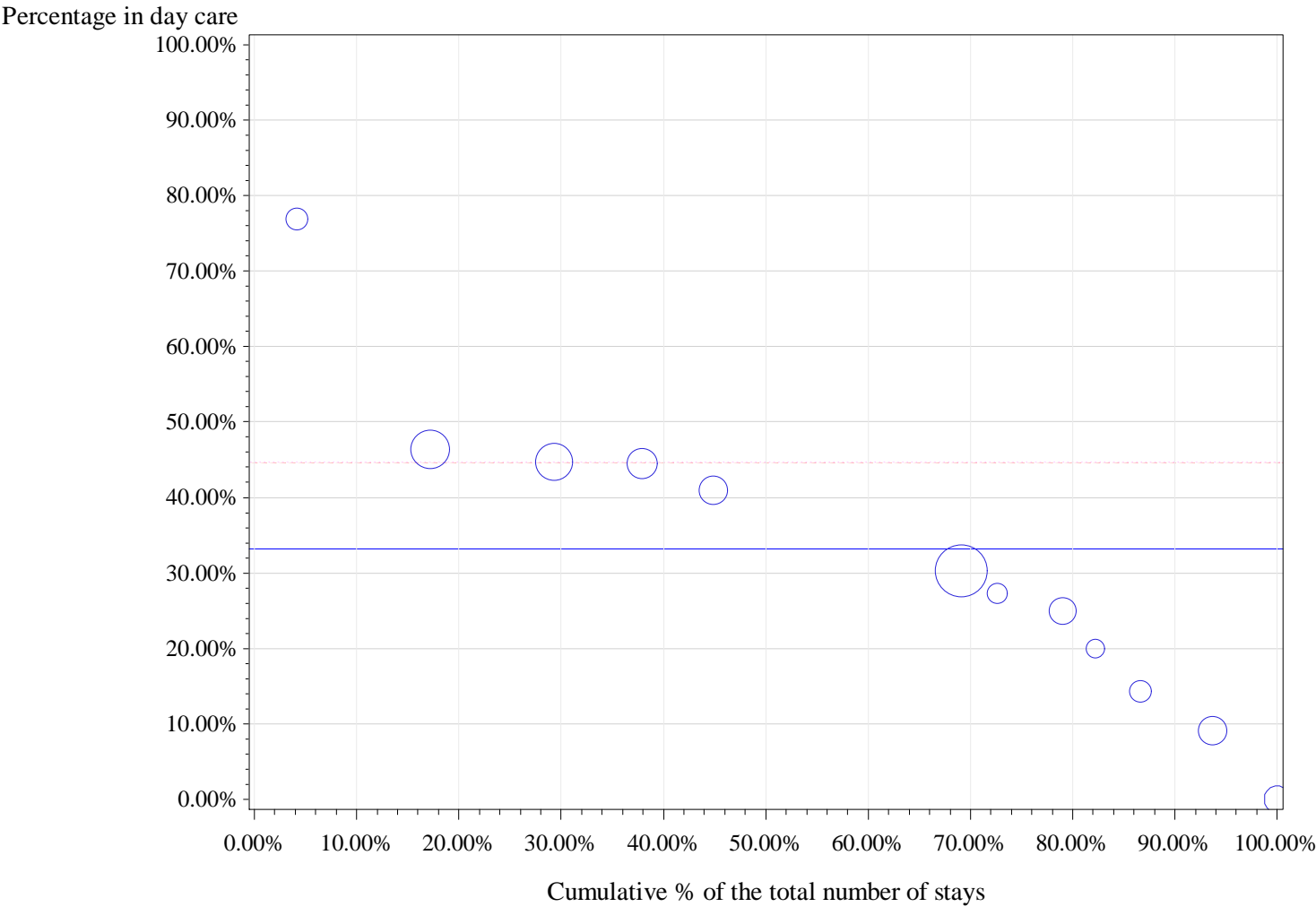

Horizontal (long) dashed line drawn at P75: 44.6 %
Horizontal dashed line drawn at weighted P75: 44.7 %
Horizontal line drawn at National %: 33.1 %
Number of hospitals with 0% in Day care: 1

percentile	min	P10	P20	P25	P30	P40	P50	P60	P70	P75	p80	p90	max
Non weighted	0.0%	9.1%	14.3%	17.1%	20.0%	25.0%	28.8%	40.9%	44.4%	44.6%	44.7%	46.3%	76.9%
Weighted	0.0%	9.1%	20.0%	25.0%	27.3%	30.3%	30.3%	40.9%	44.4%	44.7%	44.7%	46.3%	76.9%

APR-DRG 098 Other Ear, Nose, Mouth & Throat Procedures

Description	nHOP	n_TOT	filter	n_H	n_D	pc_D
Total	104	256332	100.0%	44795	211537	82.5%
Filtered: Alive, non urgent and SOI 1 or 2	104	251754	98.2%	41323	210431	83.6%

		2011	2012	2013		2011	2012	2013
		%D	%D	%D	Total stays 2011-13	Total stays	Total stays	Total stays
Type	%D 2011-2013							
1 Excision of dental lesion of the jaw	98.7%	98.6%	98.7%	98.8%	101530	31238	33835	36457
2 Myringotomy	98.7%	98.7%	98.8%	98.7%	54101	18155	18193	17753
3 Turbinectomy	49.2%	48.0%	49.2%	50.3%	19578	6411	6549	6618
4 Rhinoplasty	38.2%	35.6%	37.8%	41.3%	16001	5384	5247	5370
5 Septoplasty / submucosal resection of nasal septum	36.4%	36.1%	37.7%	35.2%	8411	2854	2852	2705
6 Myringoplasty	37.2%	36.9%	36.2%	38.6%	6822	2281	2229	2312
7 Excision of lesion of larynx (laser or other method)	82.2%	81.6%	82.3%	82.9%	5944	2017	2015	1912
8 Surgical correction of uni- or bilateral prominent ear	87.9%	86.8%	87.8%	89.2%	5400	1887	1760	1753
9 Alveoloplasty	93.9%	93.1%	94.2%	94.3%	4079	1384	1311	1384
10 Tympanoplasty	28.5%	26.6%	31.9%	27.3%	2869	969	913	987
11 Local excision of tissue of the soft palate	74.8%	74.1%	74.7%	75.8%	2250	737	786	727
12 Plastic surgery repair of external ear (not prominent ear)	85.8%	83.1%	86.8%	87.4%	2158	708	711	739
13 Stapedectomy	8.7%	9.1%	6.8%	10.2%	1936	705	591	640
14 Excision of mucocele or noncancerous lip lesion	95.5%	95.5%	95.8%	95.2%	1673	584	547	542
15 Drainage of the face or floor of the mouth	90.4%	89.0%	89.7%	92.3%	1581	529	467	585
16 Excision of lesion of the tongue (whatever the size)	82.4%	81.8%	80.2%	85.5%	1508	505	519	484
17 Excision of a salivary gland lesion	63.8%	66.7%	59.6%	65.4%	1261	439	446	376
18 Partial sialoadenectomy	5.8%	5.4%	5.8%	6.2%	1157	389	382	386
19 Complete sialoadenectomy	5.7%	5.6%	4.6%	6.6%	1147	373	366	408
20 Graft to lip and mouth	80.2%	74.5%	80.1%	84.1%	1135	306	371	458
21 Local excision of tissue of the bony palate	87.3%	89.5%	84.7%	87.6%	1077	390	373	314

3. Head and neck surgery

		2011	2012	2013		2011	2012	2013	
		%D	%D	%D	Total stays 2011-13	Total stays	Total stays	Total stays	
22	Closure of fistula of the mouth	94.6%	93.4%	94.8%	95.6%	877	271	286	320
23	Corpectomy, vocal	57.1%	54.9%	59.4%	57.1%	672	224	229	219
24	Gingivoplasty	91.4%	91.8%	88.9%	92.3%	602	256	126	220
25	Wide excision of cancerous lesion or vascular anomaly of the lip	89.3%	88.2%	91.4%	88.3%	496	170	163	163
26	Bone anchored hearing aid	41.5%	37.0%	40.9%	45.7%	412	135	115	162
27	Cordopexy, vocal or arytenoidopexy	35.2%	31.2%	30.0%	44.1%	401	125	140	136
28	Pharyngoplasty	30.8%	27.8%	30.7%	34.6%	390	133	150	107
29	Partial glossectomy	25.6%	31.2%	25.2%	20.8%	301	93	107	101
30	Temporomandibular arthroplasty	43.6%	46.2%	50.0%	34.9%	264	104	74	86
31	Excision of deep cervical lymph node	11.9%	12.9%	10.0%	13.6%	219	70	90	59
32	Excision of lesion of the middle ear	21.0%	24.5%	17.7%	22.0%	214	53	79	82
33	Vestibular neurectomy	14.5%	8.8%	10.3%	23.4%	179	57	58	64
34	Biopsy of lymph node	39.1%	36.8%	34.1%	45.5%	156	57	44	55
35	Biopsy of salivary gland	25.0%	27.5%	18.4%	28.8%	148	40	49	59
36	Embryologic neck fistulae (branchial cleft)	57.8%	48.8%	48.5%	78.8%	109	43	33	33
37	Labyrinthectomy	54.0%	51.5%	70.0%	37.5%	87	33	30	24
38	Repair of semicircular canal fistula	74.5%	84.6%	57.9%	82.6%	55	13	19	23
39	Cricopharyngeal myotomy	8.7%	9.1%	11.1%	0.0%	23	11	9	3
40	Thyroglossal duct or tract excision	36.4%	66.7%	40.0%	0.0%	11	3	5	3
41	Closure of salivary fistula	57.1%	100.0%	25.0%	100.0%	7	2	4	1
42	Incision of the thyroid area for drainage	0.0%	0.0%	0.0%	.	3	1	2	.

3. Head and neck surgery

Procedure types without any hospital >= 10 stays (DRG 098)

Type	nhop	n_H	n_D	n_tot	pc_D	pcd_min	pcD_max
34 Biopsy of lymph node	70	95	61	156	39.1%	0.0%	100.0%
40 Thyroglossal duct or tract excision	10	7	4	11	36.4%	0.0%	100.0%
41 Closure of salivary fistula	7	3	4	7	57.1%	0.0%	100.0%
42 Incision of the thyroid area for drainage	2	3	0	3	0.0%	0.0%	0.0%

1 *Excision of dental lesion of the jaw*

cat	nhop	n_H	n_D	n_tot	pc_D	pcd_min	pcD_max
All	103	1285	100245	101530	98.7%	72.7%	100.0%
All10	99	1285	100229	101514	98.7%	72.7%	100.0%
P95 %D	9	0	2054	2054	100.0%	100.0%	100.0%
P75 %D	25	73	32296	32369	99.8%	99.5%	100.0%
P50 %D	50	404	71868	72272	99.4%	98.7%	100.0%

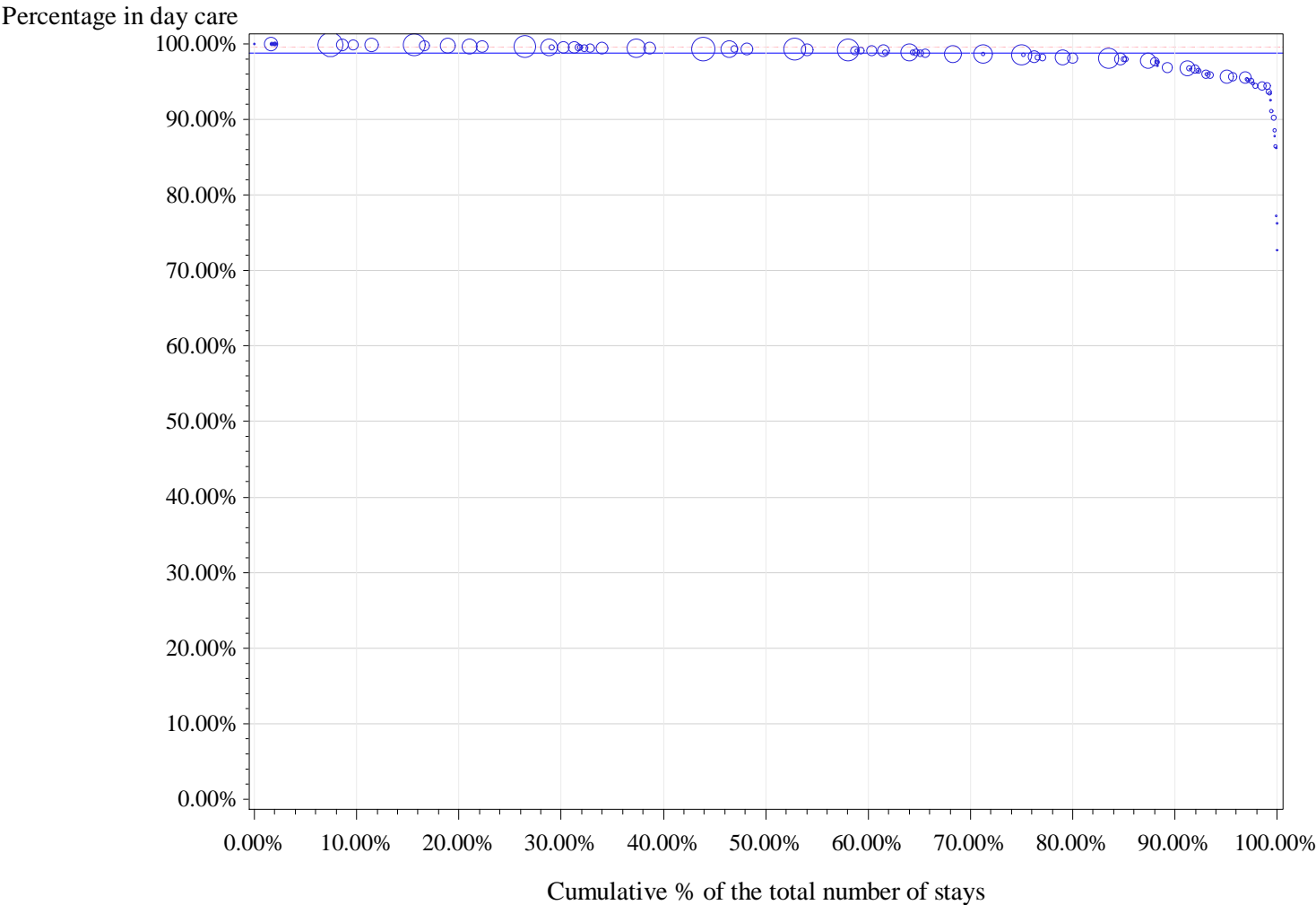

Horizontal (long) dashed line drawn at P75: 99.5 %
Horizontal dashed line drawn at weighted P75: 99.6 %
Horizontal line drawn at National %: 98.7 %
Number of hospitals with 0% in Day care: 0

percentile	min	P10	P20	P25	P30	P40	P50	P60	P70	P75	p80	p90	max
Non weighted	72.7%	92.6%	95.6%	96.0%	96.8%	98.0%	98.7%	99.1%	99.4%	99.5%	99.6%	99.9%	100.0%
Weighted	72.7%	96.8%	98.1%	98.6%	98.7%	99.1%	99.3%	99.4%	99.6%	99.6%	99.7%	99.9%	100.0%

2 Myringotomy

cat	nhop	n_H	n_D	n_tot	pc_D	pcd_min	pcD_max
All	104	689	53412	54101	98.7%	84.1%	100.0%
All10	103	689	53411	54100	98.7%	84.1%	100.0%
P95 %D	13	0	3688	3688	100.0%	100.0%	100.0%
P75 %D	26	26	13909	13935	99.8%	99.5%	100.0%
P50 %D	52	213	38087	38300	99.4%	98.7%	100.0%

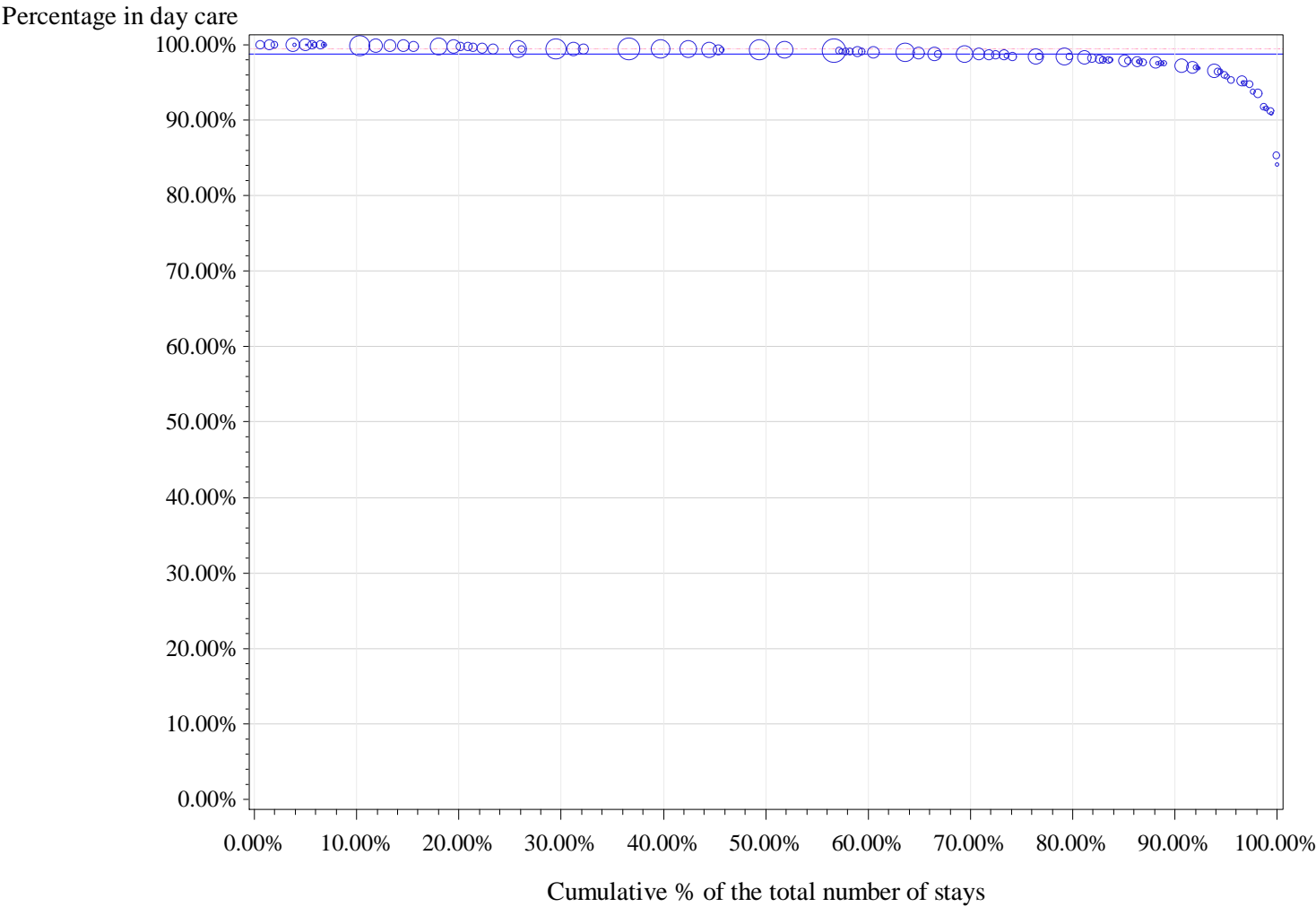

Horizontal (long) dashed line drawn at P75: 99.5 %

Horizontal dashed line drawn at weighted P75: 99.5 %

Horizontal line drawn at National %: 98.7 %

Number of hospitals with 0% in Day care: 0

percentile	min	P10	P20	P25	P30	P40	P50	P60	P70	P75	p80	p90	max
Non weighted	84.1%	94.9%	97.0%	97.6%	97.7%	98.3%	98.7%	99.1%	99.4%	99.5%	99.7%	100.0%	100.0%
Weighted	84.1%	97.2%	98.3%	98.4%	98.7%	99.0%	99.3%	99.4%	99.5%	99.5%	99.7%	99.9%	100.0%

3 Turbinectomy

cat	nhop	n_H	n_D	n_tot	pc_D	pcd_min	pcD_max
All	104	9948	9630	19578	49.2%	0.0%	100.0%
All10	98	9935	9623	19558	49.2%	0.0%	100.0%
P95 %D	5	25	1080	1105	97.7%	95.3%	100.0%
P75 %D	25	589	3874	4463	86.8%	69.9%	100.0%
P50 %D	49	2931	7042	9973	70.6%	46.9%	100.0%

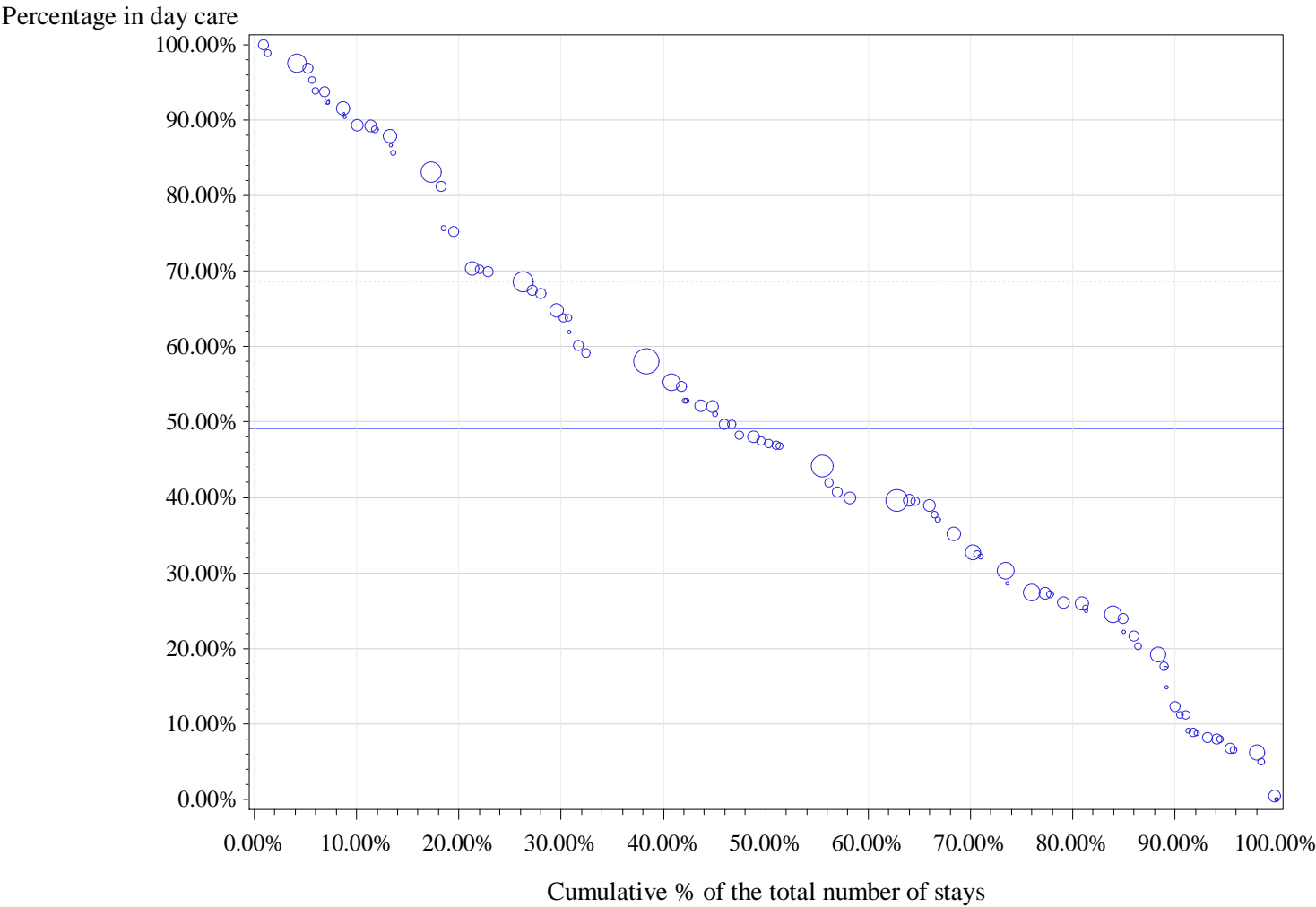

Horizontal (long) dashed line drawn at P75: 69.9 %

Horizontal dashed line drawn at weighted P75: 68.6 %

Horizontal line drawn at National %: 49.2 %

Number of hospitals with 0% in Day care: 2

percentile	min	P10	P20	P25	P30	P40	P50	P60	P70	P75	p80	p90	max
Non weighted	0.0%	8.2%	19.2%	24.5%	27.2%	37.8%	46.9%	52.1%	63.8%	69.9%	81.2%	91.5%	100.0%
Weighted	0.0%	12.3%	26.0%	27.4%	32.8%	39.7%	47.1%	55.3%	63.8%	68.6%	70.4%	89.4%	100.0%

4 Rhinoplasty

cat	nhop	n_H	n_D	n_tot	pc_D	pcd_min	pcD_max
All	103	9885	6116	16001	38.2%	0.0%	98.1%
All10	95	9857	6094	15951	38.2%	0.0%	98.1%
P95 %D	5	30	779	809	96.3%	91.7%	98.1%
P75 %D	24	1163	3654	4817	75.9%	50.8%	98.1%
P50 %D	48	5007	5619	10626	52.9%	21.3%	98.1%

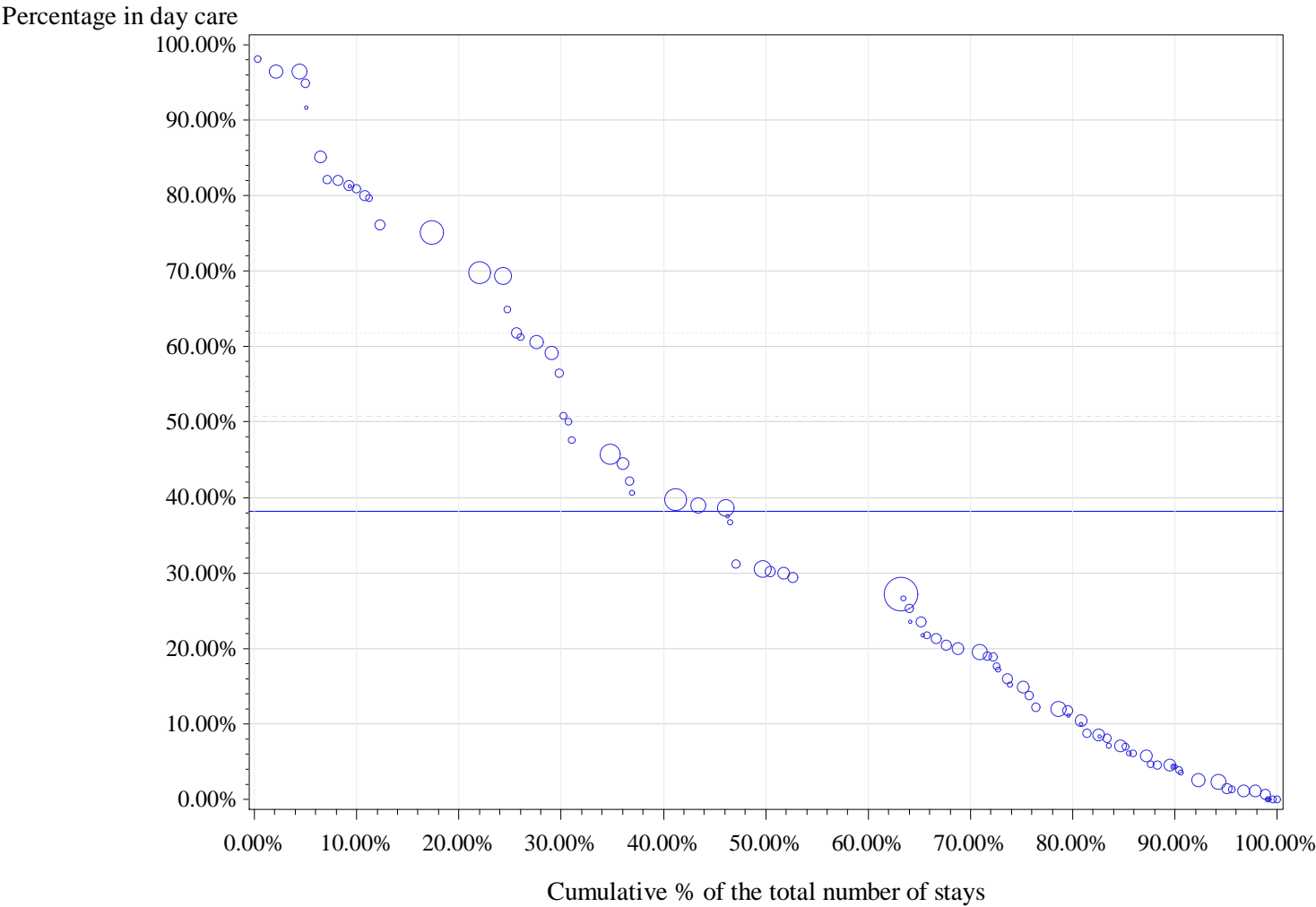

Horizontal (long) dashed line drawn at P75: 50.8 %
Horizontal dashed line drawn at weighted P75: 61.8 %
Horizontal line drawn at National %: 38.2 %
Number of hospitals with 0% in Day care: 5

percentile	min	P10	P20	P25	P30	P40	P50	P60	P70	P75	p80	p90	max
Non weighted	0.0%	1.4%	4.6%	6.9%	8.5%	15.0%	21.3%	30.1%	42.2%	50.8%	61.5%	81.3%	98.1%
Weighted	0.0%	4.3%	10.4%	14.8%	19.5%	27.2%	30.2%	39.7%	50.8%	61.8%	69.8%	80.0%	98.1%

5 Septoplasty / submucosal resection of nasal septum

cat	nhop	n_H	n_D	n_tot	pc_D	pcd_min	pcD_max
All	89	5353	3058	8411	36.4%	0.0%	100.0%
All10	67	5305	3027	8332	36.3%	0.0%	100.0%
P95 %D	4	14	491	505	97.2%	94.9%	100.0%
P75 %D	17	288	1795	2083	86.2%	58.3%	100.0%
P50 %D	34	1733	2777	4510	61.6%	22.9%	100.0%

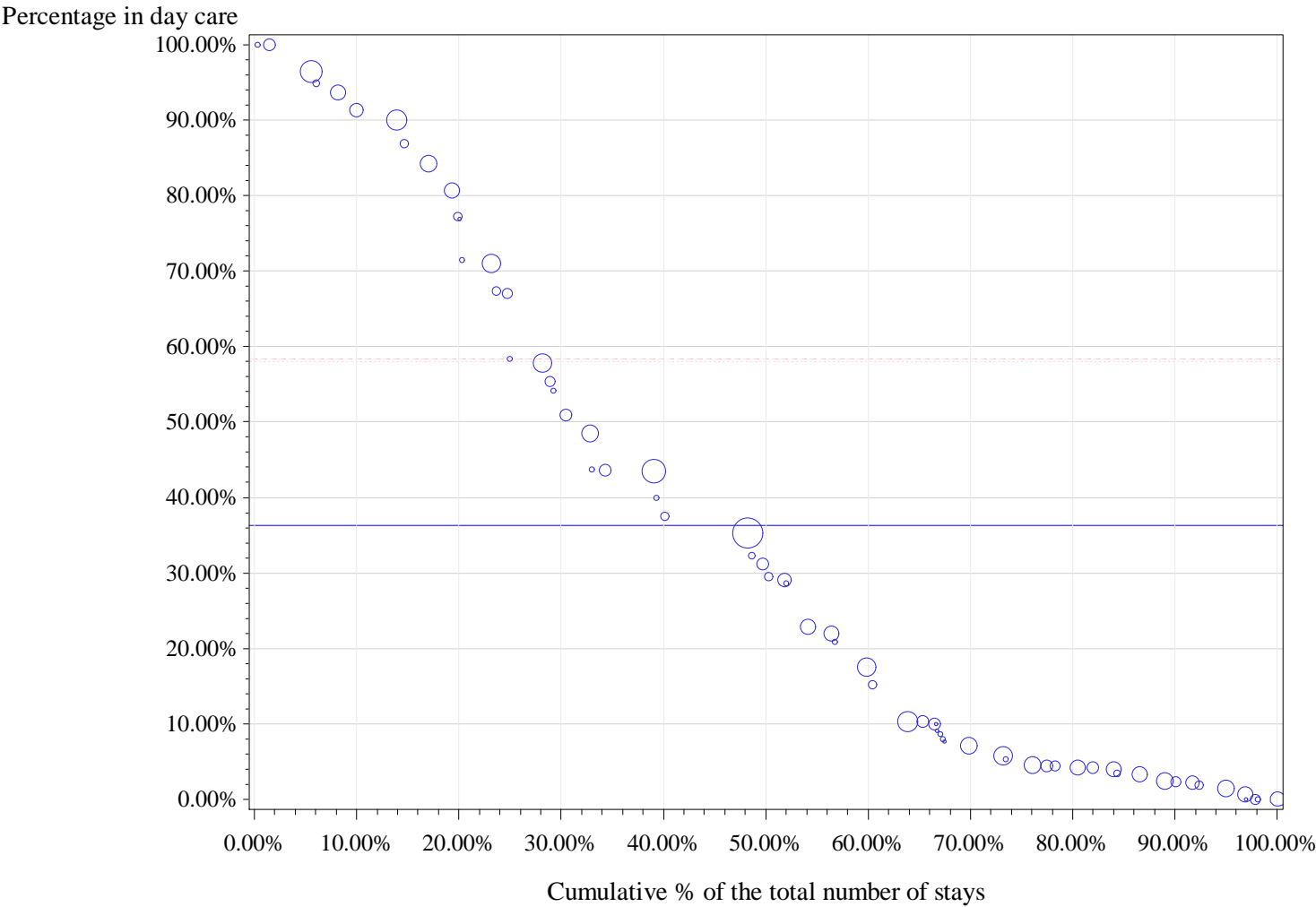

Horizontal (long) dashed line drawn at P75: 58.3 %

Horizontal dashed line drawn at weighted P75: 58.1 %

Horizontal line drawn at National %: 36.3 %

Number of hospitals with 0% in Day care: 4

percentile	min	P10	P20	P25	P30	P40	P50	P60	P70	P75	p80	p90	max
Non weighted	0.0%	1.9%	4.2%	4.4%	7.1%	10.0%	22.9%	37.5%	51.0%	58.3%	71.0%	90.1%	100.0%
Weighted	0.0%	2.3%	4.3%	4.5%	5.7%	15.2%	29.5%	37.5%	51.0%	58.1%	76.9%	90.1%	100.0%

6 Myringoplasty

cat	nhop	n_H	n_D	n_tot	pc_D	pcd_min	pcD_max
All	101	4282	2540	6822	37.2%	0.0%	100.0%
All10	86	4240	2495	6735	37.0%	0.0%	100.0%
P95 %D	5	3	207	210	98.6%	96.7%	100.0%
P75 %D	22	229	1188	1417	83.8%	71.8%	100.0%
P50 %D	43	1475	2078	3553	58.5%	29.6%	100.0%

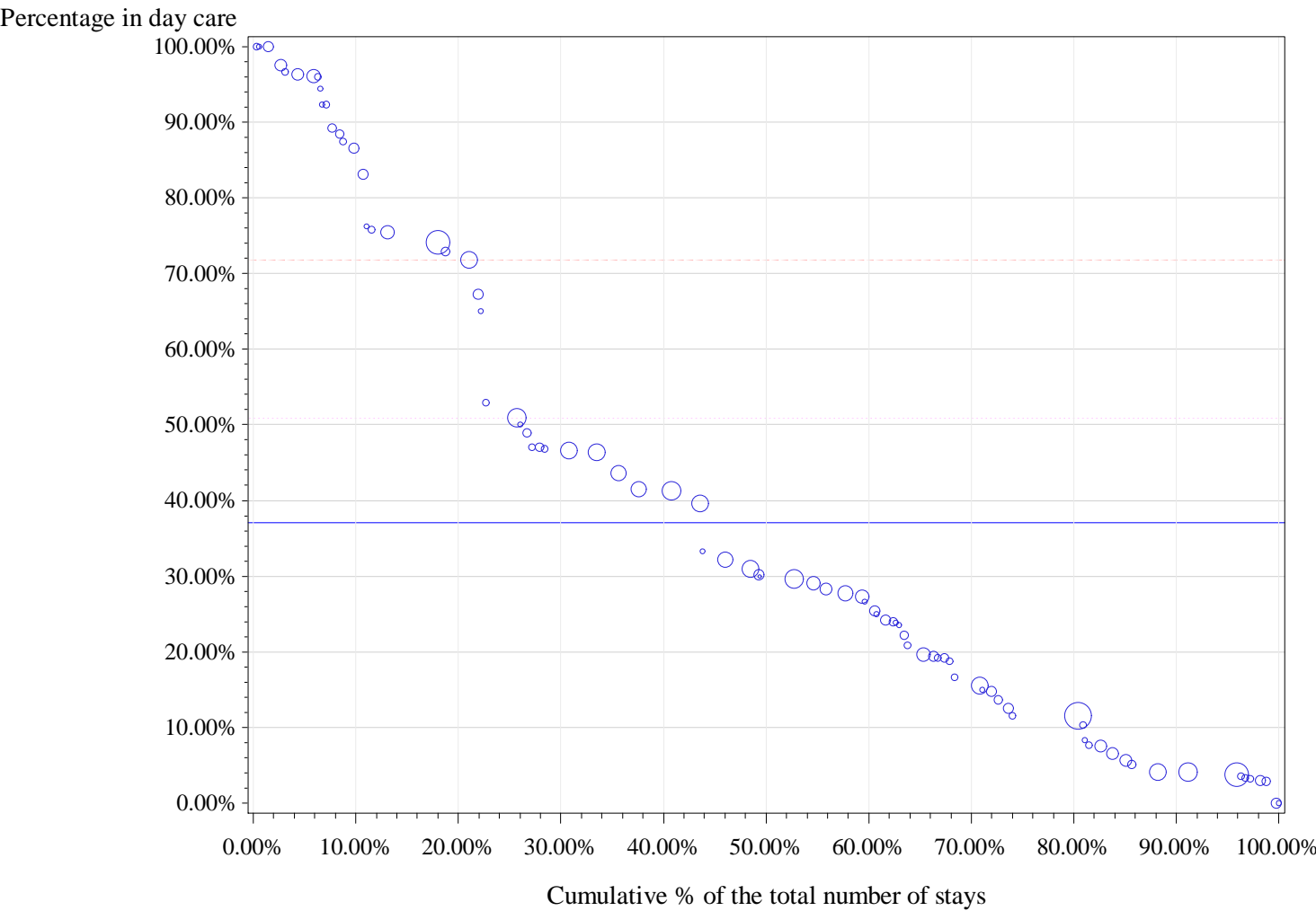

Horizontal (long) dashed line drawn at P75: 71.8 %
Horizontal dashed line drawn at weighted P75: 51 %
Horizontal line drawn at National %: 37 %
Number of hospitals with 0% in Day care: 2

percentile	min	P10	P20	P25	P30	P40	P50	P60	P70	P75	p80	p90	max
Non weighted	0.0%	4.1%	11.5%	14.8%	18.8%	23.9%	29.3%	41.5%	51.0%	71.8%	75.8%	94.4%	100.0%
Weighted	0.0%	4.1%	11.5%	11.5%	15.6%	25.4%	29.6%	41.3%	46.6%	51.0%	71.8%	83.1%	100.0%

7 Excision of lesion of larynx (laser or other method)

cat	nhop	n_H	n_D	n_tot	pc_D	pcd_min	pcD_max
All	103	1056	4888	5944	82.2%	0.0%	100.0%
All10	90	1028	4837	5865	82.5%	5.6%	100.0%
P95 %D	16	0	527	527	100.0%	100.0%	100.0%
P75 %D	24	17	1427	1444	98.8%	96.9%	100.0%
P50 %D	45	110	2568	2678	95.9%	88.9%	100.0%

Percentage in day care

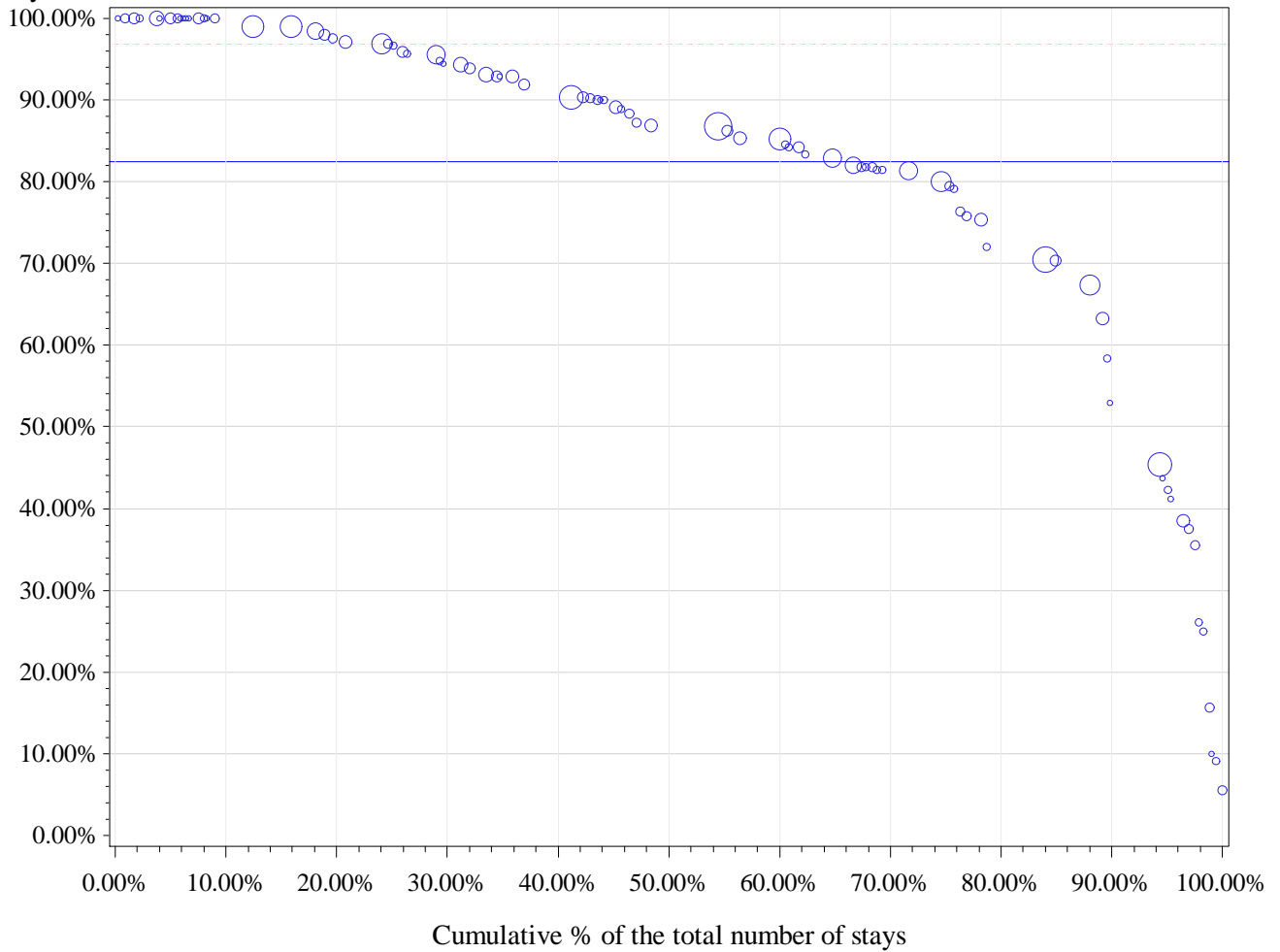

Horizontal (long) dashed line drawn at P75: 96.9 %

Horizontal dashed line drawn at weighted P75: 96.7 %

Horizontal line drawn at National %: 82.5 %

Number of hospitals with 0% in Day care: 0

percentile	min	P10	P20	P25	P30	P40	P50	P60	P70	P75	p80	p90	max
Non weighted	5.6%	39.8%	70.4%	76.3%	81.4%	84.2%	88.6%	92.4%	95.6%	96.9%	98.7%	100.0%	100.0%
Weighted	5.6%	45.4%	70.5%	79.5%	81.3%	85.2%	86.8%	90.3%	94.4%	96.7%	97.1%	99.0%	100.0%

8 Surgical correction of uni- or bilateral prominent ear

cat	nhop	n_H	n_D	n_tot	pc_D	pcd_min	pcD_max
All	102	653	4747	5400	87.9%	0.0%	100.0%
All10	88	638	4694	5332	88.0%	11.1%	100.0%
P95 %D	16	0	626	626	100.0%	100.0%	100.0%
P75 %D	22	11	1233	1244	99.1%	97.8%	100.0%
P50 %D	44	89	2613	2702	96.7%	91.1%	100.0%

Percentage in day care

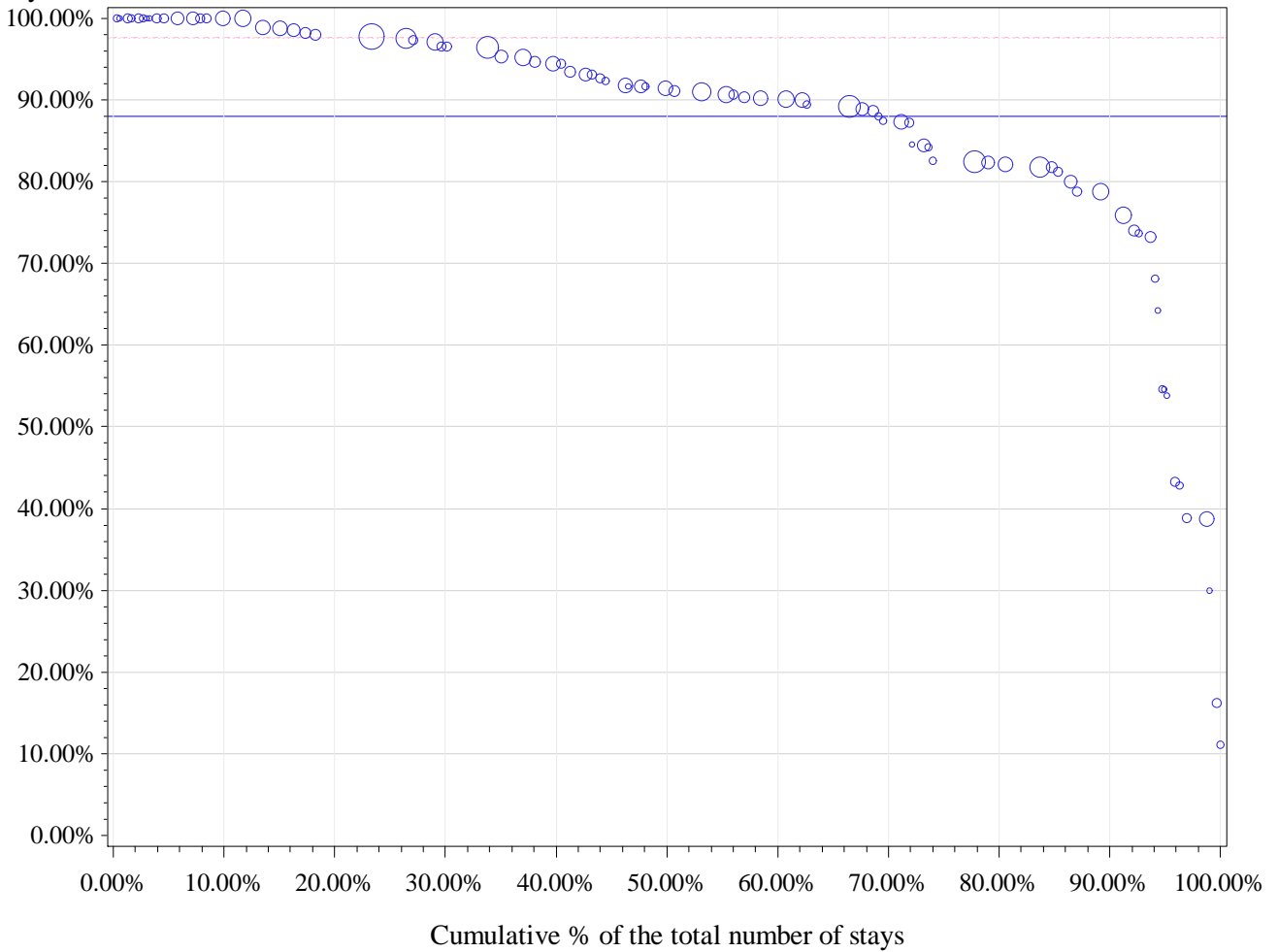

Horizontal (long) dashed line drawn at P75: 97.7 %

Horizontal dashed line drawn at weighted P75: 97.6 %

Horizontal line drawn at National %: 88 %

Number of hospitals with 0% in Day care: 0

percentile	min	P10	P20	P25	P30	P40	P50	P60	P70	P75	p80	p90	max
Non weighted	11.1%	54.5%	78.8%	82.0%	84.2%	89.2%	91.0%	93.1%	96.6%	97.7%	98.8%	100.0%	100.0%
Weighted	11.1%	75.9%	82.1%	82.4%	87.4%	90.1%	91.1%	94.4%	96.6%	97.6%	97.8%	100.0%	100.0%

9 Alveoloplasty

cat	nhop	n_H	n_D	n_tot	pc_D	pcd_min	pcD_max
All	84	250	3829	4079	93.9%	0.0%	100.0%
All10	43	235	3703	3938	94.0%	27.5%	100.0%
P95 %D	8	0	222	222	100.0%	100.0%	100.0%
P75 %D	11	5	1316	1321	99.6%	99.4%	100.0%
P50 %D	22	44	2875	2919	98.5%	93.8%	100.0%

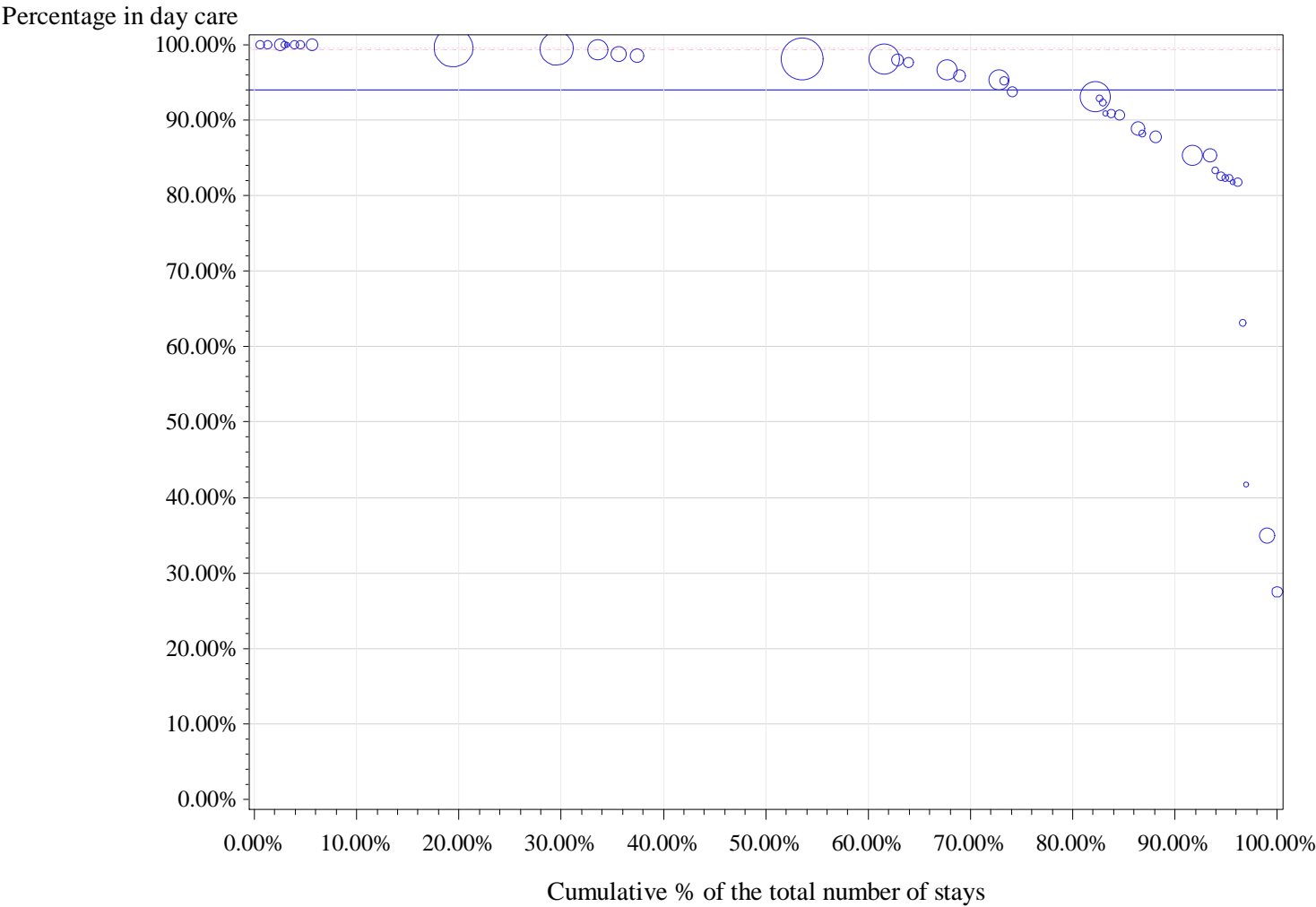

Horizontal (long) dashed line drawn at P75: 99.4 %
Horizontal dashed line drawn at weighted P75: 99.5 %
Horizontal line drawn at National %: 94 %
Number of hospitals with 0% in Day care: 0

percentile	min	P10	P20	P25	P30	P40	P50	P60	P70	P75	p80	p90	max
Non weighted	27.5%	81.8%	82.6%	85.3%	87.8%	90.9%	93.8%	96.7%	98.6%	99.4%	99.6%	100.0%	100.0%
Weighted	27.5%	85.3%	93.1%	93.1%	95.4%	98.1%	98.1%	98.1%	99.4%	99.5%	99.5%	99.6%	100.0%

10 Tympanoplasty

cat	nhop	n_H	n_D	n_tot	pc_D	pcd_min	pcD_max
All	88	2051	818	2869	28.5%	0.0%	100.0%
All10	59	1935	798	2733	29.2%	0.0%	98.2%
P95 %D	3	6	112	118	94.9%	90.5%	98.2%
P75 %D	15	263	583	846	68.9%	45.2%	98.2%
P50 %D	30	845	770	1615	47.7%	11.8%	98.2%

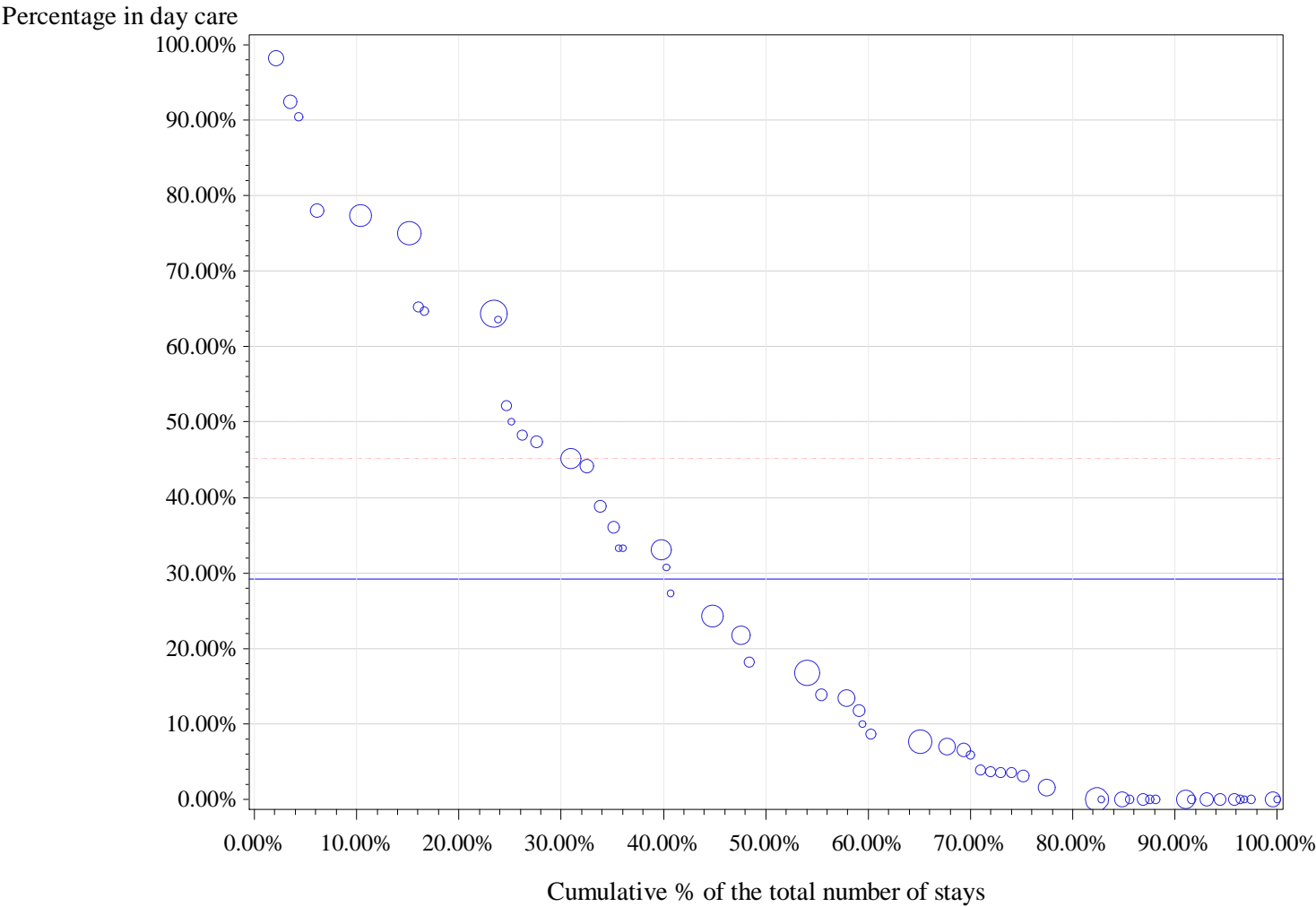

Horizontal (long) dashed line drawn at P75: 45.2 %
Horizontal dashed line drawn at weighted P75: 50 %
Horizontal line drawn at National %: 29.2 %
Number of hospitals with 0% in Day care: 17

percentile	min	P10	P20	P25	P30	P40	P50	P60	P70	P75	p80	p90	max
Non weighted	0.0%	0.0%	0.0%	0.0%	1.6%	5.9%	11.8%	24.3%	36.1%	45.2%	50.0%	75.0%	98.2%
Weighted	0.0%	0.0%	0.0%	3.1%	3.8%	8.7%	16.8%	30.8%	45.2%	50.0%	64.3%	77.4%	98.2%

11 Local excision of tissue of the soft palate

cat	nhop	n_H	n_D	n_tot	pc_D	pcd_min	pcD_max
All	100	566	1684	2250	74.8%	0.0%	100.0%
All10	65	525	1558	2083	74.8%	0.0%	100.0%
P95 %D	13	0	311	311	100.0%	100.0%	100.0%
P75 %D	17	9	511	520	98.3%	95.0%	100.0%
P50 %D	33	59	990	1049	94.4%	85.0%	100.0%

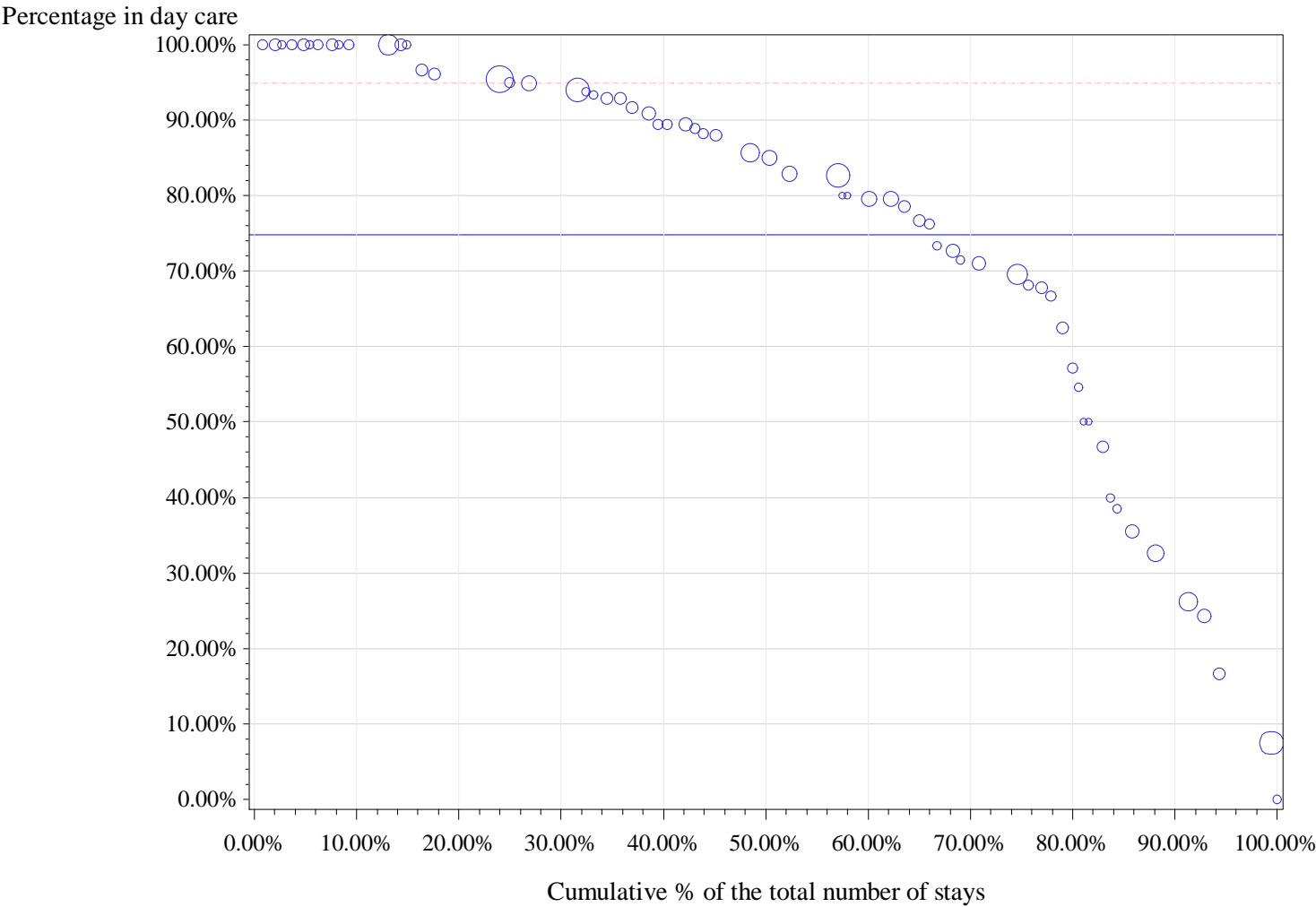

Horizontal (long) dashed line drawn at P75: 95 %
Horizontal dashed line drawn at weighted P75: 94.9 %
Horizontal line drawn at National %: 74.8 %
Number of hospitals with 0% in Day care: 1

percentile	min	P10	P20	P25	P30	P40	P50	P60	P70	P75	p80	p90	max
Non weighted	0.0%	35.5%	55.8%	67.9%	71.1%	79.1%	85.0%	89.5%	93.8%	95.0%	98.3%	100.0%	100.0%
Weighted	0.0%	26.2%	57.1%	68.2%	71.1%	79.5%	85.0%	89.5%	94.0%	94.9%	95.5%	100.0%	100.0%

12 Plastic surgery repair of external ear (not prominent ear)

cat	nhop	n_H	n_D	n_tot	pc_D	pcd_min	pcD_max
All	99	307	1851	2158	85.8%	0.0%	100.0%
All10	63	289	1674	1963	85.3%	21.6%	100.0%
P95 %D	19	0	463	463	100.0%	100.0%	100.0%
P75 %D	19	0	463	463	100.0%	100.0%	100.0%
P50 %D	32	25	991	1016	97.5%	92.9%	100.0%

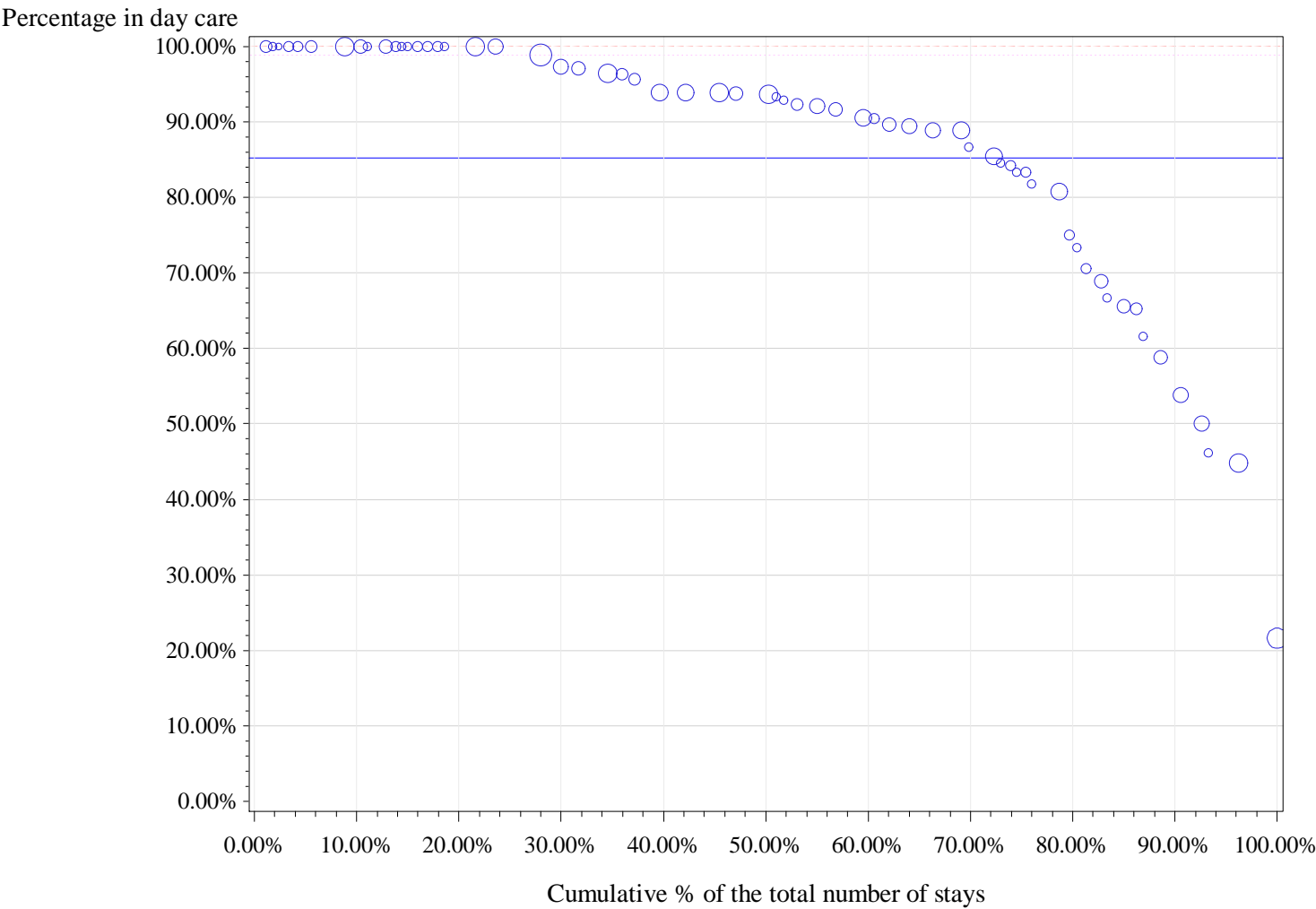

Horizontal (long) dashed line drawn at P75: 100 %
Horizontal dashed line drawn at weighted P75: 98.9 %
Horizontal line drawn at National %: 85.3 %
Number of hospitals with 0% in Day care: 0

percentile	min	P10	P20	P25	P30	P40	P50	P60	P70	P75	p80	p90	max
Non weighted	21.6%	61.5%	73.3%	81.8%	84.2%	89.7%	92.9%	93.9%	100.0%	100.0%	100.0%	100.0%	100.0%
Weighted	21.6%	53.8%	73.3%	83.3%	85.4%	90.5%	93.7%	93.9%	97.1%	98.9%	100.0%	100.0%	100.0%

13 Stapedectomy

cat	nhop	n_H	n_D	n_tot	pc_D	pcd_min	pcD_max
All	66	1767	169	1936	8.7%	0.0%	83.9%
All10	38	1621	168	1789	9.4%	0.0%	83.9%
P95 %D	2	7	34	41	82.9%	80.0%	83.9%
P75 %D	10	201	148	349	42.4%	11.5%	83.9%
P50 %D	19	584	165	749	22.0%	1.5%	83.9%

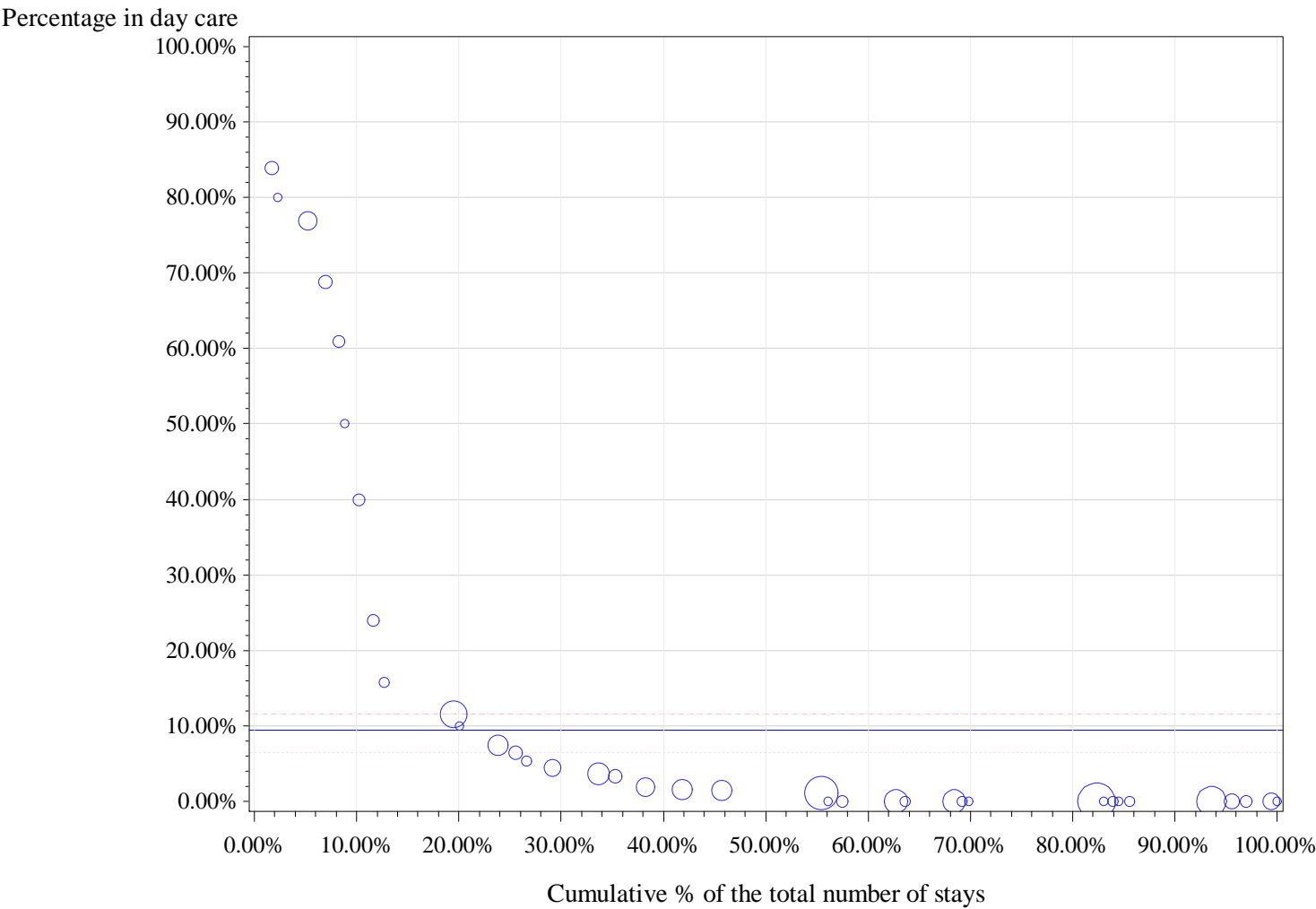

Horizontal (long) dashed line drawn at P75: 11.5 %
Horizontal dashed line drawn at weighted P75: 6.5 %
Horizontal line drawn at National %: 9.4 %
Number of hospitals with 0% in Day care: 17

percentile	min	P10	P20	P25	P30	P40	P50	P60	P70	P75	p80	p90	max
Non weighted	0.0%	0.0%	0.0%	0.0%	0.0%	0.0%	1.5%	3.7%	7.5%	11.5%	24.0%	68.8%	83.9%
Weighted	0.0%	0.0%	0.0%	0.0%	0.0%	0.0%	1.1%	1.5%	3.7%	6.5%	10.0%	40.0%	83.9%

14 *Excision of mucocele or noncancerous lip lesion*

cat	nhop	n_H	n_D	n_tot	pc_D	pcd_min	pcD_max
All	97	75	1598	1673	95.5%	50.0%	100.0%
All10	56	58	1433	1491	96.1%	60.0%	100.0%
P95 %D	25	0	658	658	100.0%	100.0%	100.0%
P75 %D	25	0	658	658	100.0%	100.0%	100.0%
P50 %D	28	3	876	879	99.7%	98.5%	100.0%

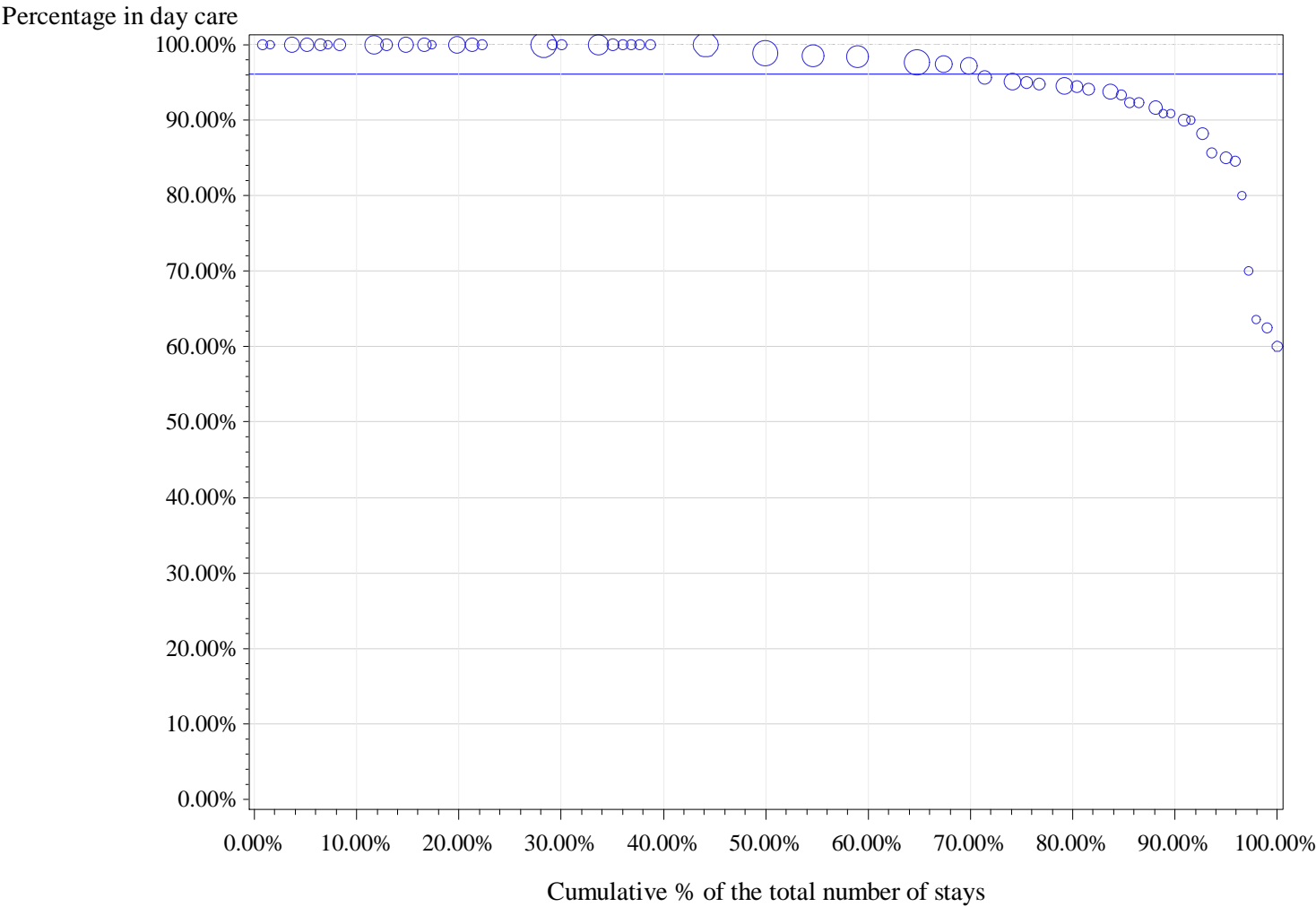

Horizontal (long) dashed line drawn at P75: 100 %
Horizontal dashed line drawn at weighted P75: 100 %
Horizontal line drawn at National %: 96.1 %
Number of hospitals with 0% in Day care: 0

percentile	min	P10	P20	P25	P30	P40	P50	P60	P70	P75	p80	p90	max
Non weighted	60.0%	84.6%	90.9%	92.0%	93.3%	95.0%	98.1%	100.0%	100.0%	100.0%	100.0%	100.0%	100.0%
Weighted	60.0%	90.0%	94.4%	95.0%	95.7%	97.7%	98.6%	100.0%	100.0%	100.0%	100.0%	100.0%	100.0%

15 Drainage of the face or floor of the mouth

cat	nhop	n_H	n_D	n_tot	pc_D	pcd_min	pcD_max
All	72	151	1430	1581	90.4%	0.0%	100.0%
All10	24	99	1339	1438	93.1%	64.1%	100.0%
P95 %D	6	0	137	137	100.0%	100.0%	100.0%
P75 %D	6	0	137	137	100.0%	100.0%	100.0%
P50 %D	12	25	830	855	97.1%	94.2%	100.0%

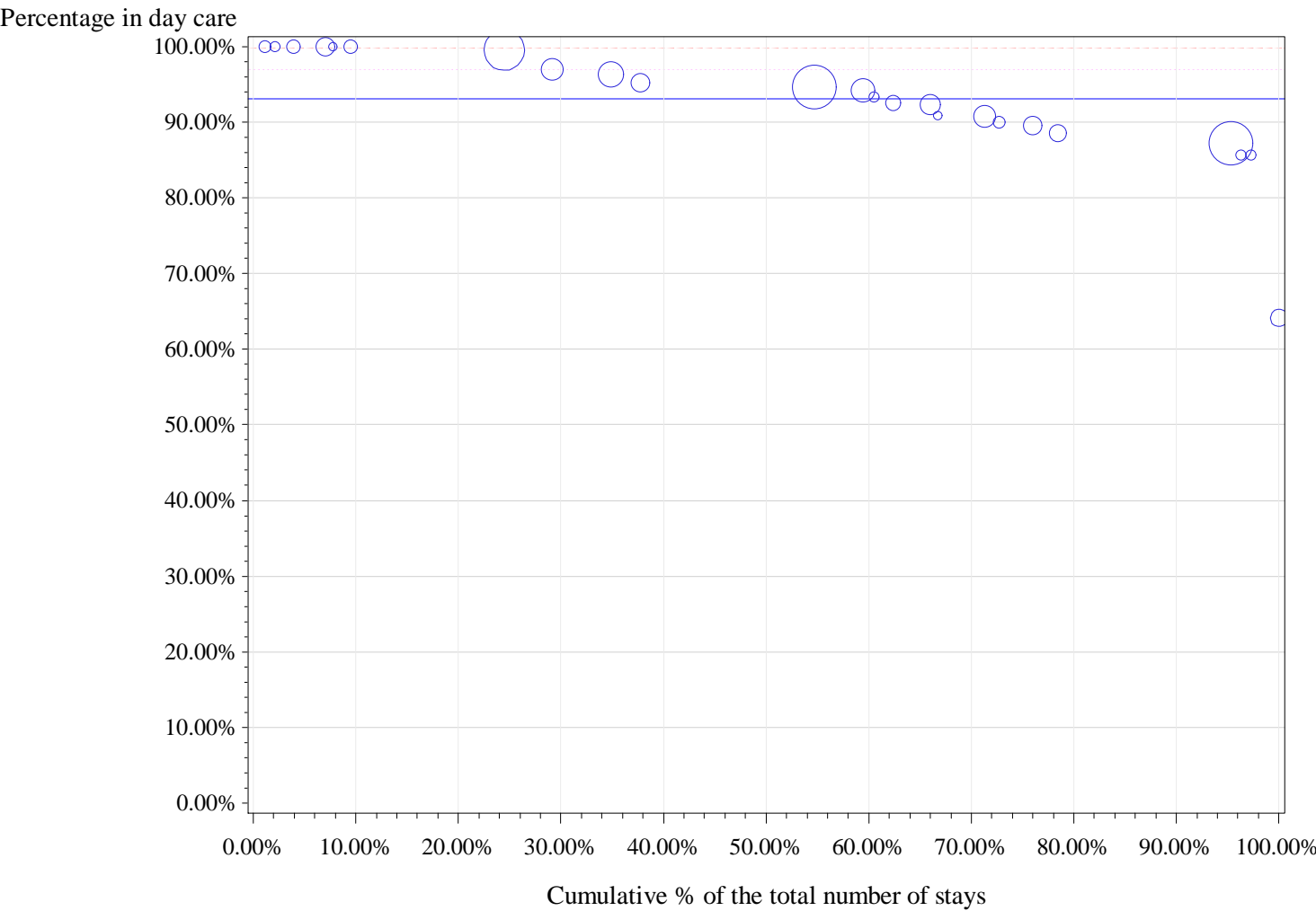

Horizontal (long) dashed line drawn at P75: 99.8 %
Horizontal dashed line drawn at weighted P75: 97 %
Horizontal line drawn at National %: 93.1 %
Number of hospitals with 0% in Day care: 0

percentile	min	P10	P20	P25	P30	P40	P50	P60	P70	P75	p80	p90	max
Non weighted	64.1%	85.7%	88.6%	89.8%	90.8%	92.3%	93.8%	95.2%	97.0%	99.8%	100.0%	100.0%	100.0%
Weighted	64.1%	87.2%	87.2%	89.6%	90.8%	93.3%	94.7%	94.7%	96.3%	97.0%	99.5%	99.5%	100.0%

16 *Excision of lesion of the tongue (whatever the size)*

cat	nhop	n_H	n_D	n_tot	pc_D	pcd_min	pcD_max
All	97	265	1243	1508	82.4%	0.0%	100.0%
All10	38	219	1061	1280	82.9%	5.9%	100.0%
P95 %D	5	0	62	62	100.0%	100.0%	100.0%
P75 %D	10	12	737	749	98.4%	90.0%	100.0%
P50 %D	19	37	885	922	96.0%	83.3%	100.0%

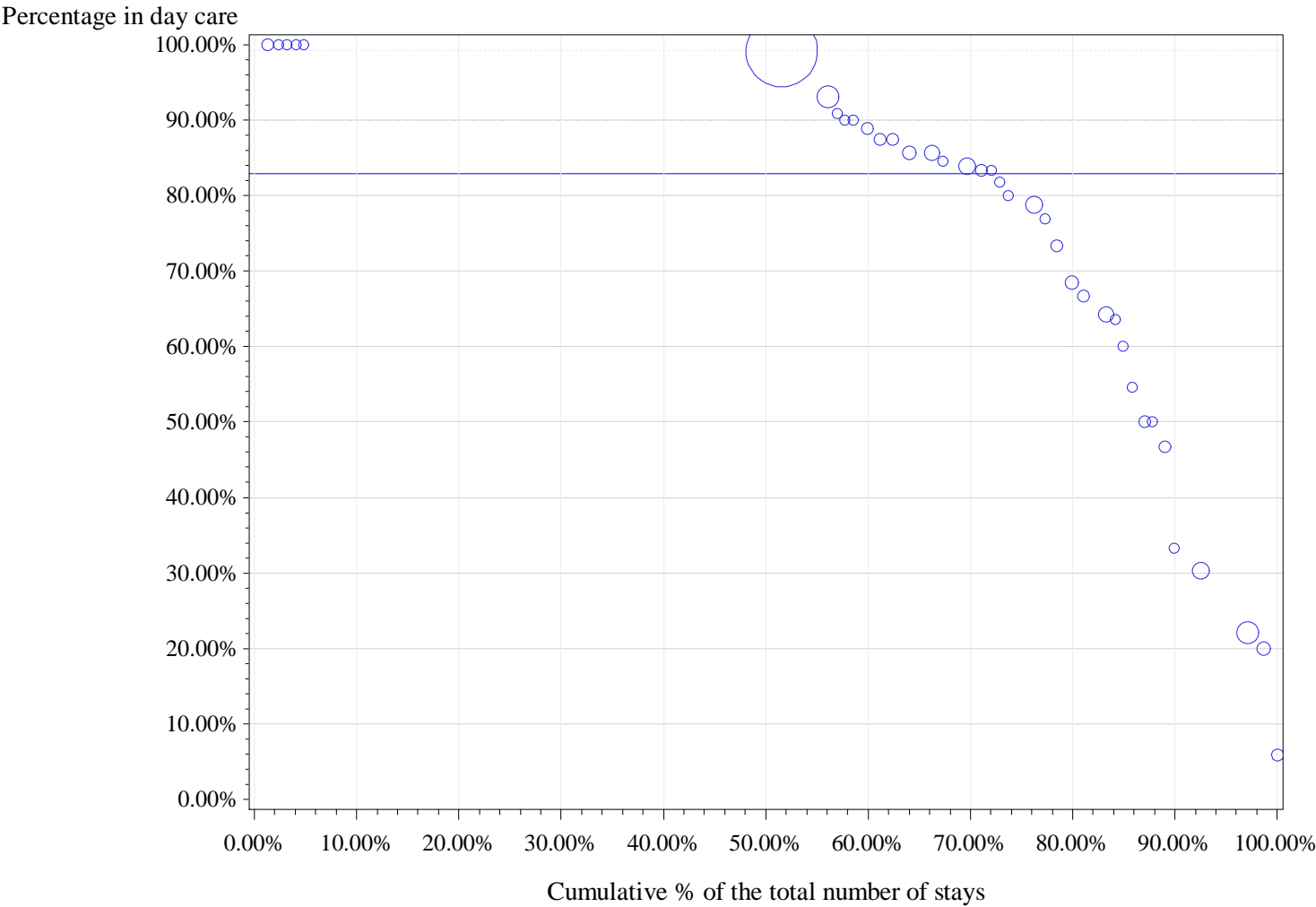

Horizontal (long) dashed line drawn at P75: 90 %
Horizontal dashed line drawn at weighted P75: 99.2 %
Horizontal line drawn at National %: 82.9 %
Number of hospitals with 0% in Day care: 0

percentile	min	P10	P20	P25	P30	P40	P50	P60	P70	P75	p80	p90	max
Non weighted	5.9%	30.3%	50.0%	60.0%	64.3%	76.9%	82.6%	84.6%	87.5%	90.0%	90.9%	100.0%	100.0%
Weighted	5.9%	30.3%	66.7%	78.8%	83.3%	87.5%	99.2%	99.2%	99.2%	99.2%	99.2%	99.2%	100.0%

17 *Excision of a salivary gland lesion*

cat	nhop	n_H	n_D	n_tot	pc_D	pcd_min	pcD_max
All	98	456	805	1261	63.8%	0.0%	100.0%
All10	50	372	653	1025	63.7%	0.0%	100.0%
P95 %D	3	3	87	90	96.7%	93.6%	100.0%
P75 %D	13	31	254	285	89.1%	80.0%	100.0%
P50 %D	27	117	464	581	79.9%	66.7%	100.0%



Horizontal (long) dashed line drawn at P75: 80 %
Horizontal dashed line drawn at weighted P75: 80 %
Horizontal line drawn at National %: 63.7 %
Number of hospitals with 0% in Day care: 1

percentile	min	P10	P20	P25	P30	P40	P50	P60	P70	P75	p80	p90	max
Non weighted	0.0%	32.5%	41.4%	46.9%	50.0%	60.8%	66.7%	71.7%	75.0%	80.0%	84.0%	90.3%	100.0%
Weighted	0.0%	33.3%	45.5%	48.6%	51.0%	61.5%	66.7%	72.7%	75.0%	80.0%	85.7%	92.9%	100.0%

18 Partial sialoadenectomy

cat	nhop	n_H	n_D	n_tot	pc_D	pcd_min	pcD_max
All	91	1090	67	1157	5.8%	0.0%	100.0%
All10	34	899	42	941	4.5%	0.0%	60.0%
P95 %D	2	10	11	21	52.4%	45.5%	60.0%
P75 %D	9	113	32	145	22.1%	7.7%	60.0%
P50 %D	34	899	42	941	4.5%	0.0%	60.0%

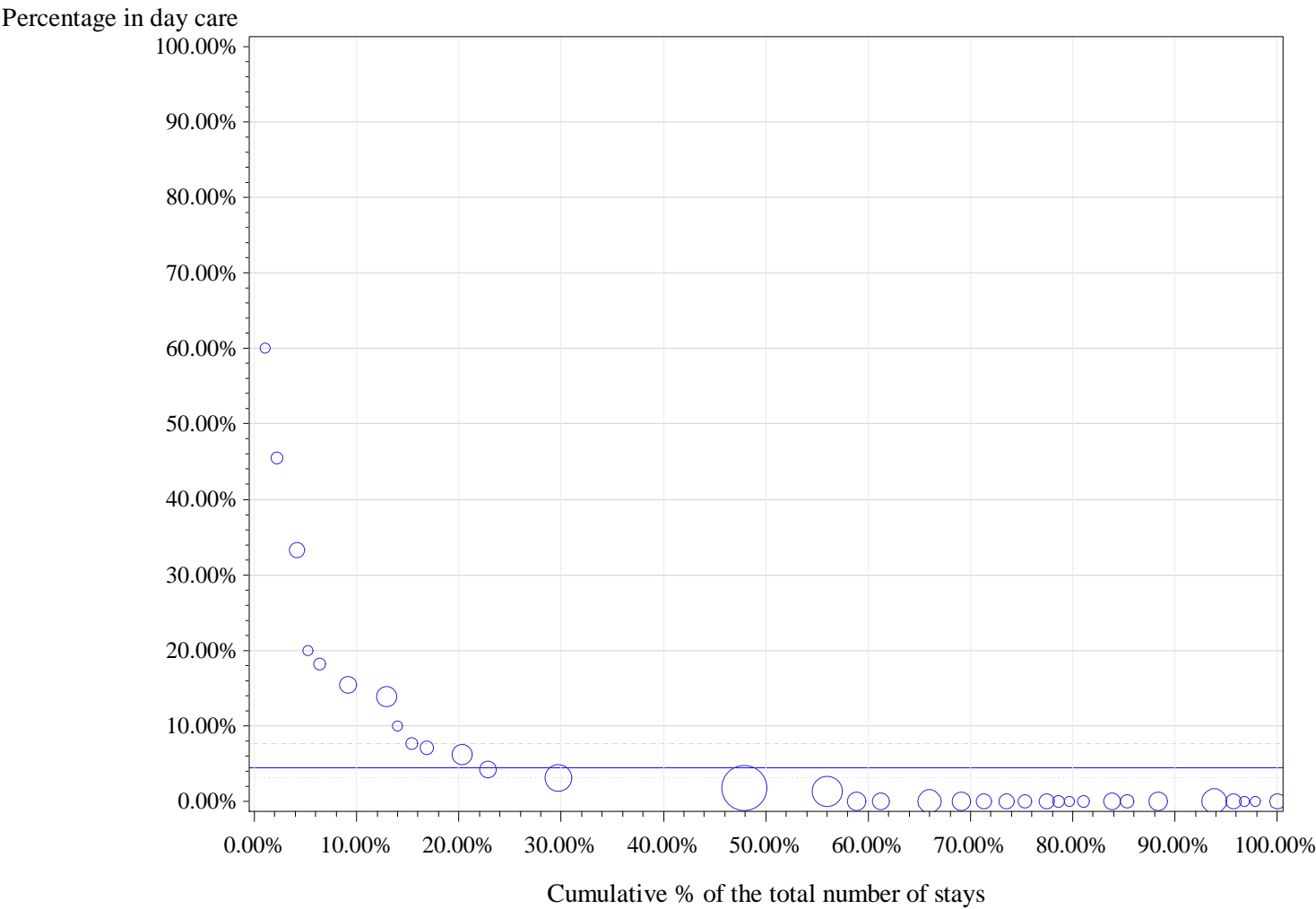

Horizontal (long) dashed line drawn at P75: 7.7 %
Horizontal dashed line drawn at weighted P75: 3.1 %
Horizontal line drawn at National %: 4.5 %
Number of hospitals with 0% in Day care: 19

percentile	min	P10	P20	P25	P30	P40	P50	P60	P70	P75	p80	p90	max
Non weighted	0.0%	0.0%	0.0%	0.0%	0.0%	0.0%	0.0%	1.8%	6.3%	7.7%	13.9%	20.0%	60.0%
Weighted	0.0%	0.0%	0.0%	0.0%	0.0%	0.0%	1.3%	1.8%	1.8%	3.1%	6.3%	13.9%	60.0%

19 Complete sialoadenectomy

cat	nhop	n_H	n_D	n_tot	pc_D	pcd_min	pcD_max
All	91	1082	65	1147	5.7%	0.0%	100.0%
All10	33	850	36	886	4.1%	0.0%	33.3%
P95 %D	2	39	17	56	30.4%	29.3%	33.3%
P75 %D	9	129	28	157	17.8%	4.5%	33.3%
P50 %D	33	850	36	886	4.1%	0.0%	33.3%

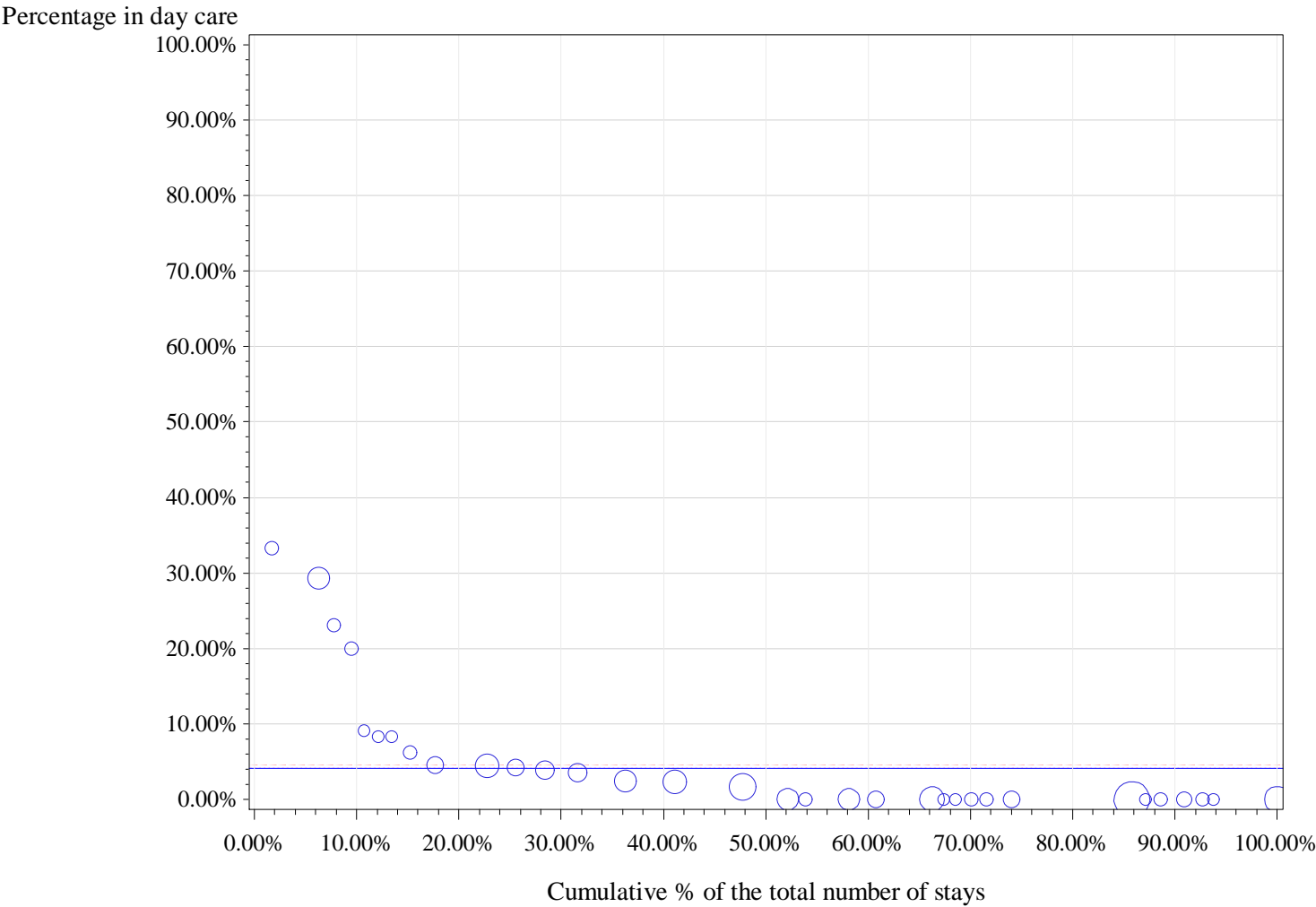

Horizontal (long) dashed line drawn at P75: 4.5 %
Horizontal dashed line drawn at weighted P75: 4.2 %
Horizontal line drawn at National %: 4.1 %
Number of hospitals with 0% in Day care: 17

percentile	min	P10	P20	P25	P30	P40	P50	P60	P70	P75	p80	p90	max
Non weighted	0.0%	0.0%	0.0%	0.0%	0.0%	0.0%	0.0%	2.4%	4.4%	4.5%	8.3%	20.0%	33.3%
Weighted	0.0%	0.0%	0.0%	0.0%	0.0%	0.0%	0.0%	2.3%	3.6%	4.2%	4.4%	9.1%	33.3%

20 Graft to lip and mouth

cat	nhop	n_H	n_D	n_tot	pc_D	pcd_min	pcD_max
All	88	225	910	1135	80.2%	0.0%	100.0%
All10	29	150	767	917	83.6%	22.7%	100.0%
P95 %D	8	0	320	320	100.0%	100.0%	100.0%
P75 %D	8	0	320	320	100.0%	100.0%	100.0%
P50 %D	15	19	602	621	96.9%	75.0%	100.0%

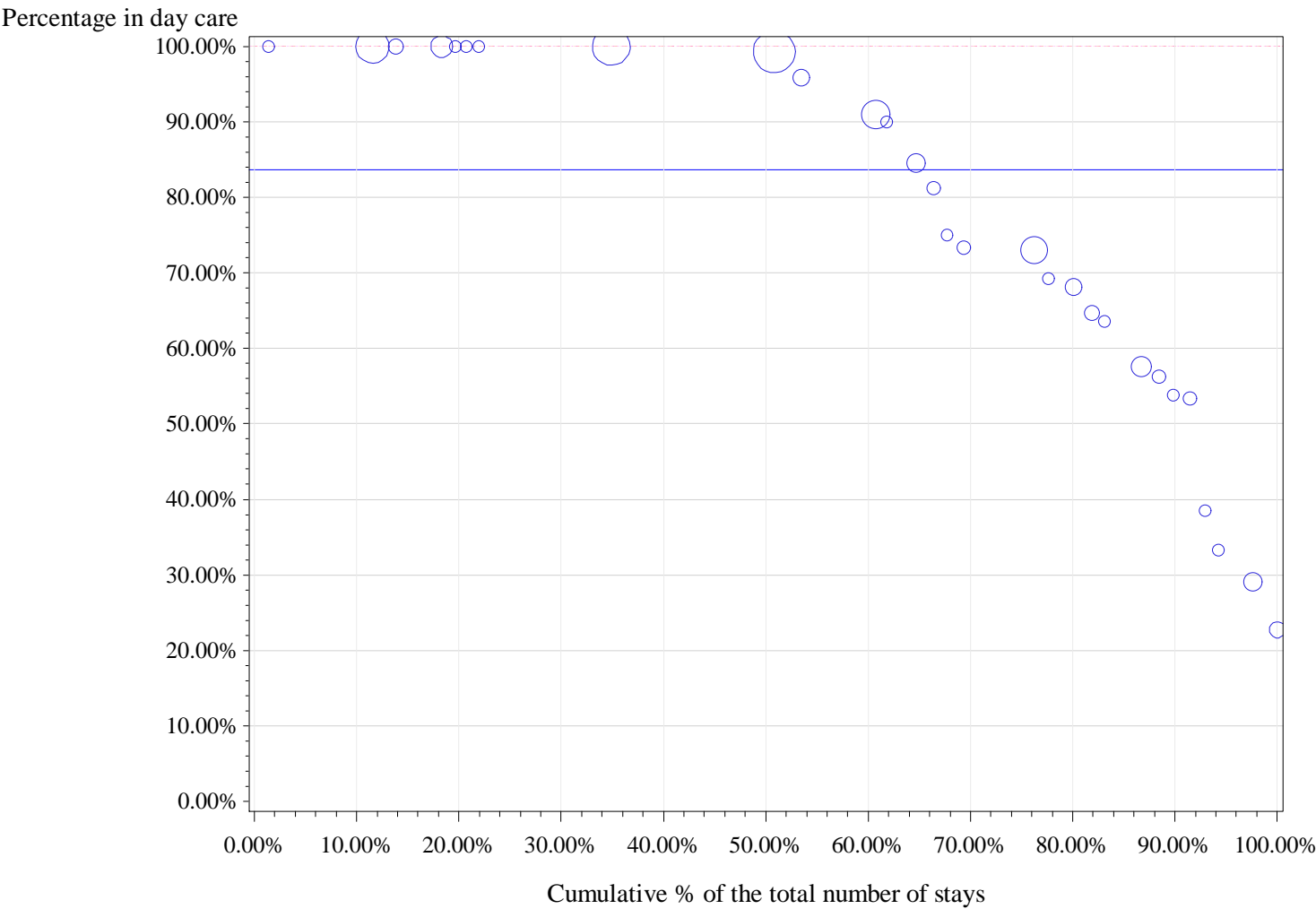

Horizontal (long) dashed line drawn at P75: 100 %
Horizontal dashed line drawn at weighted P75: 100 %
Horizontal line drawn at National %: 83.6 %
Number of hospitals with 0% in Day care: 0

percentile	min	P10	P20	P25	P30	P40	P50	P60	P70	P75	p80	p90	max
Non weighted	22.7%	33.3%	53.8%	57.6%	63.6%	69.2%	75.0%	90.0%	99.3%	100.0%	100.0%	100.0%	100.0%
Weighted	22.7%	53.3%	68.2%	73.0%	73.0%	91.0%	99.3%	99.3%	100.0%	100.0%	100.0%	100.0%	100.0%

21 Local excision of tissue of the bony palate

cat	nhop	n_H	n_D	n_tot	pc_D	pcd_min	pcD_max
All	76	137	940	1077	87.3%	0.0%	100.0%
All10	14	89	814	903	90.1%	16.7%	100.0%
P95 %D	2	0	21	21	100.0%	100.0%	100.0%
P75 %D	4	11	629	640	98.3%	94.4%	100.0%
P50 %D	7	18	709	727	97.5%	91.7%	100.0%

Percentage in day care

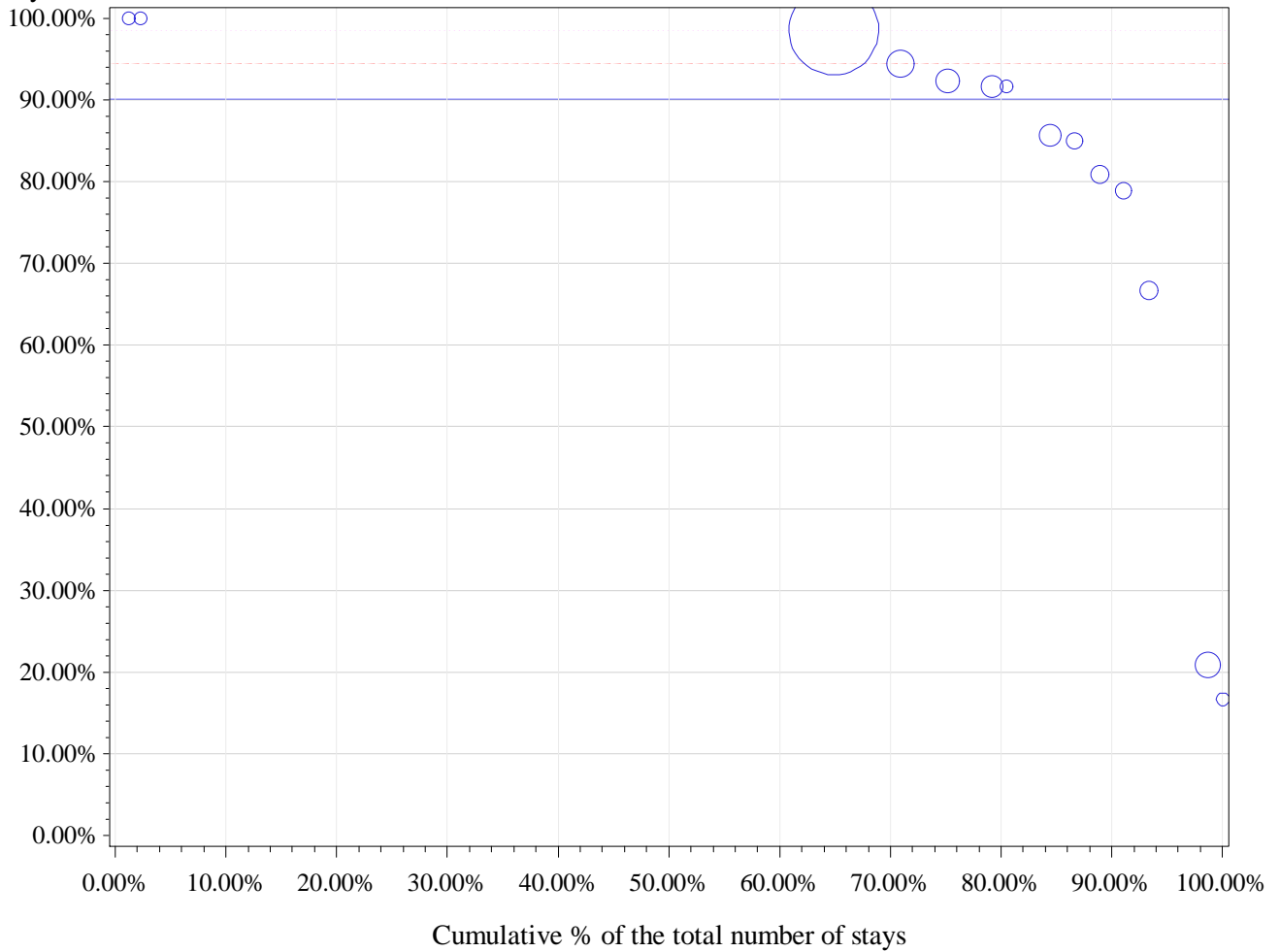

Horizontal (long) dashed line drawn at P75: 94.4 %

Horizontal dashed line drawn at weighted P75: 98.6 %

Horizontal line drawn at National %: 90.1 %

Number of hospitals with 0% in Day care: 0

percentile	min	P10	P20	P25	P30	P40	P50	P60	P70	P75	p80	p90	max
Non weighted	16.7%	20.8%	66.7%	78.9%	81.0%	85.0%	88.7%	91.7%	92.3%	94.4%	98.6%	100.0%	100.0%
Weighted	16.7%	78.9%	91.7%	92.3%	94.4%	98.6%	98.6%	98.6%	98.6%	98.6%	98.6%	98.6%	100.0%

22 Closure of fistula of the mouth

cat	nhop	n_H	n_D	n_tot	pc_D	pcd_min	pcD_max
All	67	47	830	877	94.6%	0.0%	100.0%
All10	17	27	708	735	96.3%	80.8%	100.0%
P95 %D	5	0	131	131	100.0%	100.0%	100.0%
P75 %D	5	0	131	131	100.0%	100.0%	100.0%
P50 %D	9	4	458	462	99.1%	97.1%	100.0%

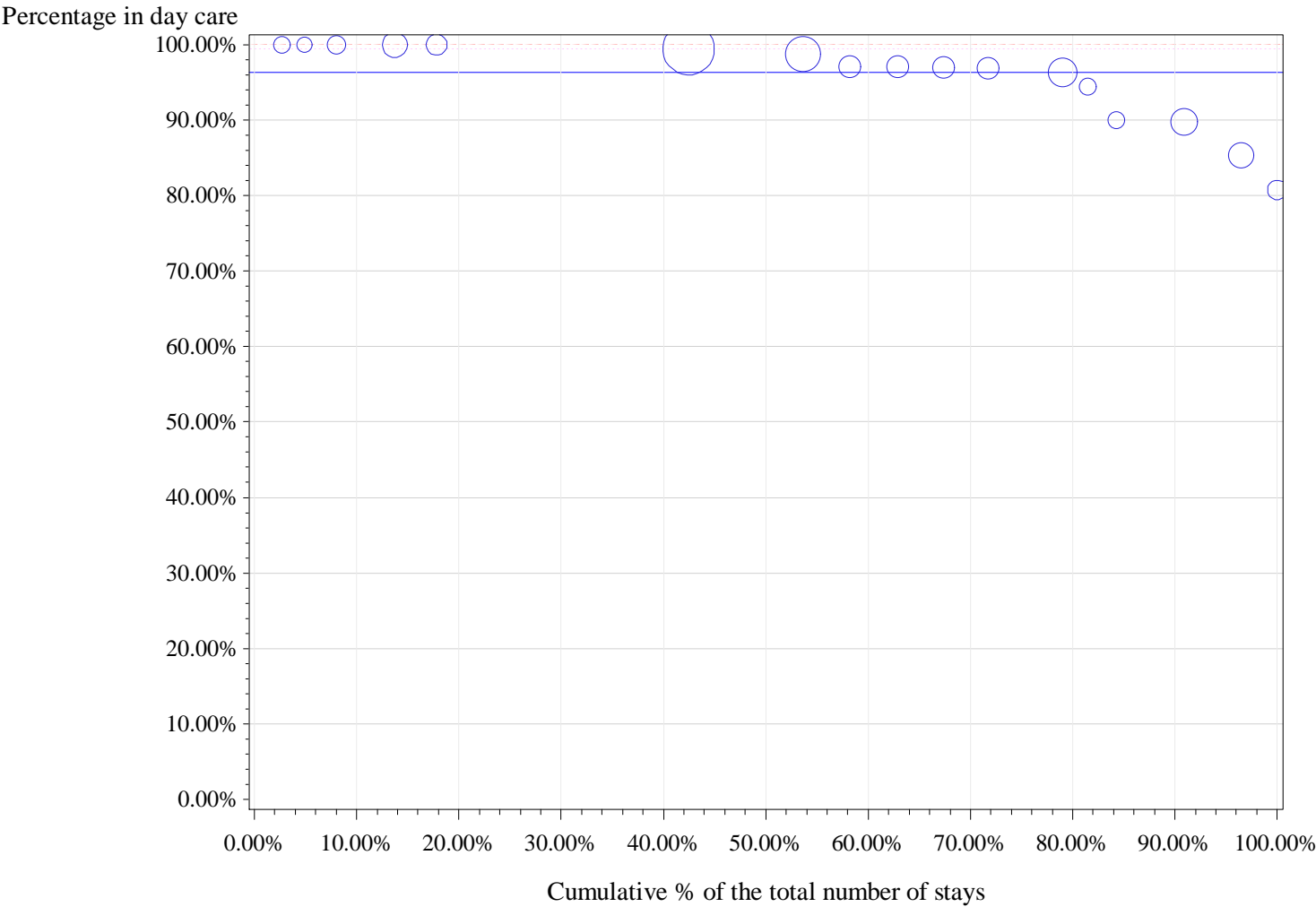

Horizontal (long) dashed line drawn at P75: 100 %
Horizontal dashed line drawn at weighted P75: 99.4 %
Horizontal line drawn at National %: 96.3 %
Number of hospitals with 0% in Day care: 0

percentile	min	P10	P20	P25	P30	P40	P50	P60	P70	P75	p80	p90	max
Non weighted	80.8%	85.4%	90.0%	94.4%	96.3%	96.9%	97.1%	98.8%	99.4%	100.0%	100.0%	100.0%	100.0%
Weighted	80.8%	89.8%	94.4%	96.3%	96.9%	97.1%	98.8%	99.4%	99.4%	99.4%	99.4%	100.0%	100.0%

23 Corpectomy, vocal

cat	nhop	n_H	n_D	n_tot	pc_D	pcd_min	pcD_max
All	61	288	384	672	57.1%	0.0%	100.0%
All10	19	235	318	553	57.5%	9.9%	100.0%
P95 %D	2	0	31	31	100.0%	100.0%	100.0%
P75 %D	5	4	125	129	96.9%	93.9%	100.0%
P50 %D	10	18	199	217	91.7%	66.7%	100.0%

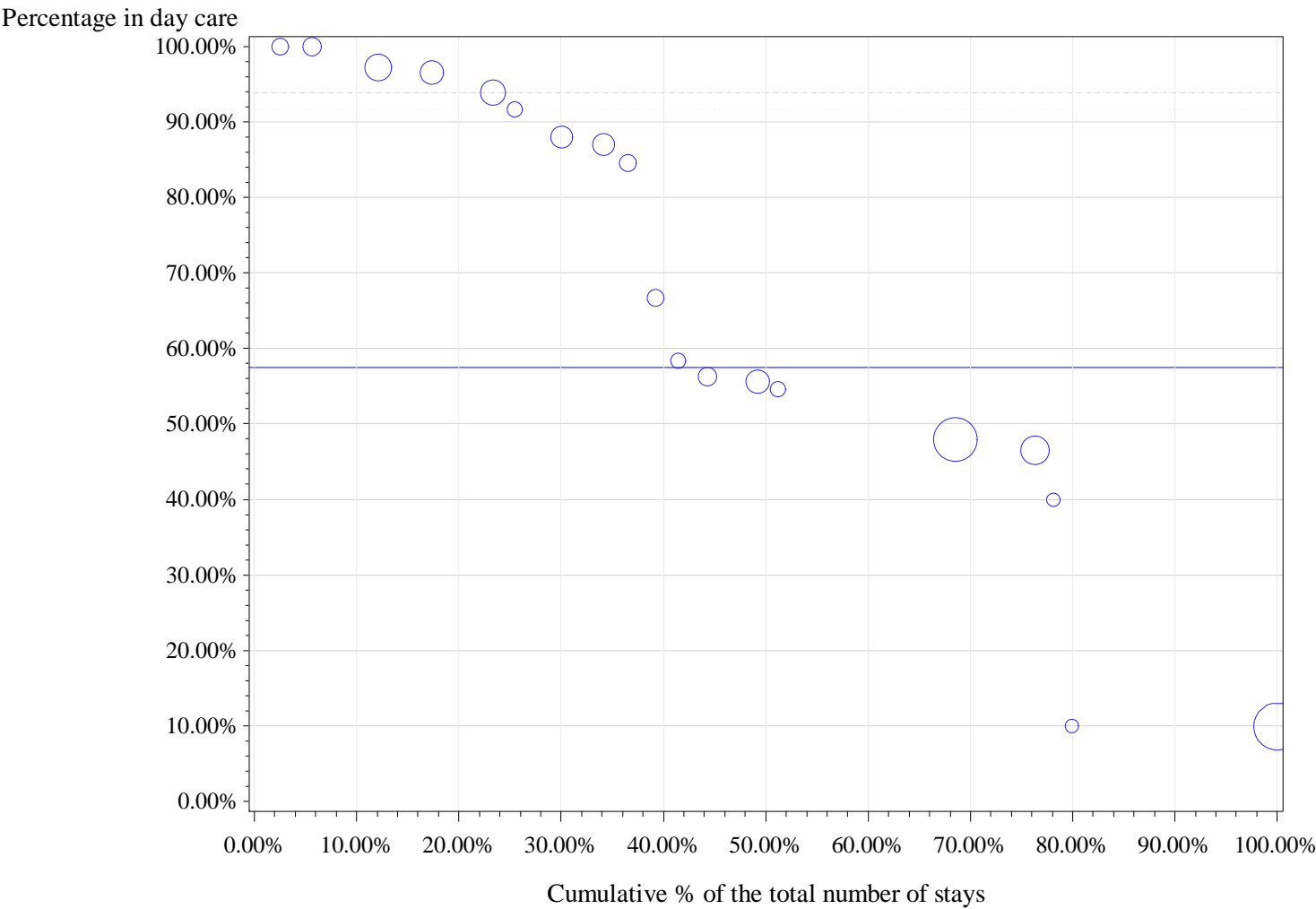

Horizontal (long) dashed line drawn at P75: 93.9 %
Horizontal dashed line drawn at weighted P75: 91.7 %
Horizontal line drawn at National %: 57.5 %
Number of hospitals with 0% in Day care: 0

percentile	min	P10	P20	P25	P30	P40	P50	P60	P70	P75	p80	p90	max
Non weighted	9.9%	10.0%	46.5%	47.9%	54.5%	56.3%	66.7%	87.0%	91.7%	93.9%	96.6%	100.0%	100.0%
Weighted	9.9%	9.9%	9.9%	46.5%	46.5%	47.9%	54.5%	58.3%	88.0%	91.7%	93.9%	97.2%	100.0%

24 Gingivoplasty

cat	nhop	n_H	n_D	n_tot	pc_D	pcd_min	pcD_max
All	52	52	550	602	91.4%	50.0%	100.0%
All10	10	45	438	483	90.7%	72.5%	100.0%
P95 %D	4	0	70	70	100.0%	100.0%	100.0%
P75 %D	4	0	70	70	100.0%	100.0%	100.0%
P50 %D	5	1	92	93	98.9%	95.7%	100.0%

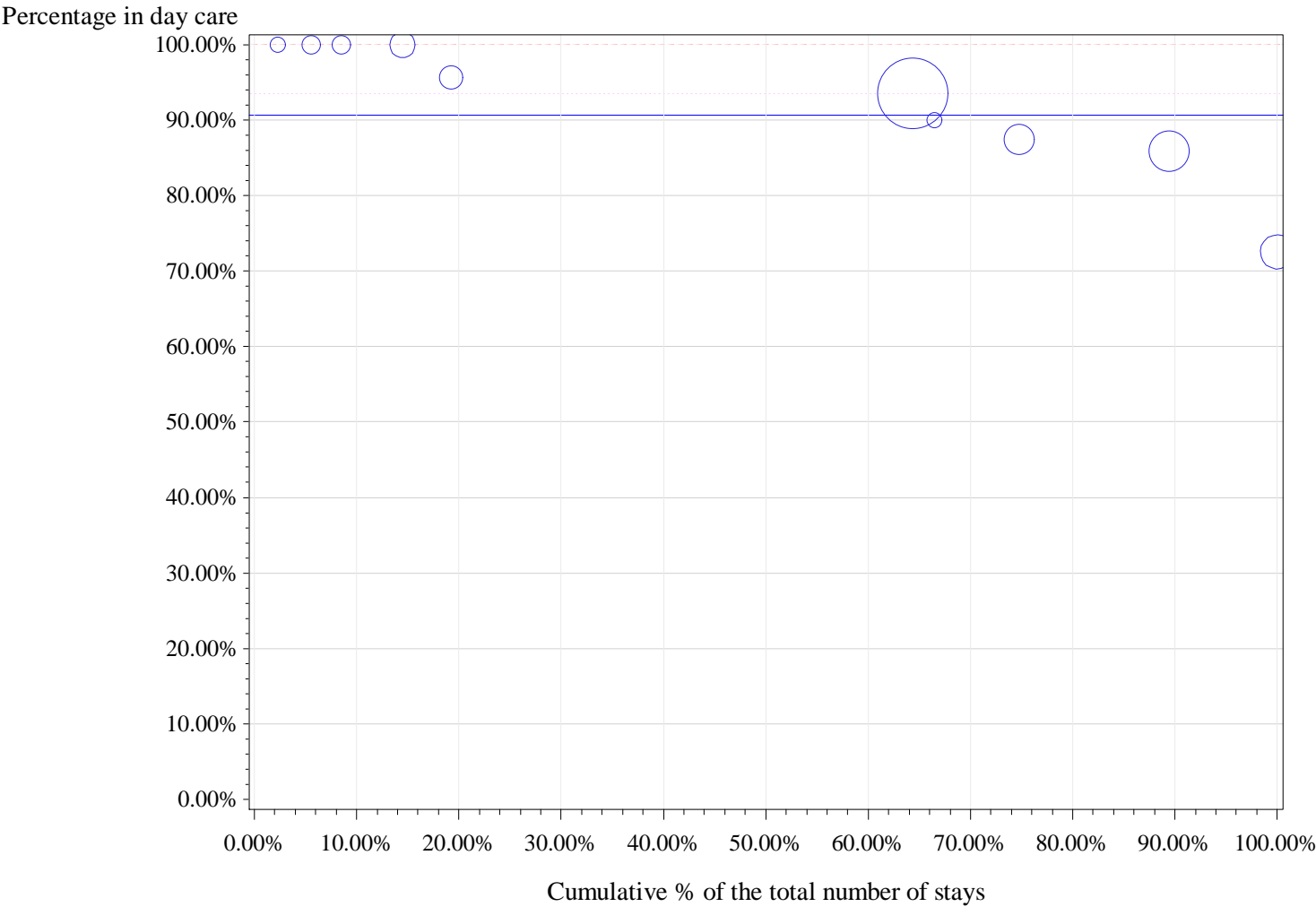

Horizontal (long) dashed line drawn at P75: 100 %

Horizontal dashed line drawn at weighted P75: 93.6 %

Horizontal line drawn at National %: 90.7 %

Number of hospitals with 0% in Day care: 0

percentile	min	P10	P20	P25	P30	P40	P50	P60	P70	P75	p80	p90	max
Non weighted	72.5%	79.2%	86.7%	87.5%	88.8%	91.8%	94.6%	97.8%	100.0%	100.0%	100.0%	100.0%	100.0%
Weighted	72.5%	72.5%	85.9%	85.9%	87.5%	93.6%	93.6%	93.6%	93.6%	93.6%	93.6%	100.0%	100.0%

25 *Wide excision of cancerous lesion or vascular anomaly of the lip*

cat	nhop	n_H	n_D	n_tot	pc_D	pcd_min	pcD_max
All	65	53	443	496	89.3%	0.0%	100.0%
All10	14	18	356	374	95.2%	61.5%	100.0%
P95 %D	6	0	200	200	100.0%	100.0%	100.0%
P75 %D	6	0	200	200	100.0%	100.0%	100.0%
P50 %D	7	1	228	229	99.6%	96.6%	100.0%

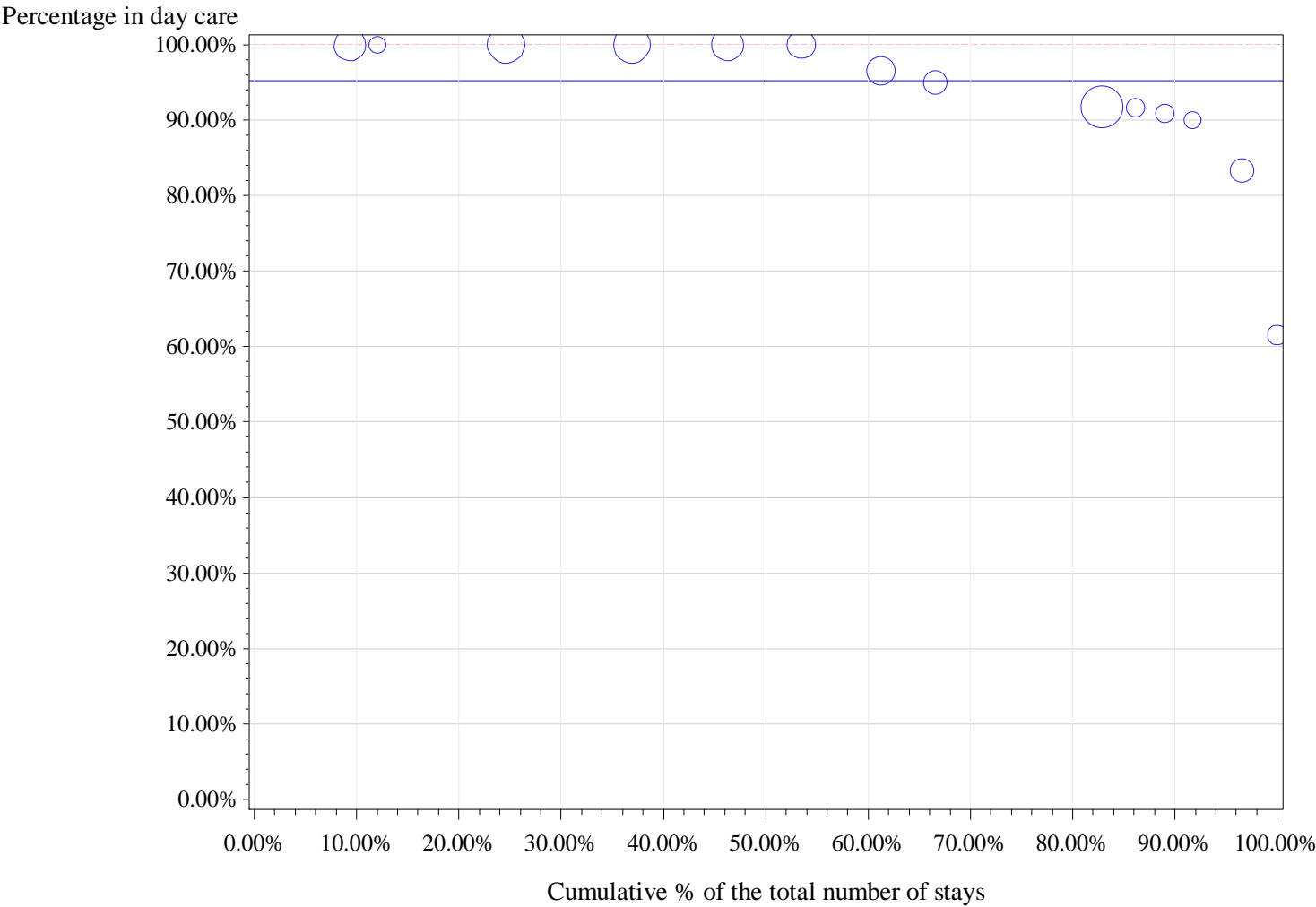

Horizontal (long) dashed line drawn at P75: 100 %
Horizontal dashed line drawn at weighted P75: 100 %
Horizontal line drawn at National %: 95.2 %
Number of hospitals with 0% in Day care: 0

percentile	min	P10	P20	P25	P30	P40	P50	P60	P70	P75	p80	p90	max
Non weighted	61.5%	83.3%	90.0%	90.9%	91.7%	91.8%	95.8%	100.0%	100.0%	100.0%	100.0%	100.0%	100.0%
Weighted	61.5%	90.0%	91.8%	91.8%	91.8%	96.6%	100.0%	100.0%	100.0%	100.0%	100.0%	100.0%	100.0%

26 Bone anchored hearing aid

cat	nhop	n_H	n_D	n_tot	pc_D	pcd_min	pcD_max
All	37	241	171	412	41.5%	0.0%	100.0%
All10	15	199	136	335	40.6%	0.0%	100.0%
P95 %D	1	0	13	13	100.0%	100.0%	100.0%
P75 %D	4	11	61	72	84.7%	72.2%	100.0%
P50 %D	8	72	126	198	63.6%	34.6%	100.0%

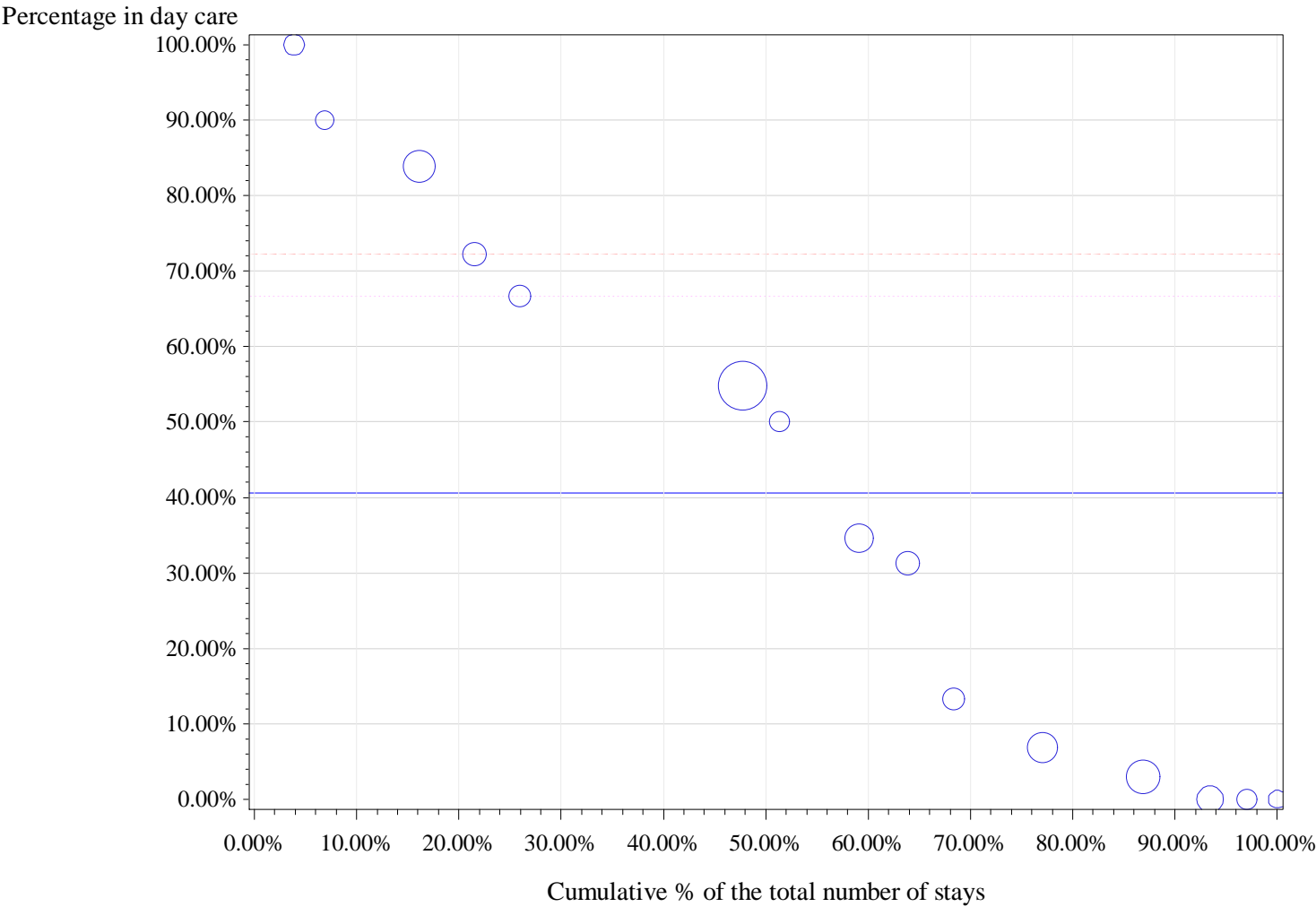

Horizontal (long) dashed line drawn at P75: 72.2 %
Horizontal dashed line drawn at weighted P75: 66.7 %
Horizontal line drawn at National %: 40.6 %
Number of hospitals with 0% in Day care: 3

percentile	min	P10	P20	P25	P30	P40	P50	P60	P70	P75	p80	p90	max
Non weighted	0.0%	0.0%	1.5%	3.0%	6.9%	22.3%	34.6%	52.4%	66.7%	72.2%	78.0%	90.0%	100.0%
Weighted	0.0%	0.0%	3.0%	6.9%	6.9%	31.3%	50.0%	54.8%	54.8%	66.7%	72.2%	83.9%	100.0%

27 Cordopexy, vocal or arytenoidopexy

cat	nhop	n_H	n_D	n_tot	pc_D	pcd_min	pcD_max
All	34	260	141	401	35.2%	0.0%	100.0%
All10	14	226	112	338	33.1%	0.0%	100.0%
P95 %D	1	0	11	11	100.0%	100.0%	100.0%
P75 %D	4	9	62	71	87.3%	77.4%	100.0%
P50 %D	7	53	108	161	67.1%	46.8%	100.0%

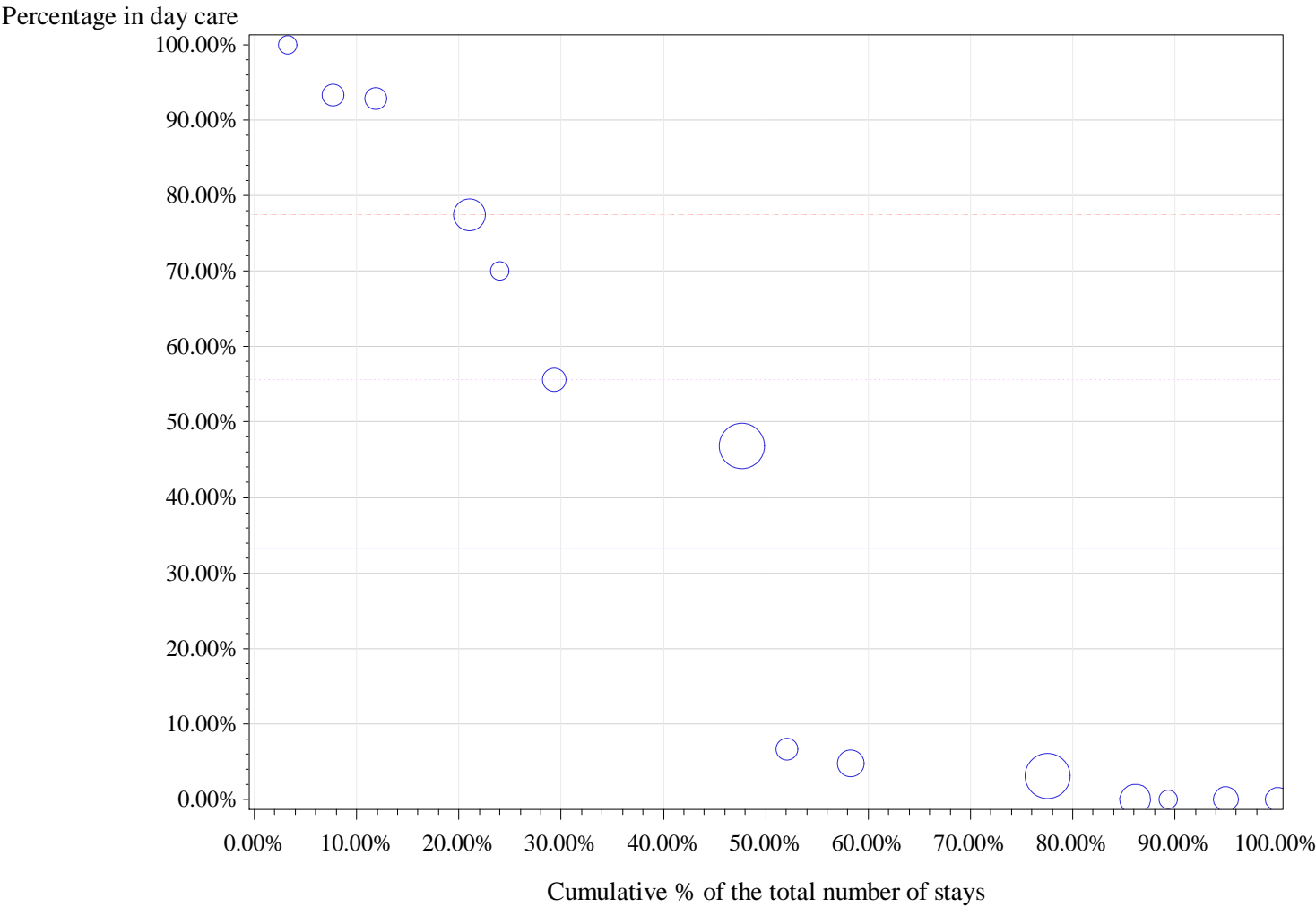

Horizontal (long) dashed line drawn at P75: 77.4 %

Horizontal dashed line drawn at weighted P75: 55.6 %

Horizontal line drawn at National %: 33.1 %

Number of hospitals with 0% in Day care: 4

percentile	min	P10	P20	P25	P30	P40	P50	P60	P70	P75	p80	p90	max
Non weighted	0.0%	0.0%	0.0%	0.0%	3.1%	4.8%	26.7%	55.6%	70.0%	77.4%	92.9%	93.3%	100.0%
Weighted	0.0%	0.0%	0.0%	3.1%	3.1%	3.1%	6.7%	46.8%	46.8%	55.6%	77.4%	92.9%	100.0%

28 Pharyngoplasty

cat	nhop	n_H	n_D	n_tot	pc_D	pcd_min	pcD_max
All	55	270	120	390	30.8%	0.0%	100.0%
All10	6	171	69	240	28.8%	0.0%	44.8%
P95 %D	1	64	52	116	44.8%	44.8%	44.8%
P75 %D	2	75	57	132	43.2%	31.3%	44.8%
P50 %D	3	118	64	182	35.2%	14.0%	44.8%

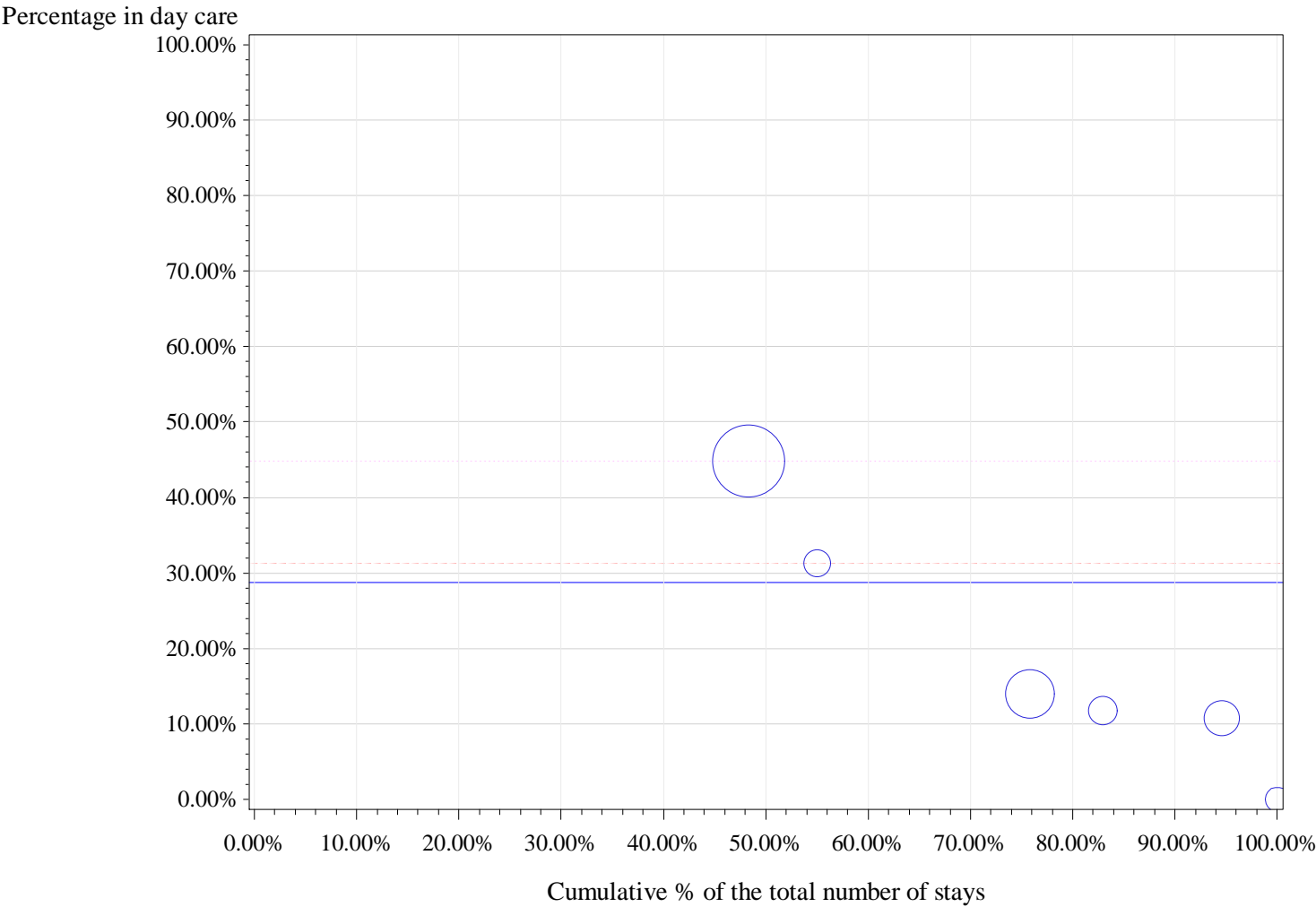

Horizontal (long) dashed line drawn at P75: 31.3 %

Horizontal dashed line drawn at weighted P75: 44.8 %

Horizontal line drawn at National %: 28.8 %

Number of hospitals with 0% in Day care: 1

percentile	min	P10	P20	P25	P30	P40	P50	P60	P70	P75	p80	p90	max
Non weighted	0.0%	0.0%	10.7%	10.7%	10.7%	11.8%	12.9%	14.0%	31.3%	31.3%	31.3%	44.8%	44.8%
Weighted	0.0%	10.7%	11.8%	14.0%	14.0%	14.0%	31.3%	44.8%	44.8%	44.8%	44.8%	44.8%	44.8%

29 Partial glossectomy

cat	nhop	n_H	n_D	n_tot	pc_D	pcd_min	pcD_max
All	66	224	77	301	25.6%	0.0%	100.0%
All10	11	102	34	136	25.0%	0.0%	70.0%
P95 %D	1	3	7	10	70.0%	70.0%	70.0%
P75 %D	3	17	22	39	56.4%	50.0%	70.0%
P50 %D	6	44	30	74	40.5%	20.0%	70.0%

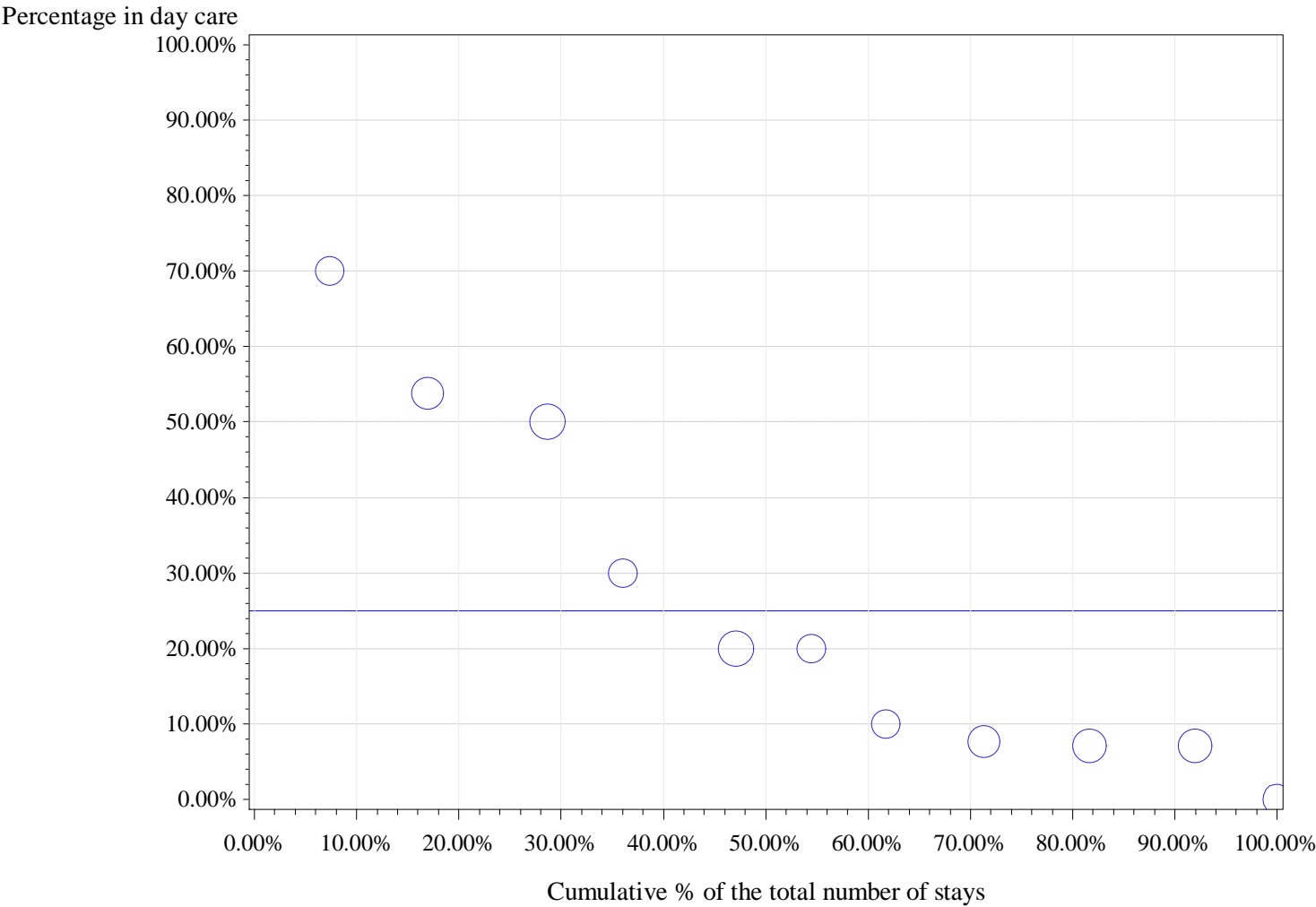

Horizontal (long) dashed line drawn at P75: 50 %
Horizontal dashed line drawn at weighted P75: 50 %
Horizontal line drawn at National %: 25 %
Number of hospitals with 0% in Day care: 1

percentile	min	P10	P20	P25	P30	P40	P50	P60	P70	P75	p80	p90	max
Non weighted	0.0%	7.1%	7.1%	7.1%	7.7%	10.0%	20.0%	20.0%	30.0%	50.0%	50.0%	53.8%	70.0%
Weighted	0.0%	7.1%	7.1%	7.1%	7.7%	10.0%	20.0%	20.0%	30.0%	50.0%	50.0%	53.8%	70.0%

30 Temporomandibular arthroplasty

cat	nhop	n_H	n_D	n_tot	pc_D	pcd_min	pcD_max
All	42	149	115	264	43.6%	0.0%	100.0%
All10	8	79	101	180	56.1%	0.0%	81.0%
P95 %D	1	12	51	63	81.0%	81.0%	81.0%
P75 %D	2	16	67	83	80.7%	80.0%	81.0%
P50 %D	4	35	99	134	73.9%	54.5%	81.0%

Percentage in day care

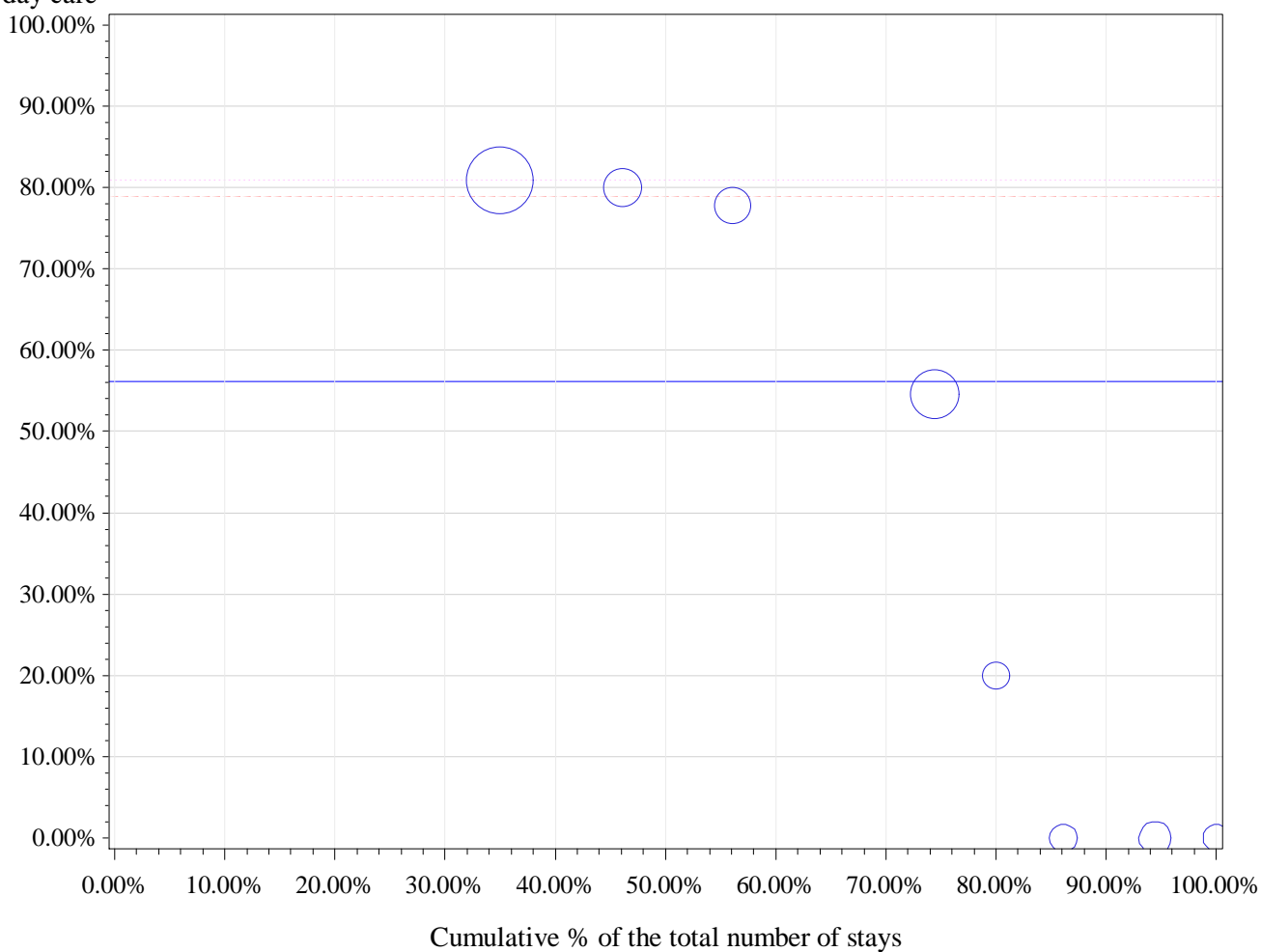

Horizontal (long) dashed line drawn at P75: 78.9 %

Horizontal dashed line drawn at weighted P75: 81 %

Horizontal line drawn at National %: 56.1 %

Number of hospitals with 0% in Day care: 3

percentile	min	P10	P20	P25	P30	P40	P50	P60	P70	P75	p80	p90	max
Non weighted	0.0%	0.0%	0.0%	0.0%	0.0%	20.0%	37.3%	54.5%	77.8%	78.9%	80.0%	81.0%	81.0%
Weighted	0.0%	0.0%	10.0%	20.0%	54.5%	54.5%	77.8%	80.0%	81.0%	81.0%	81.0%	81.0%	81.0%

31 *Excision of deep cervical lymph node*

cat	nhop	n_H	n_D	n_tot	pc_D	pcd_min	pcD_max
All	56	193	26	219	11.9%	0.0%	100.0%
All10	4	75	5	80	6.3%	0.0%	30.0%
P95 %D	1	7	3	10	30.0%	30.0%	30.0%
P75 %D	1	7	3	10	30.0%	30.0%	30.0%
P50 %D	2	22	5	27	18.5%	11.8%	30.0%

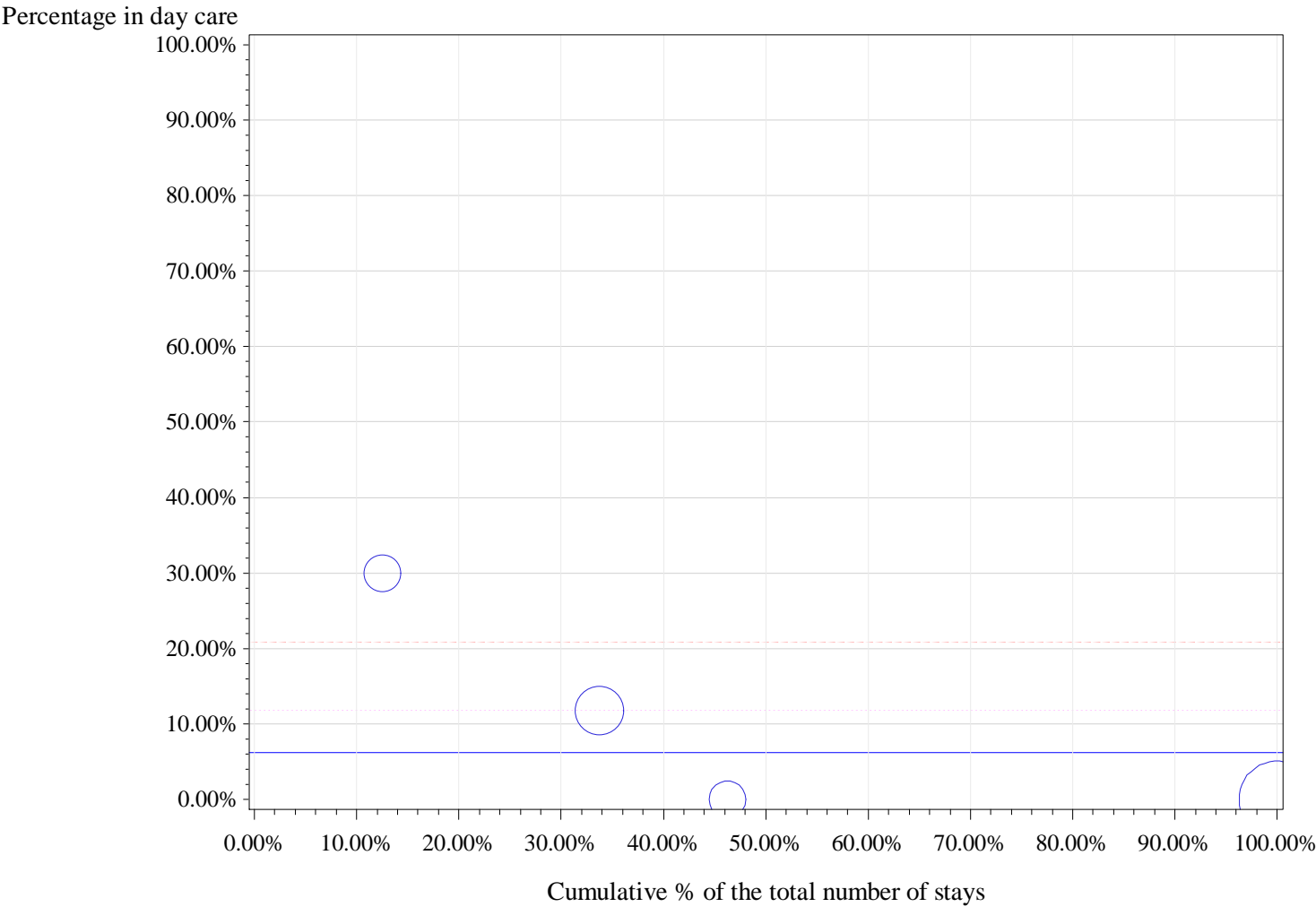

Horizontal (long) dashed line drawn at P75: 20.9 %

Horizontal dashed line drawn at weighted P75: 11.8 %

Horizontal line drawn at National %: 6.3 %

Number of hospitals with 0% in Day care: 2

percentile	min	P10	P20	P25	P30	P40	P50	P60	P70	P75	p80	p90	max
Non weighted	0.0%	0.0%	0.0%	0.0%	0.0%	0.0%	5.9%	11.8%	11.8%	20.9%	30.0%	30.0%	30.0%
Weighted	0.0%	0.0%	0.0%	0.0%	0.0%	0.0%	0.0%	0.0%	11.8%	11.8%	11.8%	30.0%	30.0%

32 *Excision of lesion of the middle ear*

cat	nhop	n_H	n_D	n_tot	pc_D	pcd_min	pcD_max
All	48	169	45	214	21.0%	0.0%	100.0%
All10	3	101	6	107	5.6%	0.0%	60.0%
P95 %D	1	4	6	10	60.0%	60.0%	60.0%
P75 %D	1	4	6	10	60.0%	60.0%	60.0%
P50 %D	3	101	6	107	5.6%	0.0%	60.0%

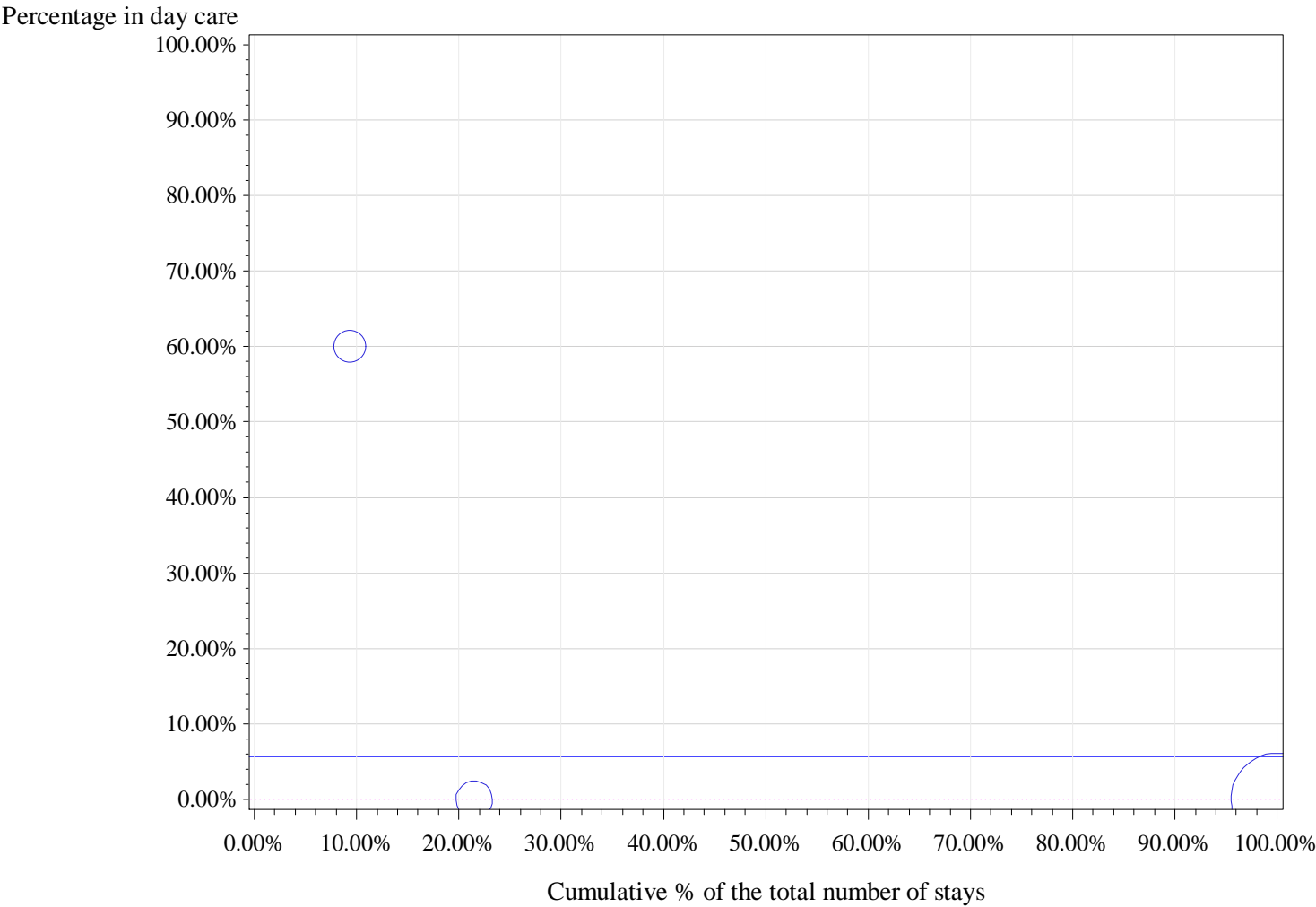

Horizontal (long) dashed line drawn at P75: 60 %
Horizontal dashed line drawn at weighted P75: 0 %
Horizontal line drawn at National %: 5.6 %
Number of hospitals with 0% in Day care: 2

percentile	min	P10	P20	P25	P30	P40	P50	P60	P70	P75	p80	p90	max
Non weighted	0.0%	0.0%	0.0%	0.0%	0.0%	0.0%	0.0%	0.0%	60.0%	60.0%	60.0%	60.0%	60.0%
Weighted	0.0%	0.0%	0.0%	0.0%	0.0%	0.0%	0.0%	0.0%	0.0%	0.0%	0.0%	0.0%	60.0%

33 Vestibular neurectomy

cat	nhop	n_H	n_D	n_tot	pc_D	pcd_min	pcD_max
All	43	153	26	179	14.5%	0.0%	100.0%
All10	4	81	13	94	13.8%	0.0%	76.5%
P95 %D	1	4	13	17	76.5%	76.5%	76.5%
P75 %D	1	4	13	17	76.5%	76.5%	76.5%
P50 %D	4	81	13	94	13.8%	0.0%	76.5%

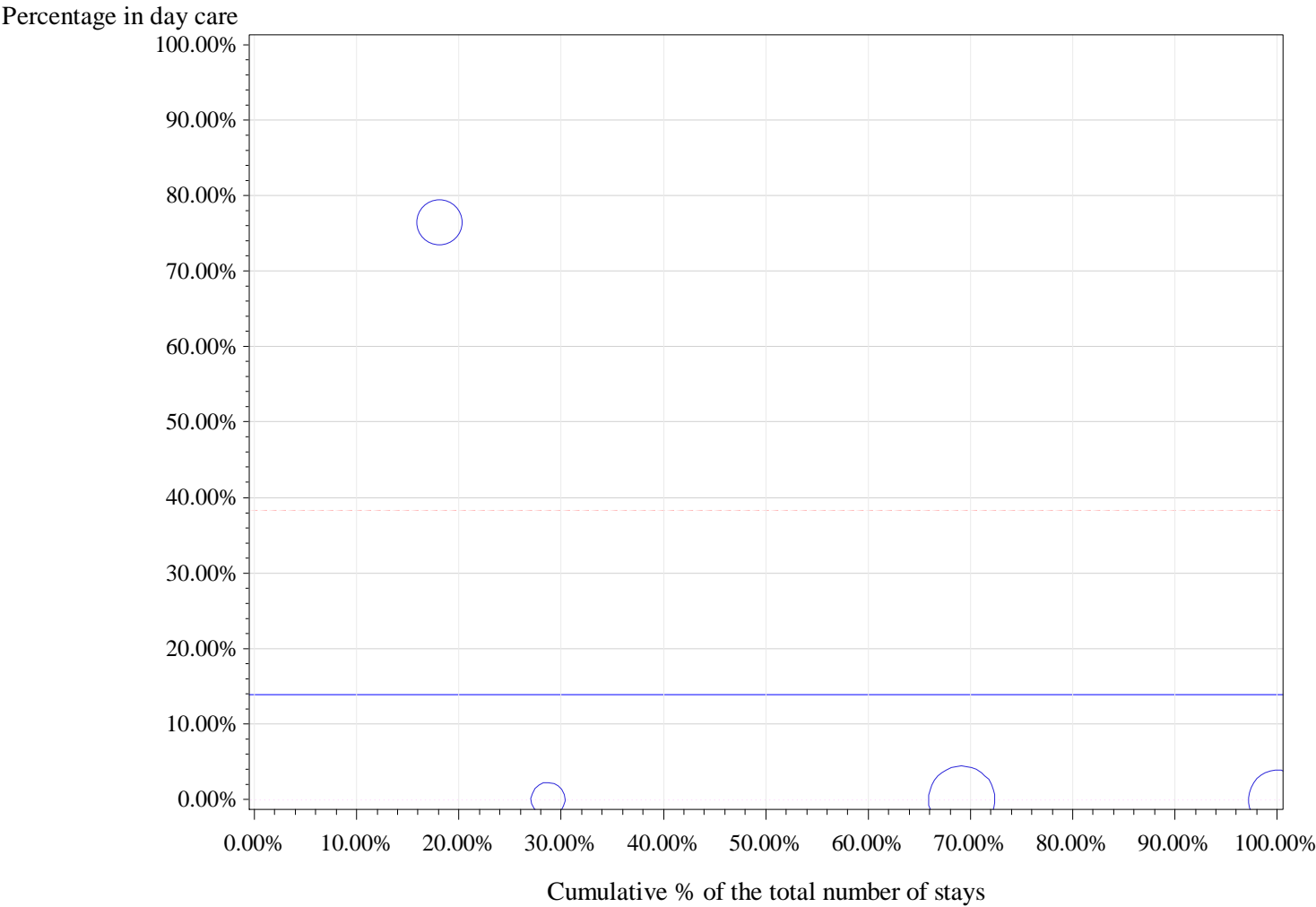

Horizontal (long) dashed line drawn at P75: 38.2 %
Horizontal dashed line drawn at weighted P75: 0 %
Horizontal line drawn at National %: 13.8 %
Number of hospitals with 0% in Day care: 3

percentile	min	P10	P20	P25	P30	P40	P50	P60	P70	P75	p80	p90	max
Non weighted	0.0%	0.0%	0.0%	0.0%	0.0%	0.0%	0.0%	0.0%	0.0%	38.2%	76.5%	76.5%	76.5%
Weighted	0.0%	0.0%	0.0%	0.0%	0.0%	0.0%	0.0%	0.0%	0.0%	0.0%	0.0%	76.5%	76.5%

35 Biopsy of salivary gland

cat	nhop	n_H	n_D	n_tot	pc_D	pcd_min	pcD_max
All	48	111	37	148	25.0%	0.0%	100.0%
All10	1	70	0	70	0.0%	0.0%	0.0%
P95 %D	1	70	0	70	0.0%	0.0%	0.0%
P75 %D	1	70	0	70	0.0%	0.0%	0.0%
P50 %D	1	70	0	70	0.0%	0.0%	0.0%

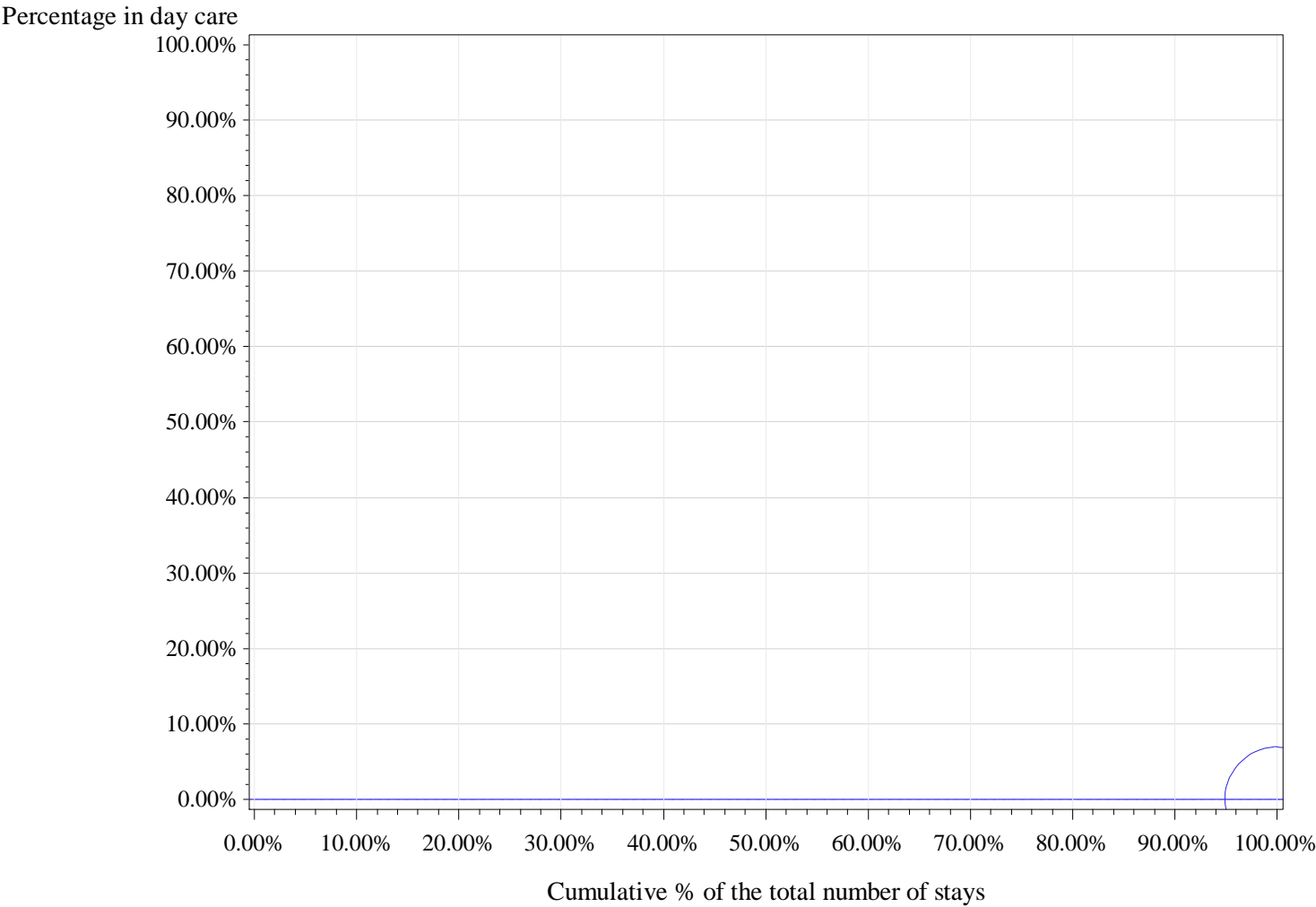

Horizontal (long) dashed line drawn at P75: 0 %

Horizontal dashed line drawn at weighted P75: 0 %

Horizontal line drawn at National %: 0 %

Number of hospitals with 0% in Day care: 1

percentile	min	P10	P20	P25	P30	P40	P50	P60	P70	P75	p80	p90	max
Non weighted	0.0%	0.0%	0.0%	0.0%	0.0%	0.0%	0.0%	0.0%	0.0%	0.0%	0.0%	0.0%	0.0%
Weighted	0.0%	0.0%	0.0%	0.0%	0.0%	0.0%	0.0%	0.0%	0.0%	0.0%	0.0%	0.0%	0.0%

36 Embryologic neck fistulae (branchial cleft)

cat	nhop	n_H	n_D	n_tot	pc_D	pcd_min	pcD_max
All	36	46	63	109	57.8%	0.0%	100.0%
All10	1	10	10	20	50.0%	50.0%	50.0%
P95 %D	1	10	10	20	50.0%	50.0%	50.0%
P75 %D	1	10	10	20	50.0%	50.0%	50.0%
P50 %D	1	10	10	20	50.0%	50.0%	50.0%

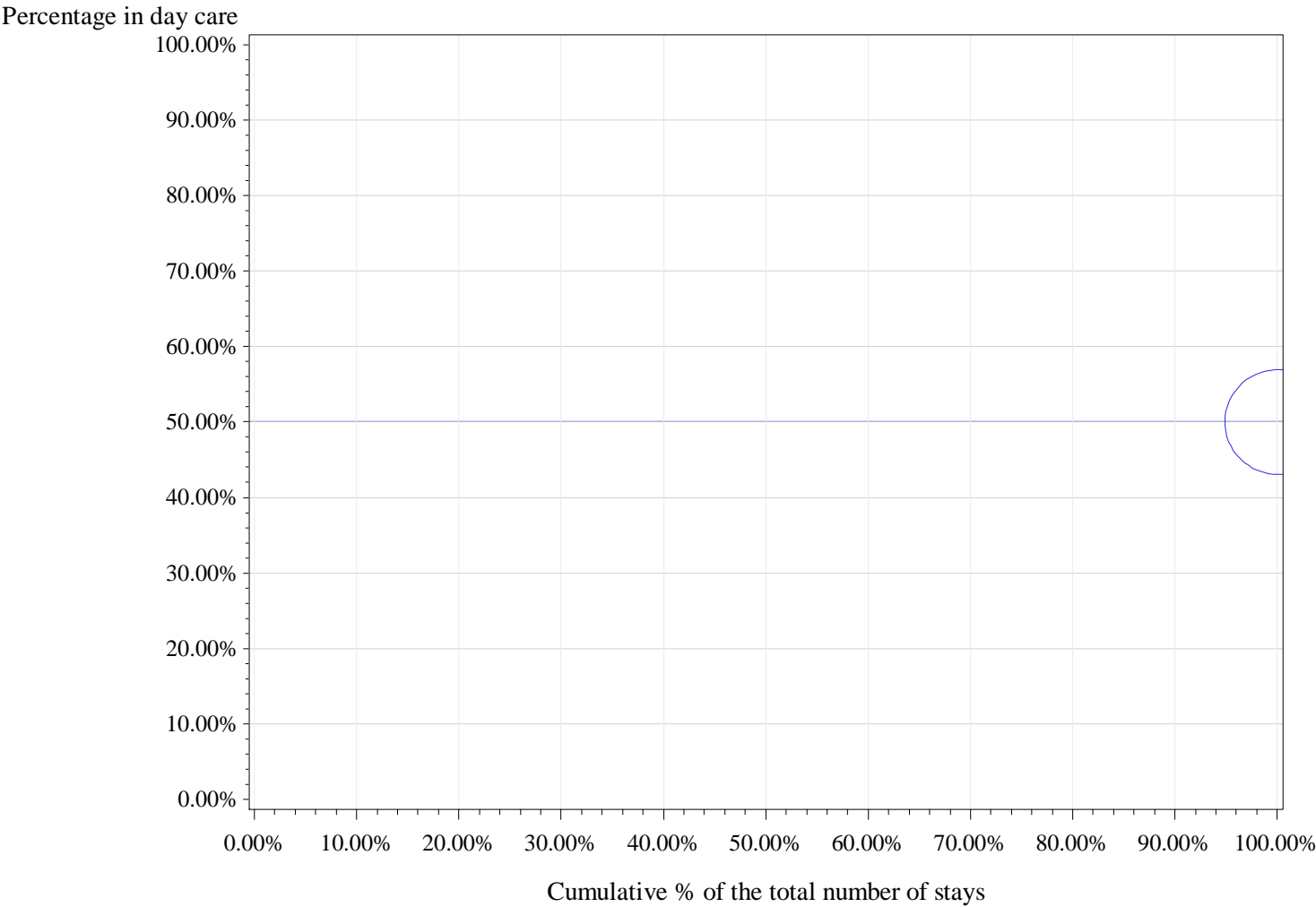

Horizontal (long) dashed line drawn at P75: 50 %
Horizontal dashed line drawn at weighted P75: 50 %
Horizontal line drawn at National %: 50 %
Number of hospitals with 0% in Day care: 0

percentile	min	P10	P20	P25	P30	P40	P50	P60	P70	P75	p80	p90	max
Non weighted	50.0%	50.0%	50.0%	50.0%	50.0%	50.0%	50.0%	50.0%	50.0%	50.0%	50.0%	50.0%	50.0%
Weighted	50.0%	50.0%	50.0%	50.0%	50.0%	50.0%	50.0%	50.0%	50.0%	50.0%	50.0%	50.0%	50.0%

37 Labyrinthectomy

cat	nhop	n_H	n_D	n_tot	pc_D	pcd_min	pcD_max
All	34	40	47	87	54.0%	0.0%	100.0%
All10	2	7	18	25	72.0%	50.0%	100.0%
P95 %D	1	0	11	11	100.0%	100.0%	100.0%
P75 %D	1	0	11	11	100.0%	100.0%	100.0%
P50 %D	1	0	11	11	100.0%	100.0%	100.0%

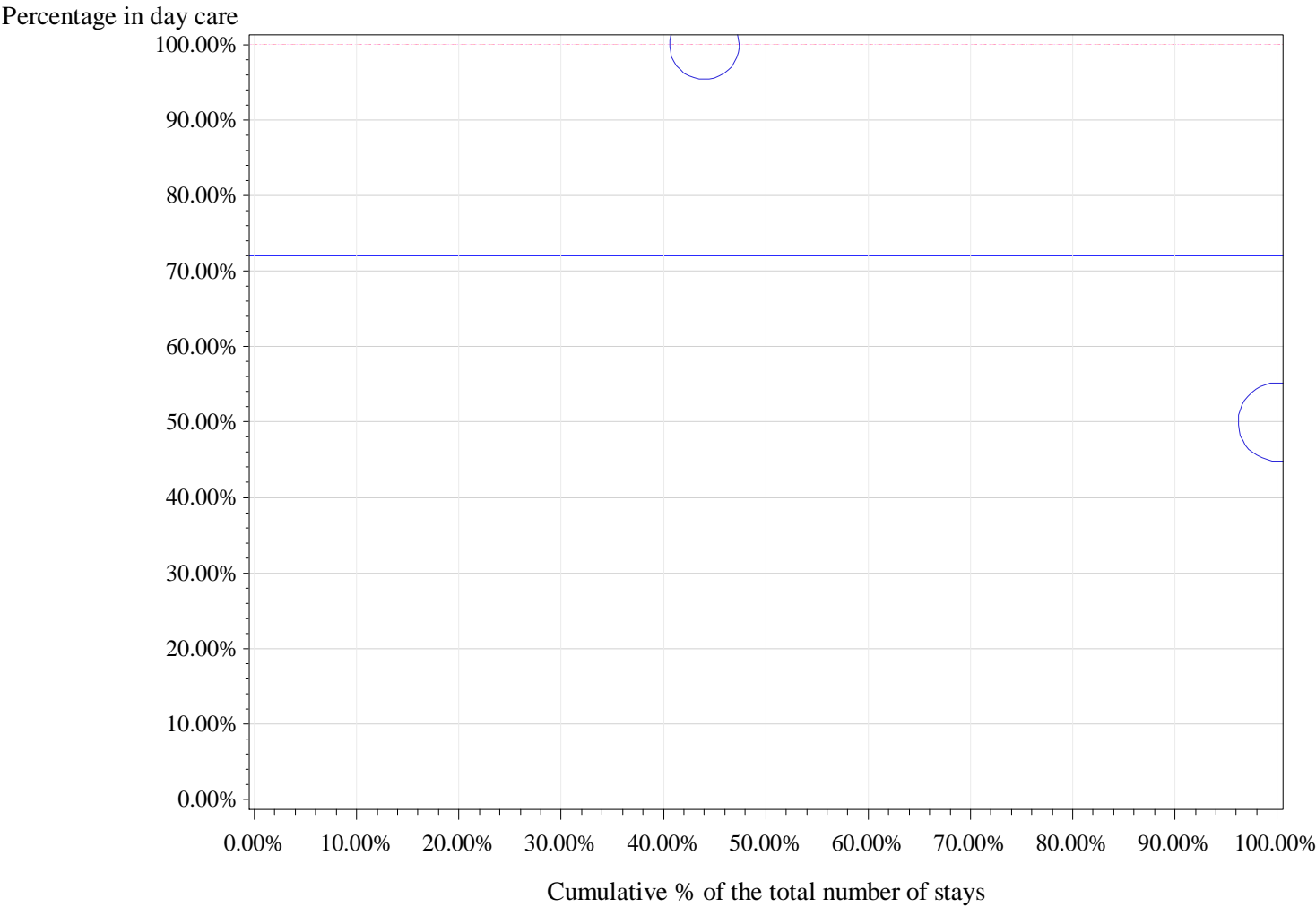

Horizontal (long) dashed line drawn at P75: 100 %
Horizontal dashed line drawn at weighted P75: 100 %
Horizontal line drawn at National %: 72 %
Number of hospitals with 0% in Day care: 0

percentile	min	P10	P20	P25	P30	P40	P50	P60	P70	P75	p80	p90	max
Non weighted	50.0%	50.0%	50.0%	50.0%	50.0%	50.0%	75.0%	100.0%	100.0%	100.0%	100.0%	100.0%	100.0%
Weighted	50.0%	50.0%	50.0%	50.0%	50.0%	50.0%	50.0%	100.0%	100.0%	100.0%	100.0%	100.0%	100.0%

38 *Repair of semicircular canal fistula*

cat	nhop	n_H	n_D	n_tot	pc_D	pcd_min	pcD_max
All	16	14	41	55	74.5%	0.0%	100.0%
All10	1	6	26	32	81.3%	81.3%	81.3%
P95 %D	1	6	26	32	81.3%	81.3%	81.3%
P75 %D	1	6	26	32	81.3%	81.3%	81.3%
P50 %D	1	6	26	32	81.3%	81.3%	81.3%

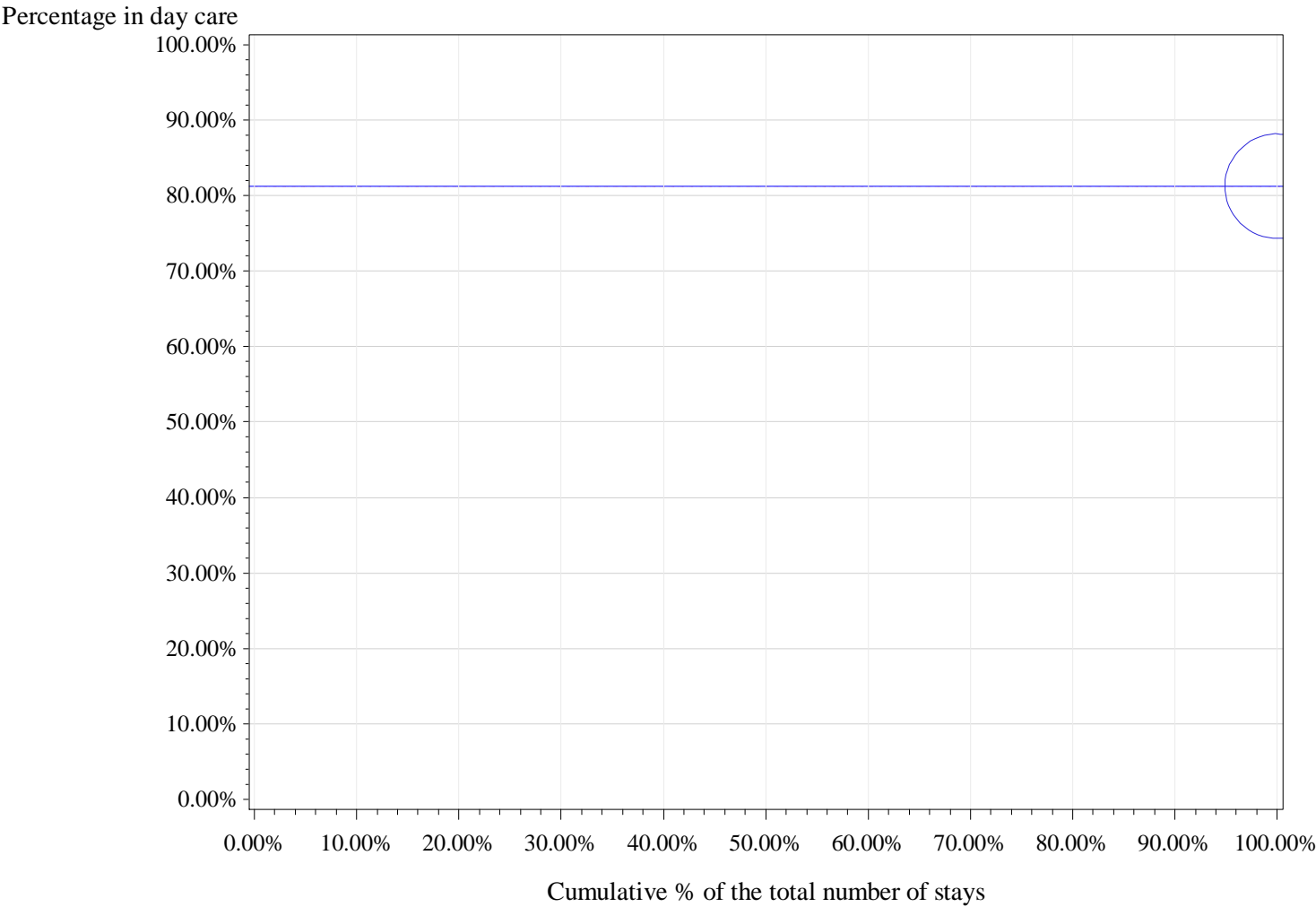

Horizontal (long) dashed line drawn at P75: 81.3 %
Horizontal dashed line drawn at weighted P75: 81.3 %
Horizontal line drawn at National %: 81.3 %
Number of hospitals with 0% in Day care: 0

percentile	min	P10	P20	P25	P30	P40	P50	P60	P70	P75	p80	p90	max
Non weighted	81.3%	81.3%	81.3%	81.3%	81.3%	81.3%	81.3%	81.3%	81.3%	81.3%	81.3%	81.3%	81.3%
Weighted	81.3%	81.3%	81.3%	81.3%	81.3%	81.3%	81.3%	81.3%	81.3%	81.3%	81.3%	81.3%	81.3%

39 Cricopharyngeal myotomy

cat	nhop	n_H	n_D	n_tot	pc_D	pcd_min	pcD_max
All	8	21	2	23	8.7%	0.0%	100.0%
All10	1	10	1	11	9.1%	9.1%	9.1%
P95 %D	1	10	1	11	9.1%	9.1%	9.1%
P75 %D	1	10	1	11	9.1%	9.1%	9.1%
P50 %D	1	10	1	11	9.1%	9.1%	9.1%

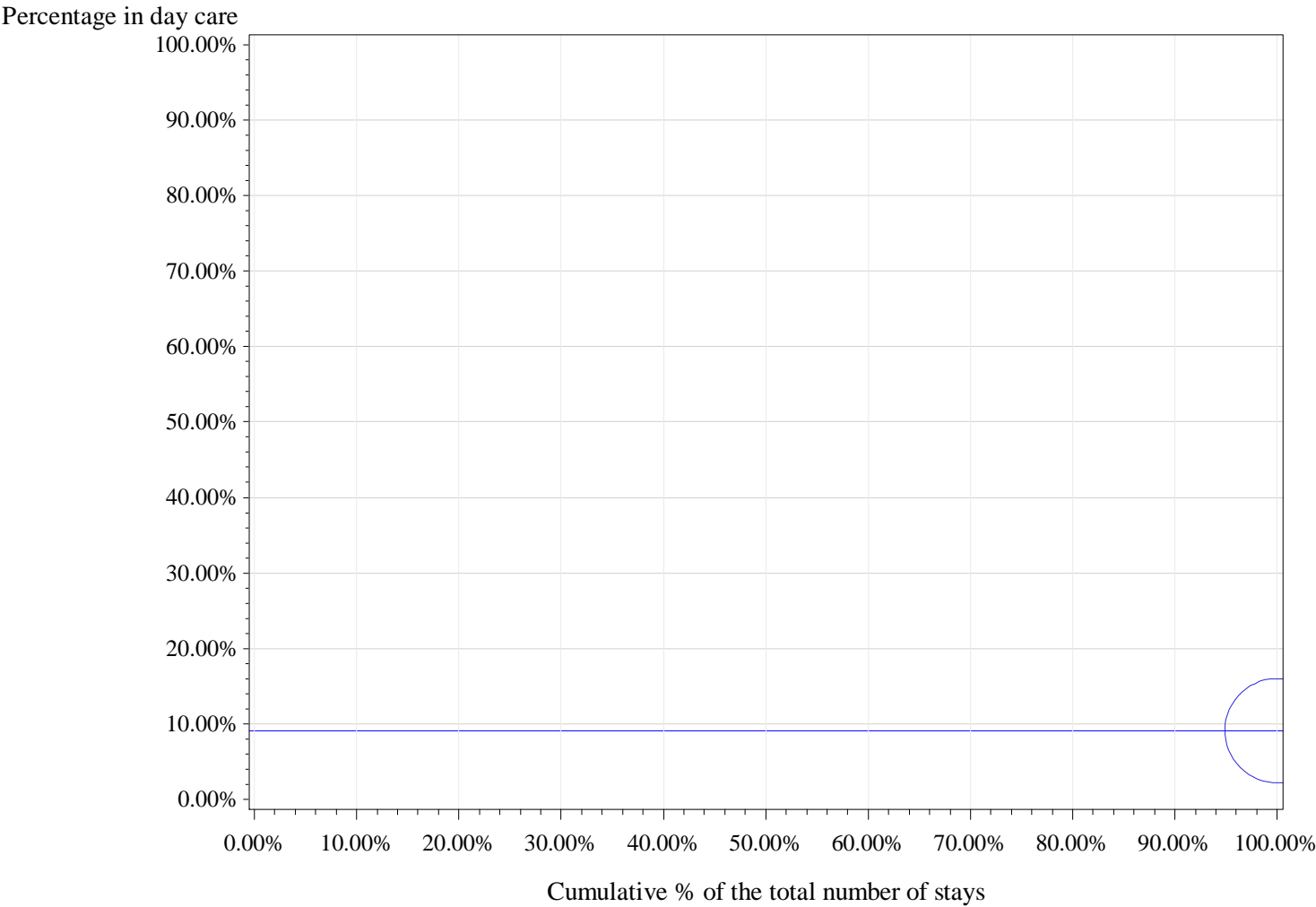

Horizontal (long) dashed line drawn at P75: 9.1 %
Horizontal dashed line drawn at weighted P75: 9.1 %
Horizontal line drawn at National %: 9.1 %
Number of hospitals with 0% in Day care: 0

percentile	min	P10	P20	P25	P30	P40	P50	P60	P70	P75	p80	p90	max
Non weighted	9.1%	9.1%	9.1%	9.1%	9.1%	9.1%	9.1%	9.1%	9.1%	9.1%	9.1%	9.1%	9.1%
Weighted	9.1%	9.1%	9.1%	9.1%	9.1%	9.1%	9.1%	9.1%	9.1%	9.1%	9.1%	9.1%	9.1%

APR-DRG 404 Thyroid, Parathyroid & Thyroglossal Procedures

Description	nHOP	n_TOT	filter	n_H	n_D	pc_D
Total	104	21922	100.0%	21654	268	1.2%
Filtered: Alive, non urgent and SOI 1 or 2	104	21242	96.9%	20977	265	1.2%

		2011	2012	2013		2011	2012	2013
		%D	%D	%D	Total stays 2011-13	Total stays	Total stays	Total stays
Type	%D 2011-2013							
1 Complete thyroidectomy	0.1%	0.0%	0.1%	0.1%	13035	4291	4514	4230
2 Unilateral thyroid lobectomy	1.4%	1.8%	0.8%	1.7%	3428	1156	1163	1109
3 Partial thyroidectomy	0.8%	0.9%	0.8%	0.7%	1943	742	611	590
4 Partial parathyroidectomy	1.6%	2.0%	0.9%	1.8%	1600	506	553	541
5 Thyroglossal duct or tract excision	16.0%	16.4%	15.2%	16.5%	843	281	290	272
6 Complete parathyroidectomy	0.5%	0.0%	0.0%	1.3%	200	64	58	78
7 Secondary incision of a suture in the thyroid area	1.0%	0.0%	0.0%	2.9%	101	40	26	35
8 Incision of the thyroid area for drainage	7.7%	8.3%	0.0%	11.1%	26	12	5	9
9 Lingual thyroid excision	0.0%	0.0%	0.0%	0.0%	11	3	4	4

3. Head and neck surgery

Procedure types without any hospital ≥ 10 stays (DRG 404)

Type	nhop	n_H	n_D	n_tot	pc_D	pcd_min	pcD_max
8 Incision of the thyroid area for drainage	21	24	2	26	7.7%	0.0%	100.0%
9 Lingual thyroid excision	10	11	0	11	0.0%	0.0%	0.0%

1 Complete thyroidectomy

cat	nhop	n_H	n_D	n_tot	pc_D	pcd_min	pcD_max
All	101	13028	7	13035	0.1%	0.0%	1.5%
All10	90	12972	7	12979	0.1%	0.0%	1.5%
P95 %D	5	953	6	959	0.6%	0.3%	1.5%
P75 %D	90	12972	7	12979	0.1%	0.0%	1.5%
P50 %D	90	12972	7	12979	0.1%	0.0%	1.5%

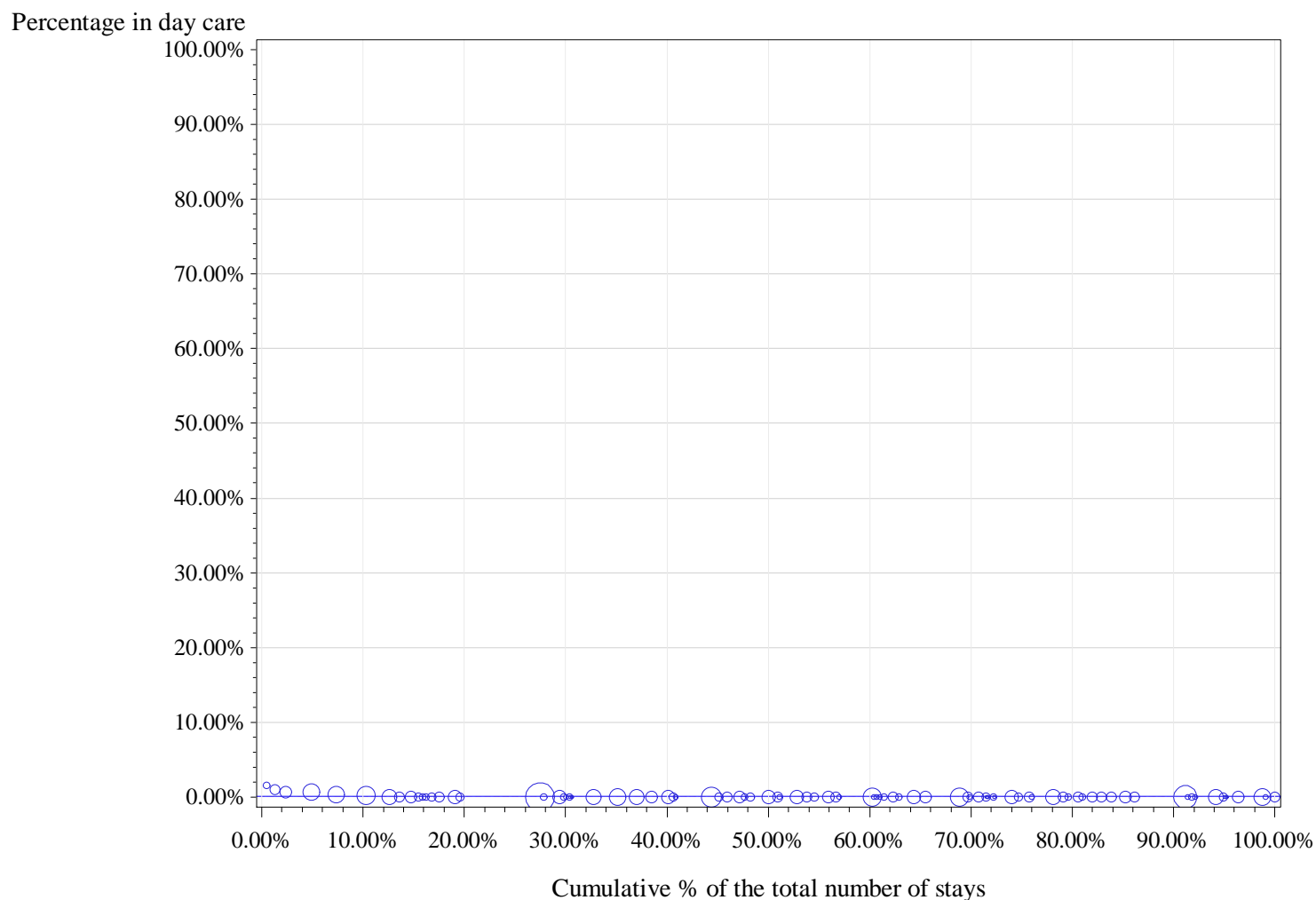

Horizontal (long) dashed line drawn at P75: 0 %

Horizontal dashed line drawn at weighted P75: 0 %

Horizontal line drawn at National %: 0.1 %

Number of hospitals with 0% in Day care: 84

[illegible]

2 Unilateral thyroid lobectomy

cat	nhop	n_H	n_D	n_tot	pc_D	pcd_min	pcD_max
All	98	3379	49	3428	1.4%	0.0%	50.0%
All10	68	3225	48	3273	1.5%	0.0%	50.0%
P95 %D	4	143	40	183	21.9%	5.0%	50.0%
P75 %D	68	3225	48	3273	1.5%	0.0%	50.0%
P50 %D	68	3225	48	3273	1.5%	0.0%	50.0%

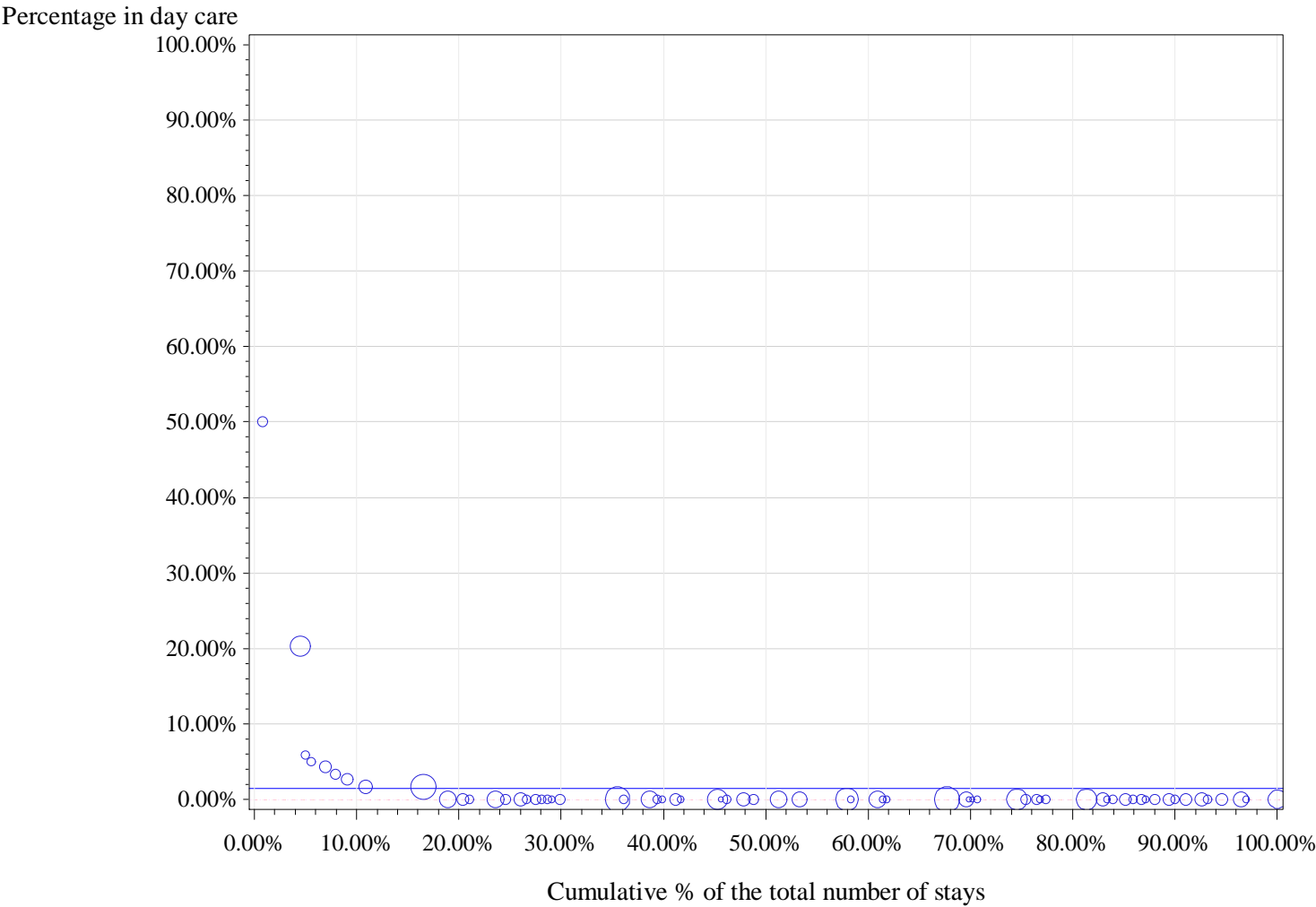

Horizontal (long) dashed line drawn at P75: 0 %
Horizontal dashed line drawn at weighted P75: 0 %
Horizontal line drawn at National %: 1.5 %
Number of hospitals with 0% in Day care: 59

percentile	min	P10	P20	P25	P30	P40	P50	P60	P70	P75	p80	p90	max
Non weighted	0.0%	0.0%	0.0%	0.0%	0.0%	0.0%	0.0%	0.0%	0.0%	0.0%	0.0%	2.6%	50.0%
Weighted	0.0%	0.0%	0.0%	0.0%	0.0%	0.0%	0.0%	0.0%	0.0%	0.0%	0.0%	1.7%	50.0%

3 Partial thyroidectomy

cat	nhop	n_H	n_D	n_tot	pc_D	pcd_min	pcD_max
All	98	1927	16	1943	0.8%	0.0%	33.3%
All10	47	1665	10	1675	0.6%	0.0%	5.9%
P95 %D	3	96	5	101	5.0%	4.5%	5.9%
P75 %D	47	1665	10	1675	0.6%	0.0%	5.9%
P50 %D	47	1665	10	1675	0.6%	0.0%	5.9%

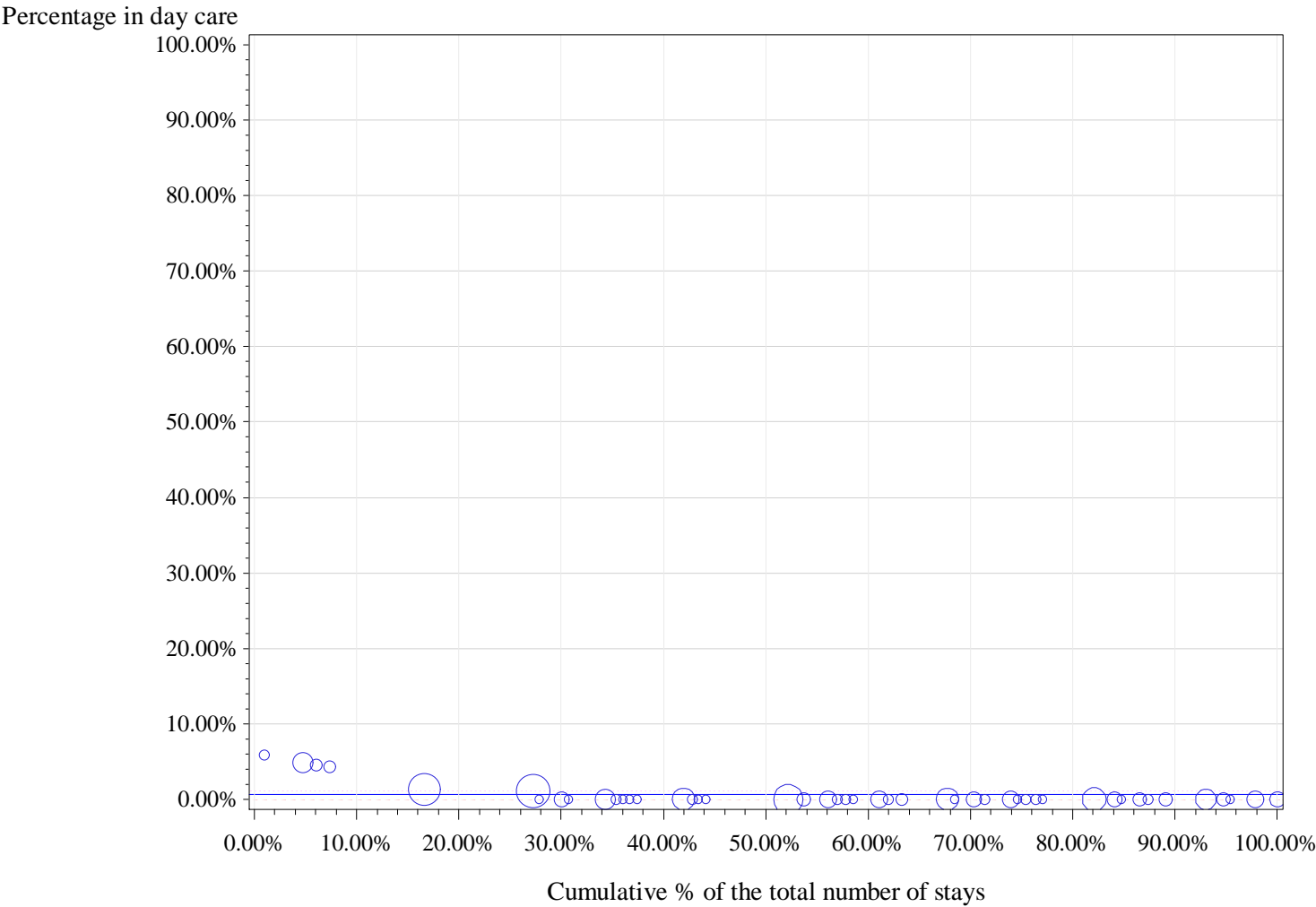

Horizontal (long) dashed line drawn at P75: 0 %
Horizontal dashed line drawn at weighted P75: 1.1 %
Horizontal line drawn at National %: 0.6 %
Number of hospitals with 0% in Day care: 41

percentile	min	P10	P20	P25	P30	P40	P50	P60	P70	P75	p80	p90	max
Non weighted	0.0%	0.0%	0.0%	0.0%	0.0%	0.0%	0.0%	0.0%	0.0%	0.0%	0.0%	1.3%	5.9%
Weighted	0.0%	0.0%	0.0%	0.0%	0.0%	0.0%	0.0%	0.0%	0.0%	1.1%	1.1%	1.3%	5.9%

4 Partial parathyroidectomy

cat	nhop	n_H	n_D	n_tot	pc_D	pcd_min	pcD_max
All	87	1575	25	1600	1.6%	0.0%	34.1%
All10	42	1386	23	1409	1.6%	0.0%	34.1%
P95 %D	3	75	19	94	20.2%	8.3%	34.1%
P75 %D	42	1386	23	1409	1.6%	0.0%	34.1%
P50 %D	42	1386	23	1409	1.6%	0.0%	34.1%

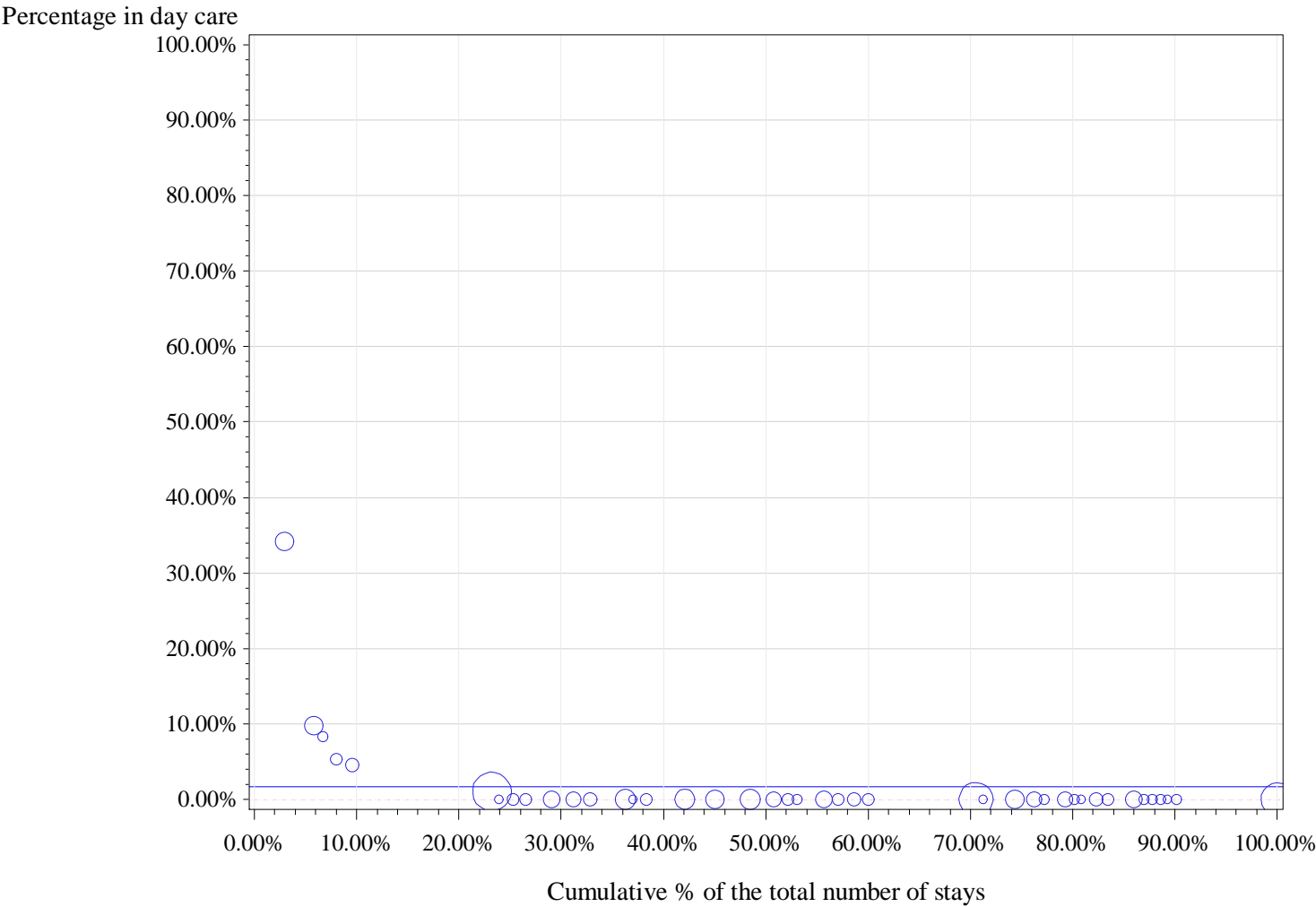

Horizontal (long) dashed line drawn at P75: 0 %
Horizontal dashed line drawn at weighted P75: 0 %
Horizontal line drawn at National %: 1.6 %
Number of hospitals with 0% in Day care: 36

percentile	min	P10	P20	P25	P30	P40	P50	P60	P70	P75	p80	p90	max
Non weighted	0.0%	0.0%	0.0%	0.0%	0.0%	0.0%	0.0%	0.0%	0.0%	0.0%	0.0%	4.5%	34.1%
Weighted	0.0%	0.0%	0.0%	0.0%	0.0%	0.0%	0.0%	0.0%	0.0%	0.0%	1.0%	1.0%	34.1%

5 Thyroglossal duct or tract excision

cat	nhop	n_H	n_D	n_tot	pc_D	pcd_min	pcD_max
All	96	708	135	843	16.0%	0.0%	100.0%
All10	31	489	97	586	16.6%	0.0%	69.7%
P95 %D	2	18	38	56	67.9%	65.2%	69.7%
P75 %D	8	76	74	150	49.3%	18.8%	69.7%
P50 %D	16	191	90	281	32.0%	8.3%	69.7%

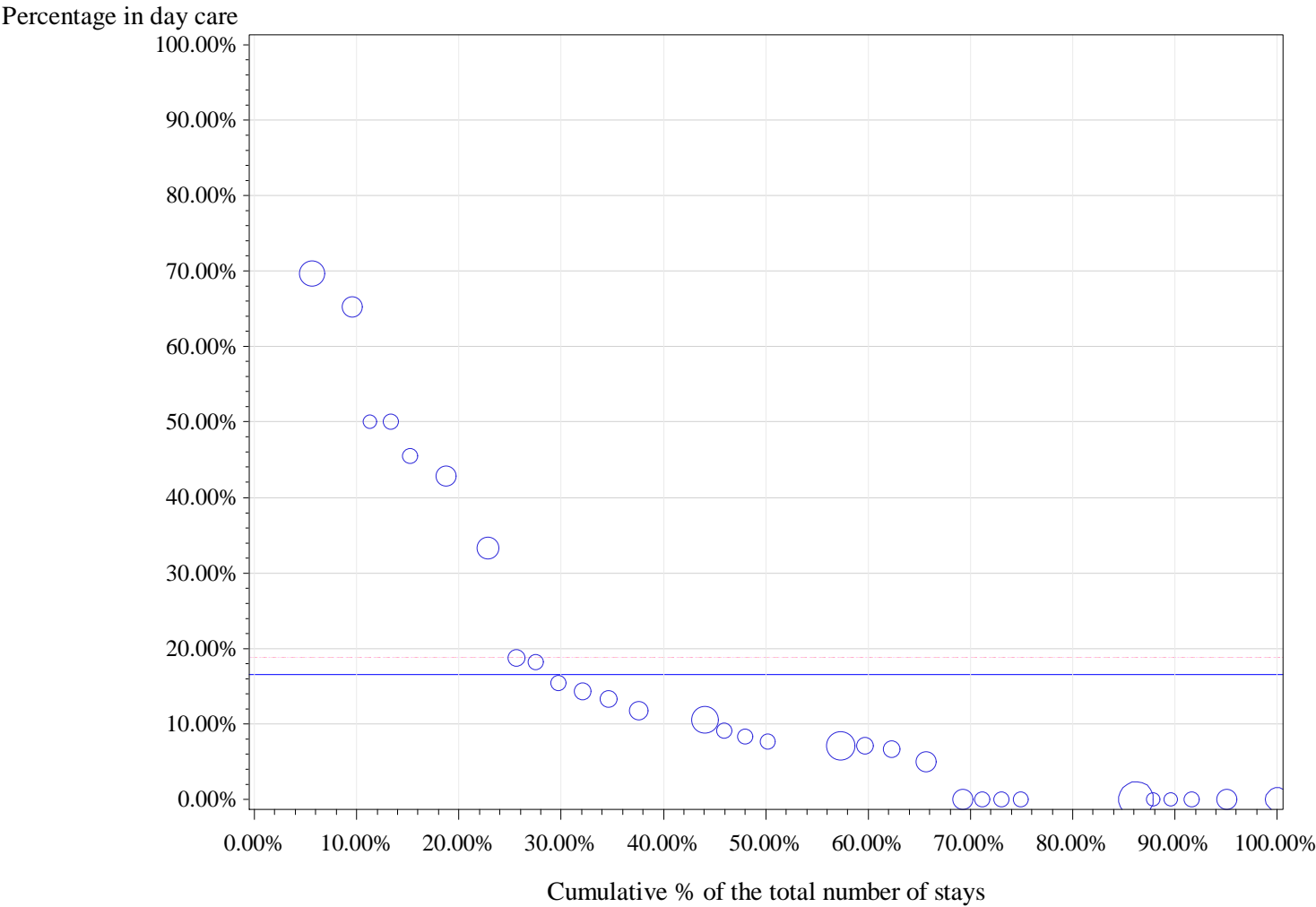

Horizontal (long) dashed line drawn at P75: 18.8 %

Horizontal dashed line drawn at weighted P75: 18.8 %

Horizontal line drawn at National %: 16.6 %

Number of hospitals with 0% in Day care: 10

percentile	min	P10	P20	P25	P30	P40	P50	P60	P70	P75	p80	p90	max
Non weighted	0.0%	0.0%	0.0%	0.0%	0.0%	7.1%	8.3%	11.8%	15.4%	18.8%	33.3%	50.0%	69.7%
Weighted	0.0%	0.0%	0.0%	0.0%	0.0%	6.7%	7.7%	10.5%	14.3%	18.8%	33.3%	50.0%	69.7%

6 Complete parathyroidectomy

cat	nhop	n_H	n_D	n_tot	pc_D	pcd_min	pcD_max
All	47	199	1	200	0.5%	0.0%	100.0%
All10	5	77	0	77	0.0%	0.0%	0.0%
P95 %D	5	77	0	77	0.0%	0.0%	0.0%
P75 %D	5	77	0	77	0.0%	0.0%	0.0%
P50 %D	5	77	0	77	0.0%	0.0%	0.0%

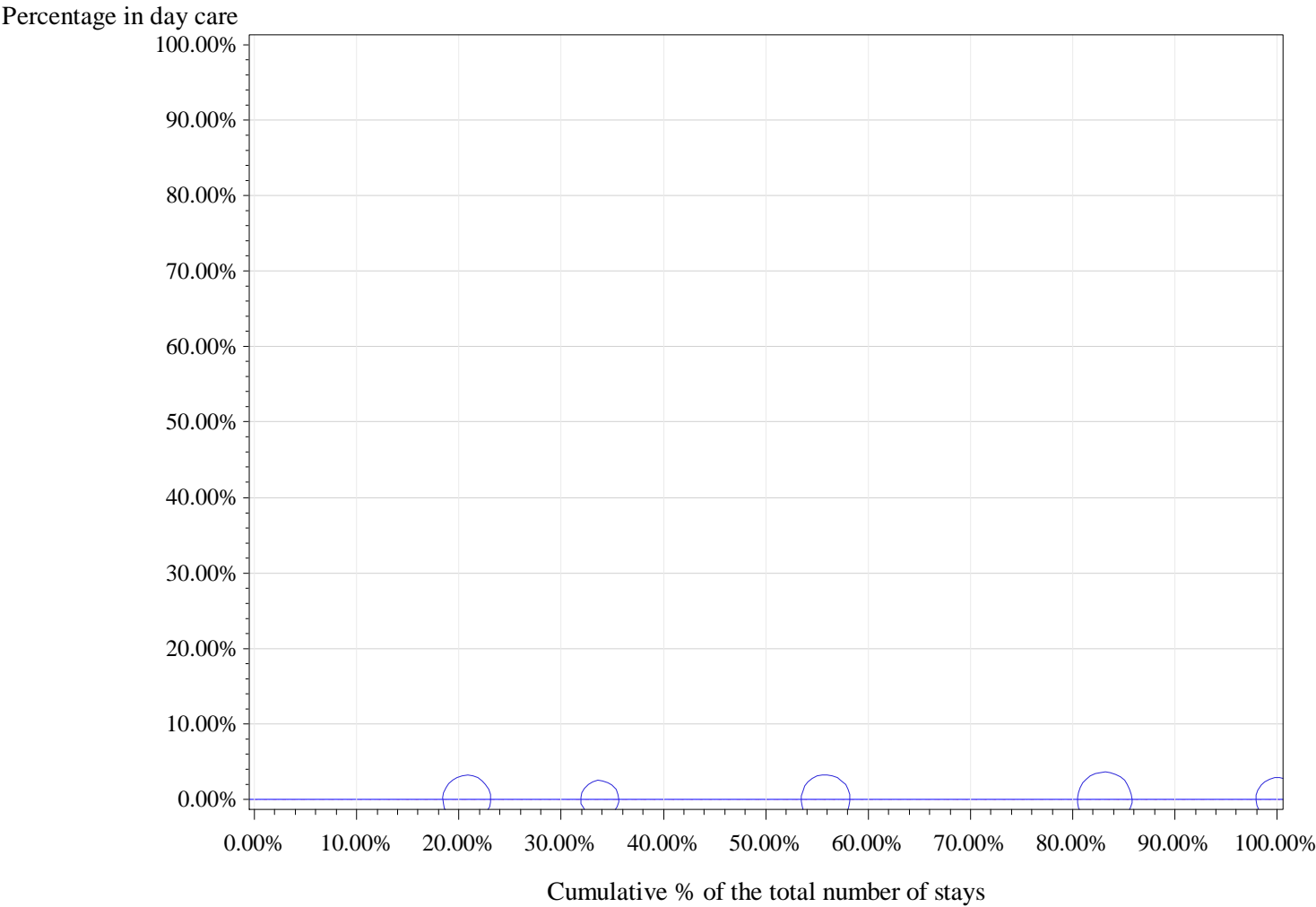

percentile	min	P10	P20	P25	P30	P40	P50	P60	P70	P75	p80	p90	max
Non weighted	0.0%	0.0%	0.0%	0.0%	0.0%	0.0%	0.0%	0.0%	0.0%	0.0%	0.0%	0.0%	0.0%
Weighted	0.0%	0.0%	0.0%	0.0%	0.0%	0.0%	0.0%	0.0%	0.0%	0.0%	0.0%	0.0%	0.0%

7 Secondary incision of a suture in the thyroid area

cat	nhop	n_H	n_D	n_tot	pc_D	pcd_min	pcD_max
All	44	100	1	101	1.0%	0.0%	12.5%
All10	1	10	0	10	0.0%	0.0%	0.0%
P95 %D	1	10	0	10	0.0%	0.0%	0.0%
P75 %D	1	10	0	10	0.0%	0.0%	0.0%
P50 %D	1	10	0	10	0.0%	0.0%	0.0%

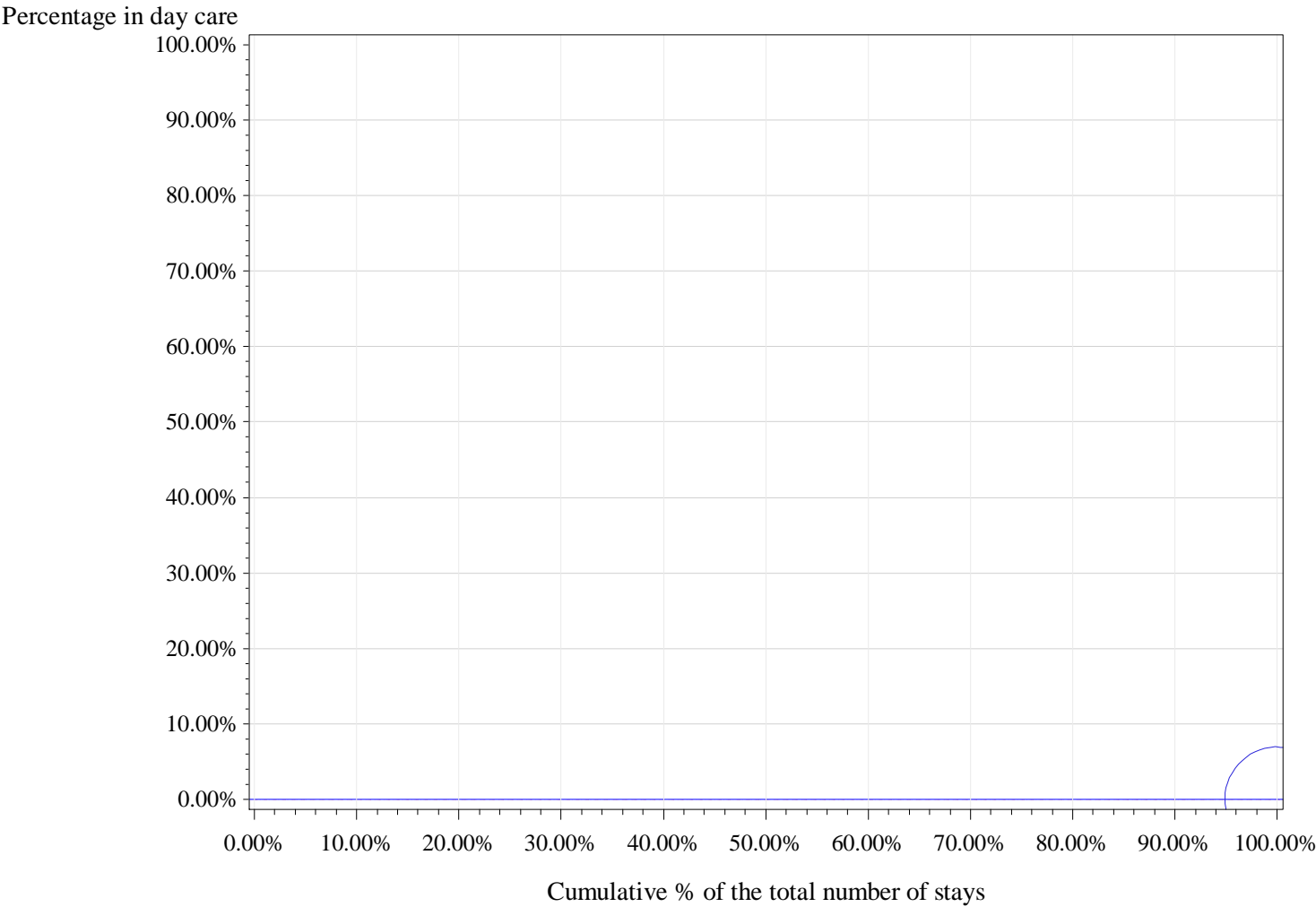

Horizontal (long) dashed line drawn at P75: 0 %
Horizontal dashed line drawn at weighted P75: 0 %
Horizontal line drawn at National %: 0 %
Number of hospitals with 0% in Day care: 1

percentile	min	P10	P20	P25	P30	P40	P50	P60	P70	P75	p80	p90	max
Non weighted	0.0%	0.0%	0.0%	0.0%	0.0%	0.0%	0.0%	0.0%	0.0%	0.0%	0.0%	0.0%	0.0%
Weighted	0.0%	0.0%	0.0%	0.0%	0.0%	0.0%	0.0%	0.0%	0.0%	0.0%	0.0%	0.0%	0.0%

3. Head and neck surgery

APR-DRG 447 Other Kidney, Urinary Tract & Related Procedures

Description	nHOP	n_TOT	filter	n_H	n_D	pc_D
Total	104	4993	100.0%	3953	1040	20.8%
Filtered: Alive, non urgent and SOI 1 or 2	101	3397	68.0%	2455	942	27.7%

		2011	2012	2013		2011	2012	2013
		%D	%D	%D	Total stays 2011-13	Total stays	Total stays	Total stays
Type	%D 2011-2013							
1 Partial parathyroidectomy	0.0%	0.0%	0.0%	0.0%	81	25	30	26
2 Complete parathyroidectomy	0.0%	0.0%	0.0%	0.0%	17	3	8	6

3. Head and neck surgery

Procedure types without any hospital >= 10 stays (DRG 447)

Type	nhop	n_H	n_D	n_tot	pc_D	pcd_min	pcD_max
2 Complete parathyroidectomy	13	17	0	17	0.0%	0.0%	0.0%

1 Partial parathyroidectomy

cat	nhop	n_H	n_D	n_tot	pc_D	pcd_min	pcD_max
All	25	81	0	81	0.0%	0.0%	0.0%
All10	1	19	0	19	0.0%	0.0%	0.0%
P95 %D	1	19	0	19	0.0%	0.0%	0.0%
P75 %D	1	19	0	19	0.0%	0.0%	0.0%
P50 %D	1	19	0	19	0.0%	0.0%	0.0%

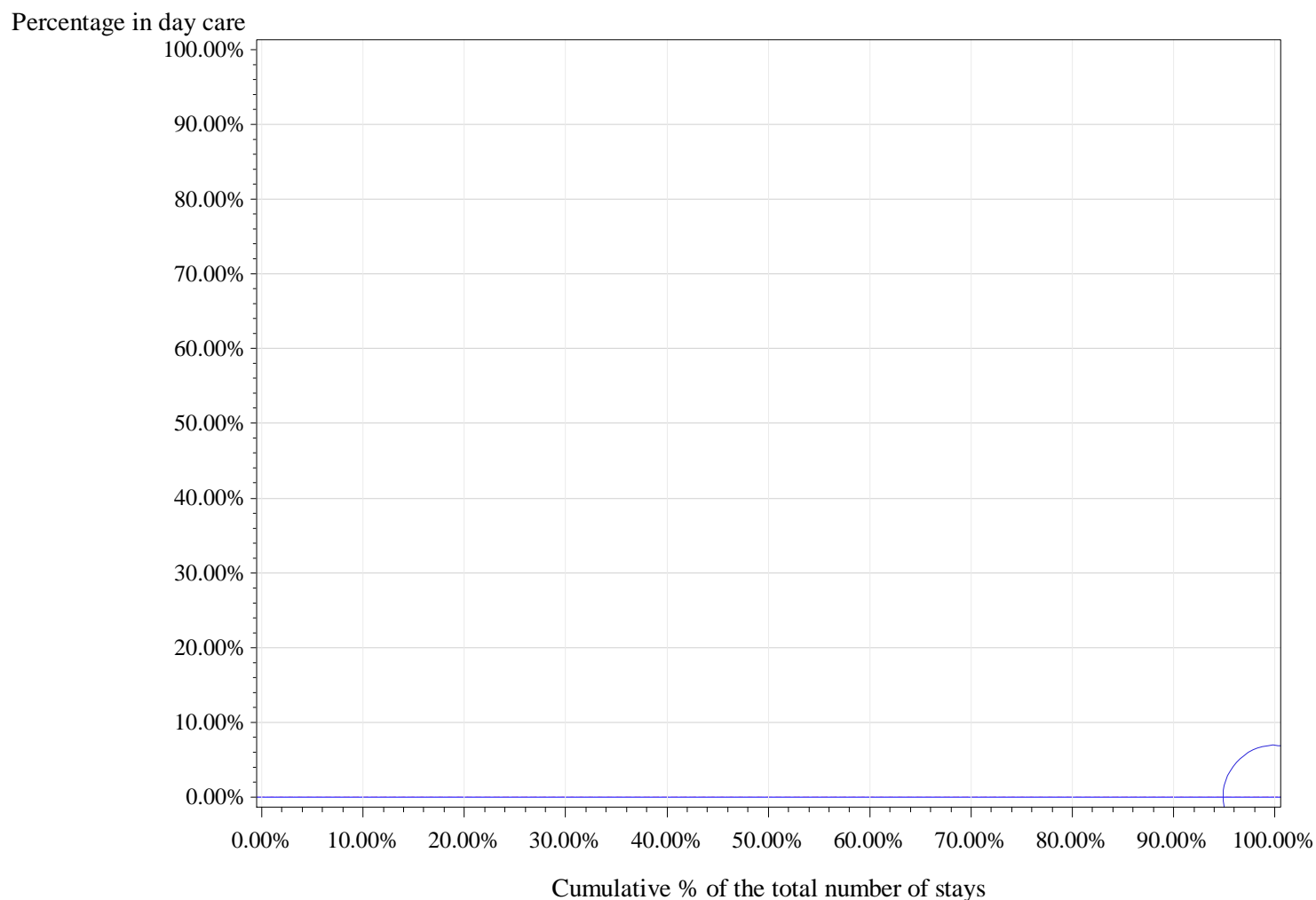

Horizontal (long) dashed line drawn at P75: 0 %

Horizontal dashed line drawn at weighted P75: 0 %

Horizontal line drawn at National %: 0 %

Number of hospitals with 0% in Day care: 1

[illegible]

3. Head and neck surgery

Procedures unrelated to (a) specific APR-DRG(s)

		2011	2012	2013		2011	2012	2013
		%D	%D	%D	Total stays 2011-13	Total stays	Total stays	Total stays
Type	%D 2011-2013							
1 Surgical tooth extraction	98.1%	97.9%	98.1%	98.2%	274275	91499	91588	91188
2 Tooth extraction	96.5%	96.4%	96.5%	96.7%	53643	16720	17827	19096
3 Surgical removal of residual tooth	98.1%	98.0%	98.0%	98.2%	22756	6817	7450	8489
4 Apicectomy (and root canal treatment)	99.2%	99.3%	99.2%	99.2%	13883	4816	4455	4612
5 Intranasal antrostomy	31.4%	31.8%	31.7%	30.7%	10791	3395	3654	3742
6 Apical alveolotomy	97.2%	95.4%	97.3%	98.2%	7088	1876	2438	2774
7 Frenotomy or frenectomy	62.8%	65.5%	64.7%	58.4%	4581	1532	1471	1578
8 Endoscopic Zenker diverticulotomy	49.7%	53.2%	48.2%	47.0%	2656	1008	870	778
9 Control of epistaxis by cauterization	67.1%	69.7%	66.7%	64.9%	1741	574	592	575
10 Tooth implantation	95.0%	96.5%	93.4%	94.9%	1179	433	393	353

1 Surgical tooth extraction

cat	nhop	n_H	n_D	n_tot	pc_D	pcd_min	pcD_max
All	104	5330	268945	274275	98.1%	0.0%	99.9%
All10	103	5325	268945	274270	98.1%	81.1%	99.9%
P95 %D	6	27	13436	13463	99.8%	99.7%	99.9%
P75 %D	26	431	76229	76660	99.4%	99.1%	99.9%
P50 %D	52	1751	174434	176185	99.0%	98.1%	99.9%

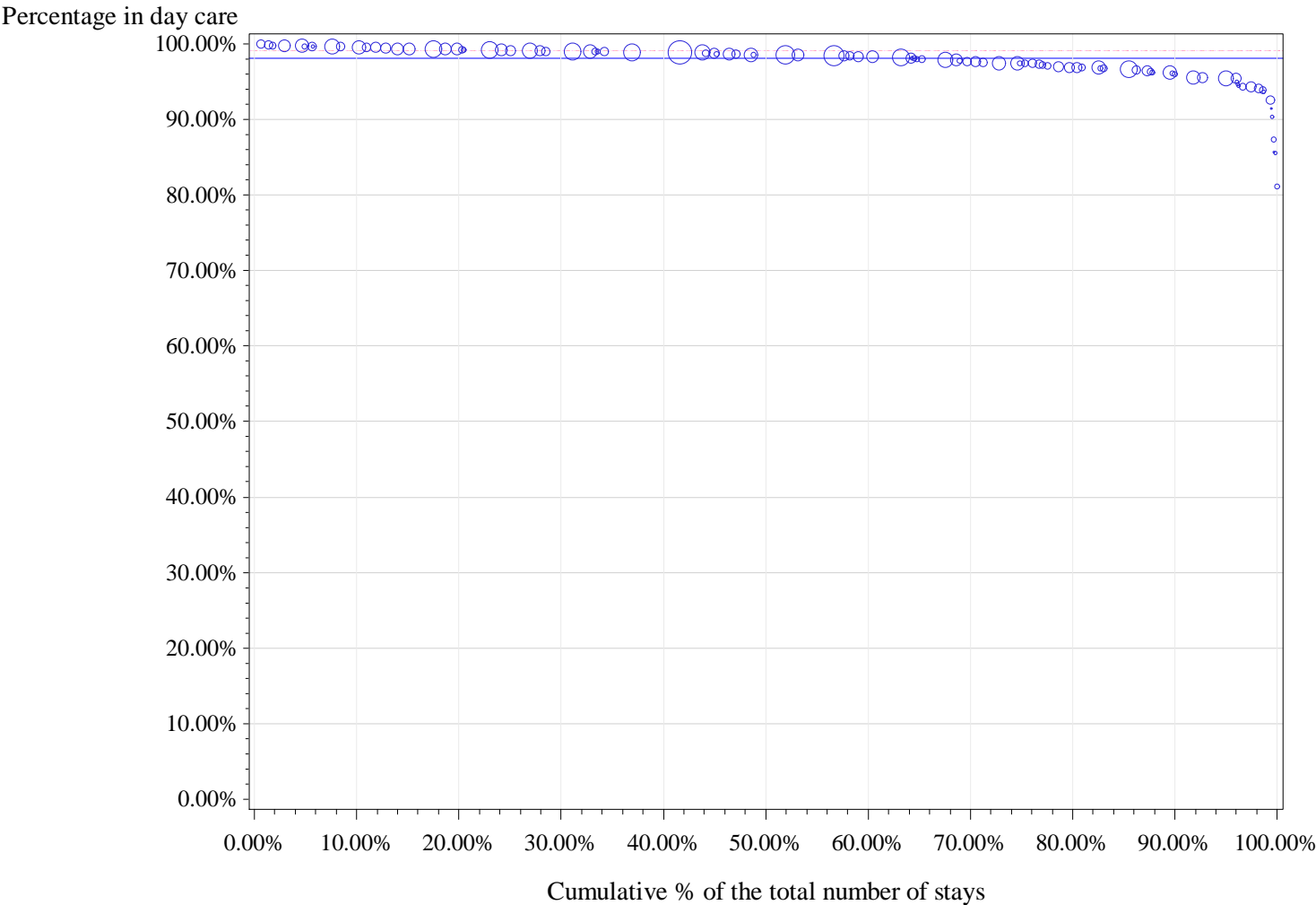

Horizontal (long) dashed line drawn at P75: 99.1 %

Horizontal dashed line drawn at weighted P75: 99.1 %

Horizontal line drawn at National %: 98.1 %

Number of hospitals with 0% in Day care: 0

percentile	min	P10	P20	P25	P30	P40	P50	P60	P70	P75	p80	p90	max
Non weighted	81.1%	94.3%	96.1%	96.6%	96.9%	97.5%	98.1%	98.5%	99.0%	99.1%	99.2%	99.6%	99.9%
Weighted	81.1%	95.5%	96.9%	97.5%	97.6%	98.4%	98.5%	98.9%	99.0%	99.1%	99.3%	99.6%	99.9%

2 Tooth extraction

cat	nhop	n_H	n_D	n_tot	pc_D	pcd_min	pcD_max
All	102	1856	51787	53643	96.5%	0.0%	100.0%
All10	92	1846	51747	53593	96.6%	57.4%	100.0%
P95 %D	5	2	1156	1158	99.8%	99.8%	100.0%
P75 %D	23	188	18906	19094	99.0%	98.6%	100.0%
P50 %D	46	502	33121	33623	98.5%	97.2%	100.0%

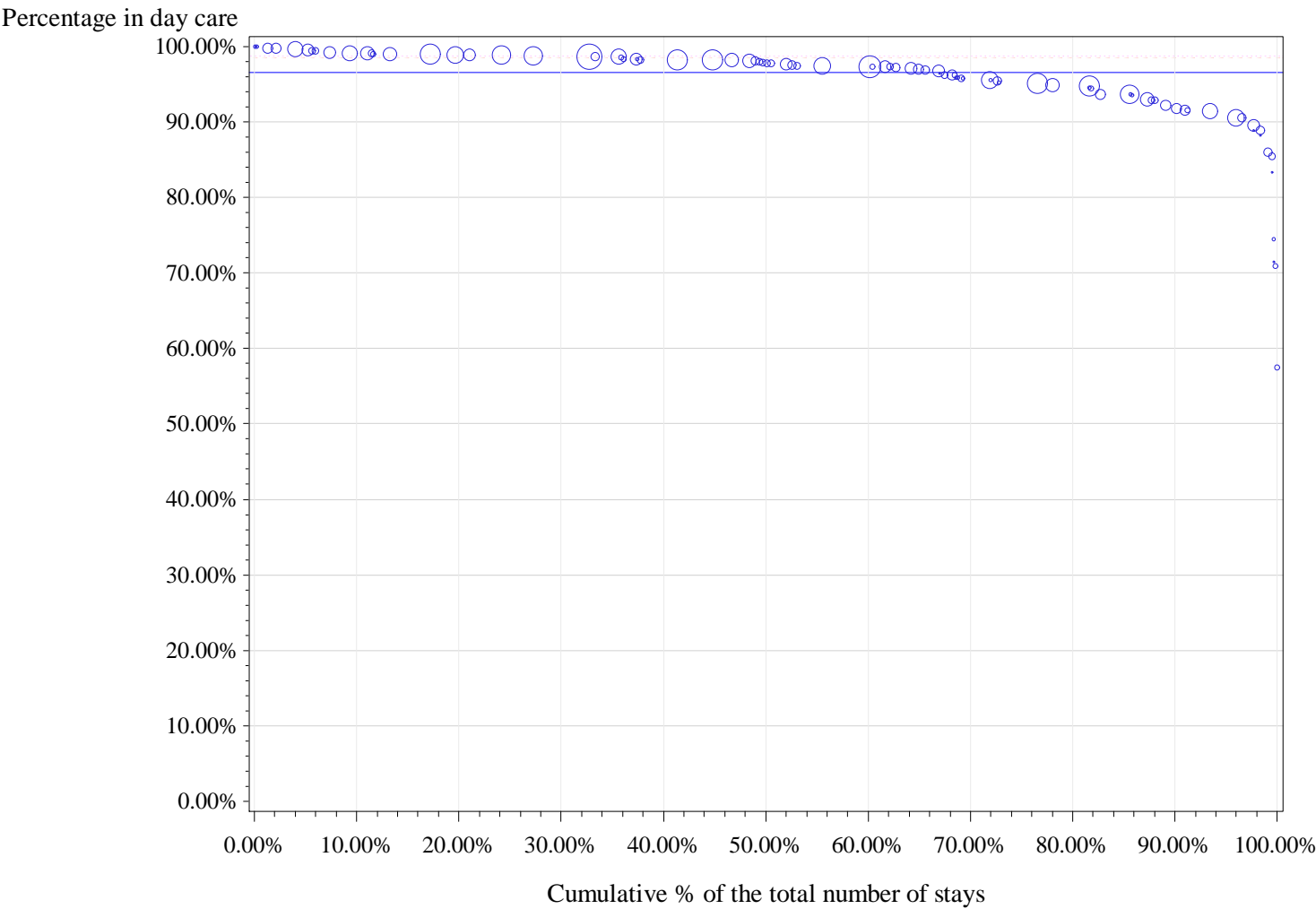

Horizontal (long) dashed line drawn at P75: 98.6 %
Horizontal dashed line drawn at weighted P75: 98.8 %
Horizontal line drawn at National %: 96.6 %
Number of hospitals with 0% in Day care: 0

percentile	min	P10	P20	P25	P30	P40	P50	P60	P70	P75	p80	p90	max
Non weighted	57.4%	88.9%	92.9%	93.7%	94.8%	95.8%	97.2%	97.8%	98.3%	98.6%	98.9%	99.2%	100.0%
Weighted	57.4%	91.8%	94.8%	95.1%	95.6%	97.4%	97.8%	98.2%	98.7%	98.8%	98.9%	99.1%	100.0%

3 Surgical removal of residual tooth

cat	nhop	n_H	n_D	n_tot	pc_D	pcd_min	pcD_max
All	97	436	22320	22756	98.1%	0.0%	100.0%
All10	70	425	22235	22660	98.1%	82.6%	100.0%
P95 %D	14	0	1273	1273	100.0%	100.0%	100.0%
P75 %D	18	10	7400	7410	99.9%	99.6%	100.0%
P50 %D	35	108	16112	16220	99.3%	98.3%	100.0%

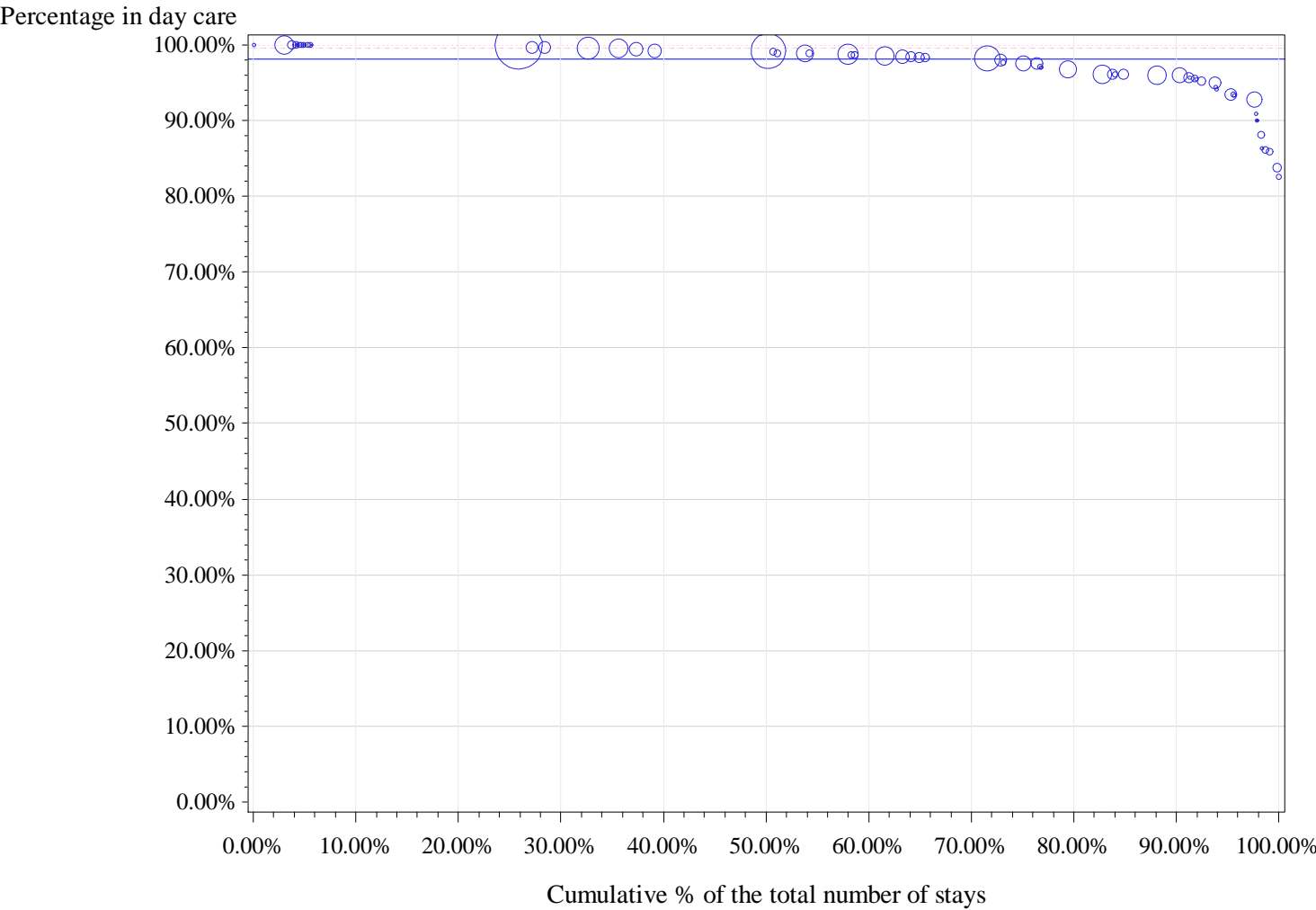

Horizontal (long) dashed line drawn at P75: 99.6 %
Horizontal dashed line drawn at weighted P75: 99.9 %
Horizontal line drawn at National %: 98.1 %
Number of hospitals with 0% in Day care: 0

percentile	min	P10	P20	P25	P30	P40	P50	P60	P70	P75	p80	p90	max
Non weighted	82.6%	90.0%	93.8%	95.2%	95.7%	96.5%	98.1%	98.7%	99.2%	99.6%	100.0%	100.0%	100.0%
Weighted	82.6%	96.0%	96.2%	97.6%	98.3%	98.5%	99.2%	99.2%	99.6%	99.9%	99.9%	99.9%	100.0%

4 Apicectomy (and root canal treatment)

cat	nhop	n_H	n_D	n_tot	pc_D	pcd_min	pcD_max
All	91	105	13778	13883	99.2%	50.0%	100.0%
All10	71	102	13730	13832	99.3%	66.7%	100.0%
P95 %D	29	0	2949	2949	100.0%	100.0%	100.0%
P75 %D	29	0	2949	2949	100.0%	100.0%	100.0%
P50 %D	36	11	8640	8651	99.9%	99.6%	100.0%

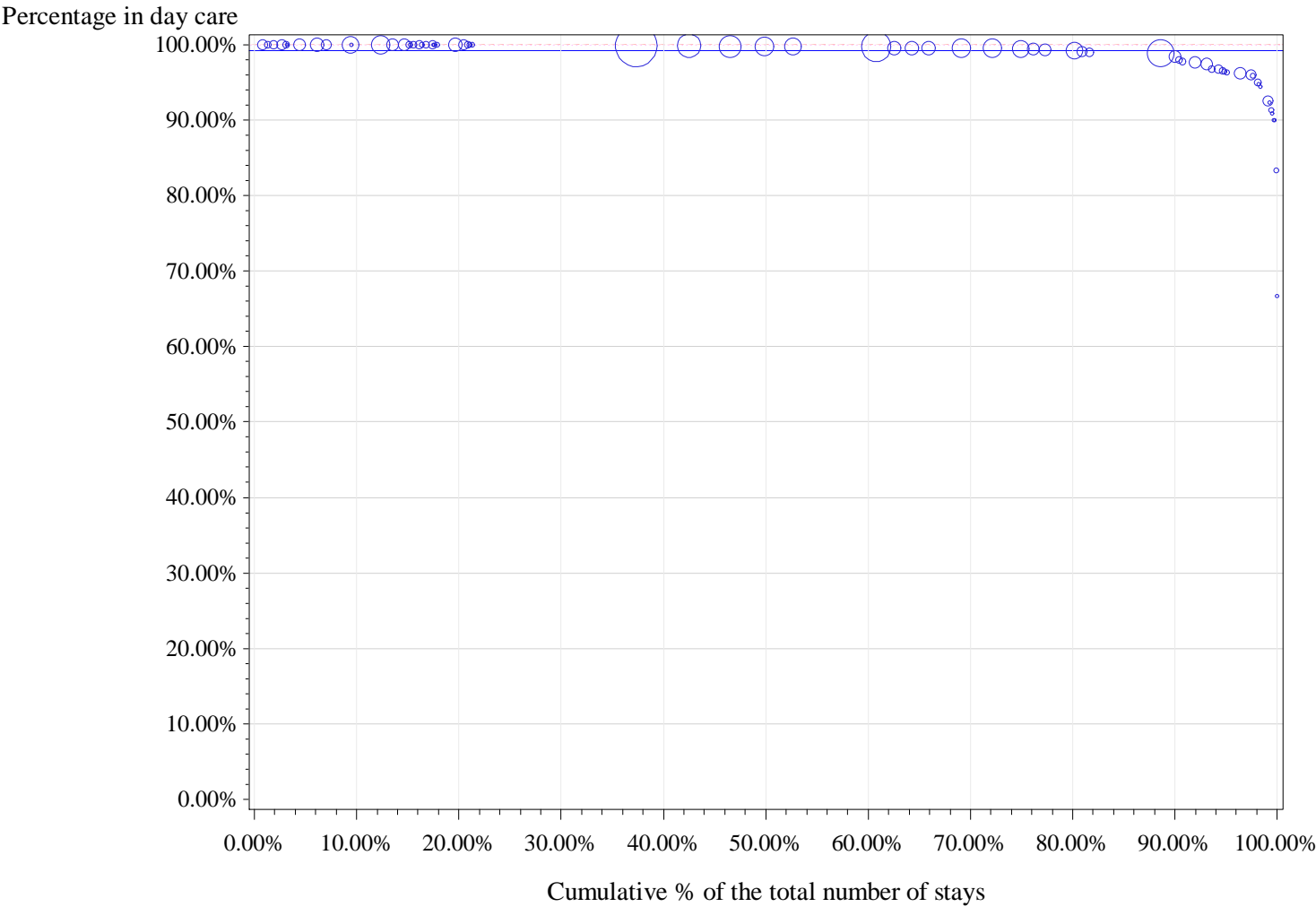

Horizontal (long) dashed line drawn at P75: 100 %
Horizontal dashed line drawn at weighted P75: 99.9 %
Horizontal line drawn at National %: 99.3 %
Number of hospitals with 0% in Day care: 0

percentile	min	P10	P20	P25	P30	P40	P50	P60	P70	P75	p80	p90	max
Non weighted	66.7%	92.6%	96.3%	96.8%	97.8%	99.4%	99.6%	100.0%	100.0%	100.0%	100.0%	100.0%	100.0%
Weighted	66.7%	98.5%	99.2%	99.4%	99.5%	99.7%	99.7%	99.9%	99.9%	99.9%	100.0%	100.0%	100.0%

5 Intranasal antrostomy

cat	nhop	n_H	n_D	n_tot	pc_D	pcd_min	pcD_max
All	97	7405	3386	10791	31.4%	0.0%	100.0%
All10	73	7341	3350	10691	31.3%	0.0%	97.6%
P95 %D	4	19	473	492	96.1%	83.3%	97.6%
P75 %D	19	940	1910	2850	67.0%	43.5%	97.6%
P50 %D	37	3024	2932	5956	49.2%	23.8%	97.6%

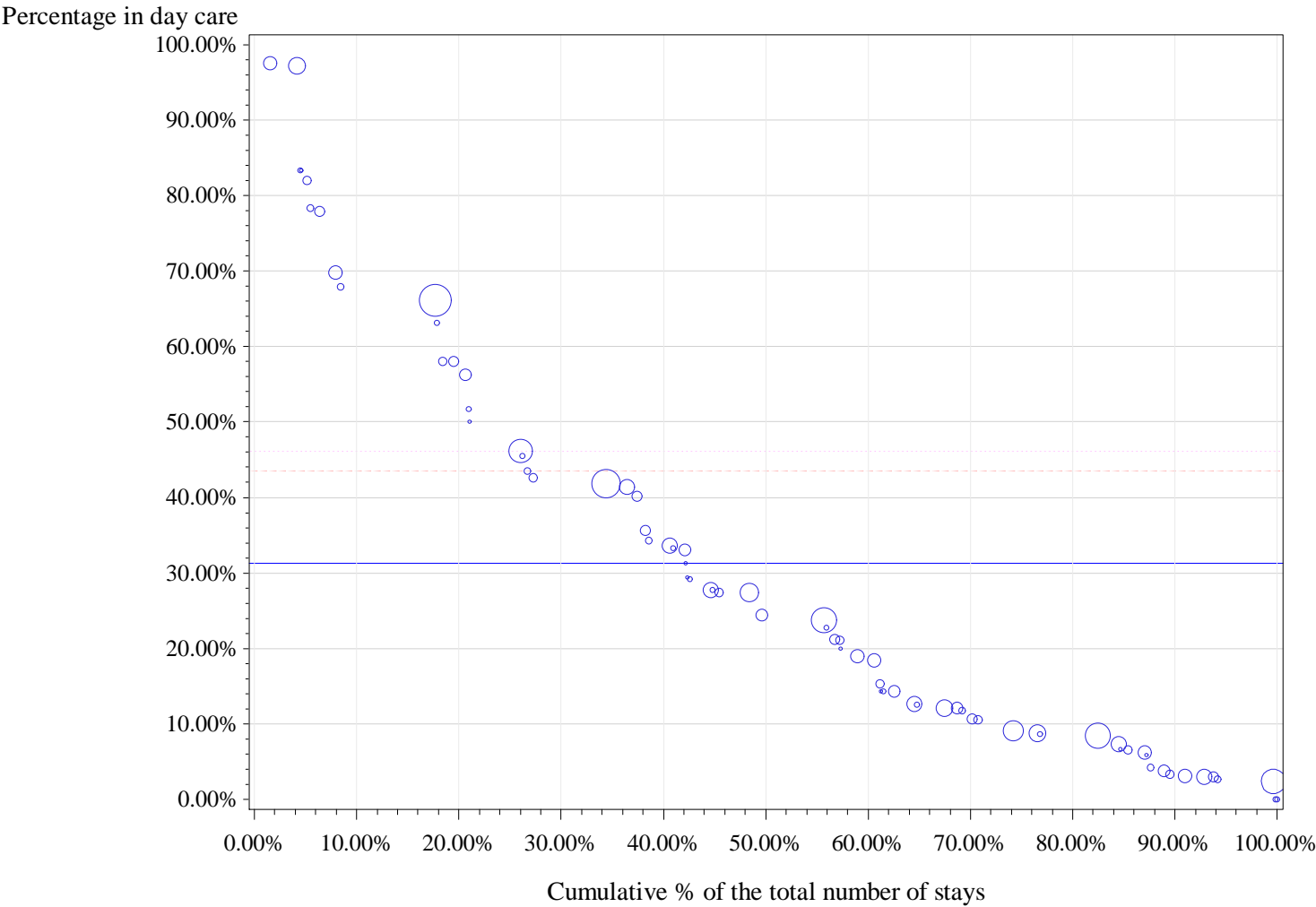

Horizontal (long) dashed line drawn at P75: 43.5 %
Horizontal dashed line drawn at weighted P75: 46.2 %
Horizontal line drawn at National %: 31.3 %
Number of hospitals with 0% in Day care: 2

percentile	min	P10	P20	P25	P30	P40	P50	P60	P70	P75	p80	p90	max
Non weighted	0.0%	3.3%	7.3%	9.1%	11.8%	15.3%	23.8%	29.4%	41.4%	43.5%	51.7%	69.8%	97.6%
Weighted	0.0%	3.1%	8.4%	8.8%	10.6%	18.4%	23.8%	33.6%	41.9%	46.2%	56.3%	66.1%	97.6%

6 Apical alveolotomy

cat	nhop	n_H	n_D	n_tot	pc_D	pcd_min	pcD_max
All	91	201	6887	7088	97.2%	0.0%	100.0%
All10	55	174	6775	6949	97.5%	63.6%	100.0%
P95 %D	16	0	591	591	100.0%	100.0%	100.0%
P75 %D	16	0	591	591	100.0%	100.0%	100.0%
P50 %D	28	25	4606	4631	99.5%	97.8%	100.0%

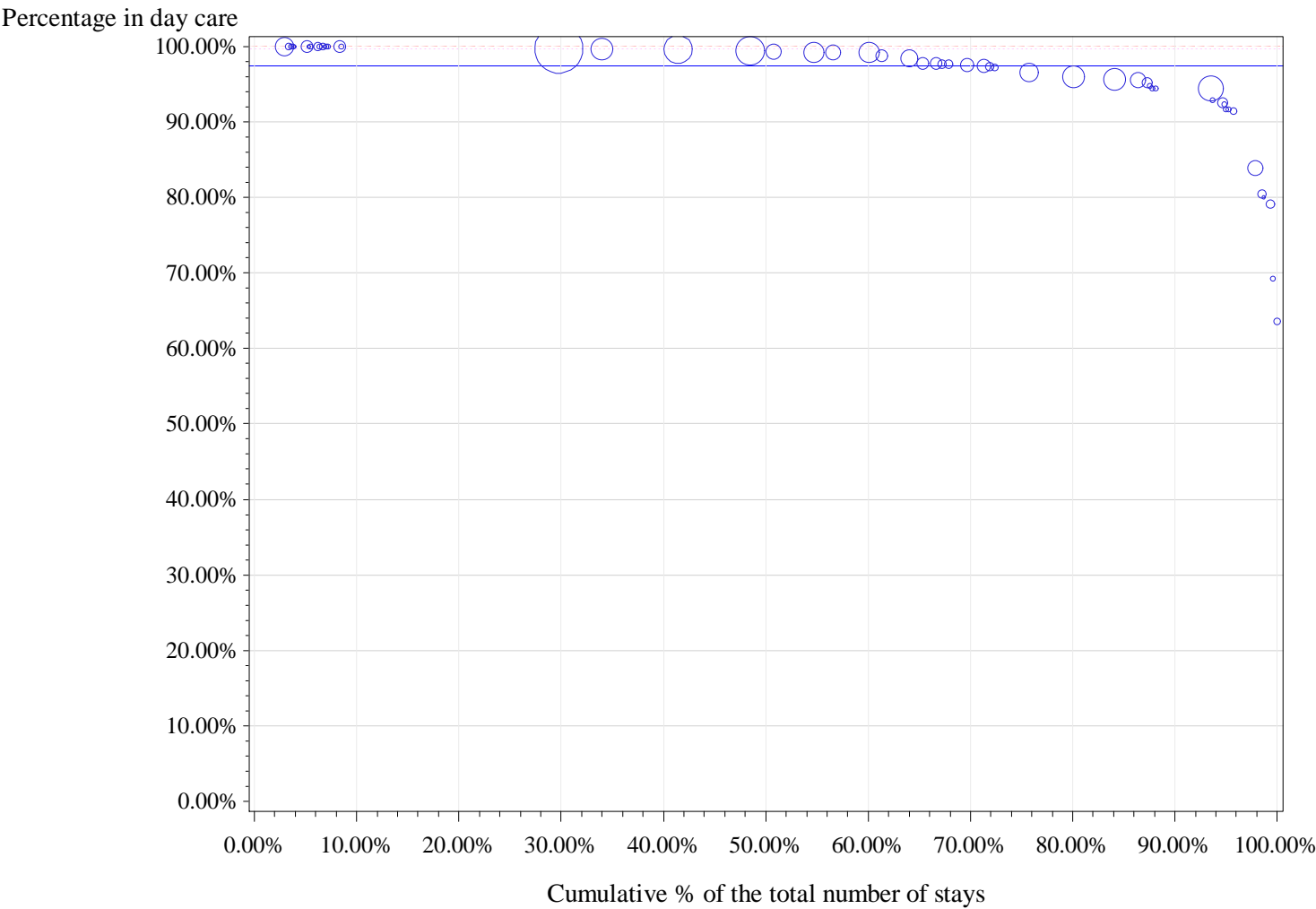

Horizontal (long) dashed line drawn at P75: 100 %
Horizontal dashed line drawn at weighted P75: 99.7 %
Horizontal line drawn at National %: 97.5 %
Number of hospitals with 0% in Day care: 0

percentile	min	P10	P20	P25	P30	P40	P50	P60	P70	P75	p80	p90	max
Non weighted	63.6%	83.9%	92.7%	94.4%	95.2%	97.3%	97.8%	99.3%	99.7%	100.0%	100.0%	100.0%	100.0%
Weighted	63.6%	94.4%	96.0%	96.6%	97.4%	99.2%	99.4%	99.6%	99.7%	99.7%	99.7%	99.7%	100.0%

7 Frenotomy or frenectomy

cat	nhop	n_H	n_D	n_tot	pc_D	pcd_min	pcD_max
All	103	1703	2878	4581	62.8%	10.7%	100.0%
All10	94	1692	2841	4533	62.7%	10.7%	100.0%
P95 %D	16	0	419	419	100.0%	100.0%	100.0%
P75 %D	26	21	989	1010	97.9%	95.5%	100.0%
P50 %D	48	117	1684	1801	93.5%	81.8%	100.0%

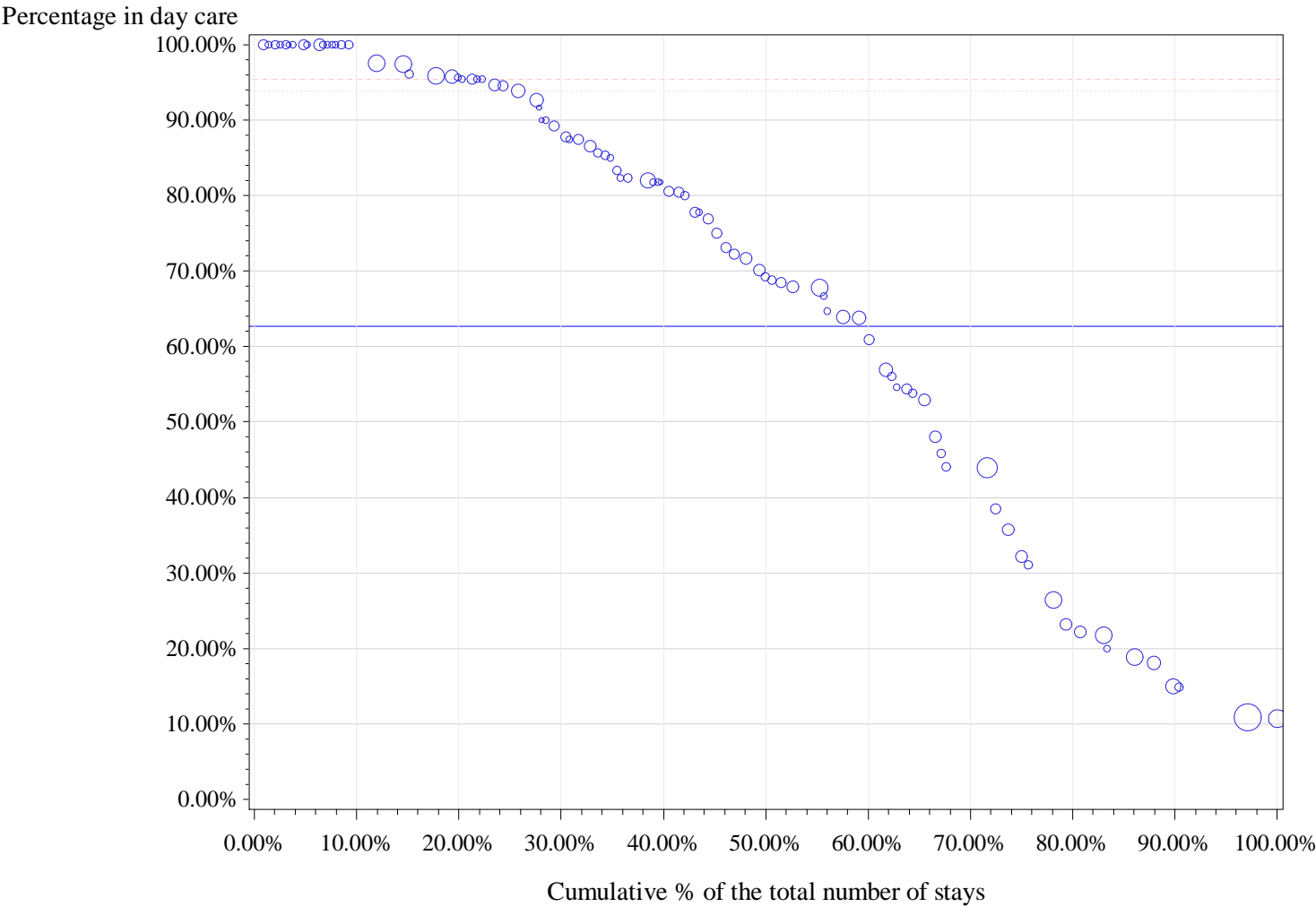

Horizontal (long) dashed line drawn at P75: 95.5 %
Horizontal dashed line drawn at weighted P75: 93.9 %
Horizontal line drawn at National %: 62.7 %
Number of hospitals with 0% in Day care: 0

percentile	min	P10	P20	P25	P30	P40	P50	P60	P70	P75	p80	p90	max
Non weighted	10.7%	23.2%	48.0%	56.0%	64.7%	72.2%	81.8%	86.5%	93.9%	95.5%	96.2%	100.0%	100.0%
Weighted	10.7%	14.8%	22.2%	32.2%	43.9%	60.9%	68.8%	80.6%	87.8%	93.9%	95.5%	97.6%	100.0%

8 Endoscopic Zenker diverticulotomy

cat	nhop	n_H	n_D	n_tot	pc_D	pcd_min	pcD_max
All	99	1335	1321	2656	49.7%	0.0%	100.0%
All10	65	1286	1230	2516	48.9%	0.0%	100.0%
P95 %D	4	1	72	73	98.6%	96.4%	100.0%
P75 %D	17	33	322	355	90.7%	84.0%	100.0%
P50 %D	33	168	666	834	79.9%	62.1%	100.0%

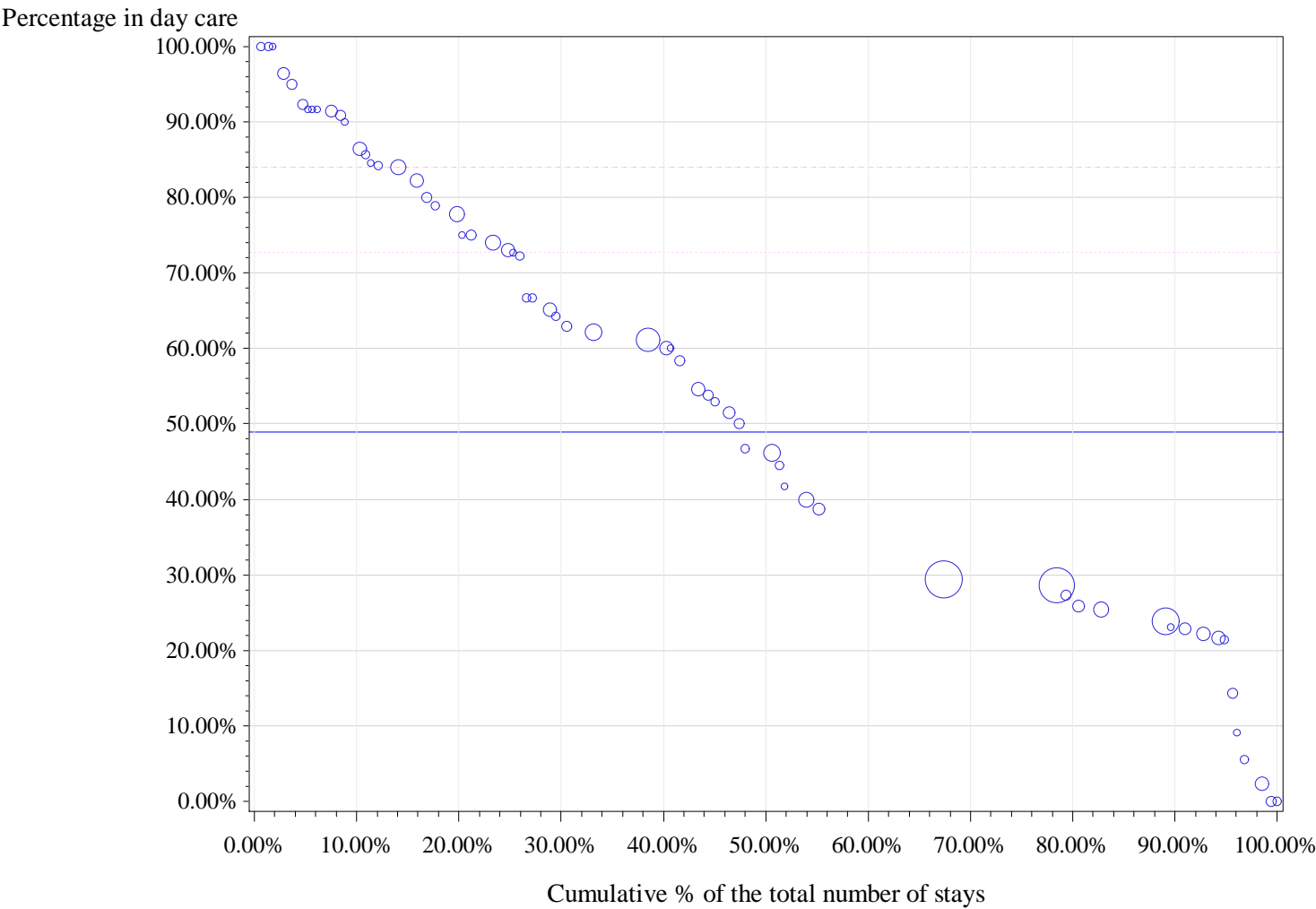

Horizontal (long) dashed line drawn at P75: 84 %
Horizontal dashed line drawn at weighted P75: 72.7 %
Horizontal line drawn at National %: 48.9 %
Number of hospitals with 0% in Day care: 2

percentile	min	P10	P20	P25	P30	P40	P50	P60	P70	P75	p80	p90	max
Non weighted	0.0%	21.4%	25.6%	29.4%	41.7%	53.4%	62.1%	72.5%	78.9%	84.0%	86.1%	91.7%	100.0%
Weighted	0.0%	22.9%	25.8%	28.7%	28.7%	29.4%	46.2%	60.0%	63.0%	72.7%	75.0%	86.5%	100.0%

9 Control of epistaxis by cauterization

cat	nhop	n_H	n_D	n_tot	pc_D	pcd_min	pcD_max
All	101	573	1168	1741	67.1%	0.0%	100.0%
All10	55	467	1051	1518	69.2%	12.5%	100.0%
P95 %D	3	2	74	76	97.4%	96.0%	100.0%
P75 %D	14	40	424	464	91.4%	85.7%	100.0%
P50 %D	29	129	770	899	85.7%	69.2%	100.0%

Percentage in day care

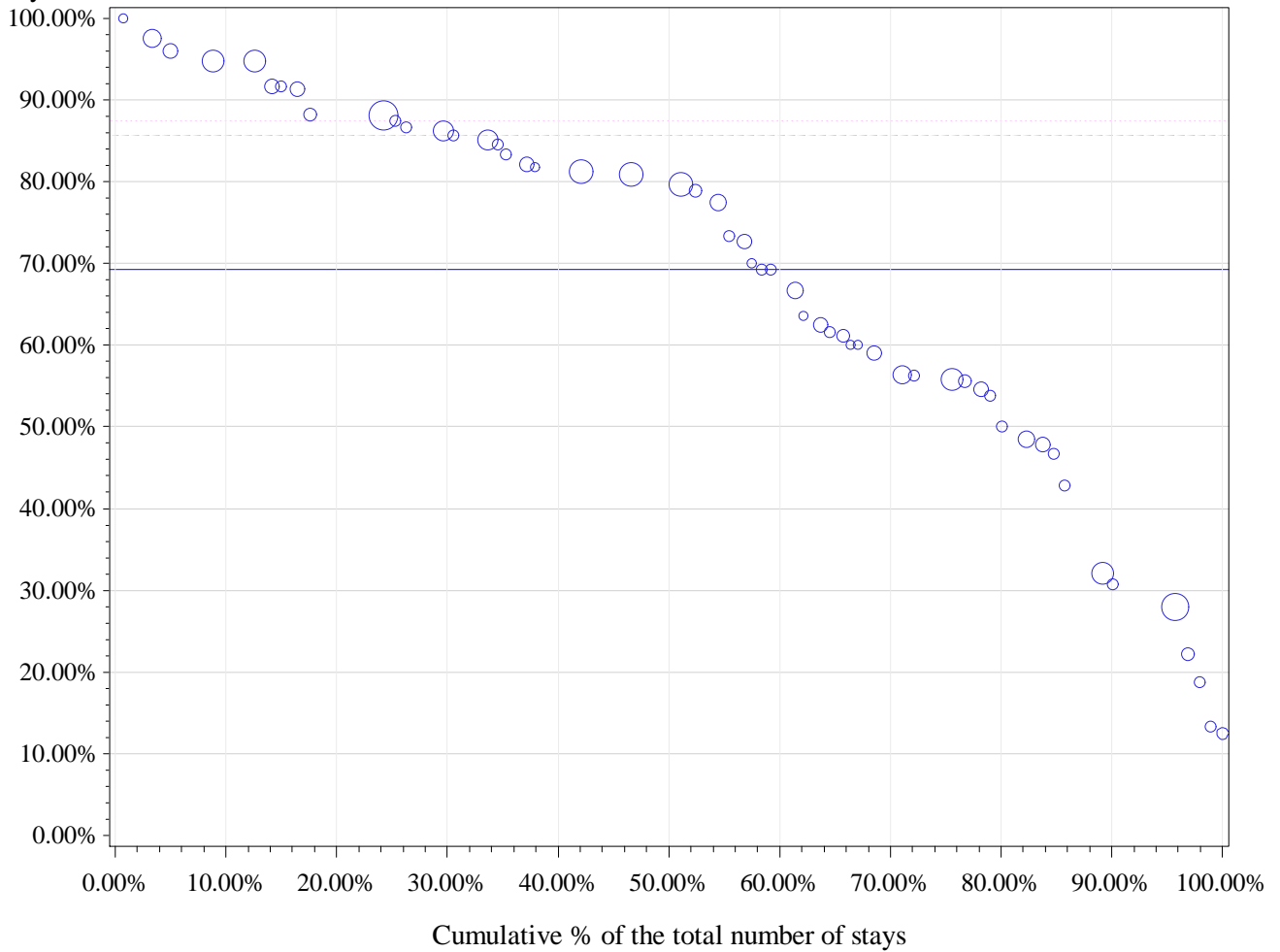

Horizontal (long) dashed line drawn at P75: 85.7 %

Horizontal dashed line drawn at weighted P75: 87.5 %

Horizontal line drawn at National %: 69.2 %

Number of hospitals with 0% in Day care: 0

percentile	min	P10	P20	P25	P30	P40	P50	P60	P70	P75	p80	p90	max
Non weighted	12.5%	30.8%	49.2%	54.5%	56.3%	61.3%	69.2%	79.3%	83.3%	85.7%	87.1%	91.7%	100.0%
Weighted	12.5%	30.8%	50.0%	55.8%	56.4%	66.7%	79.7%	81.3%	85.7%	87.5%	88.1%	94.7%	100.0%

10 Tooth implantation

cat	nhop	n_H	n_D	n_tot	pc_D	pcd_min	pcD_max
All	80	59	1120	1179	95.0%	0.0%	100.0%
All10	41	38	984	1022	96.3%	75.0%	100.0%
P95 %D	21	0	366	366	100.0%	100.0%	100.0%
P75 %D	21	0	366	366	100.0%	100.0%	100.0%
P50 %D	21	0	366	366	100.0%	100.0%	100.0%

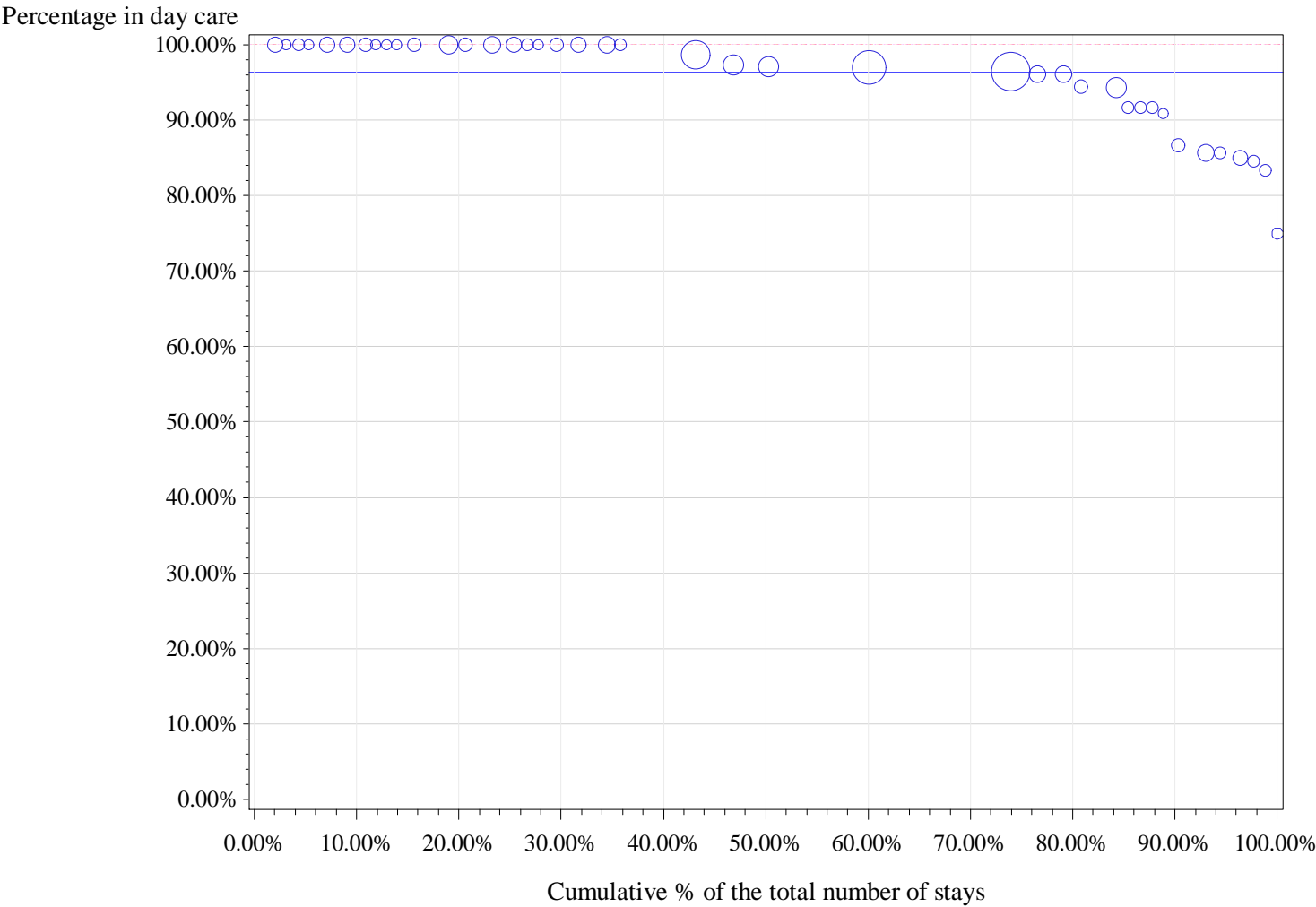

Horizontal (long) dashed line drawn at P75: 100 %

Horizontal dashed line drawn at weighted P75: 100 %

Horizontal line drawn at National %: 96.3 %

Number of hospitals with 0% in Day care: 0

percentile	min	P10	P20	P25	P30	P40	P50	P60	P70	P75	p80	p90	max
Non weighted	75.0%	85.7%	91.7%	91.7%	94.4%	97.0%	100.0%	100.0%	100.0%	100.0%	100.0%	100.0%	100.0%
Weighted	75.0%	86.7%	94.4%	96.2%	96.5%	97.0%	97.1%	98.7%	100.0%	100.0%	100.0%	100.0%	100.0%

APR-DRG 226 Anal Procedures

Description	nHOP	n_TOT	filter	n_H	n_D	pc_D
Total	104	49723	100.0%	25002	24721	49.7%
Filtered: Alive, non urgent and SOI 1 or 2	104	41531	83.5%	17767	23764	57.2%

		2012		2012
		%D	Total stays 2011-13	Total stays
Type	%D 2011-2013			
1 Excision of endometriosis of the rectovaginal septum	0.0%	0.0%	1	1

Procedure types without any hospital >= 10 stays (DRG 226)

Type	nhop	n_H	n_D	n_tot	pc_D	pcd_min	pcD_max
1 Excision of endometriosis of the rectovaginal septum	1	1	0	1	0.0%	0.0%	0.0%

4. Gynecological surgery

APR-DRG 510 Pelvic Evisceration, Radical Hysterectomy & Other Radical Gyn Procedures

Description	nHOP	n_TOT	filter	n_H	n_D	pc_D
Total	102	6109	100.0%	6088	21	0.3%
Filtered: Alive, non urgent and SOI 1 or 2	102	5281	86.4%	5260	21	0.4%

		2011	2012	2013		2011	2012	2013
		%D	%D	%D	Total stays 2011-13	Total stays	Total stays	Total stays
Type	%D 2011-2013							
1 Vulvectomy, total	2.2%	2.9%	3.6%	0.0%	91	34	28	29

1 Vulvectomy, total

cat	nhop	n_H	n_D	n_tot	pc_D	pcd_min	pcD_max
All	32	89	2	91	2.2%	0.0%	33.3%
All10	1	12	1	13	7.7%	7.7%	7.7%
P95 %D	1	12	1	13	7.7%	7.7%	7.7%
P75 %D	1	12	1	13	7.7%	7.7%	7.7%
P50 %D	1	12	1	13	7.7%	7.7%	7.7%

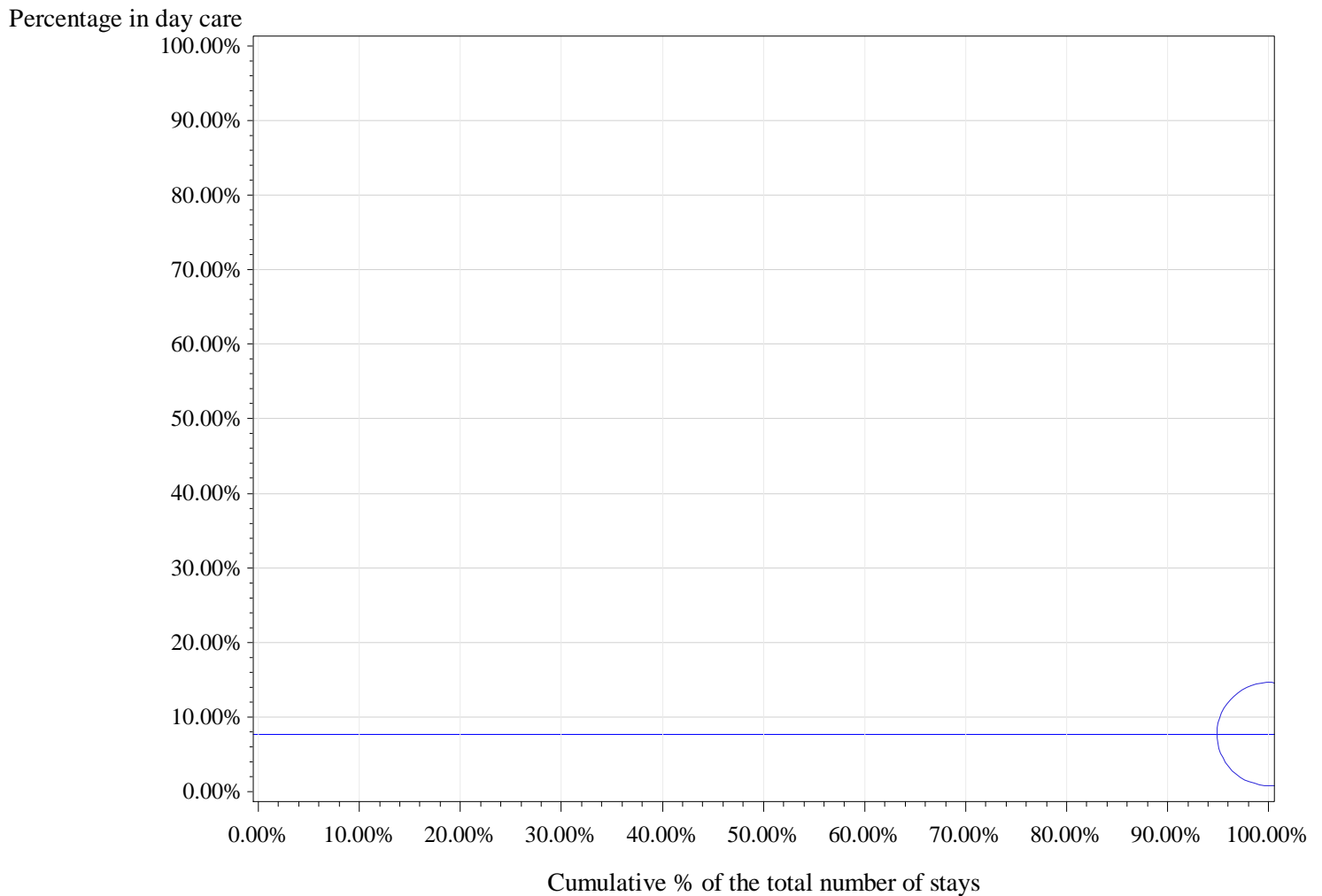

Horizontal (long) dashed line drawn at P75: 7.7 %

Horizontal dashed line drawn at weighted P75: 7.7 %

Horizontal line drawn at National %: 7.7 %

Number of hospitals with 0% in Day care: 0

[illegible]

APR-DRG 511 Uterine & Adnexa Procedures For Ovarian & Adnexal Malignancy

Description	nHOP	n_TOT	filter	n_H	n_D	pc_D
Total	103	1547	100.0%	1491	56	3.6%
Filtered: Alive, non urgent and SOI 1 or 2	98	1075	69.5%	1021	54	5.0%

		2011	2012	2013		2011	2012	2013
		%D	%D	%D	Total stays 2011-13	Total stays	Total stays	Total stays
Type	%D 2011-2013							
1 Laparoscopic ovarian aspiration biopsy (or follicular aspiration)	16.5%	16.3%	19.0%	13.9%	127	49	42	36
2 Simple ovarian cyst resection	15.2%	7.7%	11.1%	26.7%	46	13	18	15
3 Vaginal (laparoscopically assisted) hysterectomy	0.0%	0.0%	0.0%	0.0%	35	11	12	12
4 Laparoscopic total hysterectomy	0.0%	0.0%	0.0%	0.0%	32	15	10	7
5 Laparoscopic unilateral oophorectomy for other indication then endometriosis	15.0%	16.7%	0.0%	28.6%	20	6	7	7
6 Laparoscopic bilateral oophorectomy for other indication then endometriosis	0.0%	0.0%	0.0%	0.0%	14	5	7	2
7 Laparoscopic unilateral salpingectomy for other indication then endometriosis	0.0%	0.0%	0.0%	0.0%	11	2	2	7
8 Laparoscopic bilateral salpingectomy for other indication then endometriosis	0.0%	0.0%	0.0%	0.0%	10	3	3	4
9 Uterine polypectomy by hysteroscopy	37.5%	0.0%	0.0%	75.0%	8	2	2	4
10 Laparoscopic subtotal hysterectomy	0.0%	0.0%	0.0%	.	5	2	3	.
11 Endometrial ablation (dilation-curettage) by hysteroscopy	25.0%	50.0%	.	0.0%	4	2	.	2

Procedure types without any hospital >= 10 stays (DRG 511)

Type	nhop	n_H	n_D	n_tot	pc_D	pcd_min	pcD_max
2 Simple ovarian cyst resection	36	39	7	46	15.2%	0.0%	100.0%
3 Vaginal (laparoscopically assisted) hysterectomy	21	35	0	35	0.0%	0.0%	0.0%
4 Laparoscopic total hysterectomy	18	32	0	32	0.0%	0.0%	0.0%
5 Laparoscopic unilateral oophorectomy for other indication then endometriosis	17	17	3	20	15.0%	0.0%	100.0%
6 Laparoscopic bilateral oophorectomy for other indication then endometriosis	12	14	0	14	0.0%	0.0%	0.0%
7 Laparoscopic unilateral salpingectomy for other indication then endometriosis	8	11	0	11	0.0%	0.0%	0.0%
8 Laparoscopic bilateral salpingectomy for other indication then endometriosis	10	10	0	10	0.0%	0.0%	0.0%
9 Uterine polypectomy by hysteroscopy	7	5	3	8	37.5%	0.0%	100.0%
10 Laparoscopic subtotal hysterectomy	5	5	0	5	0.0%	0.0%	0.0%
11 Endometrial ablation (dilation-curettage) by hysteroscopy	4	3	1	4	25.0%	0.0%	100.0%

1 Laparoscopic ovarian aspiration biopsy (or follicular aspiration)

cat	nhop	n_H	n_D	n_tot	pc_D	pcd_min	pcD_max
All	54	106	21	127	16.5%	0.0%	100.0%
All10	1	10	0	10	0.0%	0.0%	0.0%
P95 %D	1	10	0	10	0.0%	0.0%	0.0%
P75 %D	1	10	0	10	0.0%	0.0%	0.0%
P50 %D	1	10	0	10	0.0%	0.0%	0.0%

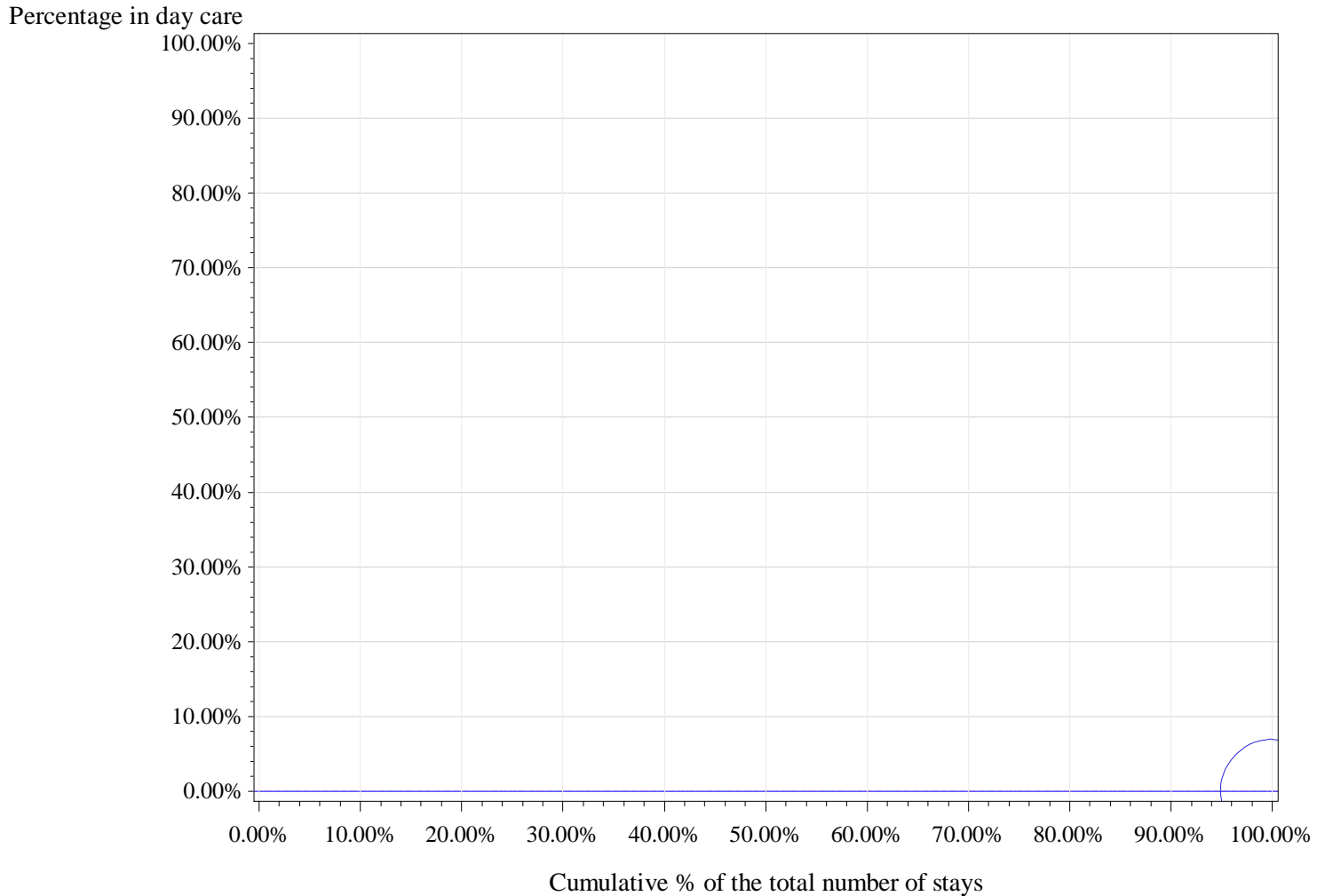

Horizontal (long) dashed line drawn at P75: 0 %

Horizontal dashed line drawn at weighted P75: 0 %

Horizontal line drawn at National %: 0 %

Number of hospitals with 0% in Day care: 1

[illegible]

APR-DRG 512 Uterine & Adnexa Procedures For Non-Ovarian & Non-Adnexal Malignancy

Description	nHOP	n_TOT	filter	n_H	n_D	pc_D
Total	104	2711	100.0%	2414	297	11.0%
Filtered: Alive, non urgent and SOI 1 or 2	104	2452	90.4%	2157	295	12.0%

		2011	2012	2013		2011	2012	2013
		%D	%D	%D	Total stays 2011-13	Total stays	Total stays	Total stays
Type	%D 2011-2013							
1 Vaginal (laparoscopically assisted) hysterectomy	0.1%	0.4%	0.0%	0.0%	767	234	277	256
2 Laparoscopic total hysterectomy	0.4%	1.5%	0.0%	0.0%	277	67	97	113
3 Endometrial ablation (dilation-curettage) by hysteroscopy	75.5%	77.2%	75.6%	73.6%	233	79	82	72
4 Uterine polypectomy by hysteroscopy	76.0%	72.6%	67.2%	88.1%	179	62	58	59
5 Laparoscopic bilateral salpingectomy for other indication then endometriosis	0.0%	0.0%	0.0%	0.0%	35	14	6	15
6 Laparoscopic subtotal hysterectomy	0.0%	0.0%	0.0%	0.0%	19	7	9	3
7 Laparoscopic ovarian aspiration biopsy (or follicular aspiration)	7.7%	0.0%	25.0%	0.0%	13	4	4	5
9 Laparoscopic bilateral oophorectomy for other indication then endometriosis	0.0%	0.0%	0.0%	0.0%	10	1	7	2
8 Simple ovarian cyst resection	20.0%	33.3%	0.0%	0.0%	10	6	2	2
10 Laparoscopic unilateral oophorectomy for other indication then endometriosis	0.0%	0.0%	0.0%	.	5	2	3	.
11 Laparoscopic unilateral salpingectomy for other indication then endometriosis	0.0%	.	0.0%	0.0%	3	.	1	2
12 Salpingotomy	0.0%	.	0.0%	.	1	.	1	.

Procedure types without any hospital >= 10 stays (DRG 512)

Type	nhop	n_H	n_D	n_tot	pc_D	pcd_min	pcD_max
5 Laparoscopic bilateral salpingectomy for other indication then endometriosis	22	35	0	35	0.0%	0.0%	0.0%
6 Laparoscopic subtotal hysterectomy	10	19	0	19	0.0%	0.0%	0.0%
7 Laparoscopic ovarian aspiration biopsy (or follicular aspiration)	10	12	1	13	7.7%	0.0%	50.0%
8 Simple ovarian cyst resection	10	8	2	10	20.0%	0.0%	100.0%
9 Laparoscopic bilateral oophorectomy for other indication then endometriosis	8	10	0	10	0.0%	0.0%	0.0%
10 Laparoscopic unilateral oophorectomy for other indication then endometriosis	5	5	0	5	0.0%	0.0%	0.0%
11 Laparoscopic unilateral salpingectomy for other indication then endometriosis	2	3	0	3	0.0%	0.0%	0.0%
12 Salpingotomy	1	1	0	1	0.0%	0.0%	0.0%

1 Vaginal (laparoscopically assisted) hysterectomy

cat	nhop	n_H	n_D	n_tot	pc_D	pcd_min	pcD_max
All	90	766	1	767	0.1%	0.0%	12.5%
All10	30	507	0	507	0.0%	0.0%	0.0%
P95 %D	30	507	0	507	0.0%	0.0%	0.0%
P75 %D	30	507	0	507	0.0%	0.0%	0.0%
P50 %D	30	507	0	507	0.0%	0.0%	0.0%

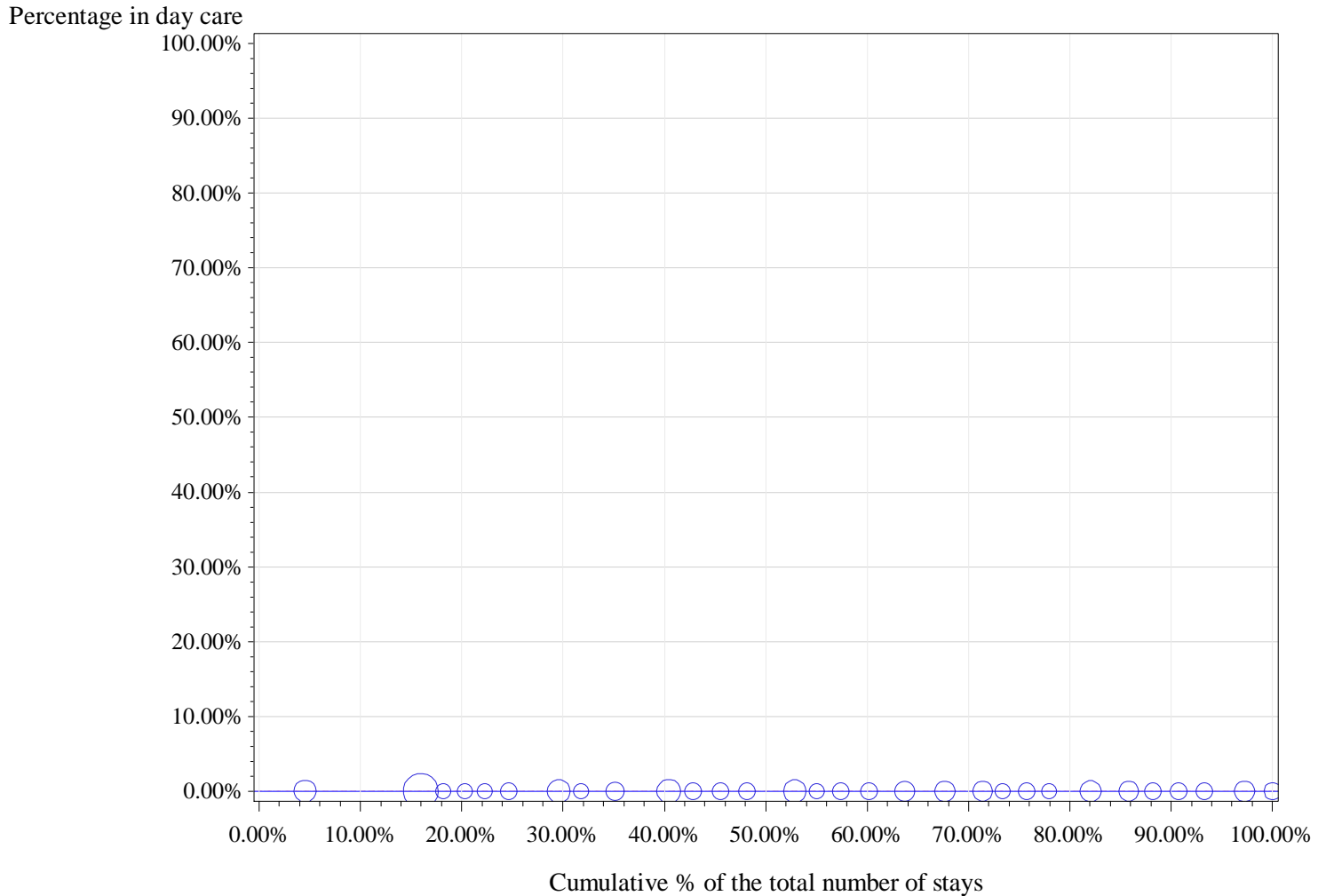

Horizontal (long) dashed line drawn at P75: 0 %

Horizontal dashed line drawn at weighted P75: 0 %

Horizontal line drawn at National %: 0 %

Number of hospitals with 0% in Day care: 30

[illegible]

2 Laparoscopic total hysterectomy

cat	nhop	n_H	n_D	n_tot	pc_D	pcd_min	pcD_max
All	52	276	1	277	0.4%	0.0%	8.3%
All10	7	155	1	156	0.6%	0.0%	8.3%
P95 %D	1	11	1	12	8.3%	8.3%	8.3%
P75 %D	7	155	1	156	0.6%	0.0%	8.3%
P50 %D	7	155	1	156	0.6%	0.0%	8.3%

Percentage in day care

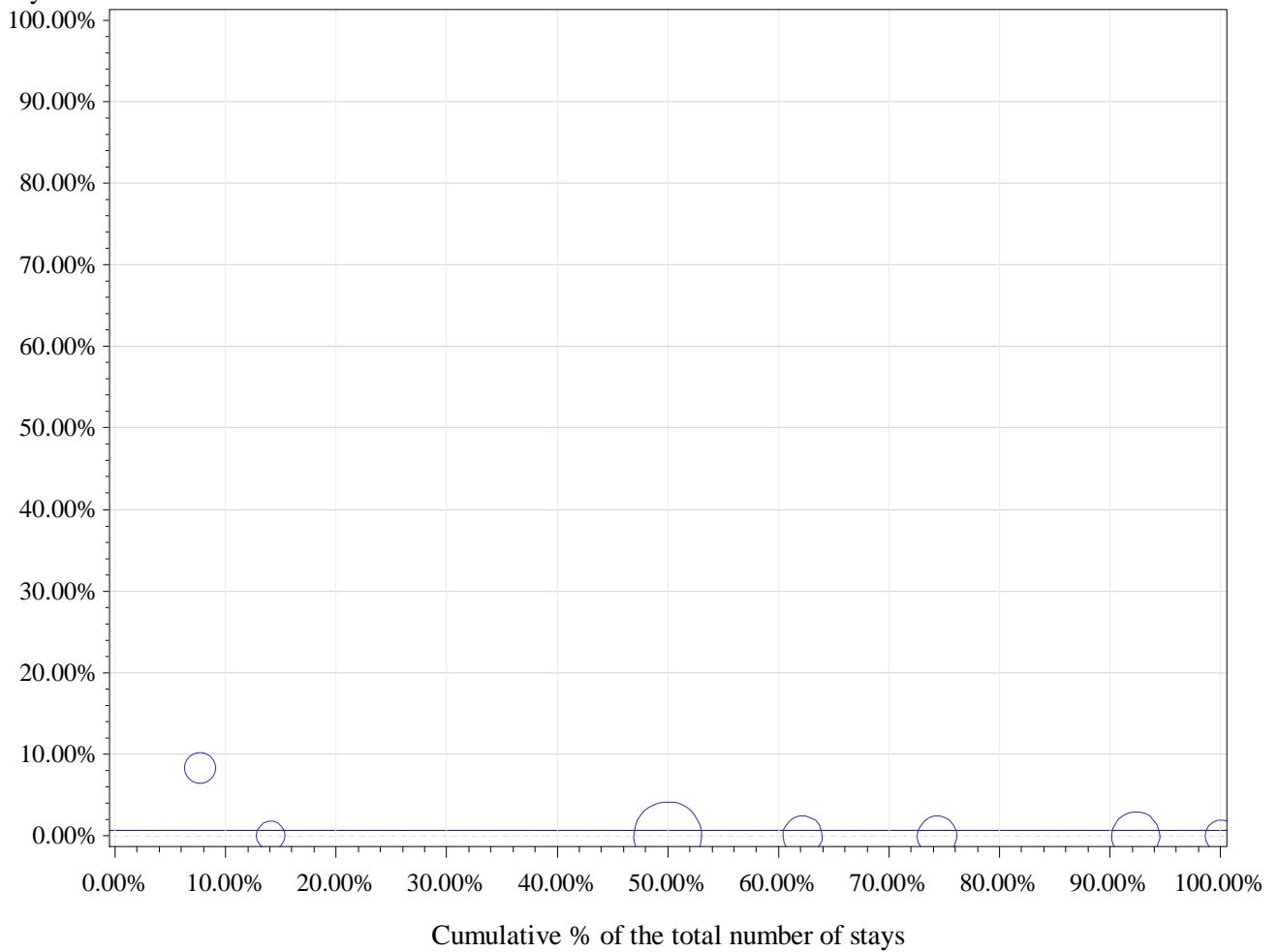

Horizontal (long) dashed line drawn at P75: 0 %

Horizontal dashed line drawn at weighted P75: 0 %

Horizontal line drawn at National %: 0.6 %

Number of hospitals with 0% in Day care: 6

percentile	min	P10	P20	P25	P30	P40	P50	P60	P70	P75	p80	p90	max
Non weighted	0.0%	0.0%	0.0%	0.0%	0.0%	0.0%	0.0%	0.0%	0.0%	0.0%	0.0%	8.3%	8.3%
Weighted	0.0%	0.0%	0.0%	0.0%	0.0%	0.0%	0.0%	0.0%	0.0%	0.0%	0.0%	0.0%	8.3%

3 Endometrial ablation (dilation-curettage) by hysteroscopy

cat	nhop	n_H	n_D	n_tot	pc_D	pcd_min	pcD_max
All	57	57	176	233	75.5%	0.0%	100.0%
All10	6	25	61	86	70.9%	36.4%	92.3%
P95 %D	1	1	12	13	92.3%	92.3%	92.3%
P75 %D	2	3	21	24	87.5%	81.8%	92.3%
P50 %D	3	8	38	46	82.6%	77.3%	92.3%

Percentage in day care

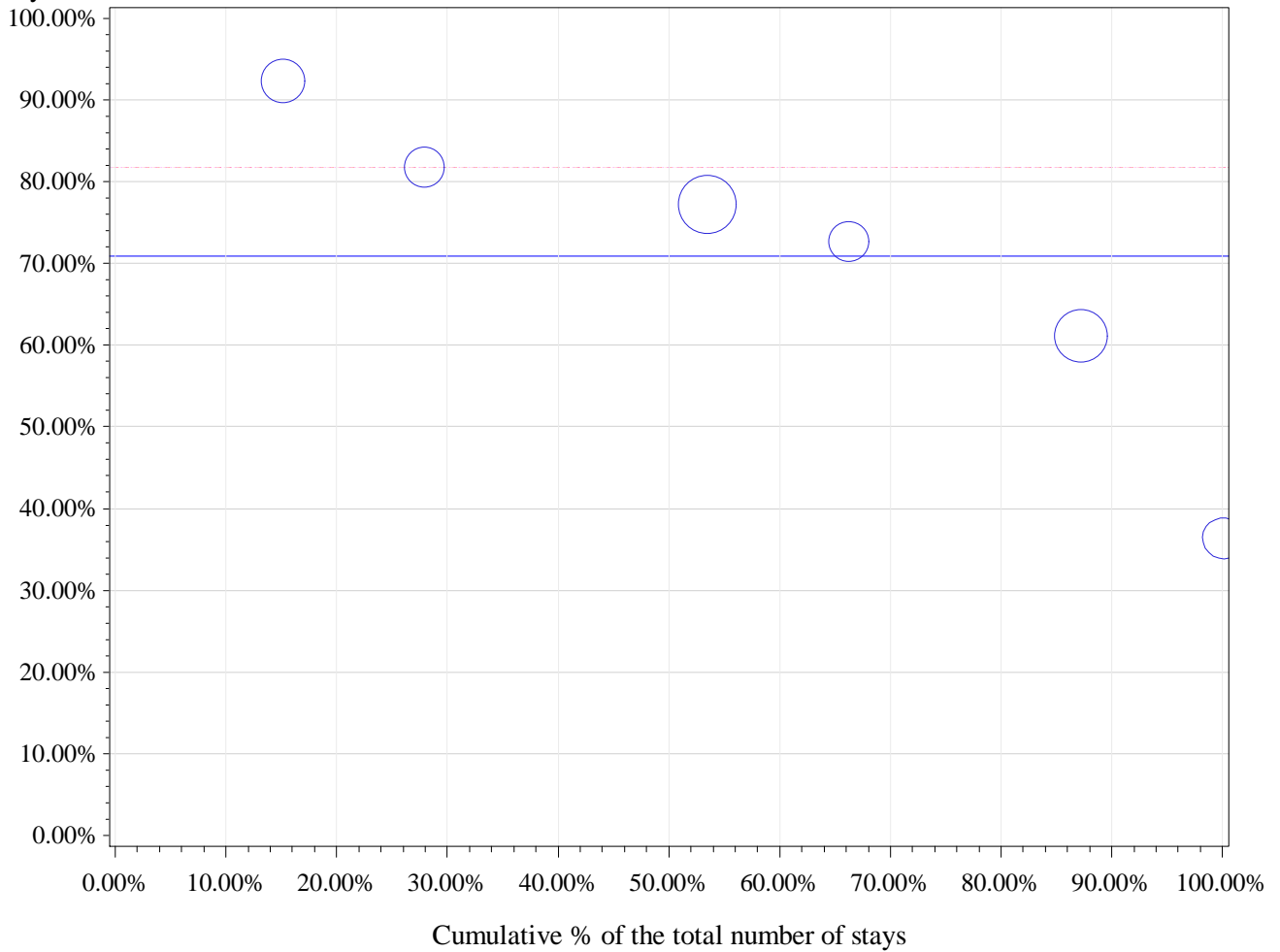

Horizontal (long) dashed line drawn at P75: 81.8 %

Horizontal dashed line drawn at weighted P75: 81.8 %

Horizontal line drawn at National %: 70.9 %

Number of hospitals with 0% in Day care: 0

percentile	min	P10	P20	P25	P30	P40	P50	P60	P70	P75	p80	p90	max
Non weighted	36.4%	36.4%	61.1%	61.1%	61.1%	72.7%	75.0%	77.3%	81.8%	81.8%	81.8%	92.3%	92.3%
Weighted	36.4%	36.4%	61.1%	61.1%	61.1%	72.7%	77.3%	77.3%	77.3%	81.8%	81.8%	92.3%	92.3%

4 Uterine polypectomy by hysteroscopy

cat	nhop	n_H	n_D	n_tot	pc_D	pcd_min	pcD_max
All	63	43	136	179	76.0%	0.0%	100.0%
All10	3	9	28	37	75.7%	68.8%	90.0%
P95 %D	1	1	9	10	90.0%	90.0%	90.0%
P75 %D	1	1	9	10	90.0%	90.0%	90.0%
P50 %D	2	4	17	21	81.0%	72.7%	90.0%

Percentage in day care

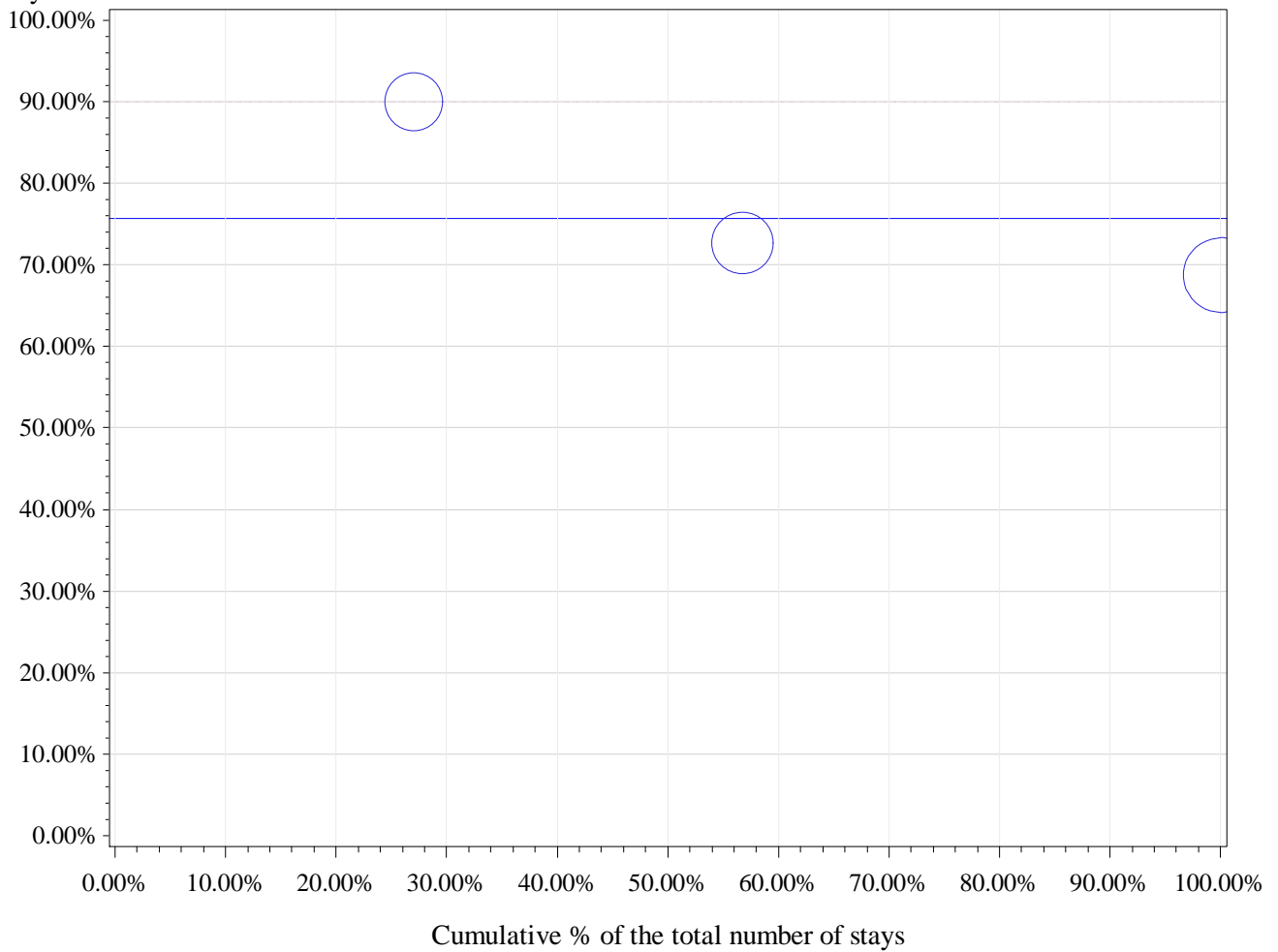

Horizontal (long) dashed line drawn at P75: 90 %

Horizontal dashed line drawn at weighted P75: 90 %

Horizontal line drawn at National %: 75.7 %

Number of hospitals with 0% in Day care: 0

percentile	min	P10	P20	P25	P30	P40	P50	P60	P70	P75	p80	p90	max
Non weighted	68.8%	68.8%	68.8%	68.8%	68.8%	72.7%	72.7%	72.7%	90.0%	90.0%	90.0%	90.0%	90.0%
Weighted	68.8%	68.8%	68.8%	68.8%	68.8%	68.8%	72.7%	72.7%	72.7%	90.0%	90.0%	90.0%	90.0%

APR-DRG 513 Uterine & Adnexa Procedures For Non-Malignancy Except Leiomyoma

Description	nHOP	n_TOT	filter	n_H	n_D	pc_D
Total	104	75540	100.0%	45712	29828	39.5%
Filtered: Alive, non urgent and SOI 1 or 2	104	71973	95.3%	42238	29735	41.3%

		2011	2012	2013		2011	2012	2013
		%D	%D	%D	Total stays 2011-13	Total stays	Total stays	Total stays
Type	%D 2011-2013							
1 Uterine polypectomy by hysteroscopy	81.3%	79.3%	80.6%	83.9%	13136	4116	4495	4525
2 Vaginal (laparoscopically assisted) hysterectomy	0.5%	0.3%	0.7%	0.6%	13047	4384	4406	4257
3 Endometrial ablation (dilation-curettage) by hysteroscopy	84.6%	83.7%	84.4%	85.7%	12575	4128	4316	4131
4 Simple ovarian cyst resection	33.5%	34.0%	33.3%	33.1%	6203	2147	2099	1957
5 Resection of ovarian endometriosis cyst	26.4%	24.4%	27.2%	27.7%	1933	671	655	607
6 Laparoscopic total hysterectomy	1.3%	1.1%	0.7%	1.7%	1487	358	425	704
7 Radical endometriosis excision	8.1%	7.4%	4.7%	12.5%	1476	488	515	473
8 Laparoscopic subtotal hysterectomy	0.1%	0.2%	0.0%	0.0%	1414	464	470	480
9 Laparoscopic unilateral oophorectomy for other indication than endometriosis	19.5%	16.8%	17.5%	24.6%	1274	446	422	406
10 Reopening of fallopian tube	11.5%	6.7%	11.3%	17.1%	892	312	293	287
11 Laparoscopic unilateral salpingectomy for other indication than endometriosis	22.5%	20.1%	20.7%	26.5%	836	264	285	287
12 Laparoscopic bilateral oophorectomy for other indication than endometriosis	15.5%	19.4%	14.2%	12.4%	731	252	246	233
13 Laparoscopic bilateral salpingectomy for other indication than endometriosis	25.3%	28.2%	23.9%	24.2%	724	209	218	297
14 Laparoscopic bilateral salpingo-oophorectomy for endometriosis	2.6%	1.3%	3.3%	2.9%	581	160	212	209
15 Laparoscopic ovarian aspiration biopsy (or follicular aspiration)	30.9%	33.8%	31.5%	25.7%	391	160	130	101
16 Laparoscopic unilateral salpingo-oophorectomy for endometriosis	9.6%	8.4%	9.0%	11.4%	356	131	111	114
17 Salpingostomy for removal of ectopic pregnancy	31.5%	34.5%	34.8%	26.6%	165	55	46	64
18 Laparoscopic bilateral salpingectomy for endometriosis	3.7%	7.1%	0.0%	4.5%	109	14	28	67

4. Gynecological surgery

		2011	2012	2013		2011	2012	2013
		%D	%D	%D	Total stays 2011-13	Total stays	Total stays	Total stays
19 Laparoscopic unilateral oophorectomy for endometriosis	15.2%	15.0%	12.1%	18.8%	105	40	33	32
20 Salpingotomy	22.5%	28.6%	26.9%	11.5%	80	28	26	26
21 Laparoscopic unilateral salpingectomy for endometriosis	23.7%	22.2%	14.3%	35.0%	59	18	21	20
22 Laparoscopic bilateral oophorectomy for endometriosis	11.5%	9.1%	0.0%	25.0%	26	11	7	8
23 Salpingectomy for removal of ectopic pregnancy	16.7%	0.0%	33.3%	0.0%	6	1	3	2
24 Catheterization of Fallopian tubes by hysteroscopy	33.3%	50.0%	0.0%	.	3	2	1	.

Procedure types without any hospital >= 10 stays (DRG 513)

Type	nhop	n_H	n_D	n_tot	pc_D	pcd_min	pcD_max
18 Laparoscopic bilateral salpingectomy for endometriosis	43	105	4	109	3.7%	0.0%	42.9%
19 Laparoscopic unilateral oophorectomy for endometriosis	57	89	16	105	15.2%	0.0%	100.0%
20 Salpingotomy	41	62	18	80	22.5%	0.0%	100.0%
21 Laparoscopic unilateral salpingectomy for endometriosis	34	45	14	59	23.7%	0.0%	100.0%
22 Laparoscopic bilateral oophorectomy for endometriosis	20	23	3	26	11.5%	0.0%	100.0%
23 Salpingectomy for removal of ectopic pregnancy	6	5	1	6	16.7%	0.0%	100.0%
24 Catheterization of Fallopian tubes by hysteroscopy	3	2	1	3	33.3%	0.0%	100.0%

1 Uterine polypectomy by hysteroscopy

cat	nhop	n_H	n_D	n_tot	pc_D	pcd_min	pcD_max
All	100	2456	10680	13136	81.3%	8.8%	100.0%
All10	92	2444	10649	13093	81.3%	8.8%	100.0%
P95 %D	5	14	486	500	97.2%	96.7%	100.0%
P75 %D	23	175	2709	2884	93.9%	90.8%	100.0%
P50 %D	46	616	6067	6683	90.8%	86.4%	100.0%

Percentage in day care

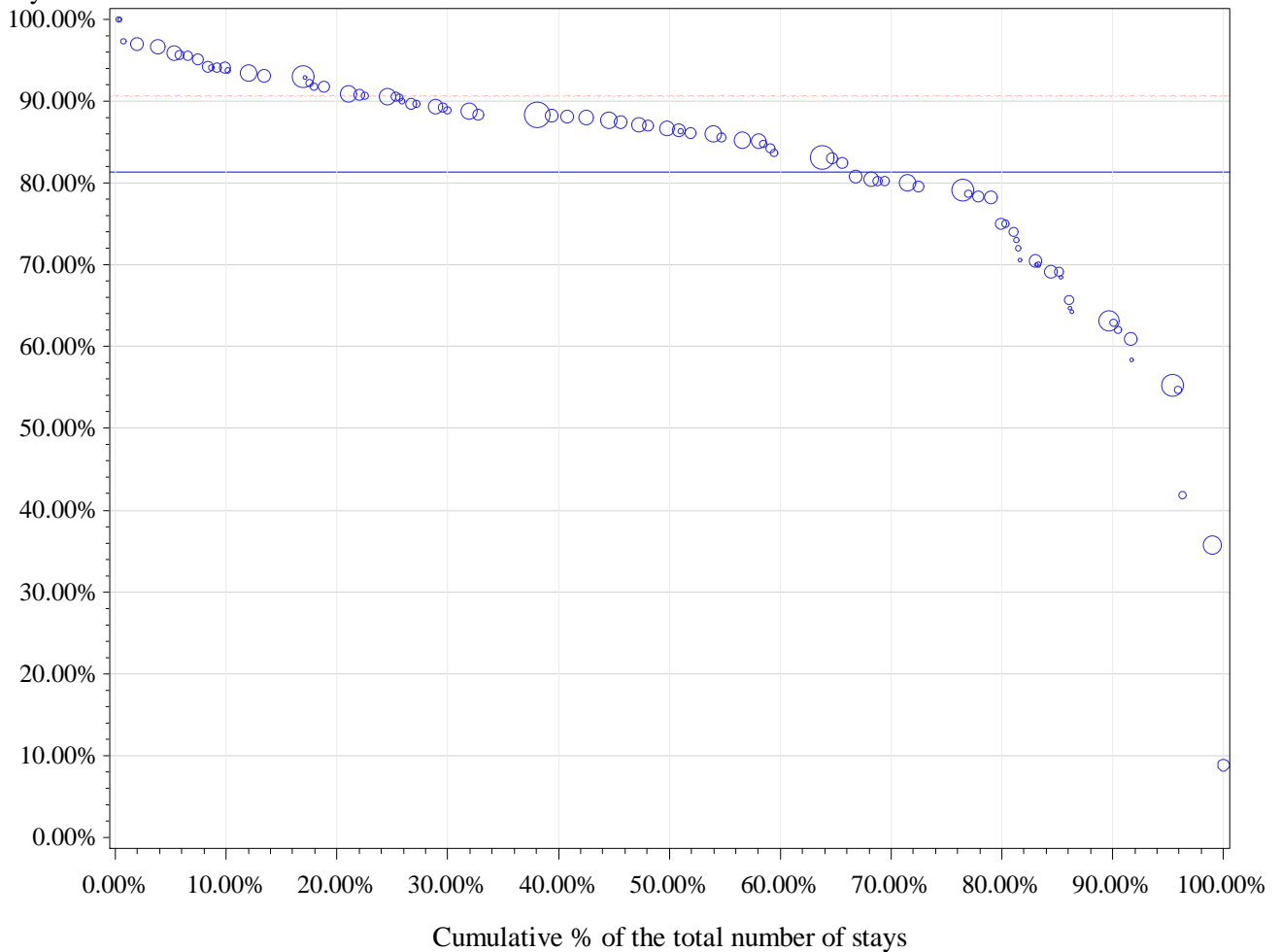

Horizontal (long) dashed line drawn at P75: 90.7 %

Horizontal dashed line drawn at weighted P75: 90.5 %

Horizontal line drawn at National %: 81.3 %

Number of hospitals with 0% in Day care: 0

percentile	min	P10	P20	P25	P30	P40	P50	P60	P70	P75	p80	p90	max
Non weighted	8.8%	63.2%	70.5%	74.5%	78.7%	83.0%	86.2%	88.2%	90.0%	90.7%	92.2%	94.2%	100.0%
Weighted	8.8%	63.0%	75.0%	79.2%	80.0%	83.1%	86.5%	88.1%	88.8%	90.5%	90.8%	93.8%	100.0%

2 Vaginal (laparoscopically assisted) hysterectomy

cat	nhop	n_H	n_D	n_tot	pc_D	pcd_min	pcD_max
All	102	12976	71	13047	0.5%	0.0%	13.8%
All10	101	12975	71	13046	0.5%	0.0%	13.8%
P95 %D	6	536	55	591	9.3%	1.8%	13.8%
P75 %D	101	12975	71	13046	0.5%	0.0%	13.8%
P50 %D	101	12975	71	13046	0.5%	0.0%	13.8%

Percentage in day care

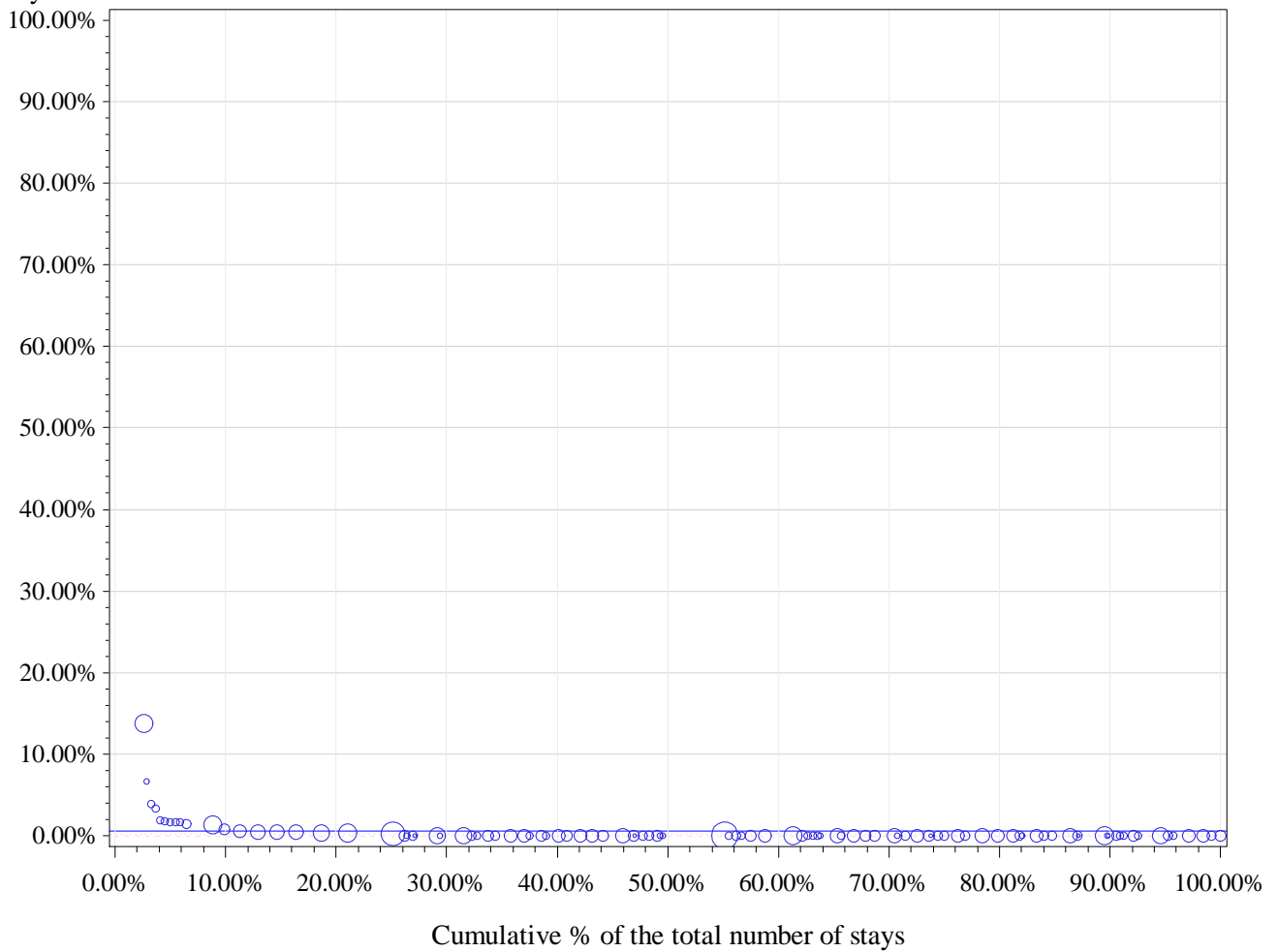

Horizontal (long) dashed line drawn at P75: 0 %

Horizontal dashed line drawn at weighted P75: 0.2 %

Horizontal line drawn at National %: 0.5 %

Number of hospitals with 0% in Day care: 82

percentile	min	P10	P20	P25	P30	P40	P50	P60	P70	P75	p80	p90	max
Non weighted	0.0%	0.0%	0.0%	0.0%	0.0%	0.0%	0.0%	0.0%	0.0%	0.0%	0.0%	1.3%	13.8%
Weighted	0.0%	0.0%	0.0%	0.0%	0.0%	0.0%	0.0%	0.0%	0.0%	0.2%	0.3%	0.6%	13.8%

3 Endometrial ablation (dilation-curettage) by hysteroscopy

cat	nhop	n_H	n_D	n_tot	pc_D	pcd_min	pcD_max
All	98	1932	10643	12575	84.6%	0.0%	100.0%
All10	84	1920	10591	12511	84.7%	25.0%	100.0%
P95 %D	5	1	206	207	99.5%	98.9%	100.0%
P75 %D	22	104	2474	2578	96.0%	93.8%	100.0%
P50 %D	42	463	6056	6519	92.9%	88.6%	100.0%

Percentage in day care

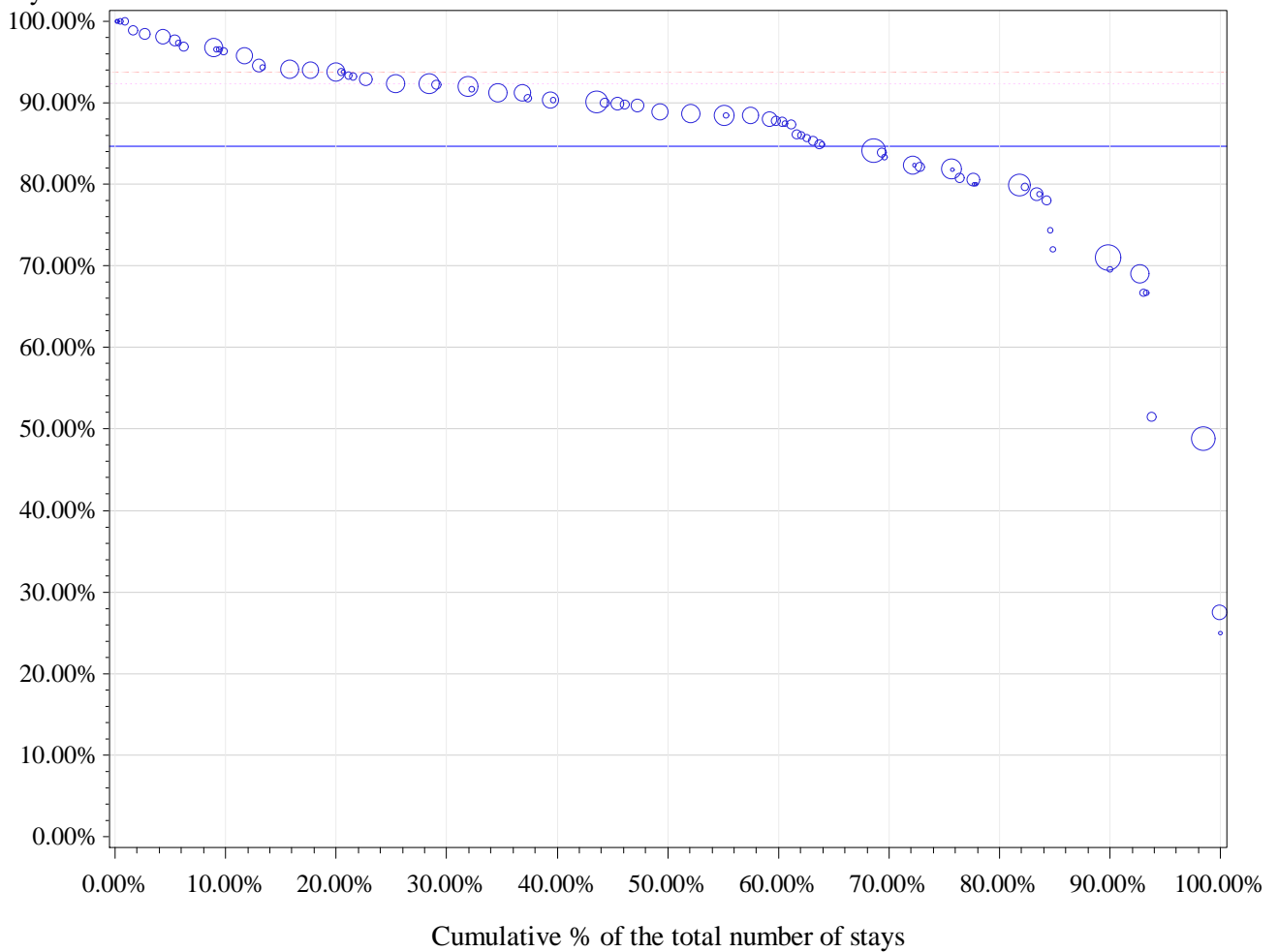

Horizontal (long) dashed line drawn at P75: 93.8 %

Horizontal dashed line drawn at weighted P75: 92.4 %

Horizontal line drawn at National %: 84.7 %

Number of hospitals with 0% in Day care: 0

percentile	min	P10	P20	P25	P30	P40	P50	P60	P70	P75	p80	p90	max
Non weighted	25.0%	71.0%	80.0%	81.9%	83.3%	86.2%	88.6%	90.4%	92.4%	93.8%	94.3%	97.4%	100.0%
Weighted	25.0%	69.6%	79.9%	81.9%	82.4%	87.7%	88.6%	90.1%	92.0%	92.4%	93.8%	95.8%	100.0%

4 Simple ovarian cyst resection

cat	nhop	n_H	n_D	n_tot	pc_D	pcd_min	pcD_max
All	104	4126	2077	6203	33.5%	0.0%	84.9%
All10	99	4100	2071	6171	33.6%	0.0%	84.9%
P95 %D	5	91	324	415	78.1%	70.1%	84.9%
P75 %D	25	715	1226	1941	63.2%	47.1%	84.9%
P50 %D	50	1589	1744	3333	52.3%	30.3%	84.9%

Percentage in day care

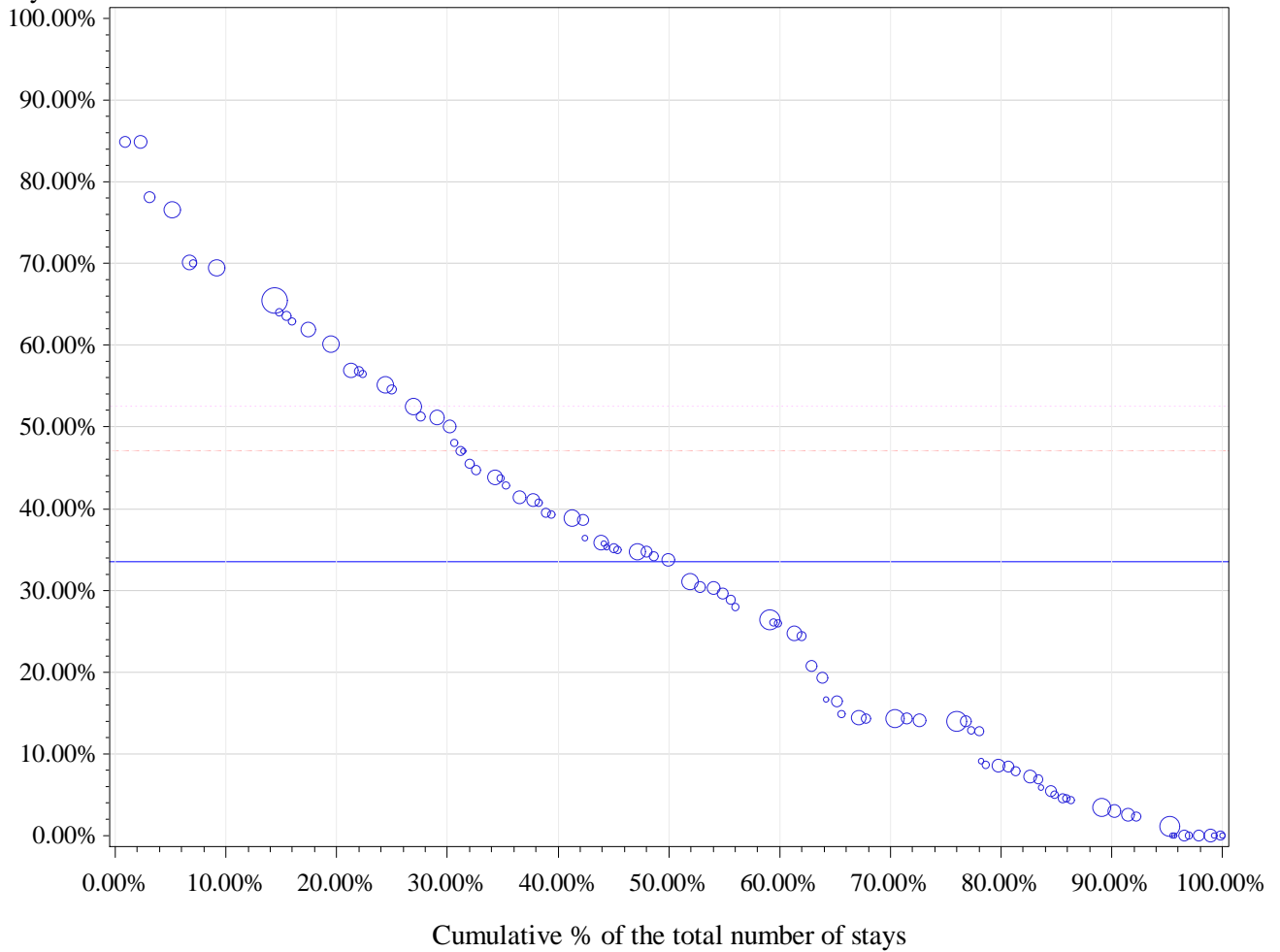

Horizontal (long) dashed line drawn at P75: 47.1 %

Horizontal dashed line drawn at weighted P75: 52.5 %

Horizontal line drawn at National %: 33.6 %

Number of hospitals with 0% in Day care: 9

percentile	min	P10	P20	P25	P30	P40	P50	P60	P70	P75	p80	p90	max
Non weighted	0.0%	1.0%	5.9%	8.6%	14.0%	19.4%	30.3%	35.7%	42.9%	47.1%	51.2%	63.6%	84.9%
Weighted	0.0%	2.9%	8.5%	14.0%	14.3%	24.7%	31.1%	38.8%	50.0%	52.5%	56.9%	65.5%	84.9%

5 Resection of ovarian endometriosis cyst

cat	nhop	n_H	n_D	n_tot	pc_D	pcd_min	pcD_max
All	98	1423	510	1933	26.4%	0.0%	100.0%
All10	60	1284	469	1753	26.8%	0.0%	90.0%
P95 %D	3	12	49	61	80.3%	72.4%	90.0%
P75 %D	15	135	245	380	64.5%	48.8%	90.0%
P50 %D	30	398	387	785	49.3%	25.0%	90.0%

Percentage in day care

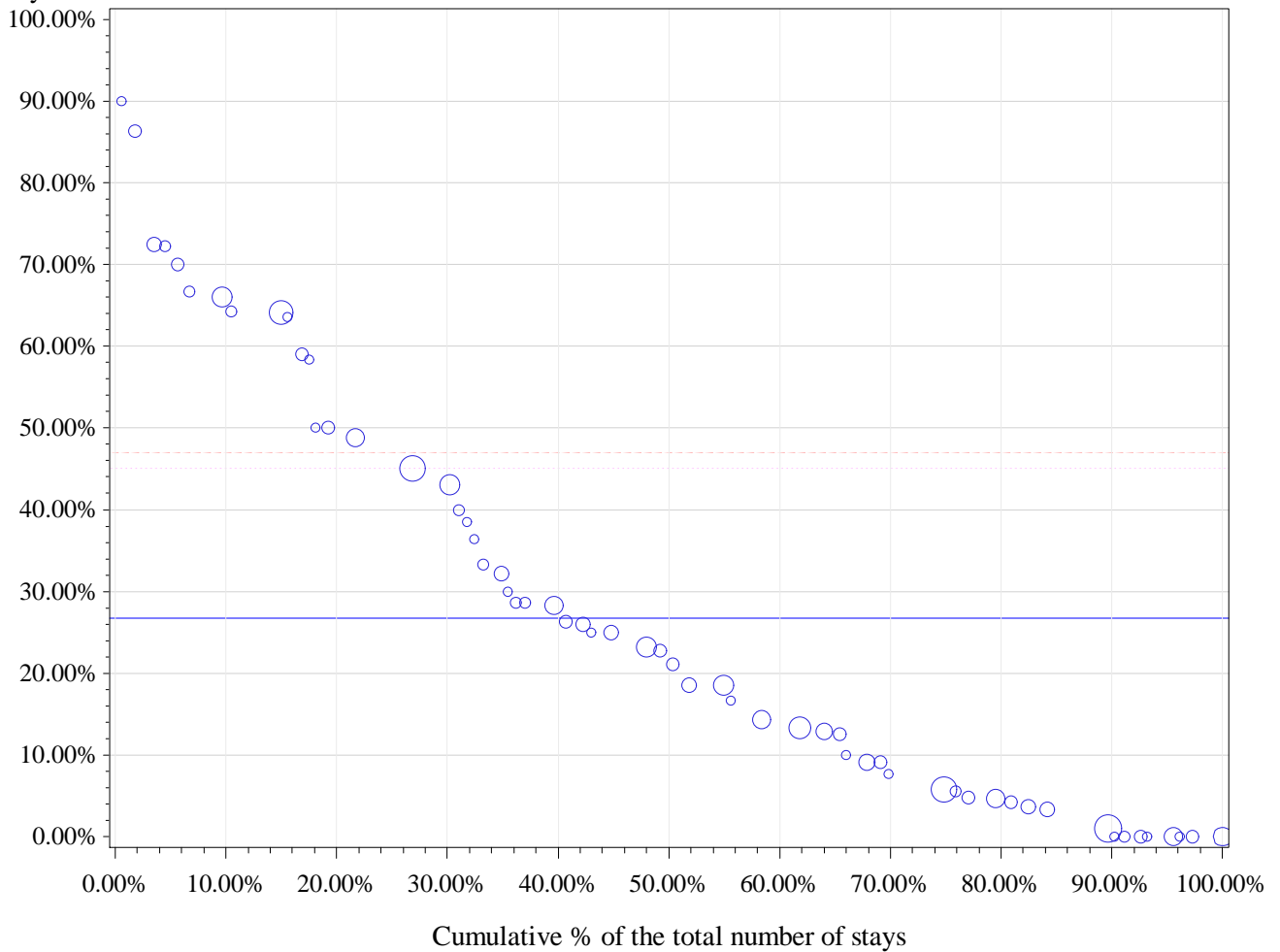

Horizontal (long) dashed line drawn at P75: 46.9 %

Horizontal dashed line drawn at weighted P75: 45.1 %

Horizontal line drawn at National %: 26.8 %

Number of hospitals with 0% in Day care: 8

percentile	min	P10	P20	P25	P30	P40	P50	P60	P70	P75	p80	p90	max
Non weighted	0.0%	0.0%	4.4%	5.7%	9.1%	15.5%	24.1%	28.6%	39.2%	46.9%	54.2%	66.4%	90.0%
Weighted	0.0%	0.0%	4.2%	5.6%	5.7%	13.3%	21.1%	26.3%	43.1%	45.1%	48.8%	64.3%	90.0%

6 Laparoscopic total hysterectomy

cat	nhop	n_H	n_D	n_tot	pc_D	pcd_min	pcD_max
All	84	1468	19	1487	1.3%	0.0%	53.3%
All10	29	1272	19	1291	1.5%	0.0%	53.3%
P95 %D	2	32	18	50	36.0%	28.6%	53.3%
P75 %D	29	1272	19	1291	1.5%	0.0%	53.3%
P50 %D	29	1272	19	1291	1.5%	0.0%	53.3%

Percentage in day care

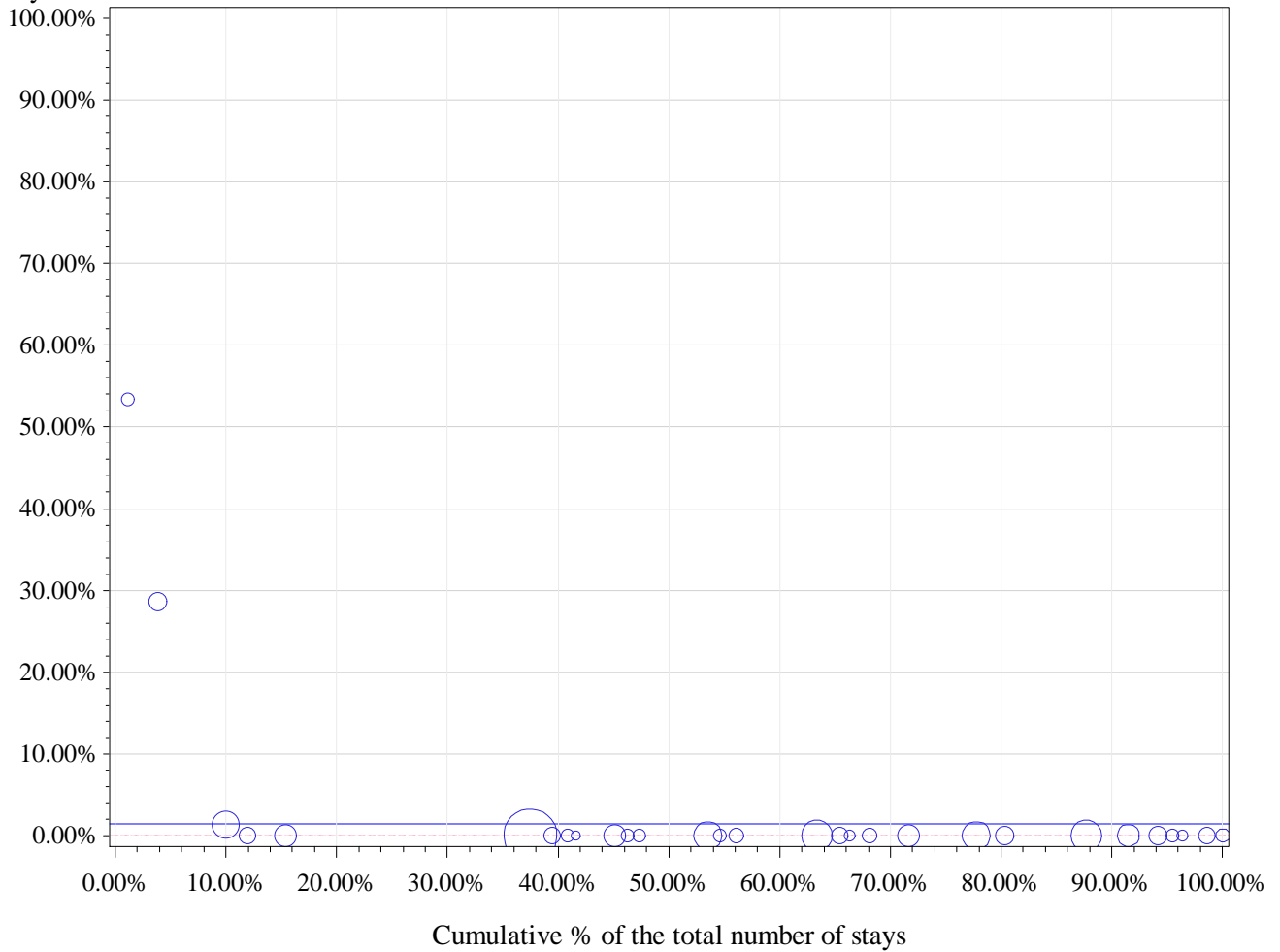

Horizontal (long) dashed line drawn at P75: 0 %

Horizontal dashed line drawn at weighted P75: 0 %

Horizontal line drawn at National %: 1.5 %

Number of hospitals with 0% in Day care: 26

percentile	min	P10	P20	P25	P30	P40	P50	P60	P70	P75	p80	p90	max
Non weighted	0.0%	0.0%	0.0%	0.0%	0.0%	0.0%	0.0%	0.0%	0.0%	0.0%	0.0%	1.3%	53.3%
Weighted	0.0%	0.0%	0.0%	0.0%	0.0%	0.0%	0.0%	0.0%	0.0%	0.0%	0.0%	0.0%	53.3%

7 Radical endometriosis excision

cat	nhop	n_H	n_D	n_tot	pc_D	pcd_min	pcD_max
All	80	1357	119	1476	8.1%	0.0%	100.0%
All10	23	1219	90	1309	6.9%	0.0%	65.0%
P95 %D	2	18	22	40	55.0%	45.0%	65.0%
P75 %D	6	82	39	121	32.2%	10.0%	65.0%
P50 %D	13	762	89	851	10.5%	4.5%	65.0%

Percentage in day care

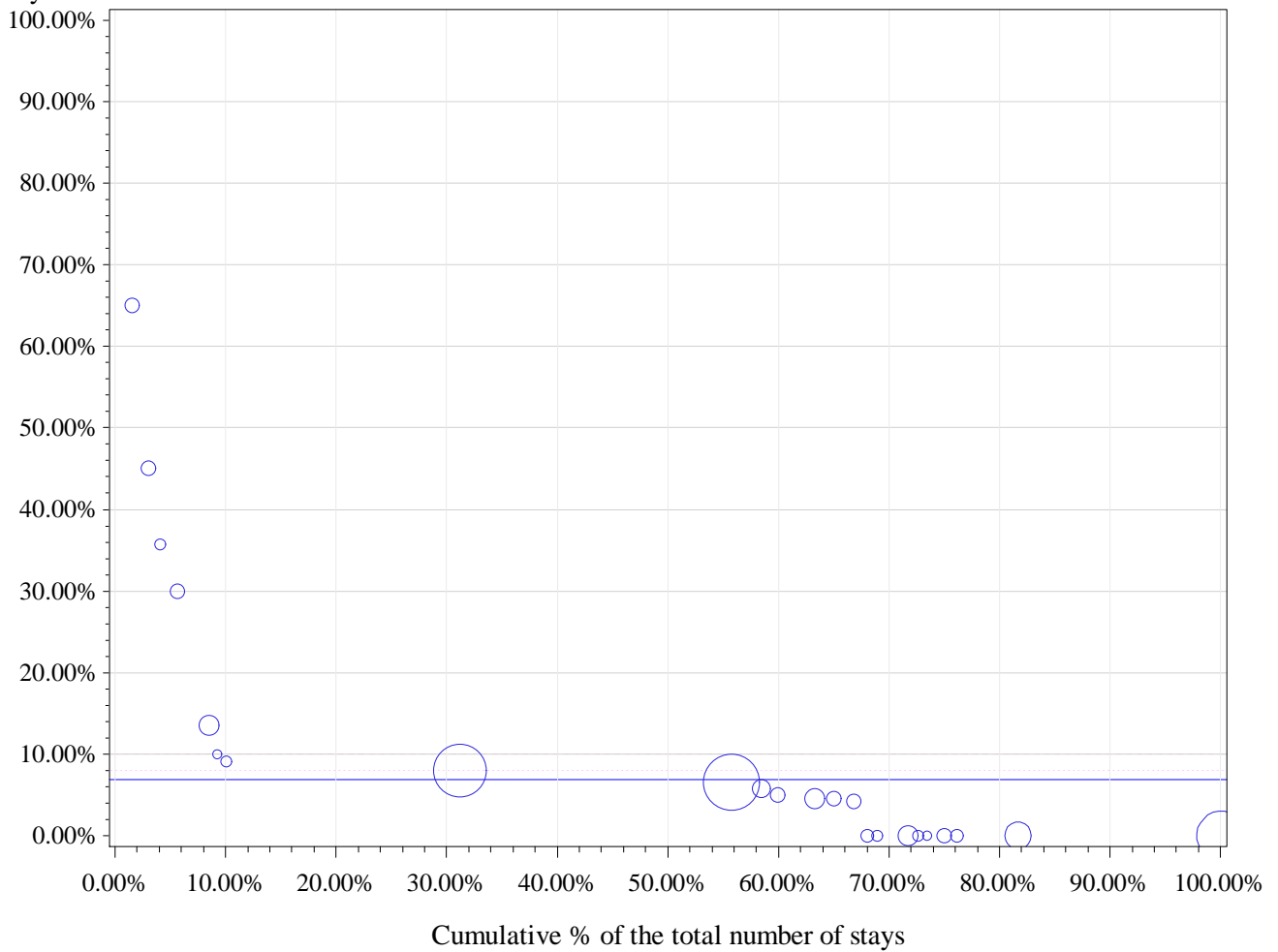

Horizontal (long) dashed line drawn at P75: 10 %

Horizontal dashed line drawn at weighted P75: 8 %

Horizontal line drawn at National %: 6.9 %

Number of hospitals with 0% in Day care: 9

percentile	min	P10	P20	P25	P30	P40	P50	P60	P70	P75	p80	p90	max
Non weighted	0.0%	0.0%	0.0%	0.0%	0.0%	4.2%	4.5%	5.7%	9.1%	10.0%	13.5%	35.7%	65.0%
Weighted	0.0%	0.0%	0.0%	0.0%	0.0%	4.5%	6.5%	6.5%	8.0%	8.0%	8.0%	9.1%	65.0%

8 Laparoscopic subtotal hysterectomy

cat	nhop	n_H	n_D	n_tot	pc_D	pcd_min	pcD_max
All	58	1413	1	1414	0.1%	0.0%	2.0%
All10	29	1303	1	1304	0.1%	0.0%	2.0%
P95 %D	29	1303	1	1304	0.1%	0.0%	2.0%
P75 %D	29	1303	1	1304	0.1%	0.0%	2.0%
P50 %D	29	1303	1	1304	0.1%	0.0%	2.0%

Percentage in day care

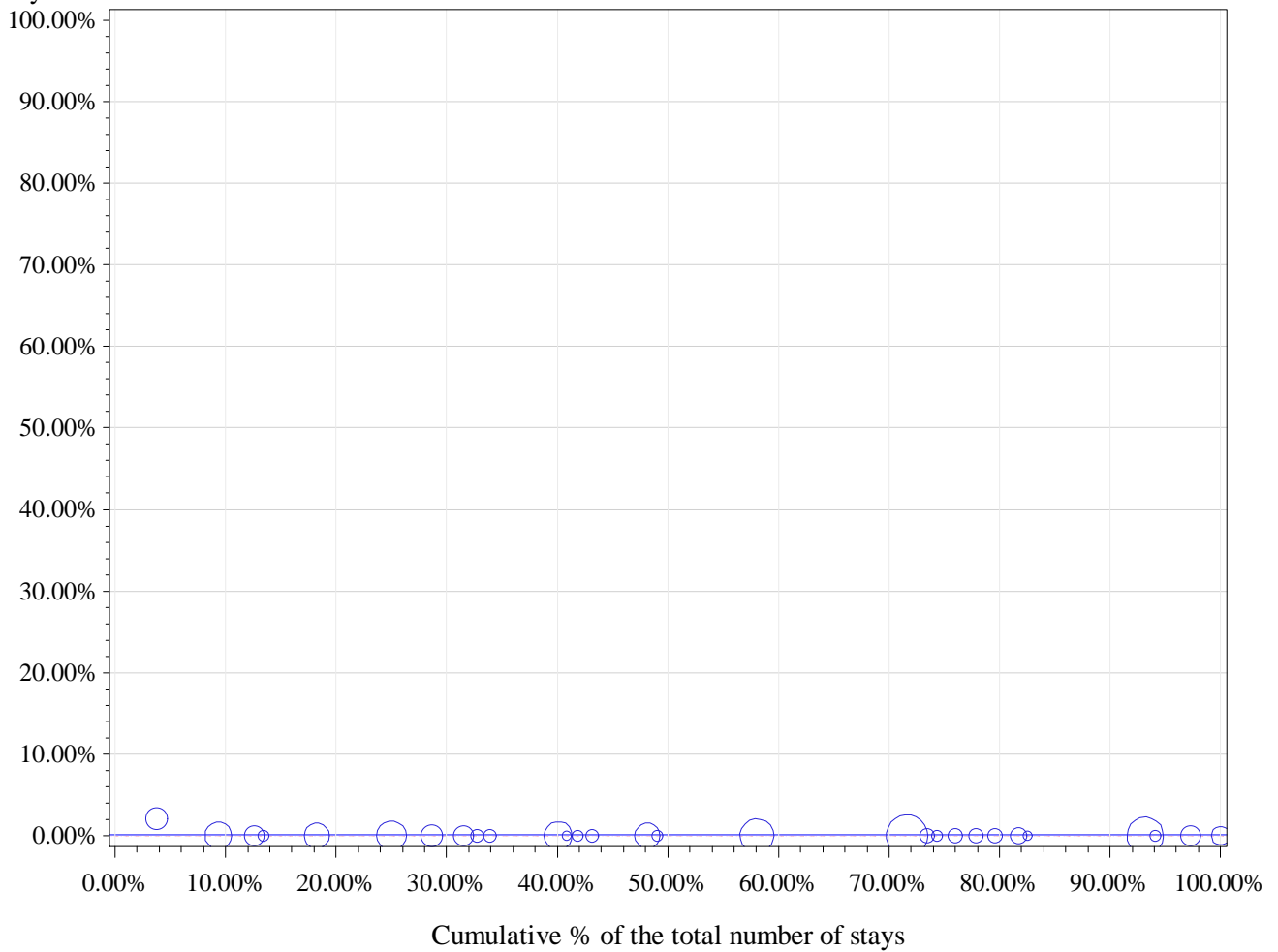

Horizontal (long) dashed line drawn at P75: 0 %

Horizontal dashed line drawn at weighted P75: 0 %

Horizontal line drawn at National %: 0.1 %

Number of hospitals with 0% in Day care: 28

percentile	min	P10	P20	P25	P30	P40	P50	P60	P70	P75	p80	p90	max
Non weighted	0.0%	0.0%	0.0%	0.0%	0.0%	0.0%	0.0%	0.0%	0.0%	0.0%	0.0%	0.0%	2.0%
Weighted	0.0%	0.0%	0.0%	0.0%	0.0%	0.0%	0.0%	0.0%	0.0%	0.0%	0.0%	0.0%	2.0%

9 Laparoscopic unilateral oophorectomy for other indication than endometriosis

cat	nhop	n_H	n_D	n_tot	pc_D	pcd_min	pcD_max
All	104	1025	249	1274	19.5%	0.0%	81.3%
All10	54	796	225	1021	22.0%	0.0%	81.3%
P95 %D	3	12	34	46	73.9%	63.6%	81.3%
P75 %D	15	147	141	288	49.0%	33.3%	81.3%
P50 %D	27	322	192	514	37.4%	18.2%	81.3%

Percentage in day care

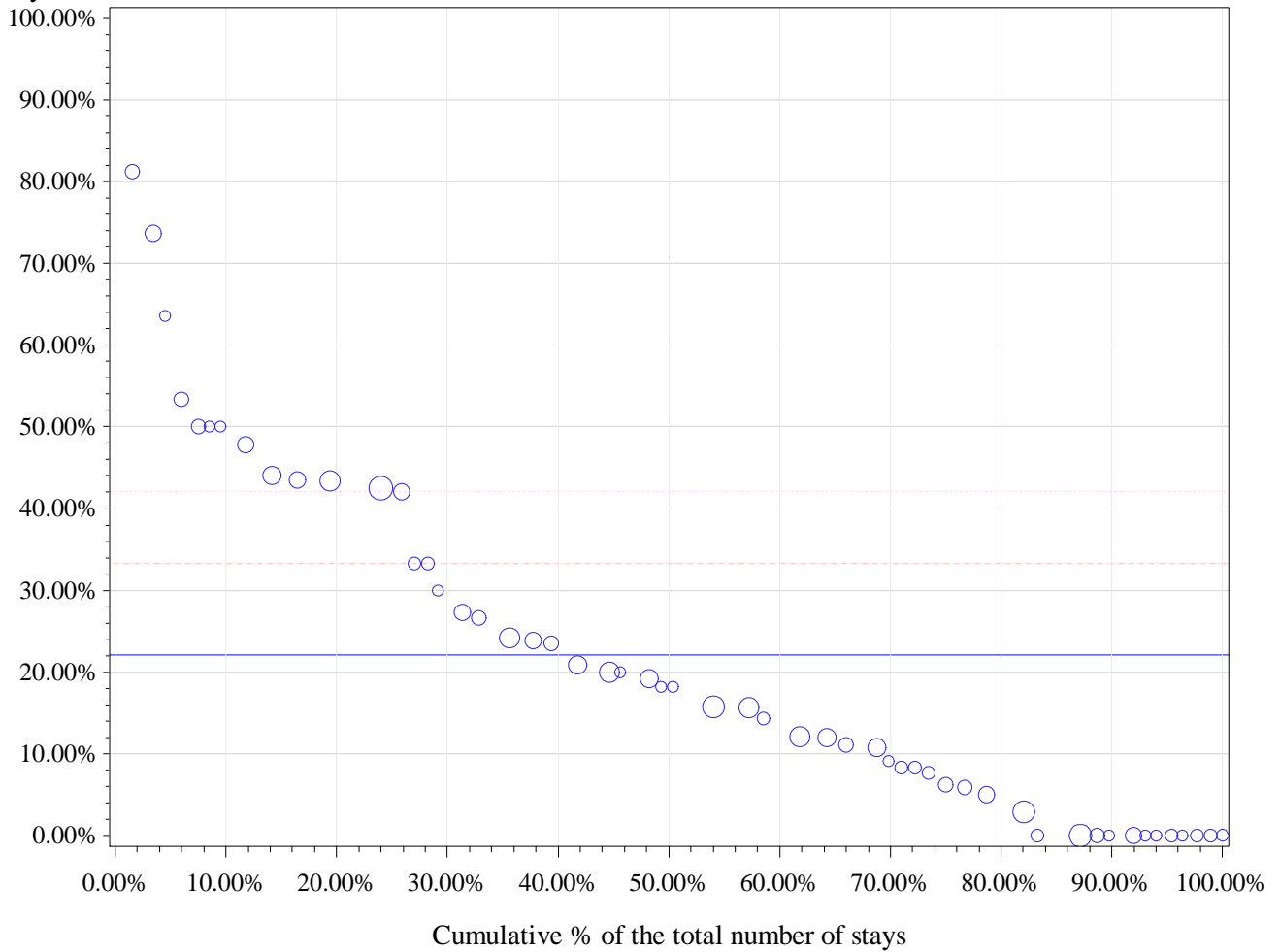

Horizontal (long) dashed line drawn at P75: 33.3 %

Horizontal dashed line drawn at weighted P75: 42.1 %

Horizontal line drawn at National %: 22 %

Number of hospitals with 0% in Day care: 12

percentile	min	P10	P20	P25	P30	P40	P50	P60	P70	P75	p80	p90	max
Non weighted	0.0%	0.0%	0.0%	5.0%	7.7%	11.1%	17.0%	20.8%	27.3%	33.3%	43.3%	50.0%	81.3%
Weighted	0.0%	0.0%	2.9%	6.3%	8.3%	12.1%	18.2%	20.8%	27.3%	42.1%	42.6%	47.8%	81.3%

10 Reopening of fallopian tube

cat	nhop	n_H	n_D	n_tot	pc_D	pcd_min	pcD_max
All	69	789	103	892	11.5%	0.0%	100.0%
All10	30	667	83	750	11.1%	0.0%	50.0%
P95 %D	2	22	20	42	47.6%	46.9%	50.0%
P75 %D	8	113	48	161	29.8%	20.0%	50.0%
P50 %D	15	320	76	396	19.2%	7.7%	50.0%

Percentage in day care

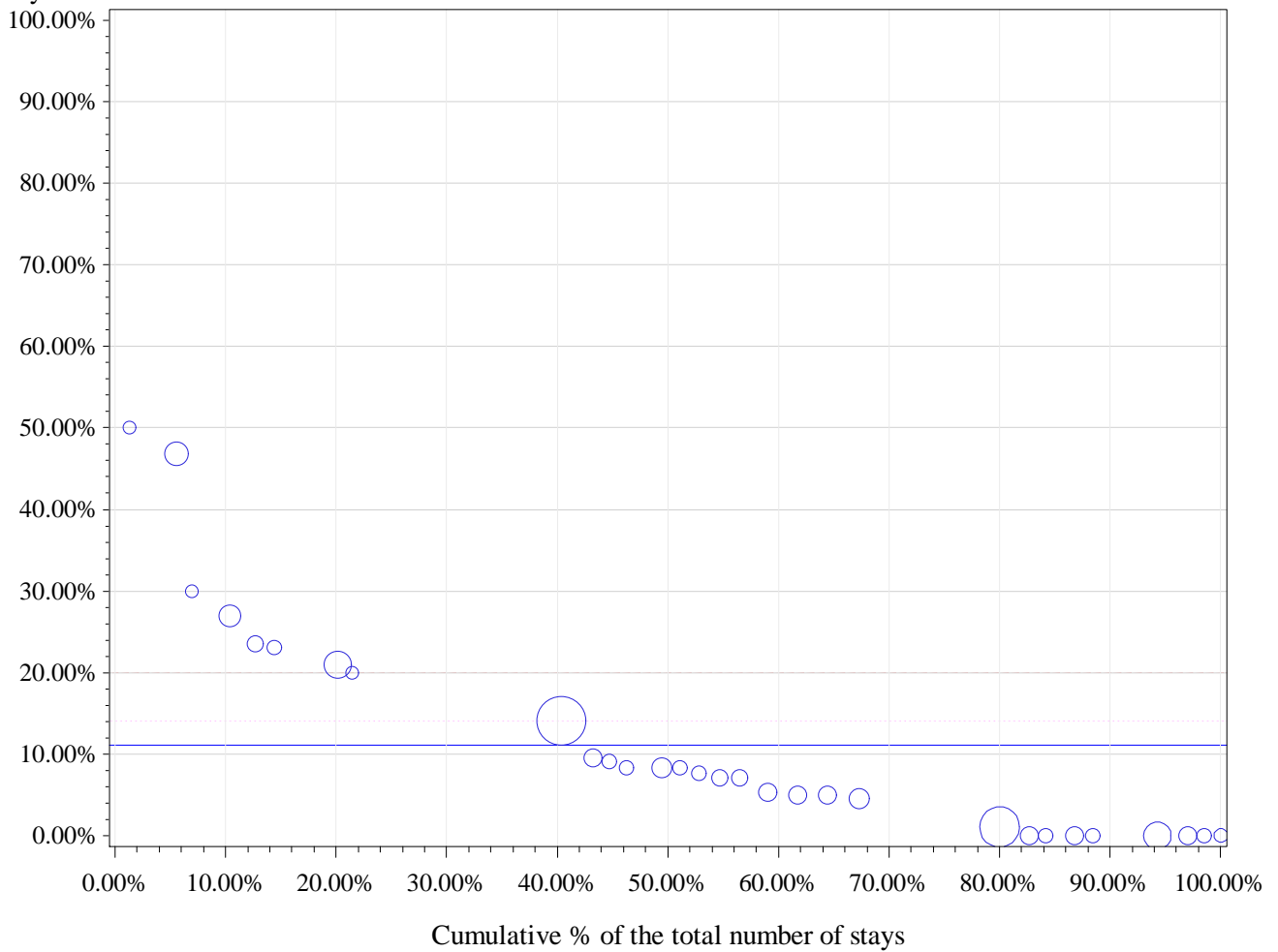

Horizontal (long) dashed line drawn at P75: 20 %

Horizontal dashed line drawn at weighted P75: 14.1 %

Horizontal line drawn at National %: 11.1 %

Number of hospitals with 0% in Day care: 8

percentile	min	P10	P20	P25	P30	P40	P50	P60	P70	P75	p80	p90	max
Non weighted	0.0%	0.0%	0.0%	0.0%	2.8%	5.1%	7.4%	8.3%	11.8%	20.0%	22.0%	28.5%	50.0%
Weighted	0.0%	0.0%	0.5%	1.1%	1.1%	5.0%	8.3%	14.1%	14.1%	14.1%	20.9%	26.9%	50.0%

11 Laparoscopic unilateral salpingectomy for other indication than endometriosis

cat	nhop	n_H	n_D	n_tot	pc_D	pcd_min	pcD_max
All	94	648	188	836	22.5%	0.0%	100.0%
All10	27	423	128	551	23.2%	0.0%	75.0%
P95 %D	2	8	20	28	71.4%	66.7%	75.0%
P75 %D	7	59	65	124	52.4%	40.0%	75.0%
P50 %D	14	140	101	241	41.9%	21.1%	75.0%

Percentage in day care

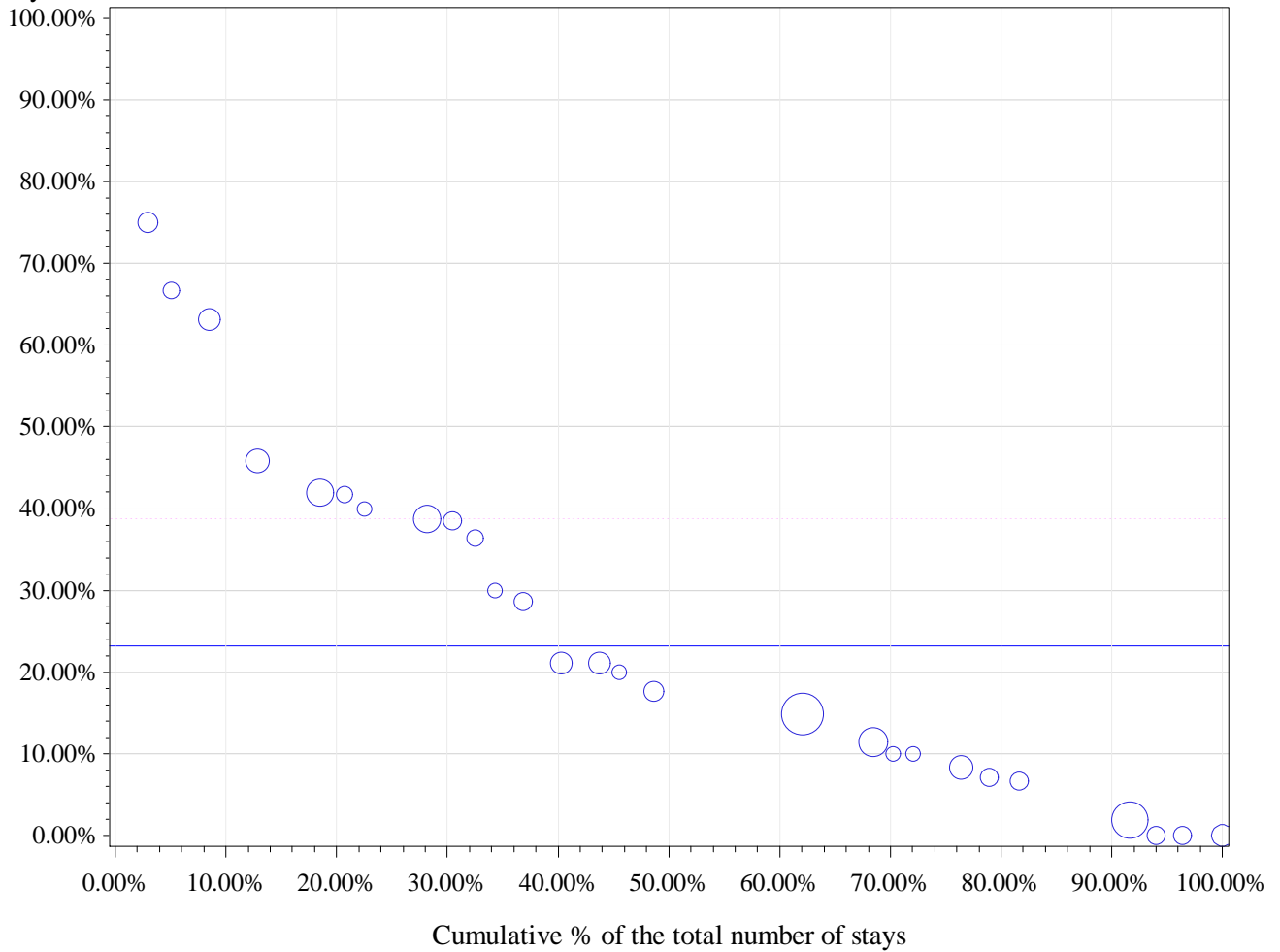

Horizontal (long) dashed line drawn at P75: 40 %

Horizontal dashed line drawn at weighted P75: 38.7 %

Horizontal line drawn at National %: 23.2 %

Number of hospitals with 0% in Day care: 3

percentile	min	P10	P20	P25	P30	P40	P50	P60	P70	P75	p80	p90	max
Non weighted	0.0%	0.0%	7.1%	8.3%	10.0%	14.9%	21.1%	30.0%	38.5%	40.0%	41.7%	63.2%	75.0%
Weighted	0.0%	1.8%	6.7%	8.3%	10.0%	14.9%	14.9%	21.1%	38.5%	38.7%	41.7%	45.8%	75.0%

12 Laparoscopic bilateral oophorectomy for other indication than endometriosis

cat	nhop	n_H	n_D	n_tot	pc_D	pcd_min	pcD_max
All	96	618	113	731	15.5%	0.0%	100.0%
All10	28	381	74	455	16.3%	0.0%	86.7%
P95 %D	2	4	25	29	86.2%	85.7%	86.7%
P75 %D	7	45	55	100	55.0%	18.2%	86.7%
P50 %D	14	179	71	250	28.4%	8.3%	86.7%

Percentage in day care

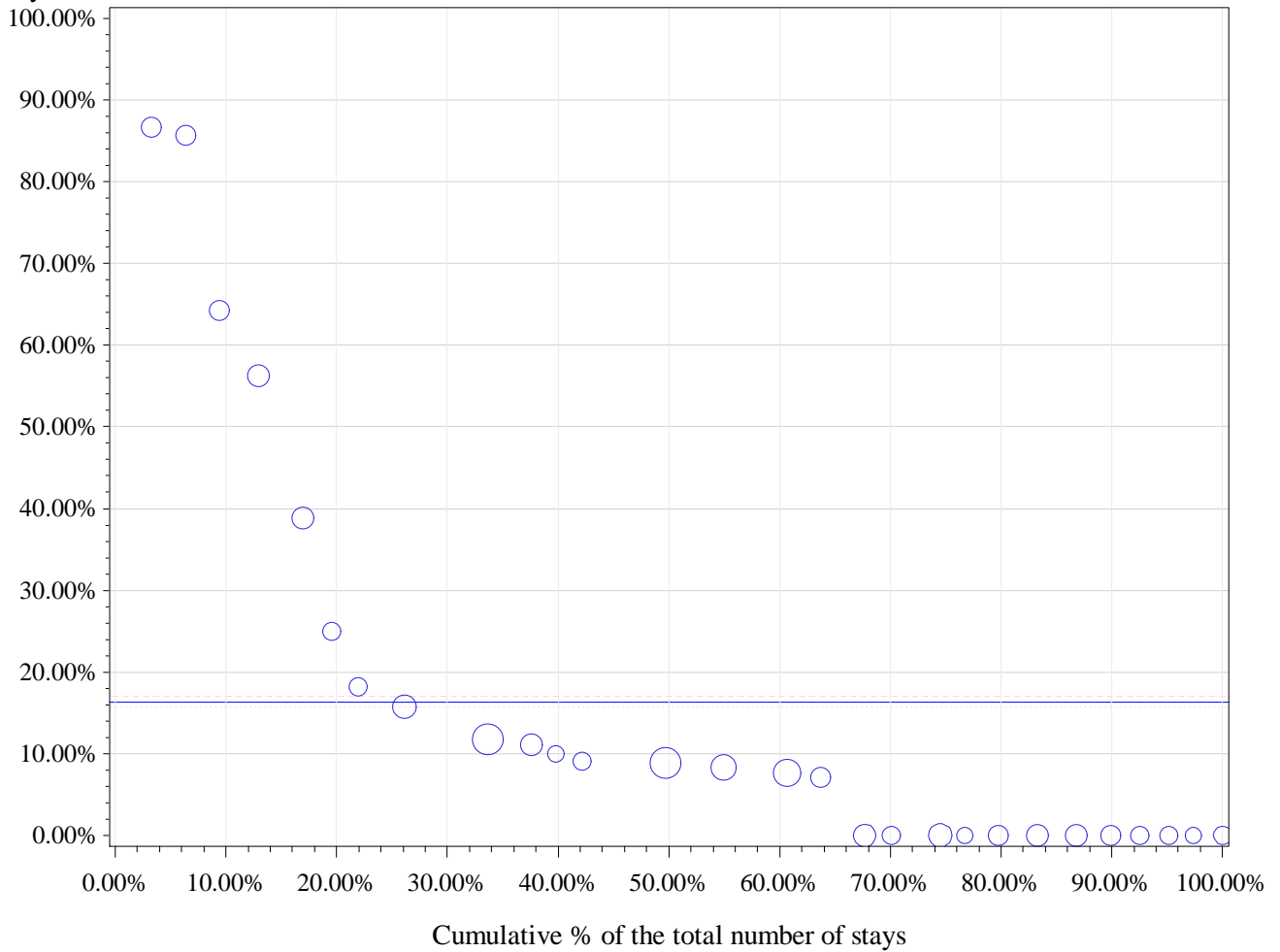

Horizontal (long) dashed line drawn at P75: 17 %

Horizontal dashed line drawn at weighted P75: 15.8 %

Horizontal line drawn at National %: 16.3 %

Number of hospitals with 0% in Day care: 12

percentile	min	P10	P20	P25	P30	P40	P50	P60	P70	P75	p80	p90	max
Non weighted	0.0%	0.0%	0.0%	0.0%	0.0%	0.0%	8.0%	9.1%	11.8%	17.0%	25.0%	64.3%	86.7%
Weighted	0.0%	0.0%	0.0%	0.0%	0.0%	7.7%	8.3%	9.1%	11.8%	15.8%	18.2%	56.3%	86.7%

13 Laparoscopic bilateral salpingectomy for other indication than endometriosis

cat	nhop	n_H	n_D	n_tot	pc_D	pcd_min	pcD_max
All	89	541	183	724	25.3%	0.0%	100.0%
All10	23	319	136	455	29.9%	0.0%	72.4%
P95 %D	2	23	55	78	70.5%	65.0%	72.4%
P75 %D	6	45	82	127	64.6%	50.0%	72.4%
P50 %D	12	103	112	215	52.1%	27.3%	72.4%

Percentage in day care

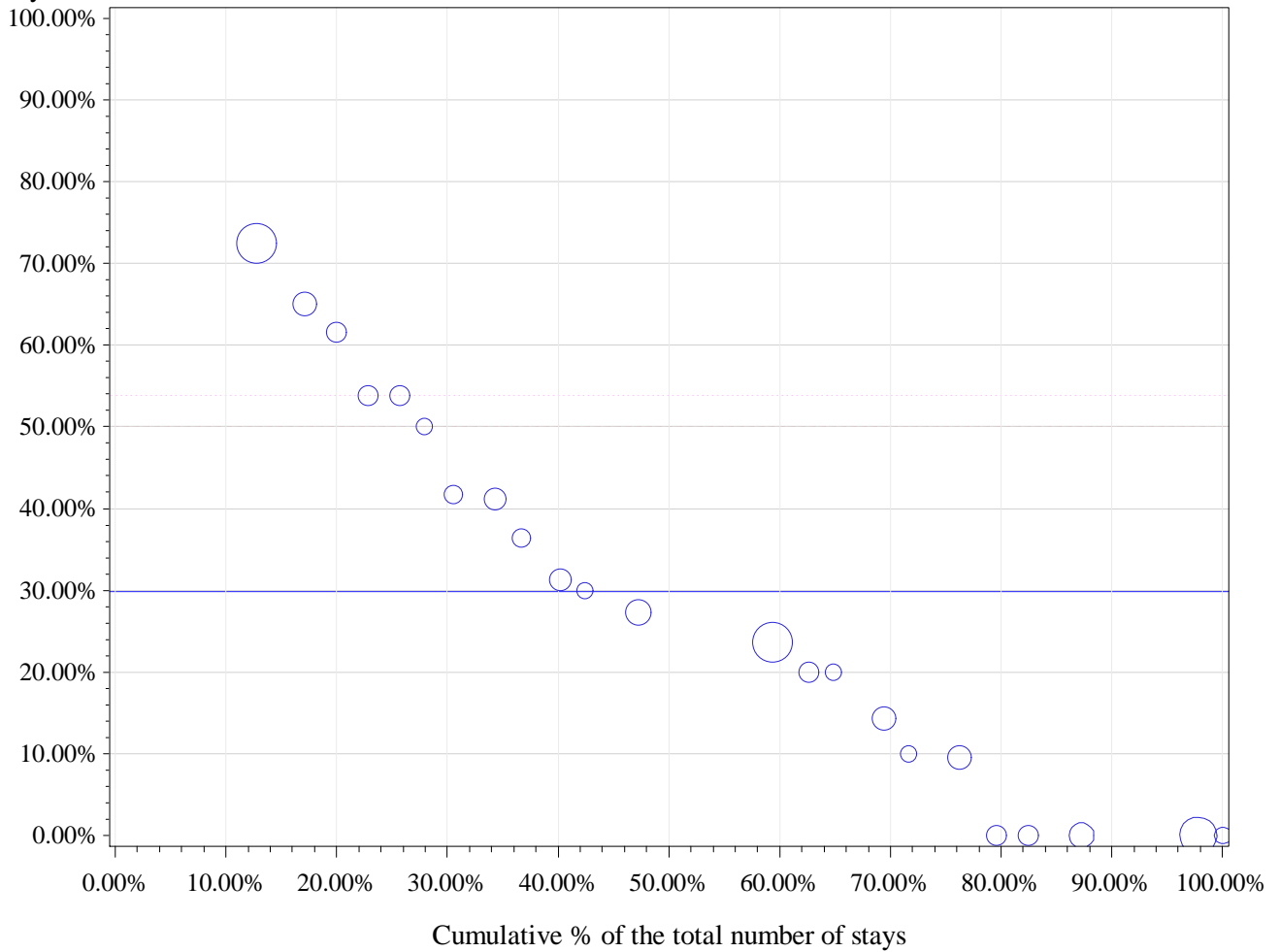

Horizontal (long) dashed line drawn at P75: 50 %

Horizontal dashed line drawn at weighted P75: 53.8 %

Horizontal line drawn at National %: 29.9 %

Number of hospitals with 0% in Day care: 5

percentile	min	P10	P20	P25	P30	P40	P50	P60	P70	P75	p80	p90	max
Non weighted	0.0%	0.0%	0.0%	9.5%	10.0%	20.0%	27.3%	31.3%	41.7%	50.0%	53.8%	61.5%	72.4%
Weighted	0.0%	0.0%	0.0%	9.5%	10.0%	20.0%	23.6%	31.3%	41.7%	53.8%	57.7%	72.4%	72.4%

14 Laparoscopic bilateral salpingo-oophorectomy for endometriosis

cat	nhop	n_H	n_D	n_tot	pc_D	pcd_min	pcD_max
All	74	566	15	581	2.6%	0.0%	100.0%
All10	17	369	9	378	2.4%	0.0%	11.1%
P95 %D	1	16	2	18	11.1%	11.1%	11.1%
P75 %D	5	161	9	170	5.3%	3.6%	11.1%
P50 %D	17	369	9	378	2.4%	0.0%	11.1%

Percentage in day care

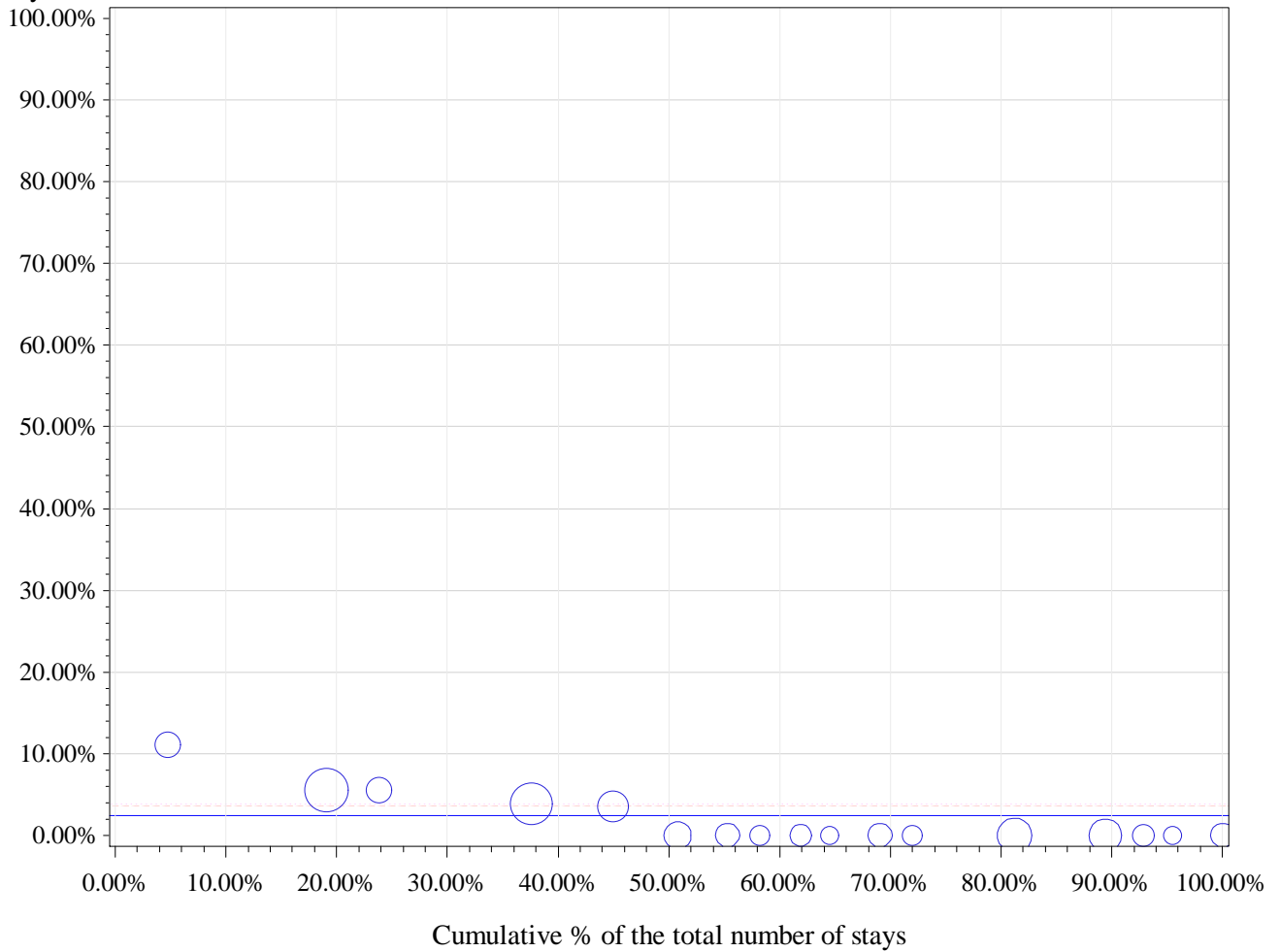

Horizontal (long) dashed line drawn at P75: 3.6 %

Horizontal dashed line drawn at weighted P75: 3.8 %

Horizontal line drawn at National %: 2.4 %

Number of hospitals with 0% in Day care: 12

percentile	min	P10	P20	P25	P30	P40	P50	P60	P70	P75	p80	p90	max
Non weighted	0.0%	0.0%	0.0%	0.0%	0.0%	0.0%	0.0%	0.0%	0.0%	3.6%	3.8%	5.6%	11.1%
Weighted	0.0%	0.0%	0.0%	0.0%	0.0%	0.0%	0.0%	3.6%	3.8%	3.8%	5.6%	5.6%	11.1%

15 Laparoscopic ovarian aspiration biopsy (or follicular aspiration)

cat	nhop	n_H	n_D	n_tot	pc_D	pcd_min	pcD_max
All	78	270	121	391	30.9%	0.0%	100.0%
All10	11	111	47	158	29.7%	0.0%	90.0%
P95 %D	1	1	9	10	90.0%	90.0%	90.0%
P75 %D	3	8	24	32	75.0%	66.7%	90.0%
P50 %D	6	26	44	70	62.9%	38.5%	90.0%

Percentage in day care

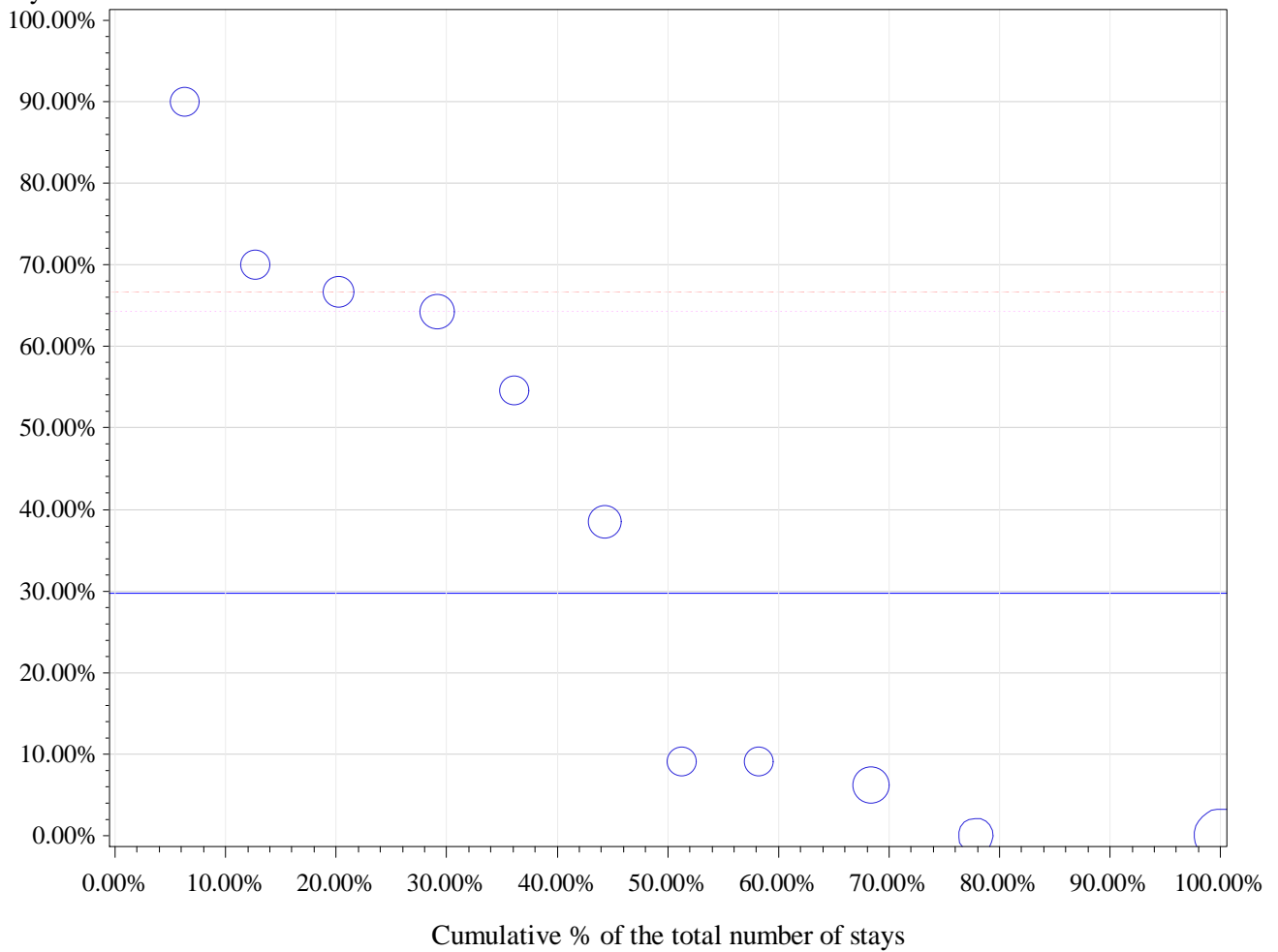

percentile	min	P10	P20	P25	P30	P40	P50	P60	P70	P75	p80	p90	max
Non weighted	0.0%	0.0%	6.3%	6.3%	9.1%	9.1%	38.5%	54.5%	64.3%	66.7%	66.7%	70.0%	90.0%
Weighted	0.0%	0.0%	0.0%	0.0%	0.0%	6.3%	9.1%	38.5%	54.5%	64.3%	66.7%	70.0%	90.0%

16 Laparoscopic unilateral salpingo-oophorectomy for endometriosis

cat	nhop	n_H	n_D	n_tot	pc_D	pcd_min	pcD_max
All	78	322	34	356	9.6%	0.0%	50.0%
All10	5	75	15	90	16.7%	0.0%	34.5%
P95 %D	1	19	10	29	34.5%	34.5%	34.5%
P75 %D	2	27	13	40	32.5%	27.3%	34.5%
P50 %D	3	42	14	56	25.0%	6.3%	34.5%

Percentage in day care

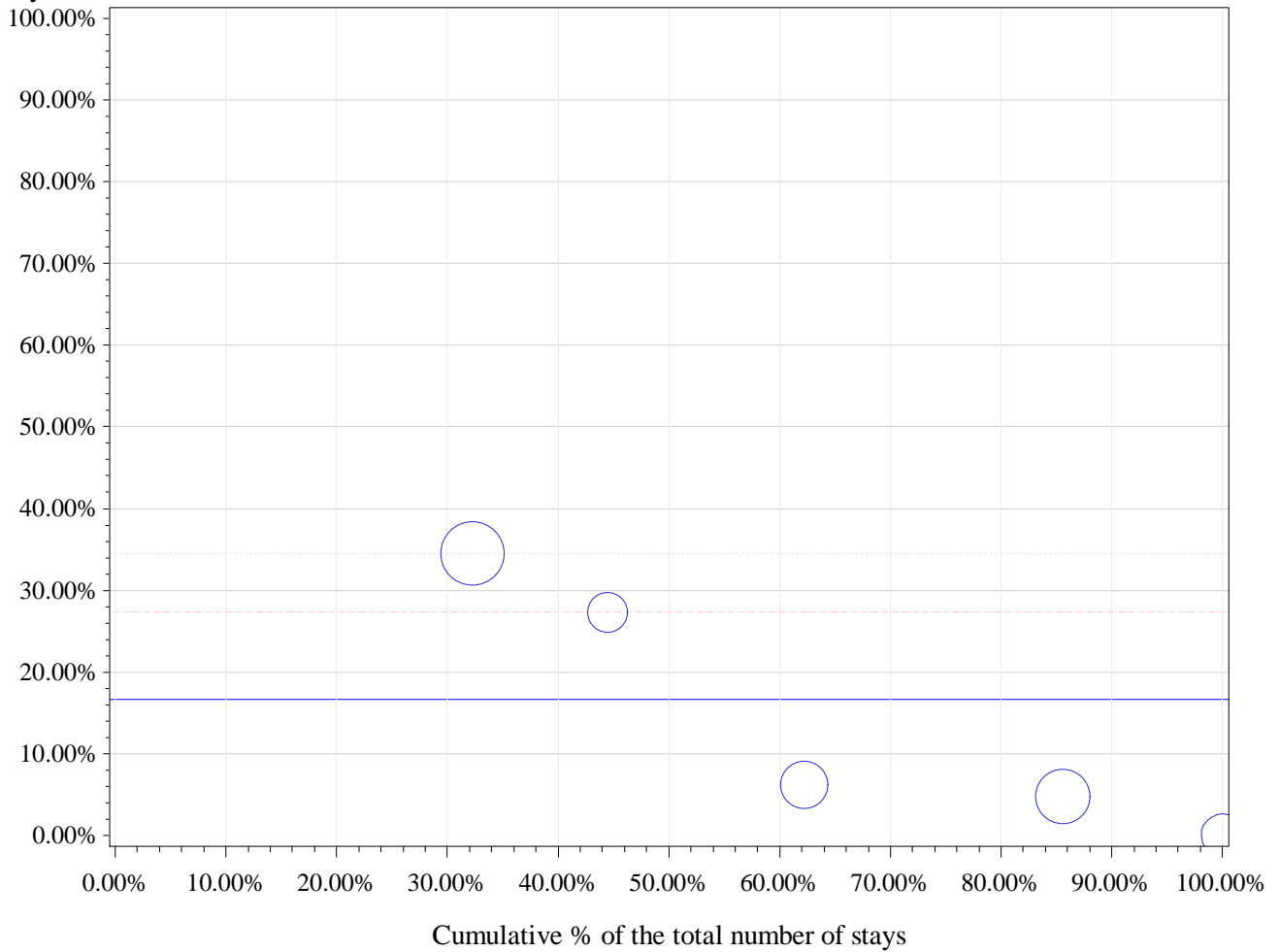

Horizontal (long) dashed line drawn at P75: 27.3 %

Horizontal dashed line drawn at weighted P75: 34.5 %

Horizontal line drawn at National %: 16.7 %

Number of hospitals with 0% in Day care: 1

percentile	min	P10	P20	P25	P30	P40	P50	P60	P70	P75	p80	p90	max
Non weighted	0.0%	0.0%	2.4%	4.8%	4.8%	5.5%	6.3%	16.8%	27.3%	27.3%	30.9%	34.5%	34.5%
Weighted	0.0%	0.0%	4.8%	4.8%	4.8%	6.3%	6.3%	27.3%	34.5%	34.5%	34.5%	34.5%	34.5%

17 Salpingostomy for removal of ectopic pregnancy

cat	nhop	n_H	n_D	n_tot	pc_D	pcd_min	pcD_max
All	45	113	52	165	31.5%	0.0%	100.0%
All10	3	28	13	41	31.7%	0.0%	64.7%
P95 %D	1	6	11	17	64.7%	64.7%	64.7%
P75 %D	1	6	11	17	64.7%	64.7%	64.7%
P50 %D	2	16	13	29	44.8%	16.7%	64.7%

Percentage in day care

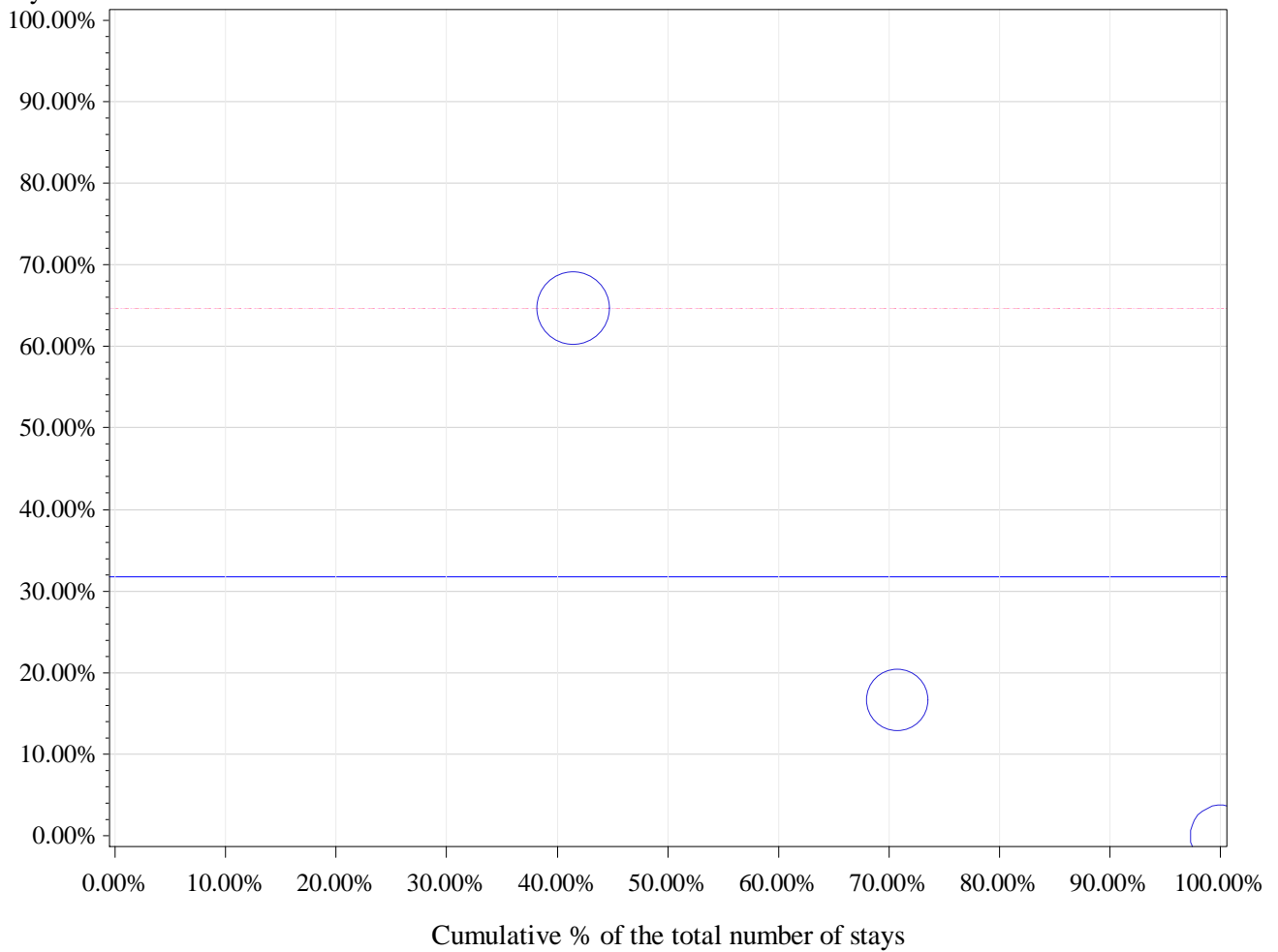

Horizontal (long) dashed line drawn at P75: 64.7 %

Horizontal dashed line drawn at weighted P75: 64.7 %

Horizontal line drawn at National %: 31.7 %

Number of hospitals with 0% in Day care: 1

percentile	min	P10	P20	P25	P30	P40	P50	P60	P70	P75	p80	p90	max
Non weighted	0.0%	0.0%	0.0%	0.0%	0.0%	16.7%	16.7%	16.7%	64.7%	64.7%	64.7%	64.7%	64.7%
Weighted	0.0%	0.0%	0.0%	0.0%	16.7%	16.7%	16.7%	64.7%	64.7%	64.7%	64.7%	64.7%	64.7%

APR-DRG 514 Female Reproductive System Reconstructive Procedures

Description	nHOP	n_TOT	filter	n_H	n_D	pc_D
Total	104	28656	100.0%	25175	3481	12.1%
Filtered: Alive, non urgent and SOI 1 or 2	104	28347	98.9%	24869	3478	12.3%

		2011	2012	2013		2011	2012	2013
		%D	%D	%D	Total stays 2011-13	Total stays	Total stays	Total stays
Type	%D 2011-2013							
1 Repair of urinary incontinence by trans-obturator tape or tension-free vaginal tape	16.8%	14.9%	17.1%	18.6%	17616	6294	5841	5481
2 Posterior colporrhaphy without graft or prosthesis	2.9%	2.0%	3.4%	3.5%	2884	971	954	959
3 Anterior colporrhaphy without graft or prosthesis	2.3%	0.6%	2.3%	4.1%	2565	895	865	805
4 Anterior colporrhaphy with graft or prosthesis	0.4%	0.6%	0.3%	0.5%	2105	713	783	609
5 Laparoscopic sacral colpopexy	0.8%	0.0%	1.5%	0.8%	2030	604	688	738
6 Posterior colporrhaphy with graft or prosthesis	0.3%	0.1%	0.4%	0.2%	1970	706	701	563
7 Vaginoplasty	64.4%	46.2%	71.1%	63.6%	73	13	38	22

1 Repair of urinary incontinence by trans-obturator tape or tension-free vaginal tape

cat	nhop	n_H	n_D	n_tot	pc_D	pcd_min	pcD_max
All	103	14662	2954	17616	16.8%	0.0%	76.2%
All10	102	14660	2954	17614	16.8%	0.0%	76.2%
P95 %D	6	458	797	1255	63.5%	53.4%	76.2%
P75 %D	26	2669	1931	4600	42.0%	26.2%	76.2%
P50 %D	51	7055	2825	9880	28.6%	6.1%	76.2%

Percentage in day care

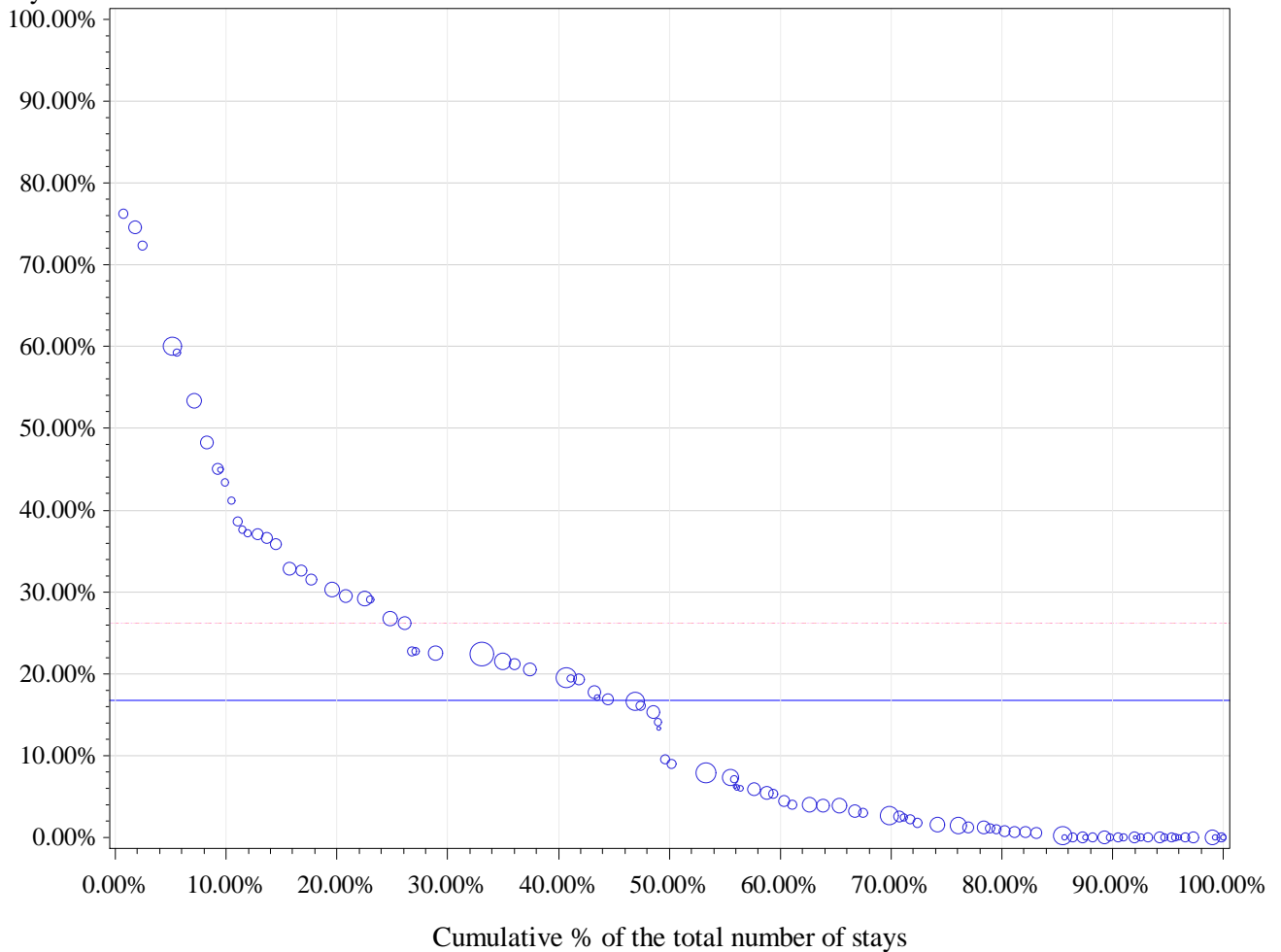

Horizontal (long) dashed line drawn at P75: 26.2 %

Horizontal dashed line drawn at weighted P75: 26.2 %

Horizontal line drawn at National %: 16.8 %

Number of hospitals with 0% in Day care: 24

percentile	min	P10	P20	P25	P30	P40	P50	P60	P70	P75	p80	p90	max
Non weighted	0.0%	0.0%	0.0%	0.5%	1.1%	3.0%	6.0%	16.1%	21.5%	26.2%	30.3%	41.1%	76.2%
Weighted	0.0%	0.0%	0.7%	1.5%	2.5%	4.4%	8.9%	19.5%	22.4%	26.2%	29.5%	41.1%	76.2%

2 Posterior colporrhaphy without graft or prosthesis

cat	nhop	n_H	n_D	n_tot	pc_D	pcd_min	pcD_max
All	103	2799	85	2884	2.9%	0.0%	26.2%
All10	85	2693	83	2776	3.0%	0.0%	26.2%
P95 %D	5	150	36	186	19.4%	12.0%	26.2%
P75 %D	22	729	72	801	9.0%	4.0%	26.2%
P50 %D	85	2693	83	2776	3.0%	0.0%	26.2%

Percentage in day care

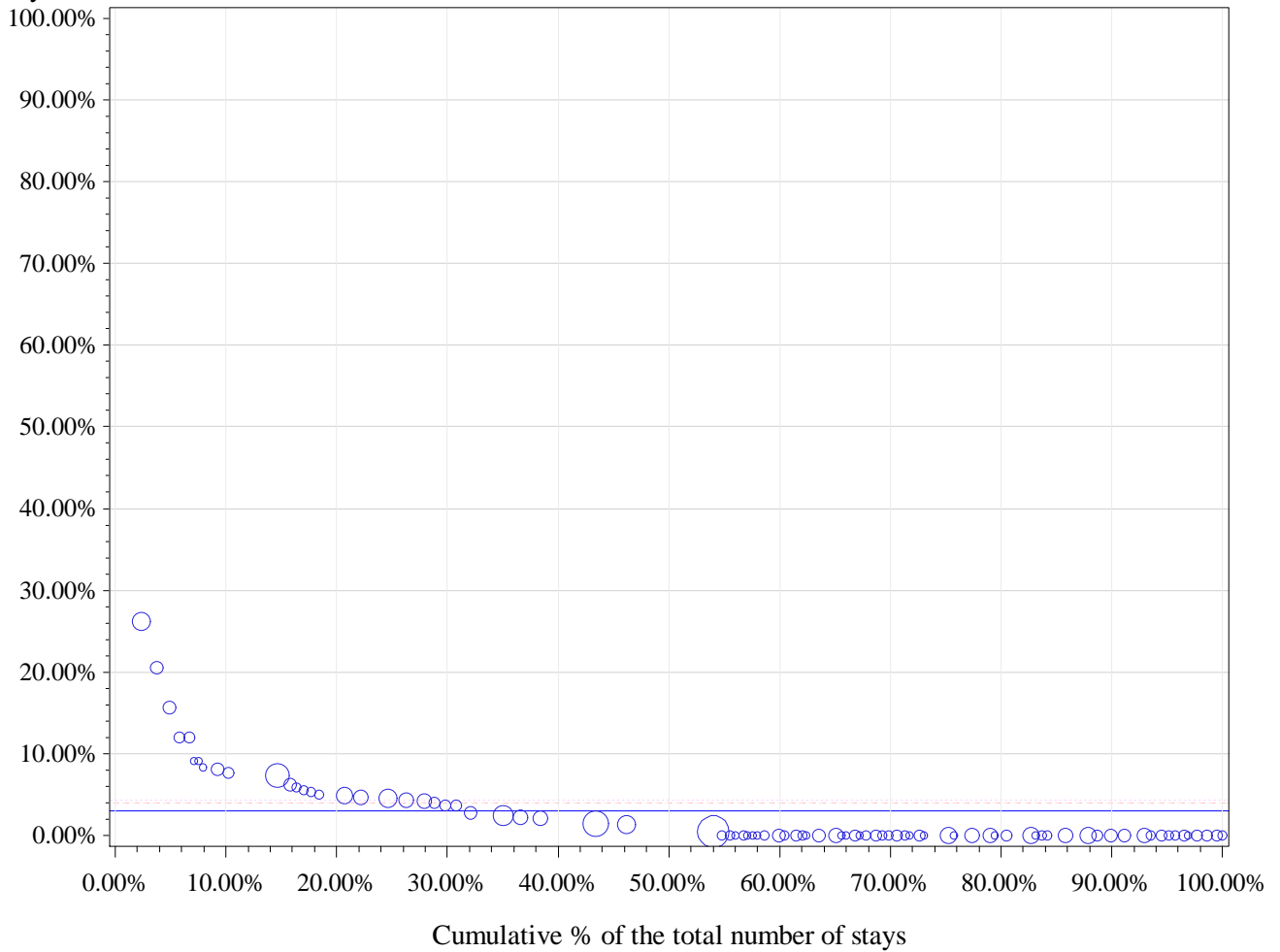

Horizontal (long) dashed line drawn at P75: 4 %

Horizontal dashed line drawn at weighted P75: 4.3 %

Horizontal line drawn at National %: 3 %

Number of hospitals with 0% in Day care: 54

percentile	min	P10	P20	P25	P30	P40	P50	P60	P70	P75	p80	p90	max
Non weighted	0.0%	0.0%	0.0%	0.0%	0.0%	0.0%	0.0%	0.0%	2.5%	4.0%	4.7%	8.1%	26.2%
Weighted	0.0%	0.0%	0.0%	0.0%	0.0%	0.0%	0.5%	1.4%	3.7%	4.3%	4.8%	7.7%	26.2%

3 Anterior colporrhaphy without graft or prosthesis

cat	nhop	n_H	n_D	n_tot	pc_D	pcd_min	pcD_max
All	103	2507	58	2565	2.3%	0.0%	30.8%
All10	77	2362	56	2418	2.3%	0.0%	30.8%
P95 %D	4	148	36	184	19.6%	9.1%	30.8%
P75 %D	77	2362	56	2418	2.3%	0.0%	30.8%
P50 %D	77	2362	56	2418	2.3%	0.0%	30.8%

Percentage in day care

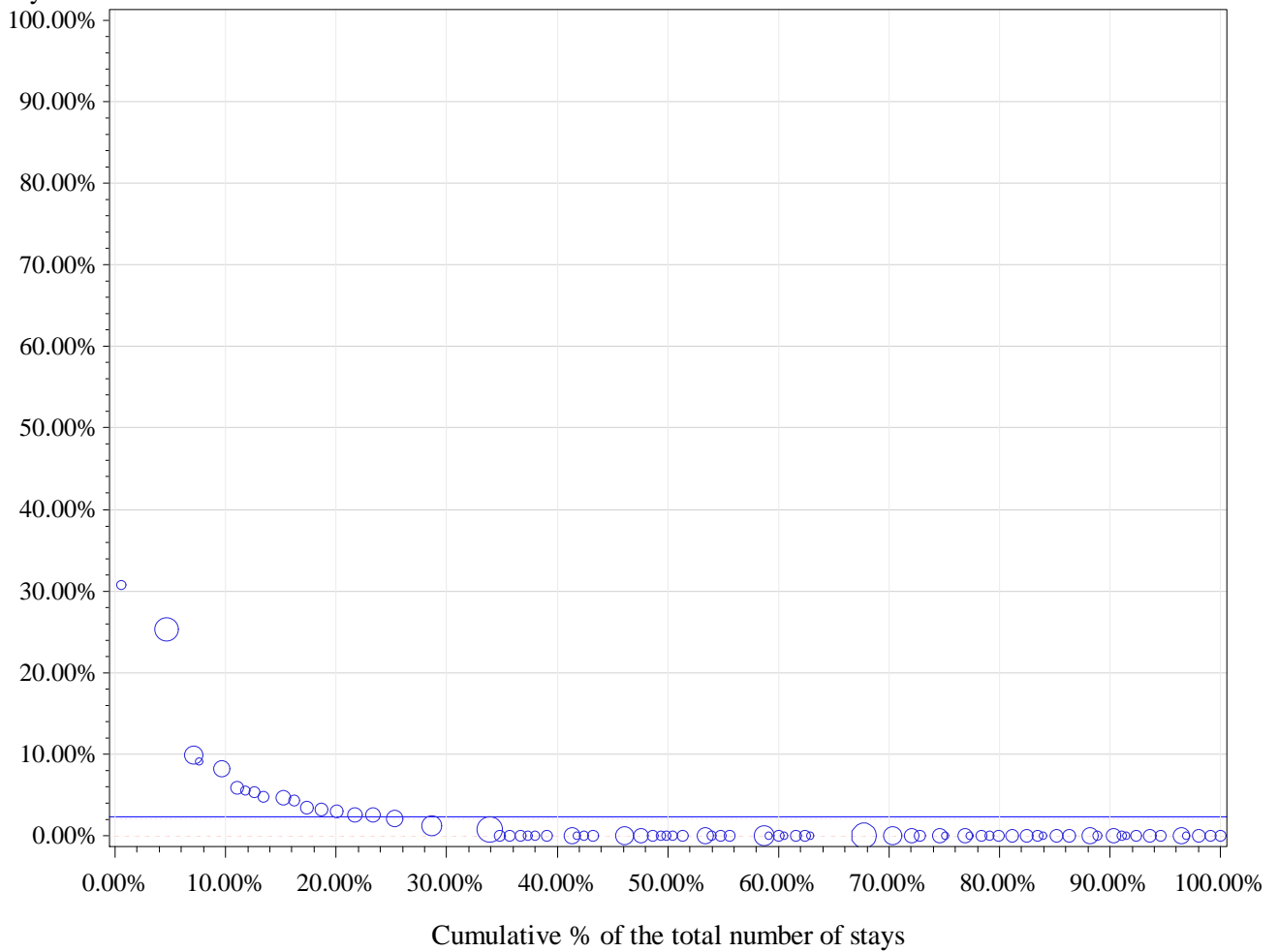

Horizontal (long) dashed line drawn at P75: 0 %

Horizontal dashed line drawn at weighted P75: 2.1 %

Horizontal line drawn at National %: 2.3 %

Number of hospitals with 0% in Day care: 58

percentile	min	P10	P20	P25	P30	P40	P50	P60	P70	P75	p80	p90	max
Non weighted	0.0%	0.0%	0.0%	0.0%	0.0%	0.0%	0.0%	0.0%	0.0%	0.0%	2.5%	5.3%	30.8%
Weighted	0.0%	0.0%	0.0%	0.0%	0.0%	0.0%	0.0%	0.0%	0.8%	2.1%	2.9%	5.9%	30.8%

4 Anterior colporrhaphy with graft or prosthesis

cat	nhop	n_H	n_D	n_tot	pc_D	pcd_min	pcD_max
All	92	2096	9	2105	0.4%	0.0%	30.0%
All10	58	1940	9	1949	0.5%	0.0%	30.0%
P95 %D	3	33	5	38	13.2%	5.9%	30.0%
P75 %D	58	1940	9	1949	0.5%	0.0%	30.0%
P50 %D	58	1940	9	1949	0.5%	0.0%	30.0%

Percentage in day care

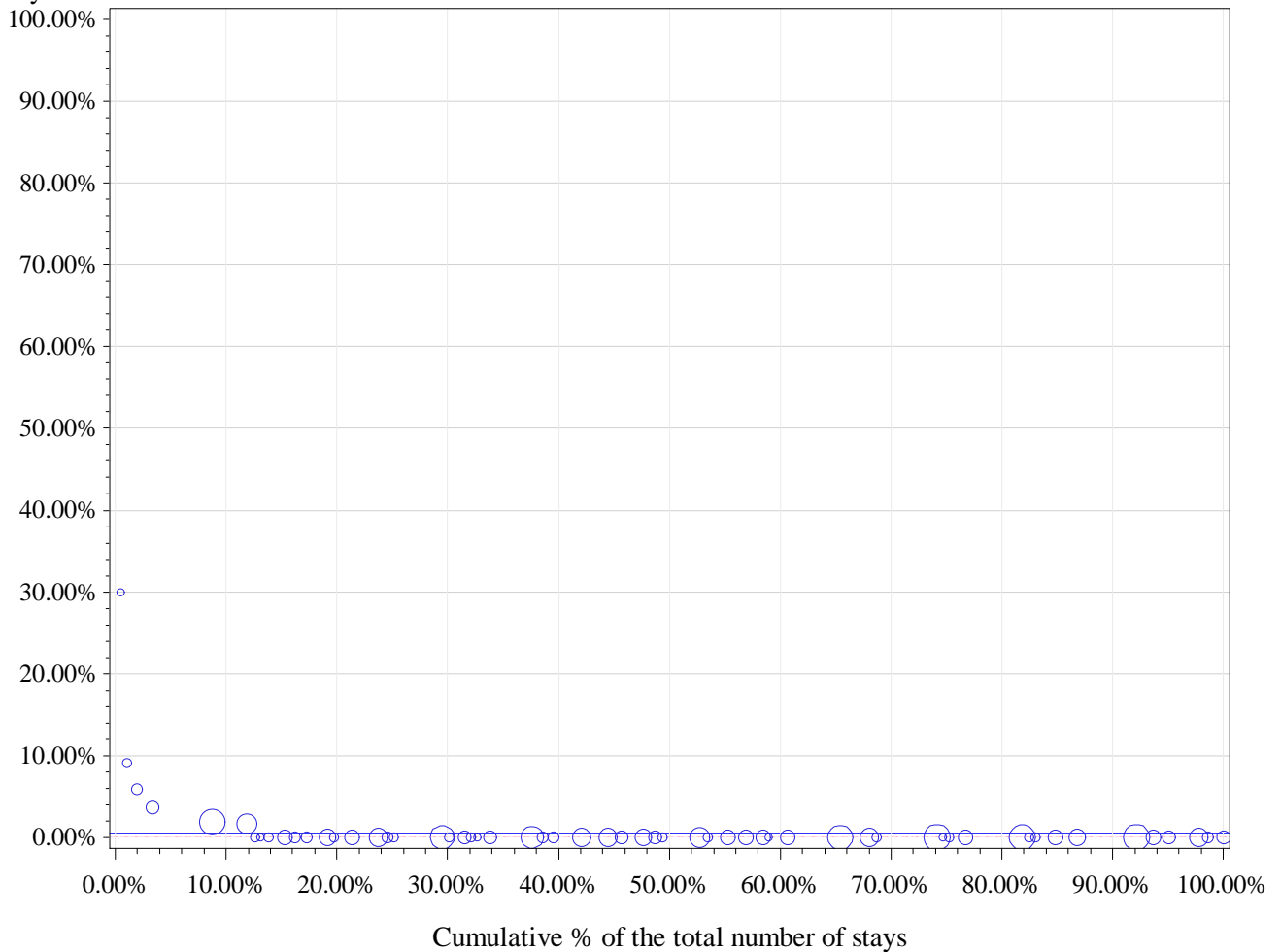

Horizontal (long) dashed line drawn at P75: 0 %

Horizontal dashed line drawn at weighted P75: 0 %

Horizontal line drawn at National %: 0.5 %

Number of hospitals with 0% in Day care: 52

percentile	min	P10	P20	P25	P30	P40	P50	P60	P70	P75	p80	p90	max
Non weighted	0.0%	0.0%	0.0%	0.0%	0.0%	0.0%	0.0%	0.0%	0.0%	0.0%	0.0%	1.6%	30.0%
Weighted	0.0%	0.0%	0.0%	0.0%	0.0%	0.0%	0.0%	0.0%	0.0%	0.0%	0.0%	1.6%	30.0%

5 Laparoscopic sacral colpopexy

cat	nhop	n_H	n_D	n_tot	pc_D	pcd_min	pcD_max
All	92	2014	16	2030	0.8%	0.0%	40.0%
All10	59	1894	13	1907	0.7%	0.0%	9.6%
P95 %D	3	98	9	107	8.4%	6.7%	9.6%
P75 %D	59	1894	13	1907	0.7%	0.0%	9.6%
P50 %D	59	1894	13	1907	0.7%	0.0%	9.6%

Percentage in day care

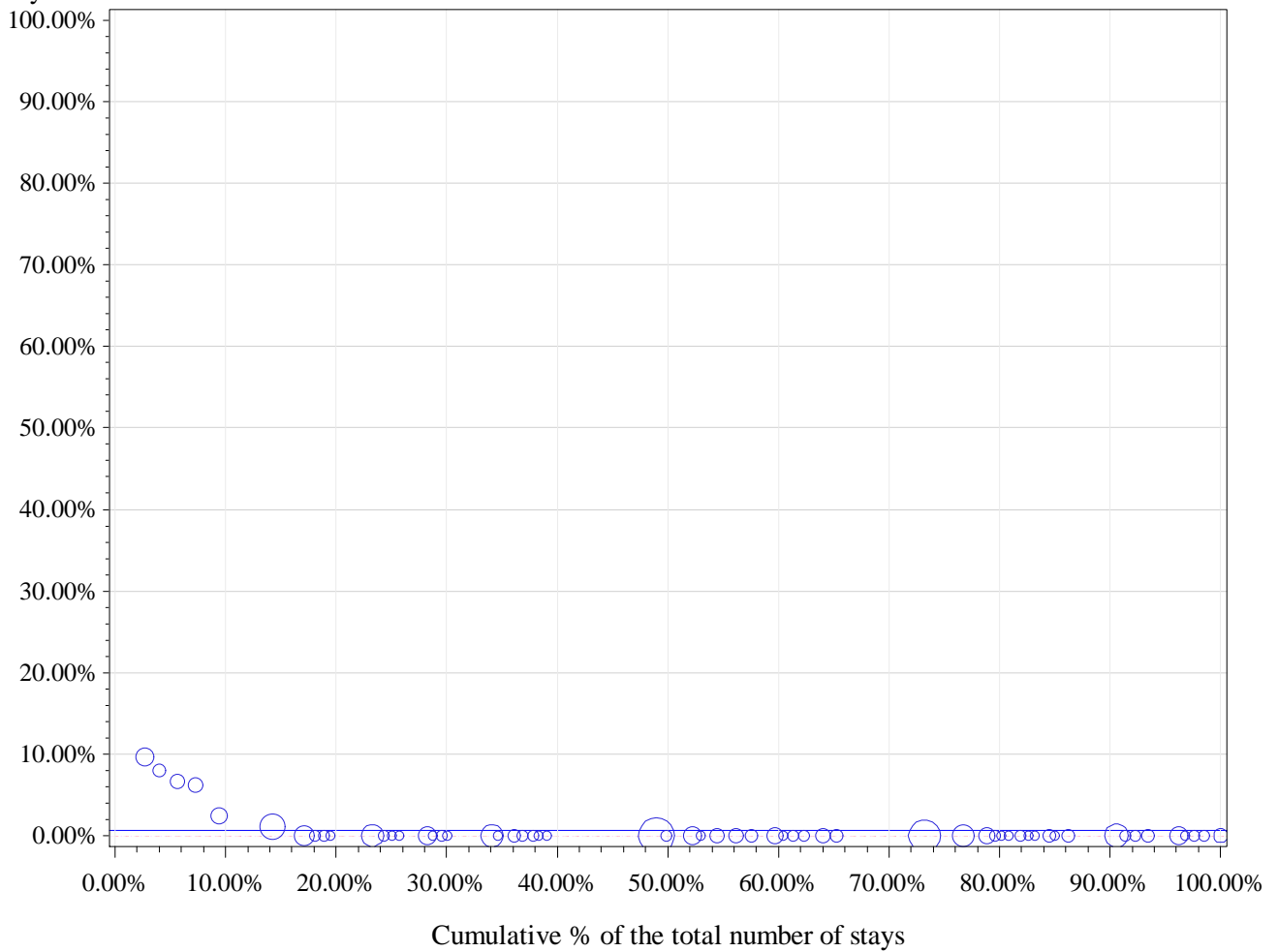

Horizontal (long) dashed line drawn at P75: 0 %

Horizontal dashed line drawn at weighted P75: 0 %

Horizontal line drawn at National %: 0.7 %

Number of hospitals with 0% in Day care: 53

percentile	min	P10	P20	P25	P30	P40	P50	P60	P70	P75	p80	p90	max
Non weighted	0.0%	0.0%	0.0%	0.0%	0.0%	0.0%	0.0%	0.0%	0.0%	0.0%	0.0%	1.1%	9.6%
Weighted	0.0%	0.0%	0.0%	0.0%	0.0%	0.0%	0.0%	0.0%	0.0%	0.0%	0.0%	1.1%	9.6%

6 Posterior colporrhaphy with graft or prosthesis

cat	nhop	n_H	n_D	n_tot	pc_D	pcd_min	pcD_max
All	97	1965	5	1970	0.3%	0.0%	33.3%
All10	50	1783	3	1786	0.2%	0.0%	5.0%
P95 %D	3	227	3	230	1.3%	0.6%	5.0%
P75 %D	50	1783	3	1786	0.2%	0.0%	5.0%
P50 %D	50	1783	3	1786	0.2%	0.0%	5.0%

Percentage in day care

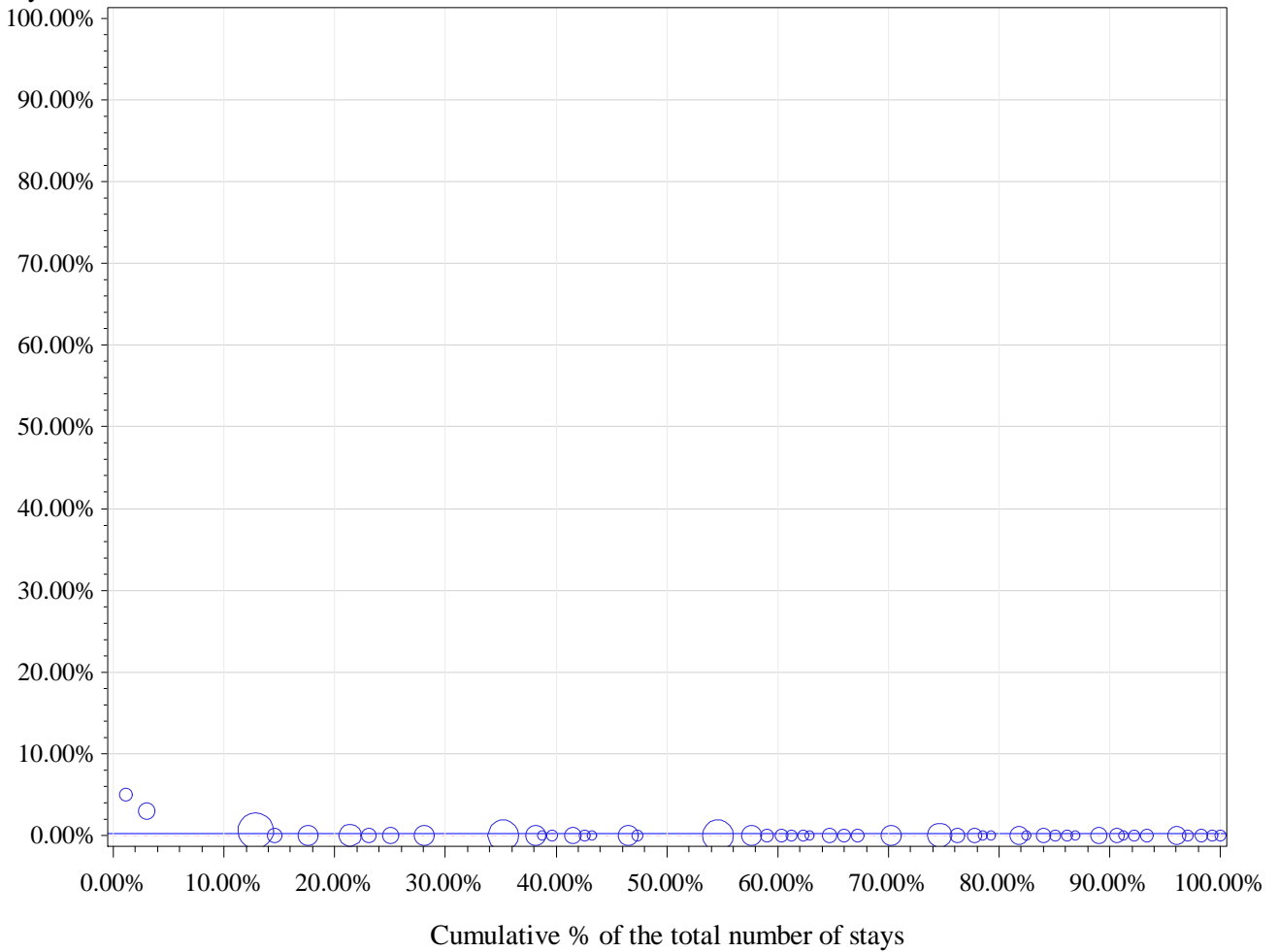

Horizontal (long) dashed line drawn at P75: 0 %

Horizontal dashed line drawn at weighted P75: 0 %

Horizontal line drawn at National %: 0.2 %

Number of hospitals with 0% in Day care: 47

percentile	min	P10	P20	P25	P30	P40	P50	P60	P70	P75	p80	p90	max
Non weighted	0.0%	0.0%	0.0%	0.0%	0.0%	0.0%	0.0%	0.0%	0.0%	0.0%	0.0%	0.0%	5.0%
Weighted	0.0%	0.0%	0.0%	0.0%	0.0%	0.0%	0.0%	0.0%	0.0%	0.0%	0.0%	0.6%	5.0%

7 Vaginoplasty

cat	nhop	n_H	n_D	n_tot	pc_D	pcd_min	pcD_max
All	20	26	47	73	64.4%	0.0%	100.0%
All10	3	12	38	50	76.0%	47.4%	100.0%
P95 %D	1	0	10	10	100.0%	100.0%	100.0%
P75 %D	1	0	10	10	100.0%	100.0%	100.0%
P50 %D	2	2	29	31	93.5%	90.5%	100.0%

Percentage in day care

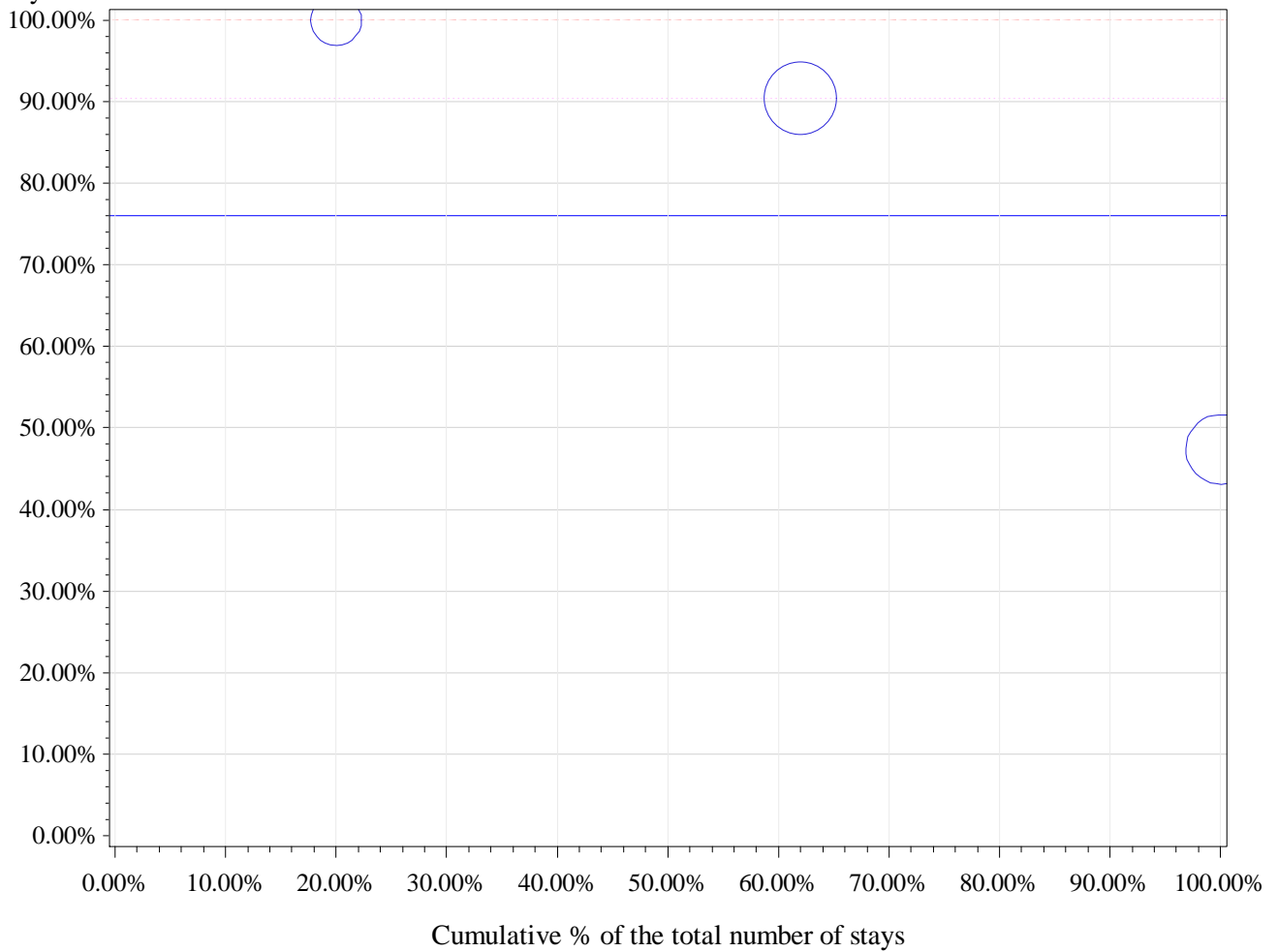

Horizontal (long) dashed line drawn at P75: 100 %

Horizontal dashed line drawn at weighted P75: 90.5 %

Horizontal line drawn at National %: 76 %

Number of hospitals with 0% in Day care: 0

percentile	min	P10	P20	P25	P30	P40	P50	P60	P70	P75	p80	p90	max
Non weighted	47.4%	47.4%	47.4%	47.4%	47.4%	90.5%	90.5%	90.5%	100.0%	100.0%	100.0%	100.0%	100.0%
Weighted	47.4%	47.4%	47.4%	47.4%	47.4%	90.5%	90.5%	90.5%	90.5%	90.5%	95.2%	100.0%	100.0%

APR-DRG 517 Dilatation & Curettage For Non-Obstetric Diagnoses

Description	nHOP	n_TOT	filter	n_H	n_D	pc_D
Total	102	24899	100.0%	2223	22676	91.1%
Filtered: Alive, non urgent and SOI 1 or 2	102	24154	97.0%	1652	22502	93.2%

		2011	2012	2013		2011	2012	2013
		%D	%D	%D	Total stays 2011-13	Total stays	Total stays	Total stays
Type	%D 2011-2013							
1 Endometrial biopsy/aspiration and hysteroscopy	93.4%	92.8%	93.7%	93.8%	23203	8230	7876	7097
2 Hysteroscopic septum resection	89.3%	83.7%	90.8%	91.4%	516	123	195	198

1 Endometrial biopsy/aspiration and hysteroscopy

cat	nhop	n_H	n_D	n_tot	pc_D	pcd_min	pcD_max
All	99	1524	21679	23203	93.4%	0.0%	100.0%
All10	91	1521	21647	23168	93.4%	30.2%	100.0%
P95 %D	5	39	2900	2939	98.7%	98.3%	100.0%
P75 %D	23	179	7807	7986	97.8%	96.5%	100.0%
P50 %D	46	533	14330	14863	96.4%	93.5%	100.0%

Percentage in day care

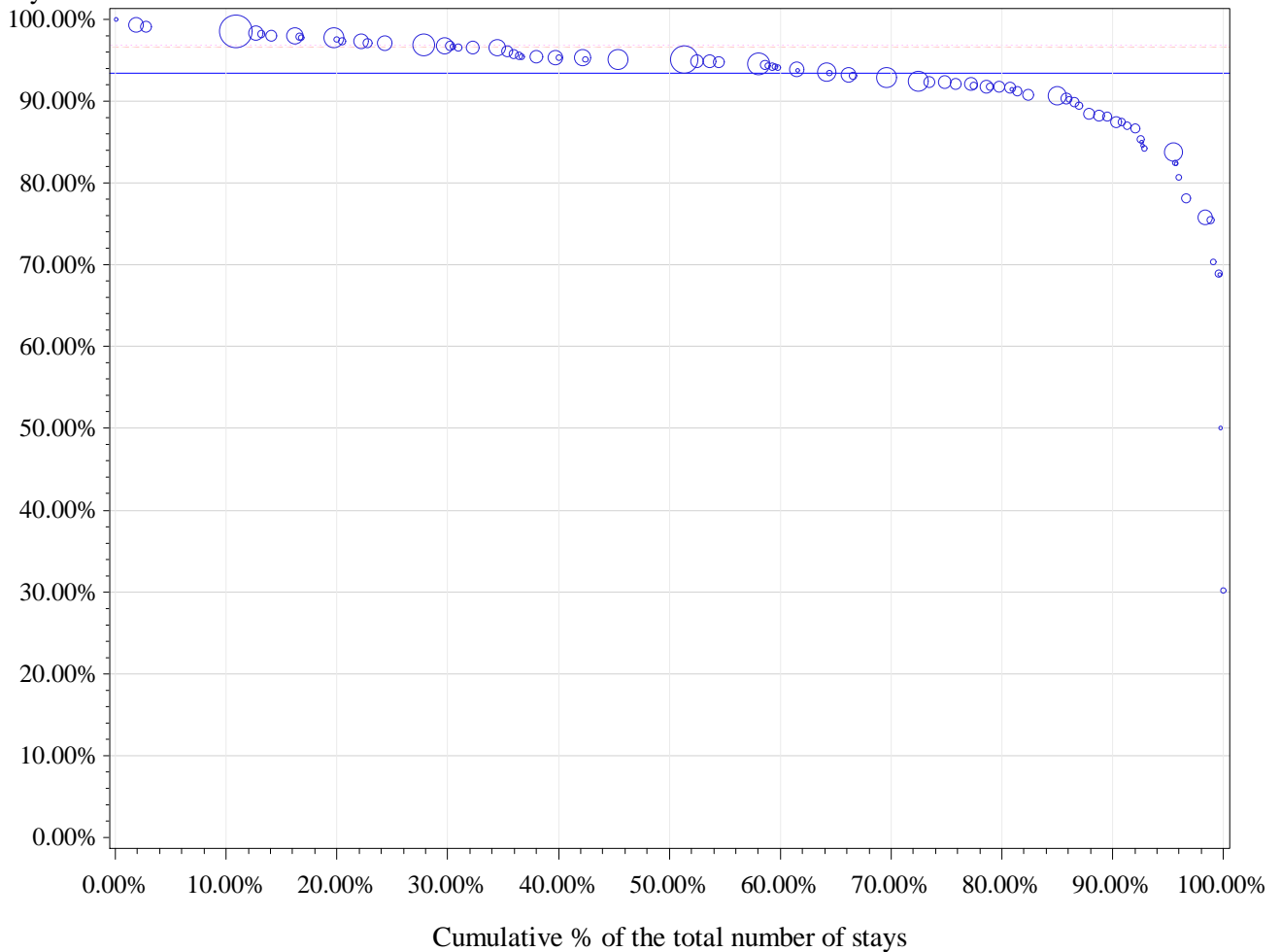

percentile	min	P10	P20	P25	P30	P40	P50	P60	P70	P75	p80	p90	max
Non weighted	30.2%	82.4%	87.5%	88.4%	90.7%	92.1%	93.5%	94.7%	95.4%	96.5%	96.7%	97.8%	100.0%
Weighted	30.2%	87.5%	91.6%	92.1%	92.5%	93.9%	95.1%	95.3%	96.7%	96.9%	97.4%	98.6%	100.0%

2 Hysteroscopic septum resection

cat	nhop	n_H	n_D	n_tot	pc_D	pcd_min	pcD_max
All	44	55	461	516	89.3%	0.0%	100.0%
All10	9	36	384	420	91.4%	25.0%	100.0%
P95 %D	3	0	214	214	100.0%	100.0%	100.0%
P75 %D	3	0	214	214	100.0%	100.0%	100.0%
P50 %D	5	2	296	298	99.3%	97.3%	100.0%

Percentage in day care

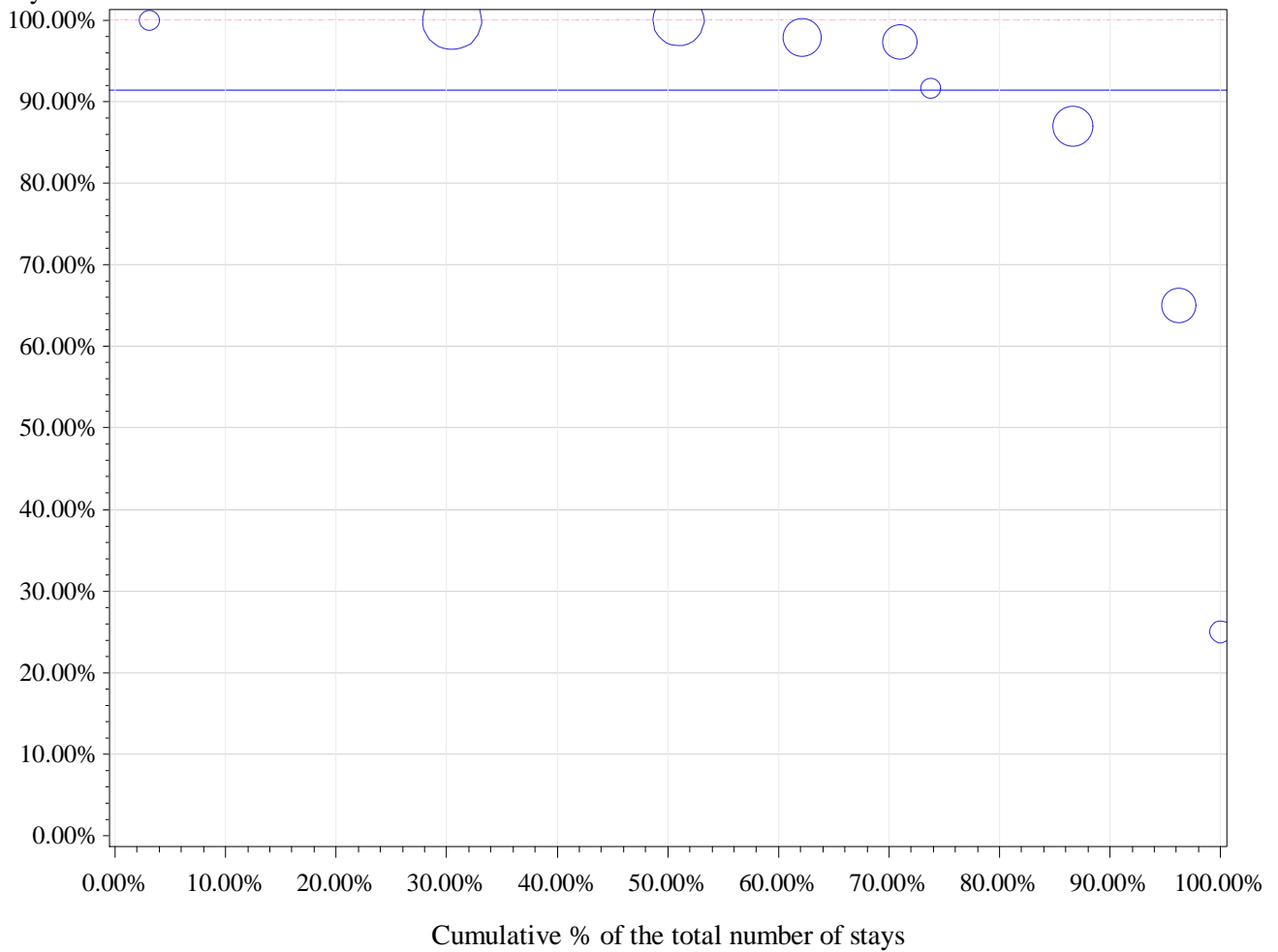

Horizontal (long) dashed line drawn at P75: 100 %

Horizontal dashed line drawn at weighted P75: 100 %

Horizontal line drawn at National %: 91.4 %

Number of hospitals with 0% in Day care: 0

percentile	min	P10	P20	P25	P30	P40	P50	P60	P70	P75	p80	p90	max
Non weighted	25.0%	25.0%	65.0%	87.0%	87.0%	91.7%	97.3%	97.9%	100.0%	100.0%	100.0%	100.0%	100.0%
Weighted	25.0%	65.0%	87.0%	87.0%	97.3%	97.9%	100.0%	100.0%	100.0%	100.0%	100.0%	100.0%	100.0%

APR-DRG 518 Other Female Reproductive System & Related Procedures

Description	nHOP	n_TOT	filter	n_H	n_D	pc_D
Total	104	26294	100.0%	8222	18072	68.7%
Filtered: Alive, non urgent and SOI 1 or 2	104	24532	93.3%	6658	17874	72.9%

		2011	2012	2013		2011	2012	2013
		%D	%D	%D	Total stays 2011-13	Total stays	Total stays	Total stays
Type	%D 2011-2013							
1 Fallopian tube ligation	87.4%	86.8%	87.1%	88.1%	10367	3264	3403	3700
2 Vulvoplasty	91.0%	91.4%	90.5%	91.1%	2607	922	801	884
3 Vaginoplasty	85.2%	84.4%	85.7%	85.6%	811	276	251	284
4 Vulvectomy, partial	31.0%	32.2%	30.7%	30.1%	604	177	218	209
5 Vulvectomy, total	59.3%	61.9%	51.1%	63.9%	437	134	137	166
6 Vulvotomy	82.5%	80.7%	88.5%	77.6%	434	135	156	143
7 Trachelectomy	58.0%	61.4%	51.2%	61.8%	367	140	125	102
8 Catheterization of Fallopian tubes by hysteroscopy	37.6%	61.5%	45.2%	26.5%	93	13	31	49
9 Vaginotomy	44.9%	36.4%	40.6%	54.3%	89	22	32	35
10 Cervical cerclage	77.3%	81.5%	76.0%	73.9%	75	27	25	23
11 Culdotomy	32.0%	40.0%	25.0%	27.3%	25	10	4	11

4. Gynecological surgery

Procedure types without any hospital >= 10 stays (DRG 518)

Type	nhop	n_H	n_D	n_tot	pc_D	pcd_min	pcD_max
9 Vaginotomy	50	49	40	89	44.9%	0.0%	100.0%
10 Cervical cerclage	29	17	58	75	77.3%	0.0%	100.0%
11 Culdotomy	20	17	8	25	32.0%	0.0%	100.0%

1 Fallopian tube ligation

cat	nhop	n_H	n_D	n_tot	pc_D	pcd_min	pcD_max
All	103	1311	9056	10367	87.4%	0.0%	100.0%
All10	100	1302	9048	10350	87.4%	15.4%	100.0%
P95 %D	5	0	267	267	100.0%	100.0%	100.0%
P75 %D	25	58	1959	2017	97.1%	95.2%	100.0%
P50 %D	50	248	4839	5087	95.1%	91.9%	100.0%

Percentage in day care

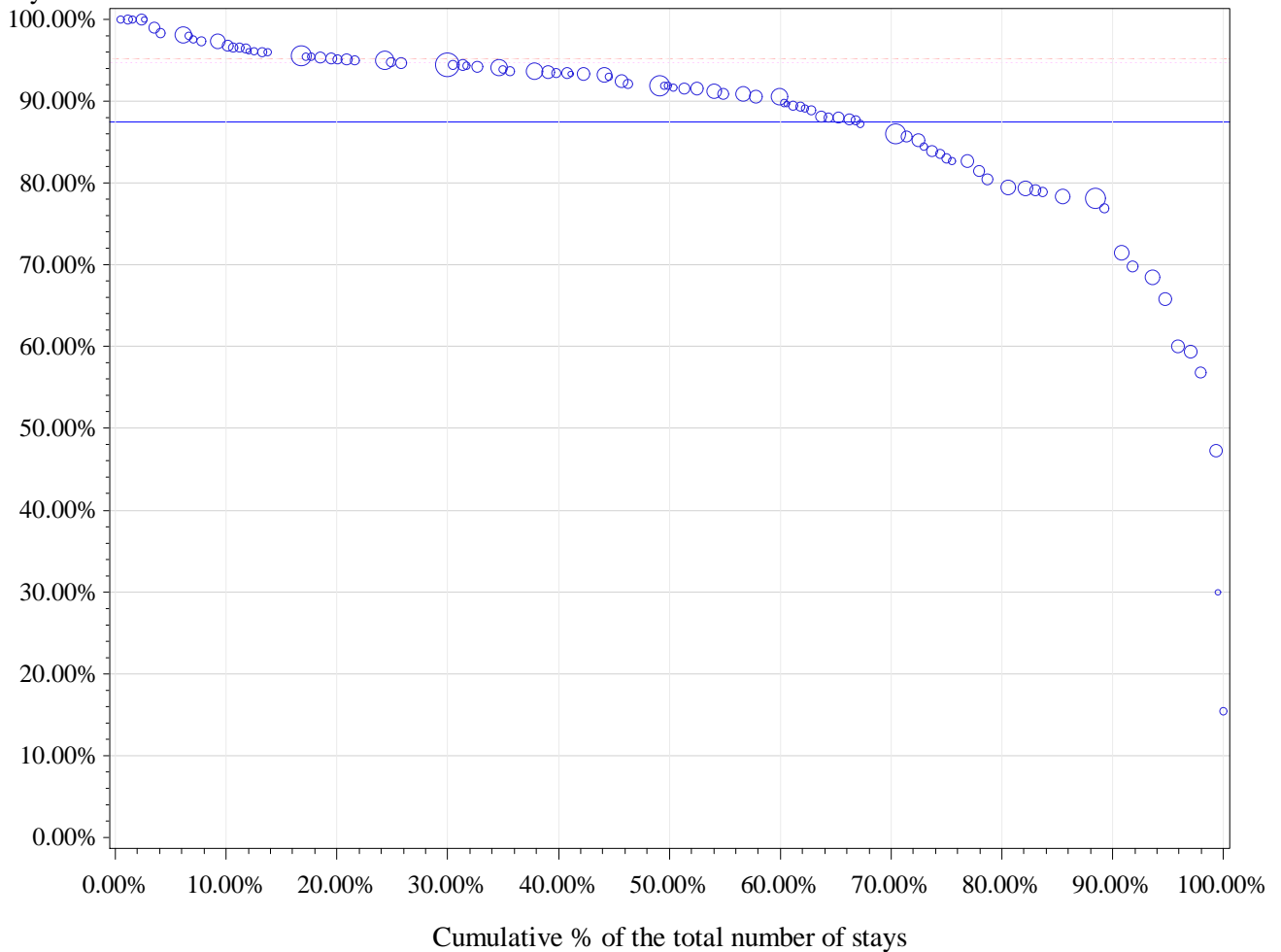

Horizontal (long) dashed line drawn at P75: 95.2 %

Horizontal dashed line drawn at weighted P75: 94.6 %

Horizontal line drawn at National %: 87.4 %

Number of hospitals with 0% in Day care: 0

percentile	min	P10	P20	P25	P30	P40	P50	P60	P70	P75	p80	p90	max
Non weighted	15.4%	74.2%	82.7%	84.8%	87.7%	90.2%	91.9%	93.6%	94.7%	95.2%	95.8%	97.4%	100.0%
Weighted	15.4%	71.5%	79.5%	82.7%	86.1%	89.7%	91.7%	93.4%	94.4%	94.6%	95.2%	96.8%	100.0%

2 Vulvoplasty

cat	nhop	n_H	n_D	n_tot	pc_D	pcd_min	pcD_max
All	99	234	2373	2607	91.0%	0.0%	100.0%
All10	71	209	2244	2453	91.5%	54.5%	100.0%
P95 %D	15	0	338	338	100.0%	100.0%	100.0%
P75 %D	18	5	671	676	99.3%	96.9%	100.0%
P50 %D	36	52	1413	1465	96.5%	92.0%	100.0%

Percentage in day care

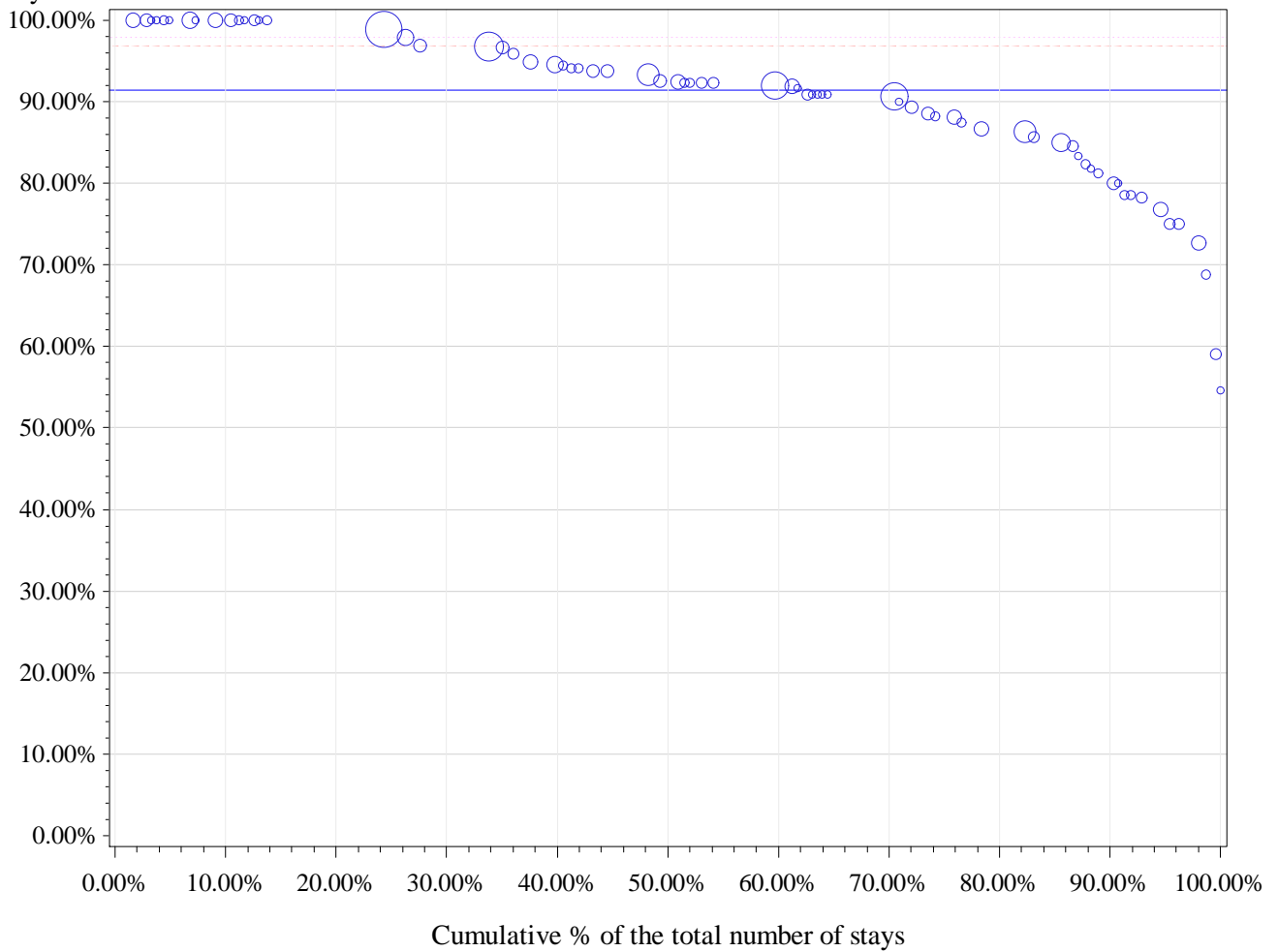

Horizontal (long) dashed line drawn at P75: 96.9 %

Horizontal dashed line drawn at weighted P75: 97.9 %

Horizontal line drawn at National %: 91.5 %

Number of hospitals with 0% in Day care: 0

percentile	min	P10	P20	P25	P30	P40	P50	P60	P70	P75	p80	p90	max
Non weighted	54.5%	78.3%	82.4%	85.0%	87.5%	90.9%	92.0%	93.3%	94.9%	96.9%	100.0%	100.0%	100.0%
Weighted	54.5%	80.0%	86.3%	88.1%	90.7%	91.9%	92.5%	94.4%	96.7%	97.9%	98.8%	100.0%	100.0%

3 Vaginoplasty

cat	nhop	n_H	n_D	n_tot	pc_D	pcd_min	pcD_max
All	86	120	691	811	85.2%	0.0%	100.0%
All10	21	57	520	577	90.1%	54.2%	100.0%
P95 %D	5	0	81	81	100.0%	100.0%	100.0%
P75 %D	6	2	232	234	99.1%	98.7%	100.0%
P50 %D	11	14	377	391	96.4%	90.9%	100.0%

Percentage in day care

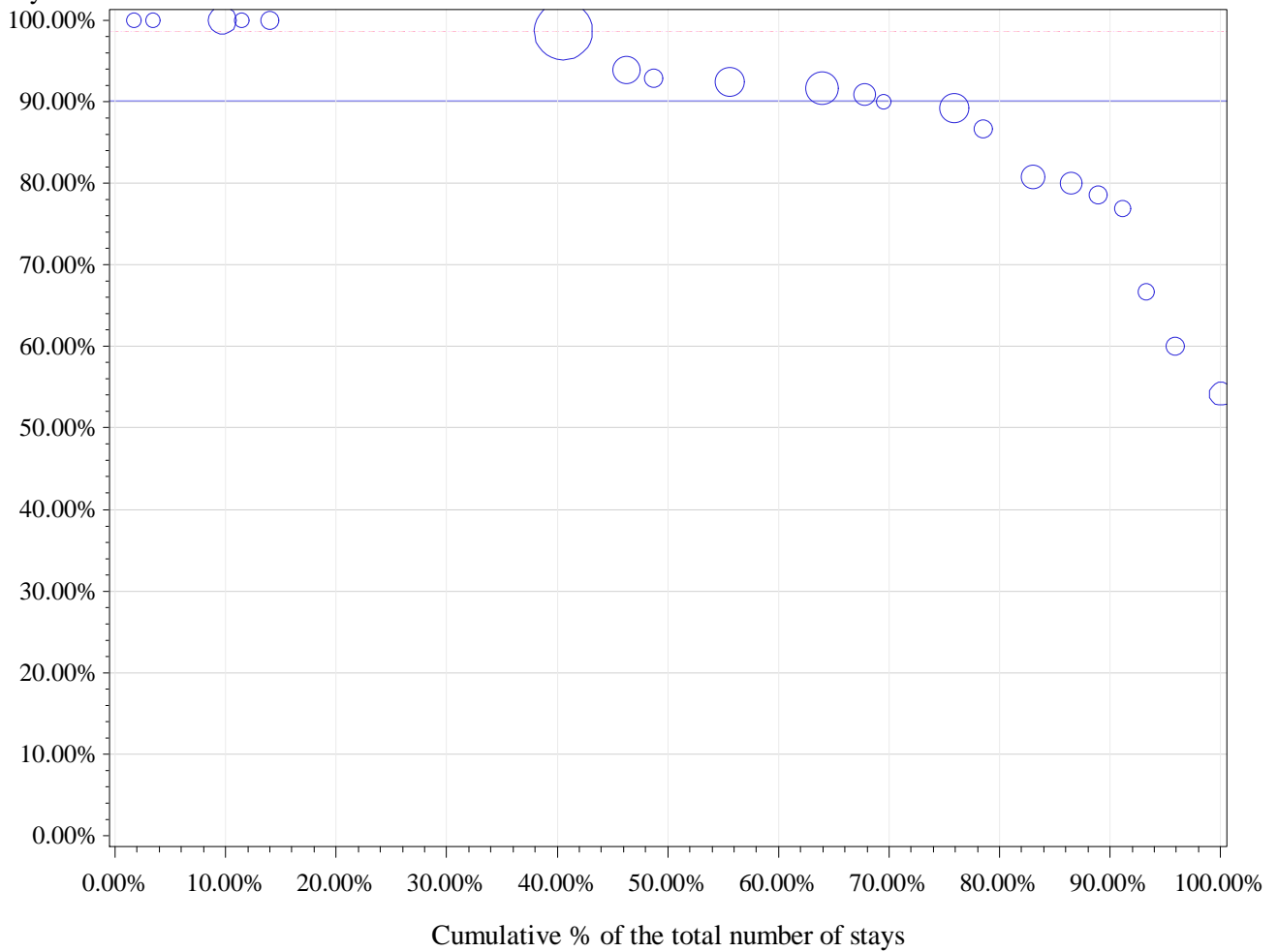

Horizontal (long) dashed line drawn at P75: 98.7 %

Horizontal dashed line drawn at weighted P75: 98.7 %

Horizontal line drawn at National %: 90.1 %

Number of hospitals with 0% in Day care: 0

percentile	min	P10	P20	P25	P30	P40	P50	P60	P70	P75	p80	p90	max
Non weighted	54.2%	66.7%	78.6%	80.0%	80.8%	89.2%	90.9%	92.5%	93.9%	98.7%	100.0%	100.0%	100.0%
Weighted	54.2%	76.9%	80.8%	89.2%	89.2%	91.7%	92.5%	98.7%	98.7%	98.7%	98.7%	100.0%	100.0%

4 Vulvectomy, partial

cat	nhop	n_H	n_D	n_tot	pc_D	pcd_min	pcD_max
All	89	417	187	604	31.0%	0.0%	100.0%
All10	18	239	78	317	24.6%	0.0%	63.6%
P95 %D	1	4	7	11	63.6%	63.6%	63.6%
P75 %D	5	30	33	63	52.4%	43.8%	63.6%
P50 %D	9	88	56	144	38.9%	22.7%	63.6%

Percentage in day care

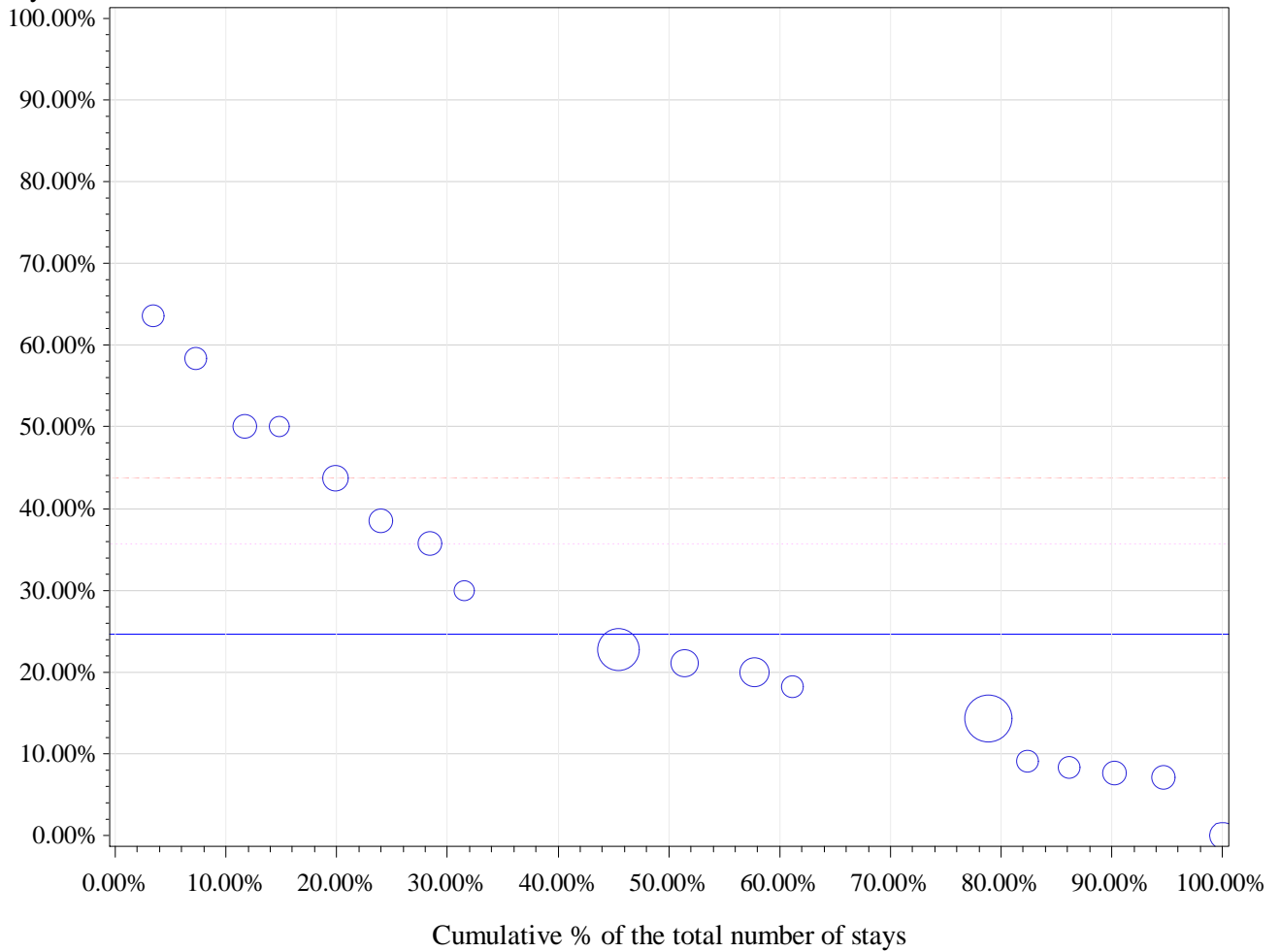

Horizontal (long) dashed line drawn at P75: 43.8 %

Horizontal dashed line drawn at weighted P75: 35.7 %

Horizontal line drawn at National %: 24.6 %

Number of hospitals with 0% in Day care: 1

percentile	min	P10	P20	P25	P30	P40	P50	P60	P70	P75	p80	p90	max
Non weighted	0.0%	7.1%	8.3%	9.1%	14.3%	20.0%	21.9%	30.0%	38.5%	43.8%	50.0%	58.3%	63.6%
Weighted	0.0%	7.7%	9.1%	14.3%	14.3%	18.2%	21.1%	22.7%	30.0%	35.7%	38.5%	50.0%	63.6%

5 Vulvectomy, total

cat	nhop	n_H	n_D	n_tot	pc_D	pcd_min	pcD_max
All	90	178	259	437	59.3%	0.0%	100.0%
All10	12	46	105	151	69.5%	18.8%	100.0%
P95 %D	2	0	23	23	100.0%	100.0%	100.0%
P75 %D	3	1	33	34	97.1%	90.9%	100.0%
P50 %D	6	8	61	69	88.4%	76.9%	100.0%

Percentage in day care

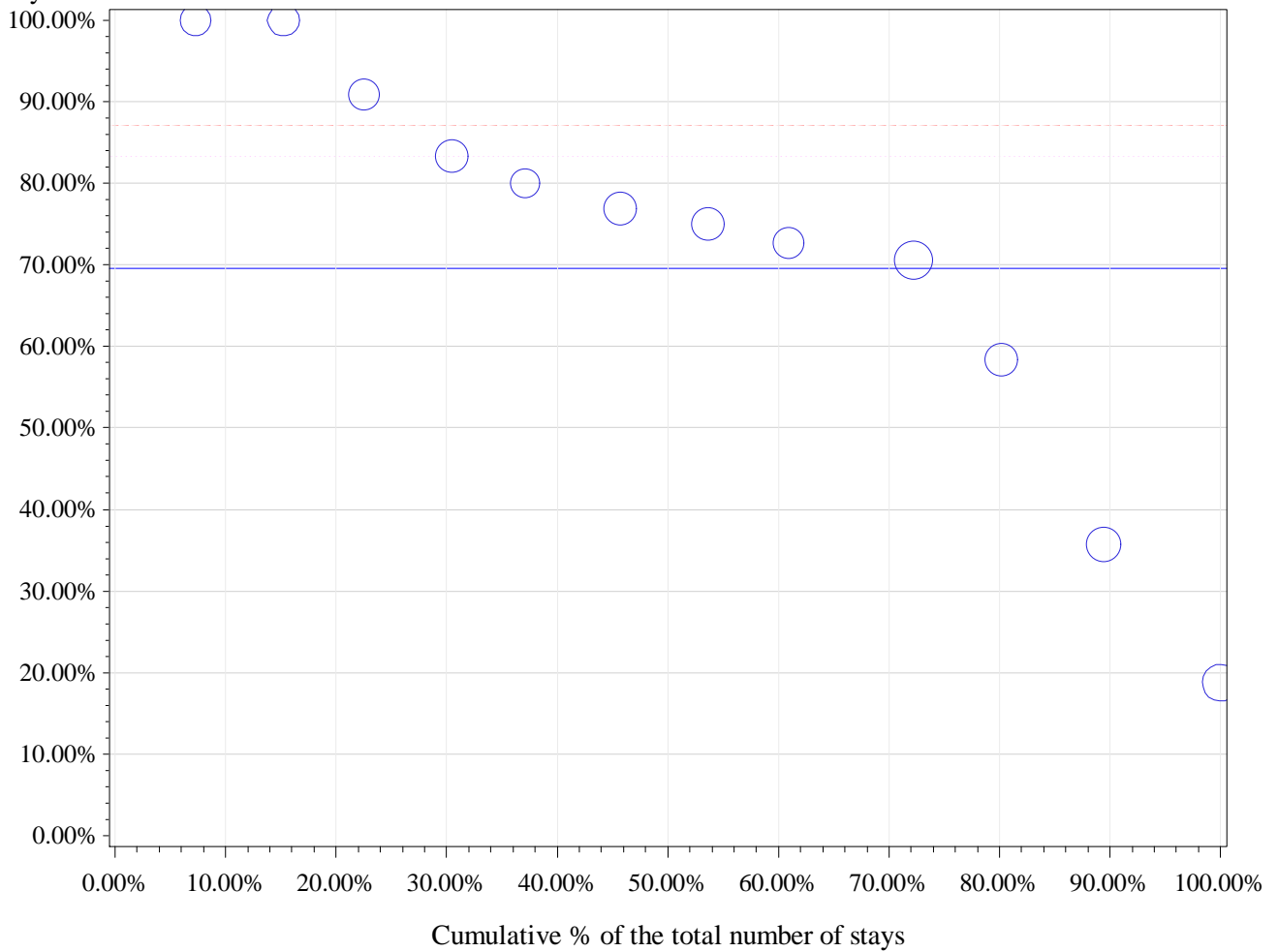

Horizontal (long) dashed line drawn at P75: 87.1 %

Horizontal dashed line drawn at weighted P75: 83.3 %

Horizontal line drawn at National %: 69.5 %

Number of hospitals with 0% in Day care: 0

percentile	min	P10	P20	P25	P30	P40	P50	P60	P70	P75	p80	p90	max
Non weighted	18.8%	35.7%	58.3%	64.5%	70.6%	72.7%	76.0%	80.0%	83.3%	87.1%	90.9%	100.0%	100.0%
Weighted	18.8%	18.8%	58.3%	58.3%	70.6%	72.7%	75.0%	76.9%	83.3%	83.3%	90.9%	100.0%	100.0%

6 Vulvotomy

cat	nhop	n_H	n_D	n_tot	pc_D	pcd_min	pcD_max
All	86	76	358	434	82.5%	0.0%	100.0%
All10	11	18	185	203	91.1%	70.6%	100.0%
P95 %D	2	0	29	29	100.0%	100.0%	100.0%
P75 %D	3	2	75	77	97.4%	95.8%	100.0%
P50 %D	6	6	131	137	95.6%	92.9%	100.0%

Percentage in day care

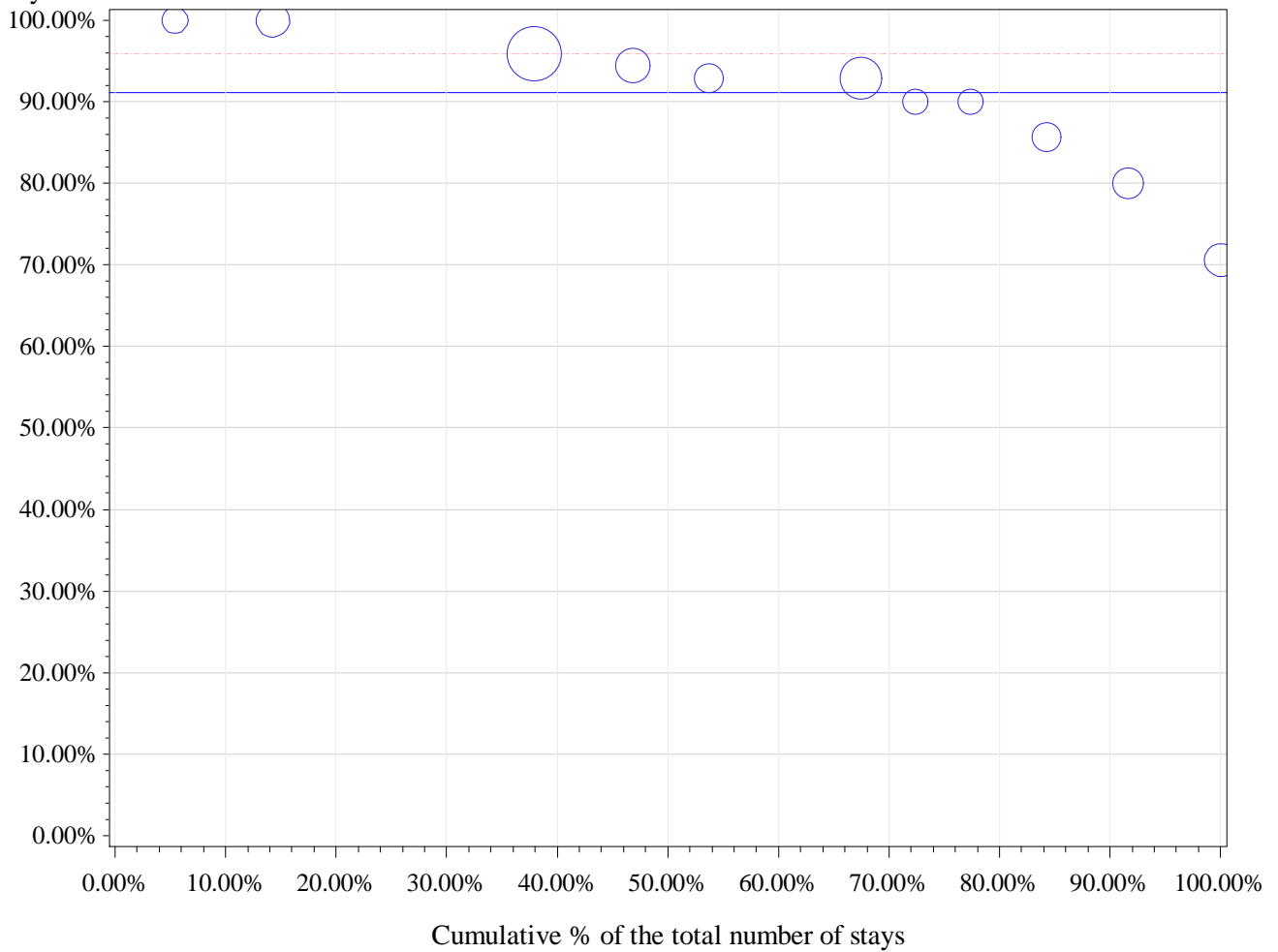

Horizontal (long) dashed line drawn at P75: 95.8 %

Horizontal dashed line drawn at weighted P75: 95.8 %

Horizontal line drawn at National %: 91.1 %

Number of hospitals with 0% in Day care: 0

percentile	min	P10	P20	P25	P30	P40	P50	P60	P70	P75	p80	p90	max
Non weighted	70.6%	80.0%	85.7%	85.7%	90.0%	90.0%	92.9%	92.9%	94.4%	95.8%	95.8%	100.0%	100.0%
Weighted	70.6%	80.0%	85.7%	90.0%	90.0%	92.9%	92.9%	94.4%	95.8%	95.8%	95.8%	100.0%	100.0%

7 Trachelectomy

cat	nhop	n_H	n_D	n_tot	pc_D	pcd_min	pcD_max
All	67	154	213	367	58.0%	0.0%	100.0%
All10	10	48	158	206	76.7%	0.0%	100.0%
P95 %D	2	0	38	38	100.0%	100.0%	100.0%
P75 %D	3	1	70	71	98.6%	97.0%	100.0%
P50 %D	5	12	110	122	90.2%	77.8%	100.0%

Percentage in day care

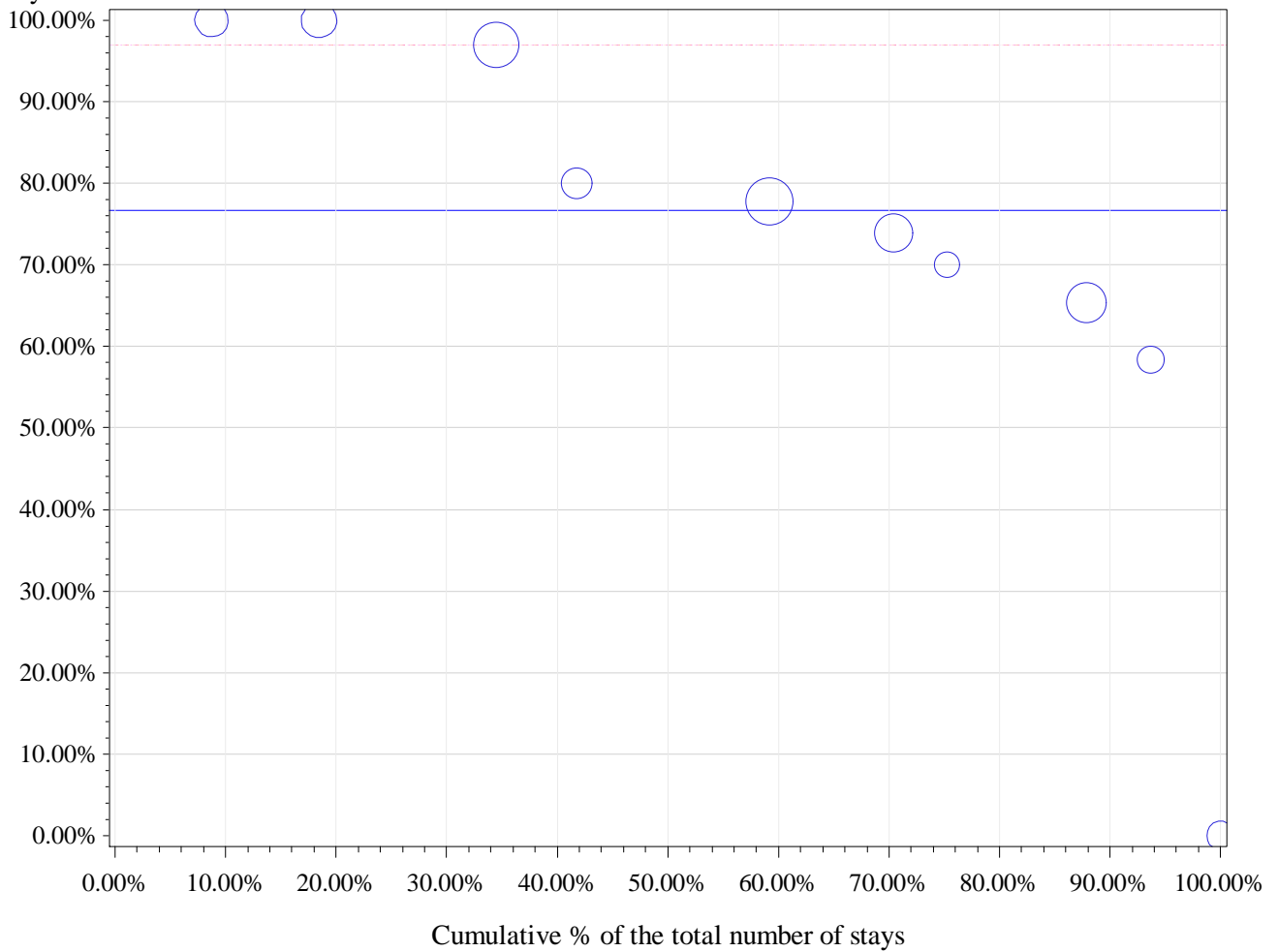

Horizontal (long) dashed line drawn at P75: 97 %

Horizontal dashed line drawn at weighted P75: 97 %

Horizontal line drawn at National %: 76.7 %

Number of hospitals with 0% in Day care: 1

percentile	min	P10	P20	P25	P30	P40	P50	P60	P70	P75	p80	p90	max
Non weighted	0.0%	29.2%	61.9%	65.4%	67.7%	72.0%	75.8%	78.9%	88.5%	97.0%	98.5%	100.0%	100.0%
Weighted	0.0%	58.3%	65.4%	70.0%	73.9%	73.9%	77.8%	80.0%	97.0%	97.0%	97.0%	100.0%	100.0%

8 Catheterization of Fallopian tubes by hysteroscopy

cat	nhop	n_H	n_D	n_tot	pc_D	pcd_min	pcD_max
All	9	58	35	93	37.6%	0.0%	100.0%
All10	2	49	27	76	35.5%	14.0%	100.0%
P95 %D	1	0	19	19	100.0%	100.0%	100.0%
P75 %D	1	0	19	19	100.0%	100.0%	100.0%
P50 %D	1	0	19	19	100.0%	100.0%	100.0%

Percentage in day care

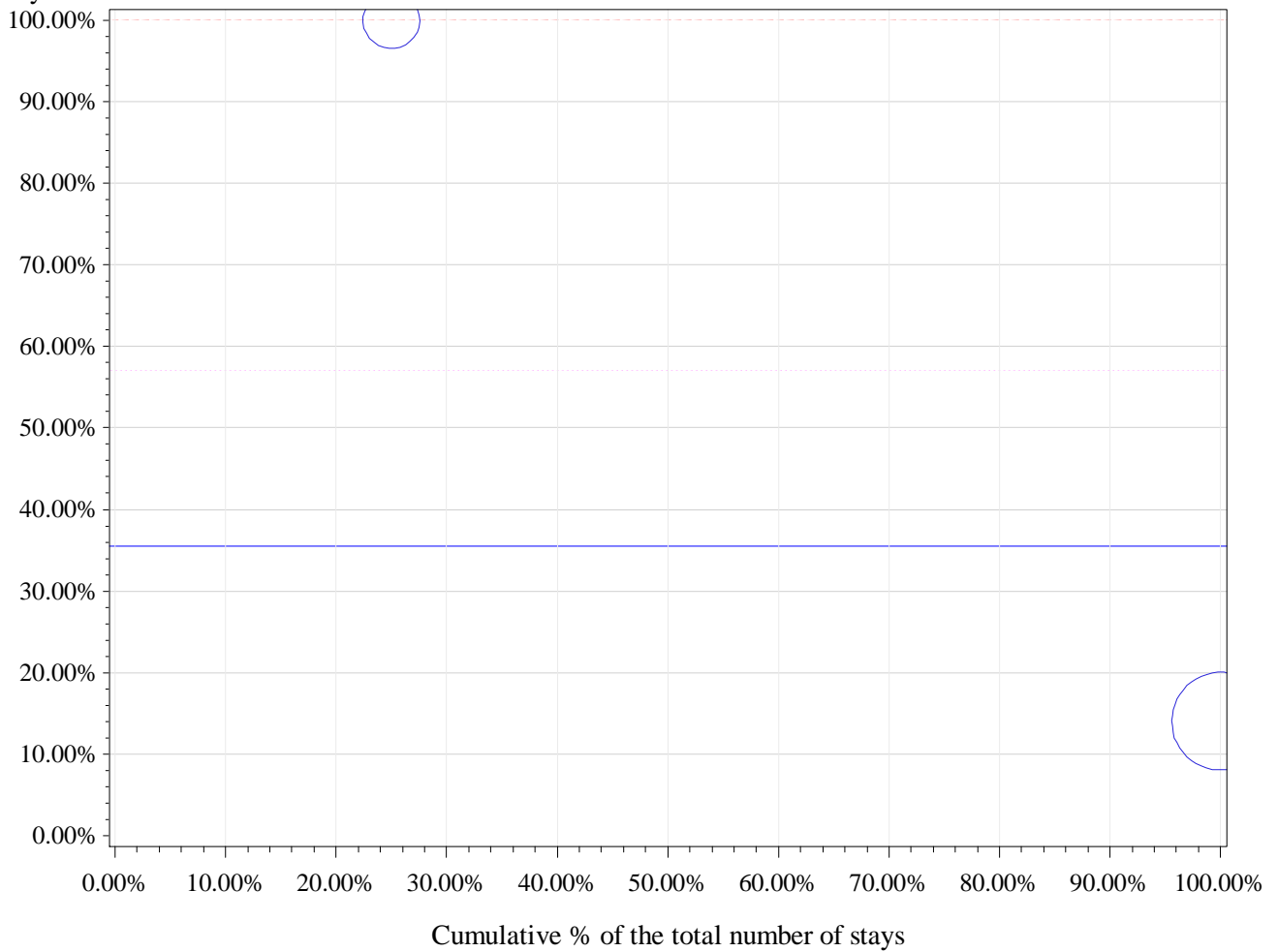

Horizontal (long) dashed line drawn at P75: 100 %

Horizontal dashed line drawn at weighted P75: 57 %

Horizontal line drawn at National %: 35.5 %

Number of hospitals with 0% in Day care: 0

percentile	min	P10	P20	P25	P30	P40	P50	P60	P70	P75	p80	p90	max
Non weighted	14.0%	14.0%	14.0%	14.0%	14.0%	14.0%	57.0%	100.0%	100.0%	100.0%	100.0%	100.0%	100.0%
Weighted	14.0%	14.0%	14.0%	14.0%	14.0%	14.0%	14.0%	14.0%	14.0%	57.0%	100.0%	100.0%	100.0%

APR-DRG 519 Uterine & Adnexa Procedures For Leiomyoma

Description	nHOP	n_TOT	filter	n_H	n_D	pc_D
Total	103	19545	100.0%	16037	3508	17.9%
Filtered: Alive, non urgent and SOI 1 or 2	103	19042	97.4%	15546	3496	18.4%

		2011	2012	2013		2011	2012	2013
		%D	%D	%D	Total stays 2011-13	Total stays	Total stays	Total stays
Type	%D 2011-2013							
1 Vaginal (laparoscopically assisted) hysterectomy	0.2%	0.2%	0.1%	0.2%	5579	1957	1849	1773
2 Uterine polypectomy by hysteroscopy	33.3%	33.5%	31.3%	35.2%	3653	1273	1200	1180
3 Uterine myomectomy by hysteroscopy	78.3%	76.0%	77.2%	81.4%	2046	629	701	716
4 Endometrial ablation (dilation-curettage) by hysteroscopy	81.2%	76.0%	81.5%	85.6%	1231	409	384	438
5 Laparoscopic total hysterectomy	0.2%	0.0%	0.0%	0.4%	1206	341	393	472
6 Laparoscopic subtotal hysterectomy	0.2%	0.0%	0.0%	0.6%	1178	409	423	346
7 Uterine myomectomy by laparoscopy	12.6%	12.8%	12.0%	13.0%	1055	358	343	354
8 Laparoscopic bilateral salpingectomy for other indication than endometriosis	0.4%	0.0%	1.3%	0.0%	281	40	76	165
9 Simple ovarian cyst resection	6.4%	5.8%	8.6%	4.8%	202	69	70	63
10 Laparoscopic unilateral salpingectomy for other indication than endometriosis	0.0%	0.0%	0.0%	0.0%	97	36	32	29
11 Laparoscopic unilateral oophorectomy for other indication than endometriosis	0.0%	0.0%	0.0%	0.0%	40	10	17	13
12 Laparoscopic bilateral oophorectomy for other indication than endometriosis	3.2%	0.0%	0.0%	9.1%	31	9	11	11
13 Reopening of fallopian tube	0.0%	0.0%	0.0%	0.0%	12	6	3	3
14 Laparoscopic ovarian aspiration biopsy (or follicular aspiration)	20.0%	0.0%	25.0%	.	10	2	8	.
15 Salpingostomy for removal of ectopic pregnancy	16.7%	0.0%	0.0%	33.3%	6	2	1	3
16 Salpingotomy	0.0%	0.0%	0.0%	0.0%	3	1	1	1

4. Gynecological surgery

Procedure types without any hospital >= 10 stays (DRG 519)

Type	nhop	n_H	n_D	n_tot	pc_D	pcd_min	pcD_max
11 Laparoscopic unilateral oophorectomy for other indication than endometriosis	27	40	0	40	0.0%	0.0%	0.0%
12 Laparoscopic bilateral oophorectomy for other indication than endometriosis	24	30	1	31	3.2%	0.0%	100.0%
13 Reopening of fallopian tube	6	12	0	12	0.0%	0.0%	0.0%
14 Laparoscopic ovarian aspiration biopsy (or follicular aspiration)	6	8	2	10	20.0%	0.0%	100.0%
15 Salpingostomy for removal of ectopic pregnancy	5	5	1	6	16.7%	0.0%	100.0%
16 Salpingotomy	3	3	0	3	0.0%	0.0%	0.0%

1 Vaginal (laparoscopically assisted) hysterectomy

cat	nhop	n_H	n_D	n_tot	pc_D	pcd_min	pcD_max
All	102	5570	9	5579	0.2%	0.0%	5.0%
All10	88	5508	9	5517	0.2%	0.0%	5.0%
P95 %D	5	294	6	300	2.0%	1.3%	5.0%
P75 %D	88	5508	9	5517	0.2%	0.0%	5.0%
P50 %D	88	5508	9	5517	0.2%	0.0%	5.0%

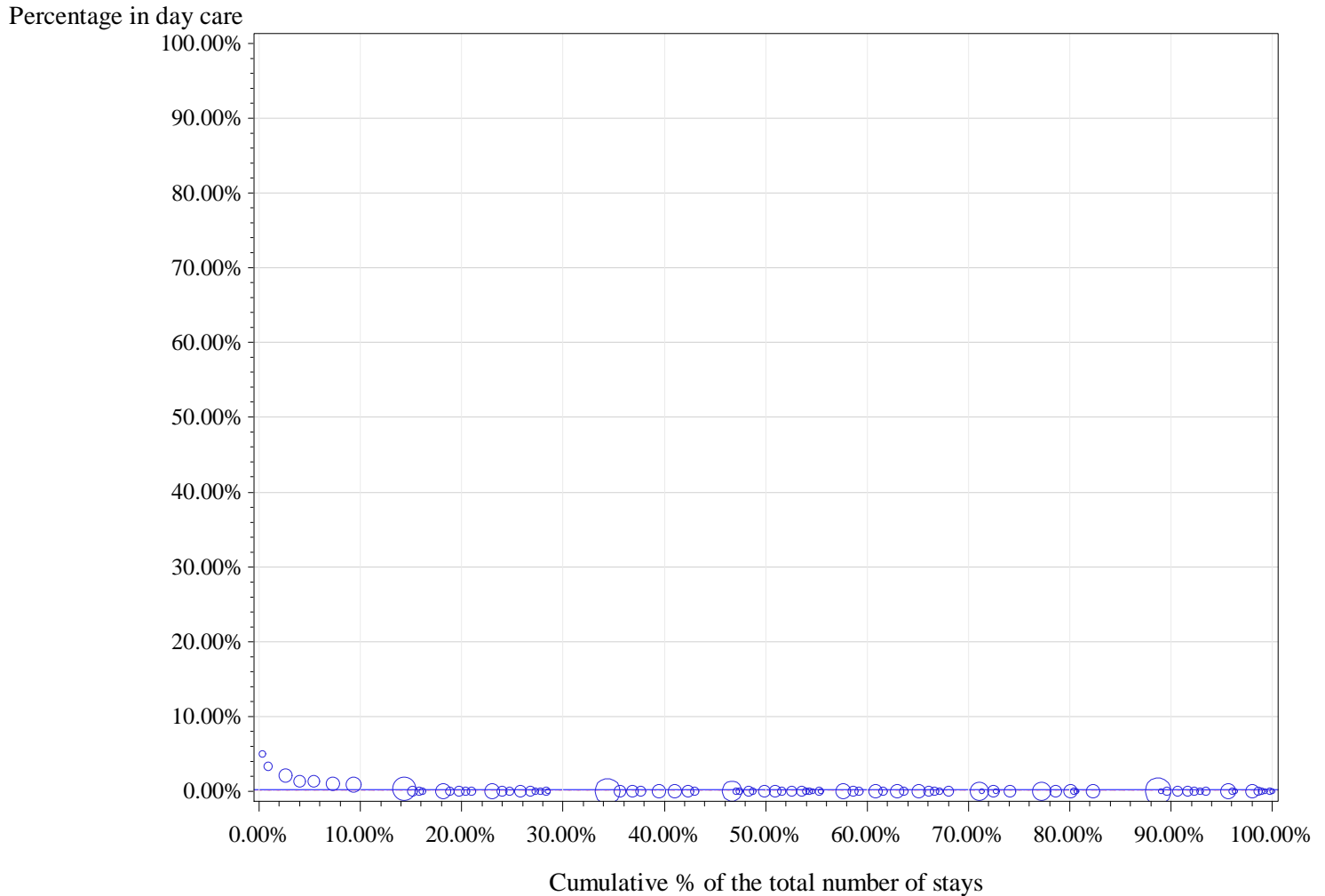

Horizontal (long) dashed line drawn at P75: 0 %

Horizontal dashed line drawn at weighted P75: 0 %

Horizontal line drawn at National %: 0.2 %

Number of hospitals with 0% in Day care: 80

[illegible]

2 Uterine polypectomy by hysteroscopy

cat	nhop	n_H	n_D	n_tot	pc_D	pcd_min	pcD_max
All	100	2435	1218	3653	33.3%	0.0%	100.0%
All10	60	2329	1133	3462	32.7%	0.0%	92.9%
P95 %D	3	10	73	83	88.0%	85.0%	92.9%
P75 %D	15	122	302	424	71.2%	60.0%	92.9%
P50 %D	30	631	685	1316	52.1%	37.1%	92.9%

Percentage in day care

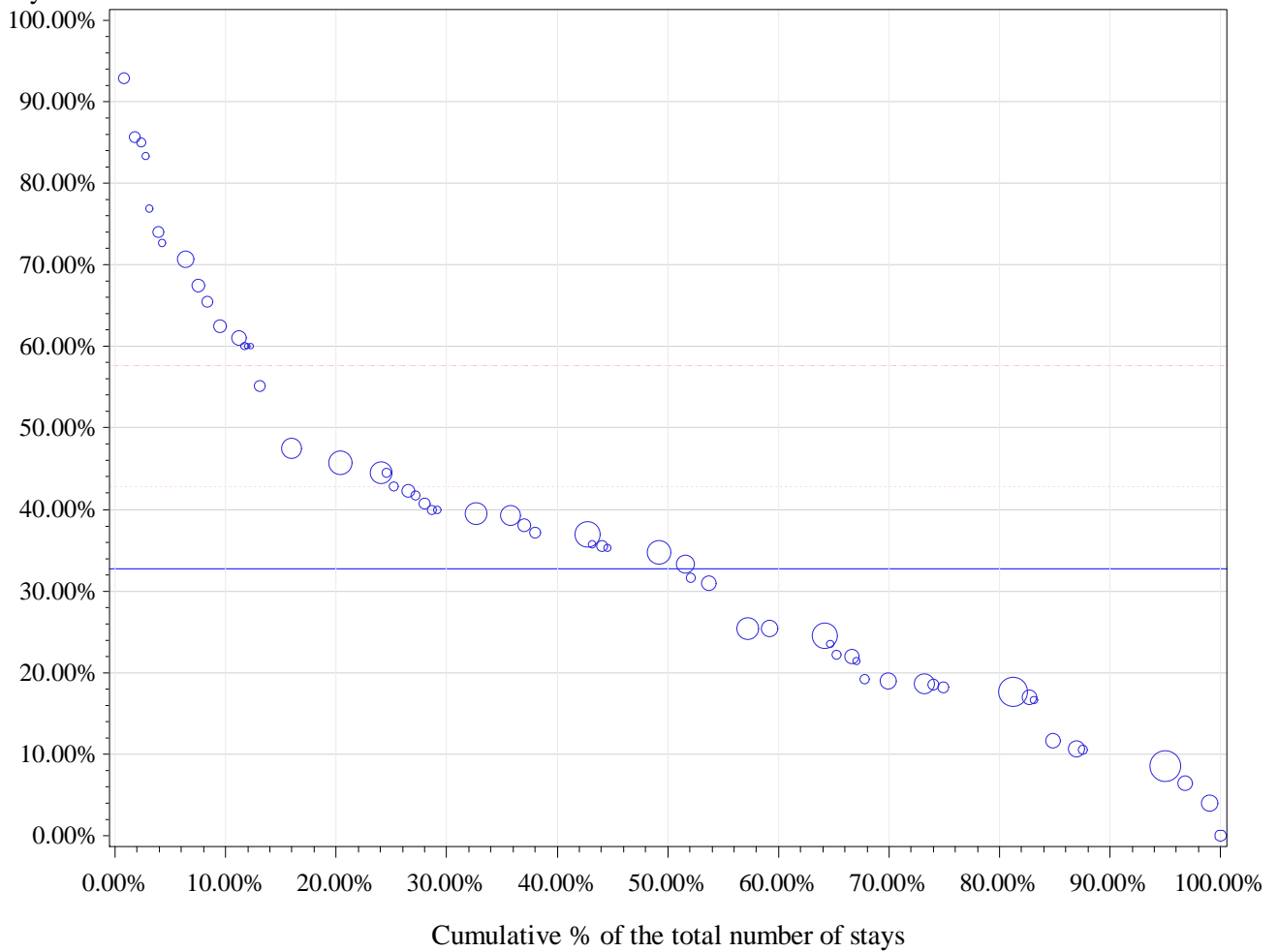

Horizontal (long) dashed line drawn at P75: 57.6 %

Horizontal dashed line drawn at weighted P75: 42.9 %

Horizontal line drawn at National %: 32.7 %

Number of hospitals with 0% in Day care: 1

percentile	min	P10	P20	P25	P30	P40	P50	P60	P70	P75	p80	p90	max
Non weighted	0.0%	11.2%	18.6%	20.3%	22.9%	32.5%	37.1%	40.4%	45.1%	57.6%	60.5%	73.4%	92.9%
Weighted	0.0%	8.5%	17.6%	17.6%	18.6%	24.6%	33.3%	37.0%	39.5%	42.9%	45.8%	61.0%	92.9%

3 Uterine myomectomy by hysteroscopy

cat	nhop	n_H	n_D	n_tot	pc_D	pcd_min	pcD_max
All	96	444	1602	2046	78.3%	0.0%	100.0%
All10	58	406	1509	1915	78.8%	30.8%	100.0%
P95 %D	6	0	87	87	100.0%	100.0%	100.0%
P75 %D	15	15	297	312	95.2%	90.5%	100.0%
P50 %D	30	69	708	777	91.1%	85.7%	100.0%

Percentage in day care

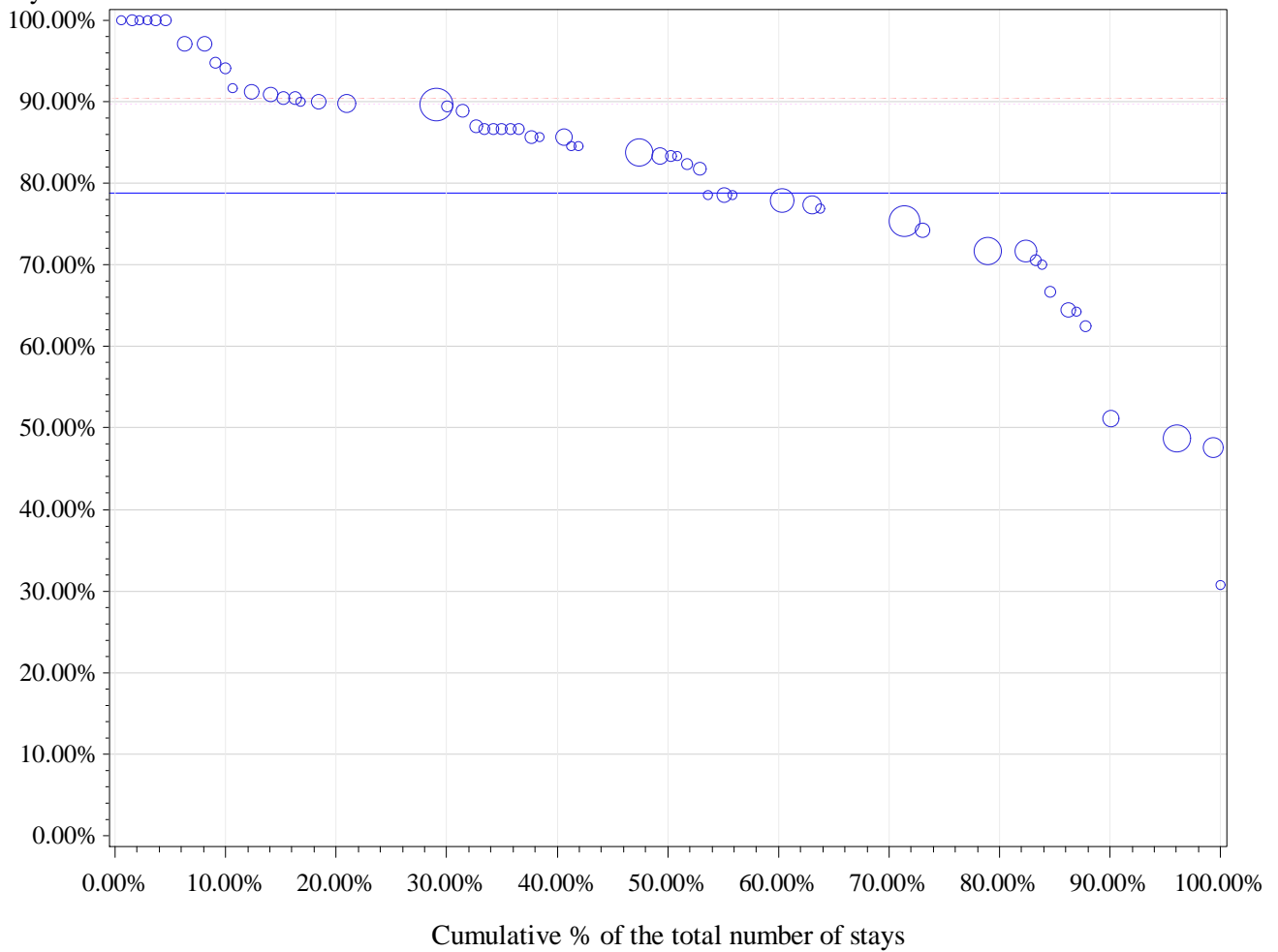

Horizontal (long) dashed line drawn at P75: 90.5 %

Horizontal dashed line drawn at weighted P75: 89.7 %

Horizontal line drawn at National %: 78.8 %

Number of hospitals with 0% in Day care: 0

percentile	min	P10	P20	P25	P30	P40	P50	P60	P70	P75	p80	p90	max
Non weighted	30.8%	64.3%	71.7%	76.9%	78.6%	83.3%	85.7%	86.7%	89.8%	90.5%	91.2%	100.0%	100.0%
Weighted	30.8%	51.2%	71.6%	71.7%	75.3%	77.9%	83.3%	85.7%	89.5%	89.7%	89.8%	91.7%	100.0%

4 Endometrial ablation (dilation-curettage) by hysteroscopy

cat	nhop	n_H	n_D	n_tot	pc_D	pcd_min	pcD_max
All	77	232	999	1231	81.2%	45.9%	100.0%
All10	31	209	838	1047	80.0%	45.9%	100.0%
P95 %D	5	0	89	89	100.0%	100.0%	100.0%
P75 %D	8	4	200	204	98.0%	95.8%	100.0%
P50 %D	16	30	471	501	94.0%	90.0%	100.0%

Percentage in day care

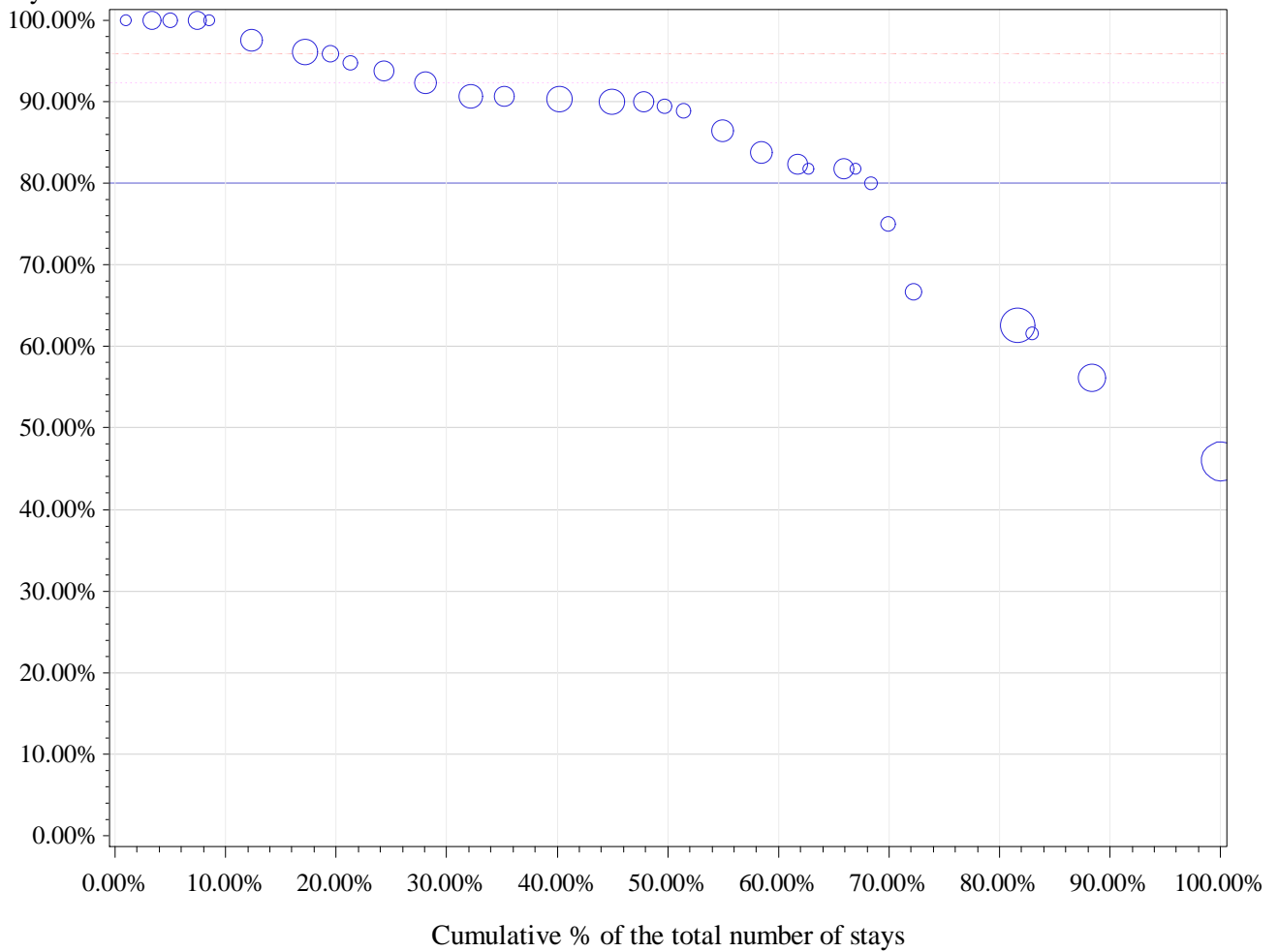

Horizontal (long) dashed line drawn at P75: 95.8 %

Horizontal dashed line drawn at weighted P75: 92.3 %

Horizontal line drawn at National %: 80 %

Number of hospitals with 0% in Day care: 0

percentile	min	P10	P20	P25	P30	P40	P50	P60	P70	P75	p80	p90	max
Non weighted	45.9%	62.6%	80.0%	81.8%	81.8%	86.5%	90.0%	90.6%	93.8%	95.8%	96.1%	100.0%	100.0%
Weighted	45.9%	45.9%	62.6%	62.6%	66.7%	82.4%	88.9%	90.4%	90.7%	92.3%	94.7%	97.5%	100.0%

5 Laparoscopic total hysterectomy

cat	nhop	n_H	n_D	n_tot	pc_D	pcd_min	pcD_max
All	74	1204	2	1206	0.2%	0.0%	22.2%
All10	28	1037	0	1037	0.0%	0.0%	0.0%
P95 %D	28	1037	0	1037	0.0%	0.0%	0.0%
P75 %D	28	1037	0	1037	0.0%	0.0%	0.0%
P50 %D	28	1037	0	1037	0.0%	0.0%	0.0%

Percentage in day care

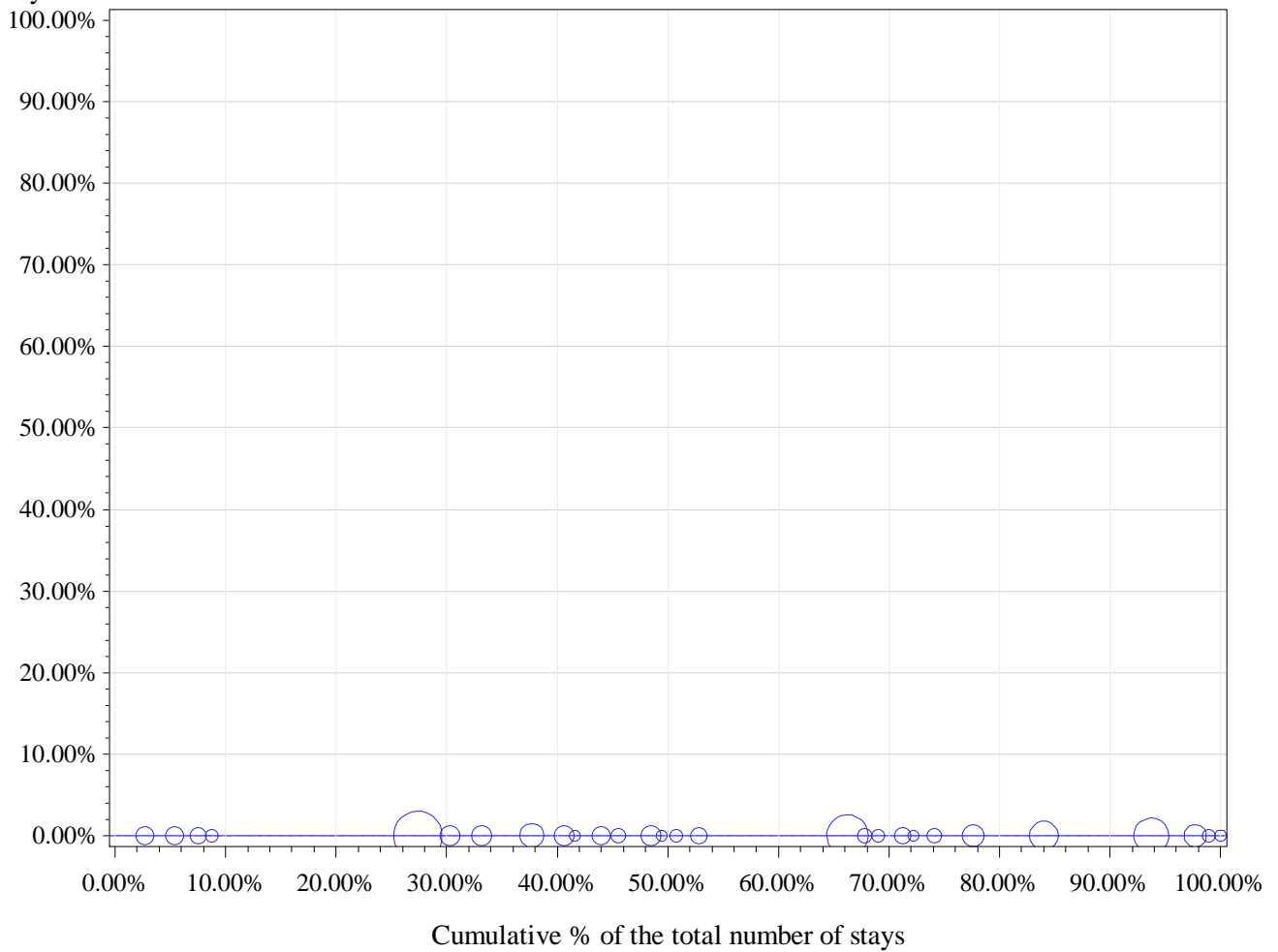

Horizontal (long) dashed line drawn at P75: 0 %

Horizontal dashed line drawn at weighted P75: 0 %

Horizontal line drawn at National %: 0 %

Number of hospitals with 0% in Day care: 28

percentile	min	P10	P20	P25	P30	P40	P50	P60	P70	P75	p80	p90	max
Non weighted	0.0%	0.0%	0.0%	0.0%	0.0%	0.0%	0.0%	0.0%	0.0%	0.0%	0.0%	0.0%	0.0%
Weighted	0.0%	0.0%	0.0%	0.0%	0.0%	0.0%	0.0%	0.0%	0.0%	0.0%	0.0%	0.0%	0.0%

6 Laparoscopic subtotal hysterectomy

cat	nhop	n_H	n_D	n_tot	pc_D	pcd_min	pcD_max
All	53	1176	2	1178	0.2%	0.0%	6.7%
All10	24	1062	2	1064	0.2%	0.0%	6.7%
P95 %D	2	95	2	97	2.1%	1.2%	6.7%
P75 %D	24	1062	2	1064	0.2%	0.0%	6.7%
P50 %D	24	1062	2	1064	0.2%	0.0%	6.7%

Percentage in day care

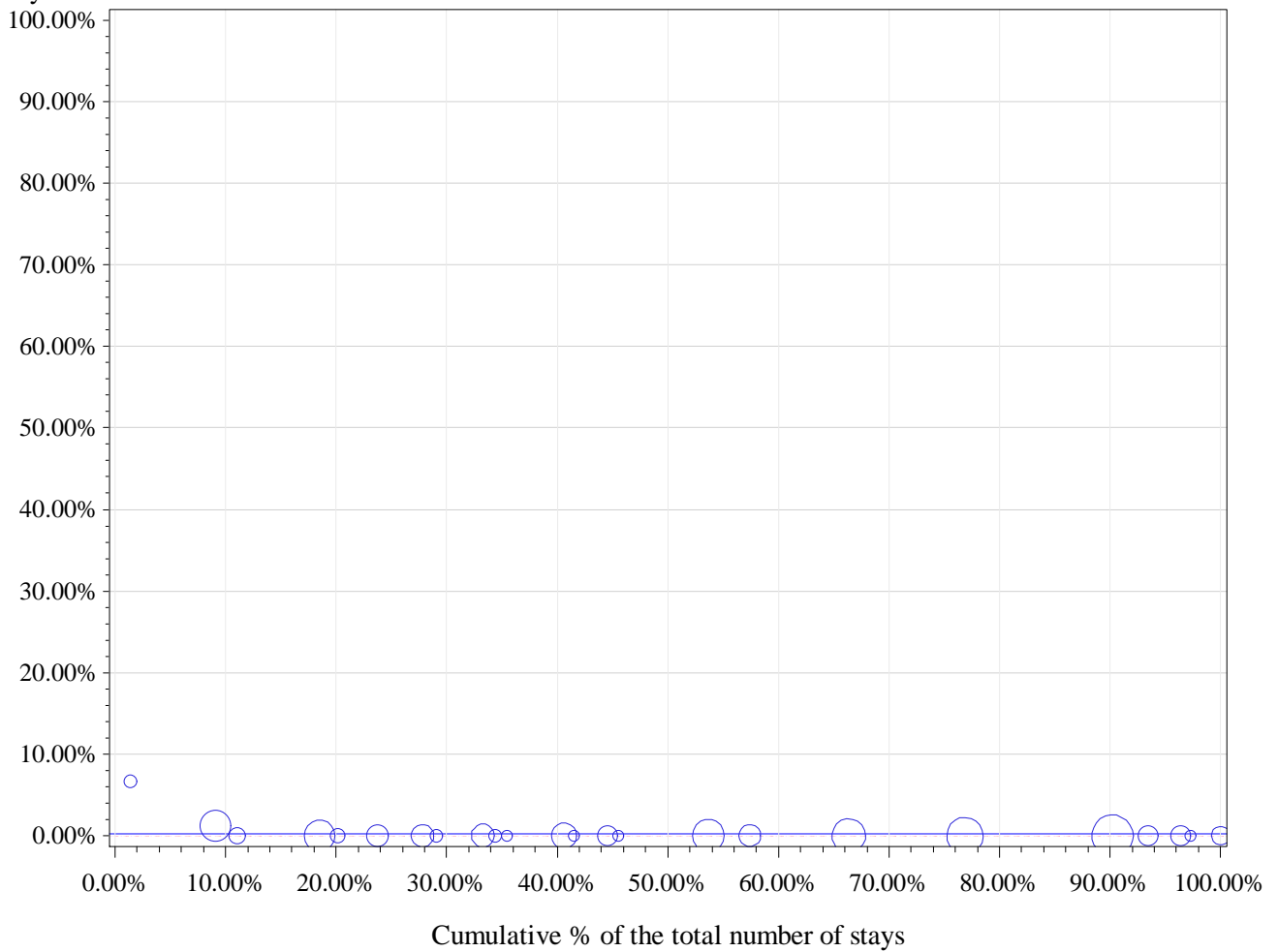

Horizontal (long) dashed line drawn at P75: 0 %

Horizontal dashed line drawn at weighted P75: 0 %

Horizontal line drawn at National %: 0.2 %

Number of hospitals with 0% in Day care: 22

percentile	min	P10	P20	P25	P30	P40	P50	P60	P70	P75	p80	p90	max
Non weighted	0.0%	0.0%	0.0%	0.0%	0.0%	0.0%	0.0%	0.0%	0.0%	0.0%	0.0%	0.0%	6.7%
Weighted	0.0%	0.0%	0.0%	0.0%	0.0%	0.0%	0.0%	0.0%	0.0%	0.0%	0.0%	0.0%	6.7%

7 Uterine myomectomy by laparoscopy

cat	nhop	n_H	n_D	n_tot	pc_D	pcd_min	pcD_max
All	73	922	133	1055	12.6%	0.0%	100.0%
All10	29	820	97	917	10.6%	0.0%	83.3%
P95 %D	2	7	18	25	72.0%	61.5%	83.3%
P75 %D	8	107	69	176	39.2%	13.0%	83.3%
P50 %D	15	292	90	382	23.6%	8.3%	83.3%

Percentage in day care

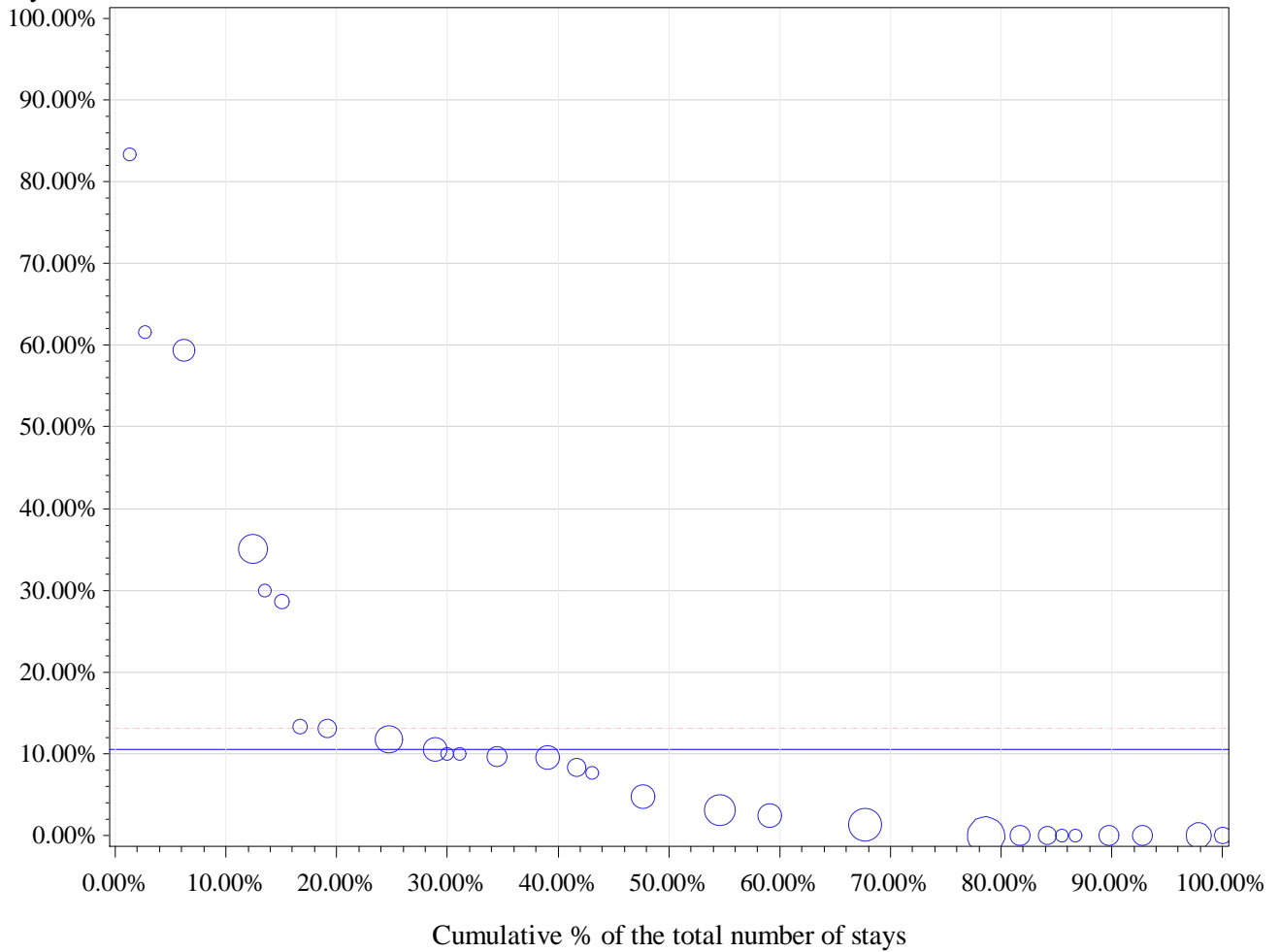

Horizontal (long) dashed line drawn at P75: 13 %

Horizontal dashed line drawn at weighted P75: 10.5 %

Horizontal line drawn at National %: 10.6 %

Number of hospitals with 0% in Day care: 9

percentile	min	P10	P20	P25	P30	P40	P50	P60	P70	P75	p80	p90	max
Non weighted	0.0%	0.0%	0.0%	0.0%	0.0%	3.1%	8.3%	10.0%	11.8%	13.0%	28.6%	59.4%	83.3%
Weighted	0.0%	0.0%	0.0%	0.0%	0.0%	1.3%	3.1%	8.3%	10.0%	10.5%	11.8%	35.1%	83.3%

8 Laparoscopic bilateral salpingectomy for other indication than endometriosis

cat	nhop	n_H	n_D	n_tot	pc_D	pcd_min	pcD_max
All	67	280	1	281	0.4%	0.0%	100.0%
All10	8	106	0	106	0.0%	0.0%	0.0%
P95 %D	8	106	0	106	0.0%	0.0%	0.0%
P75 %D	8	106	0	106	0.0%	0.0%	0.0%
P50 %D	8	106	0	106	0.0%	0.0%	0.0%

Percentage in day care

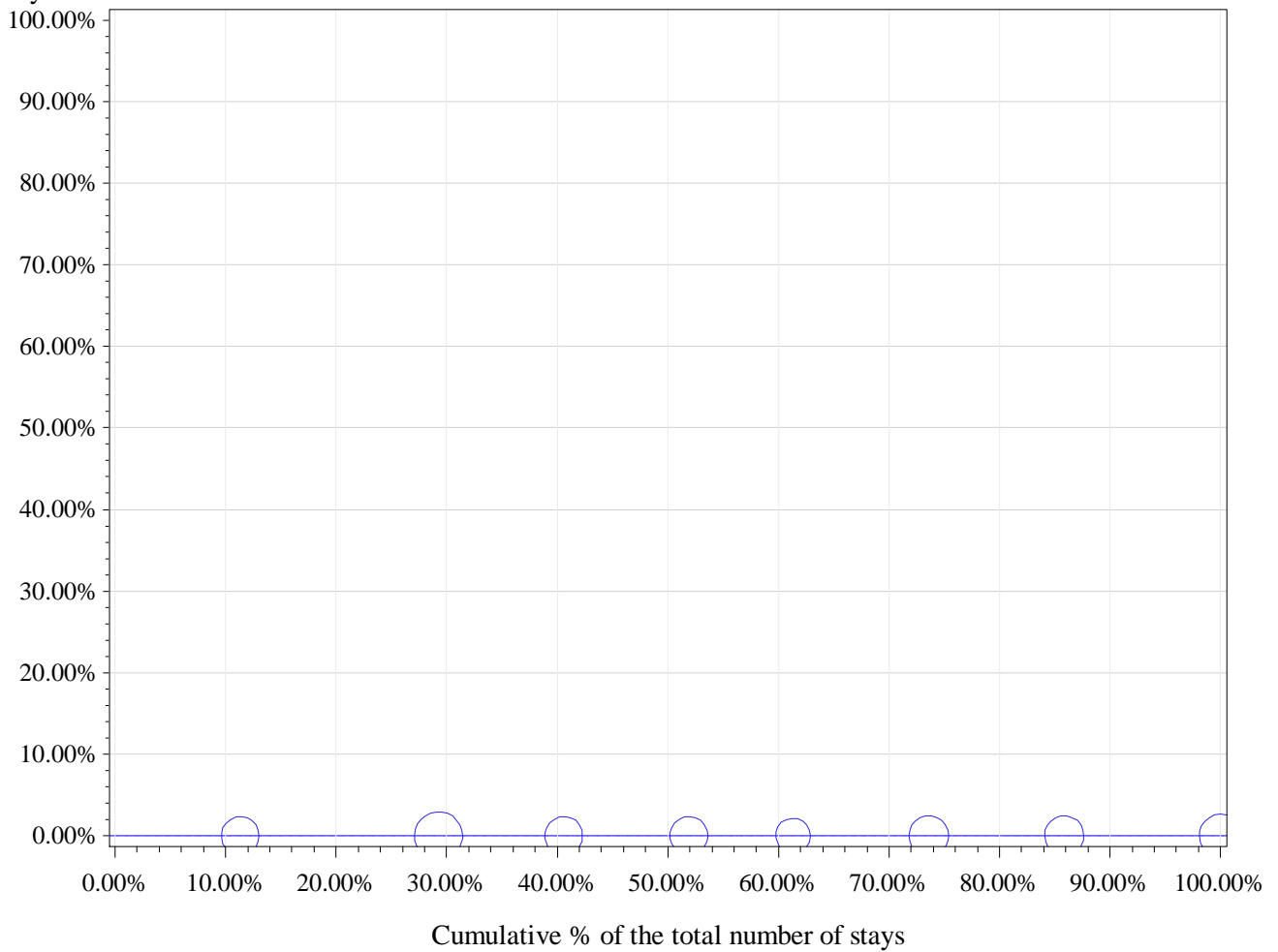

Horizontal (long) dashed line drawn at P75: 0 %

Horizontal dashed line drawn at weighted P75: 0 %

Horizontal line drawn at National %: 0 %

Number of hospitals with 0% in Day care: 8

percentile	min	P10	P20	P25	P30	P40	P50	P60	P70	P75	p80	p90	max
Non weighted	0.0%	0.0%	0.0%	0.0%	0.0%	0.0%	0.0%	0.0%	0.0%	0.0%	0.0%	0.0%	0.0%
Weighted	0.0%	0.0%	0.0%	0.0%	0.0%	0.0%	0.0%	0.0%	0.0%	0.0%	0.0%	0.0%	0.0%

9 Simple ovarian cyst resection

cat	nhop	n_H	n_D	n_tot	pc_D	pcd_min	pcD_max
All	61	189	13	202	6.4%	0.0%	100.0%
All10	3	66	0	66	0.0%	0.0%	0.0%
P95 %D	3	66	0	66	0.0%	0.0%	0.0%
P75 %D	3	66	0	66	0.0%	0.0%	0.0%
P50 %D	3	66	0	66	0.0%	0.0%	0.0%

Percentage in day care

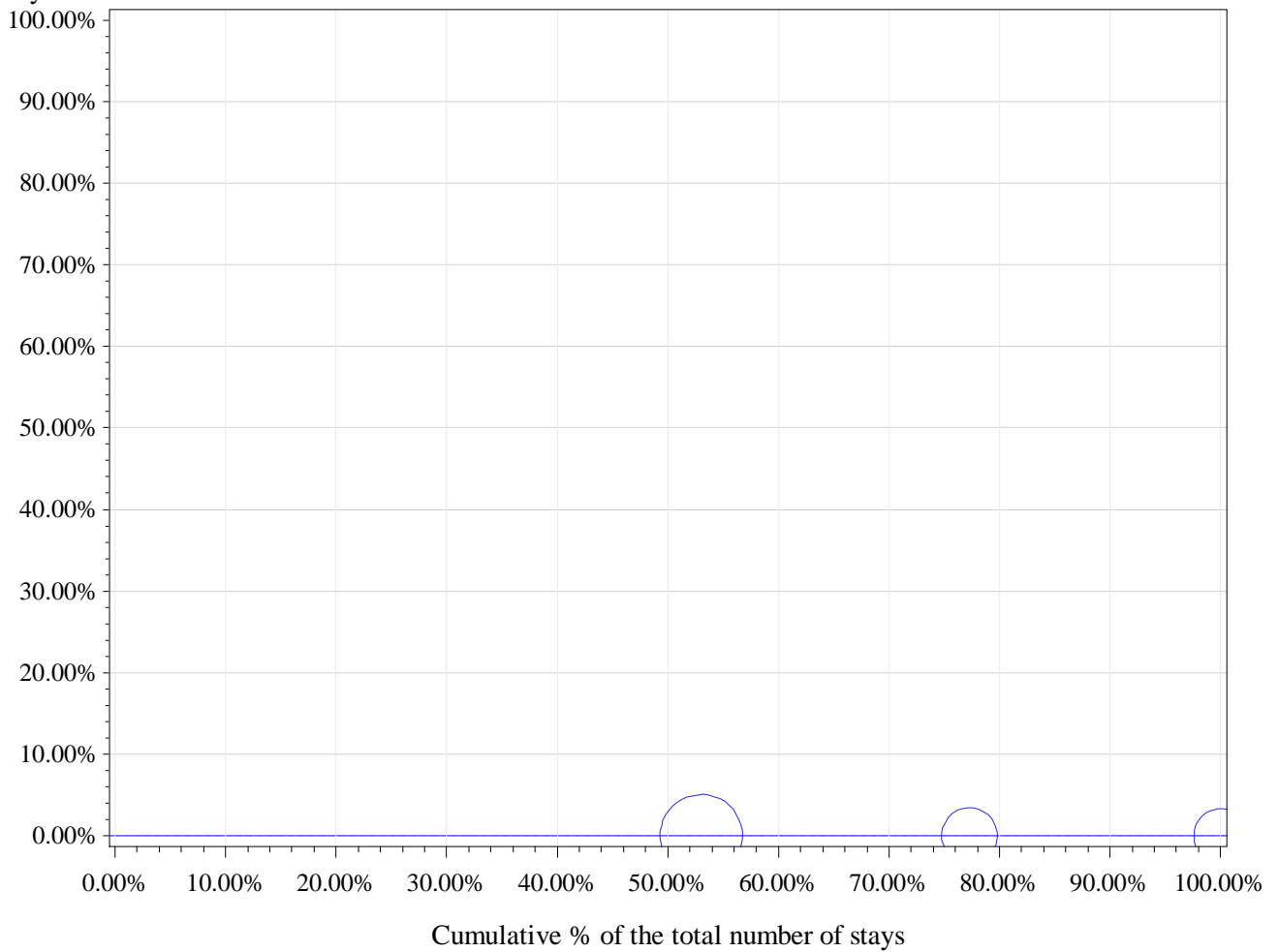

Horizontal (long) dashed line drawn at P75: 0 %

Horizontal dashed line drawn at weighted P75: 0 %

Horizontal line drawn at National %: 0 %

Number of hospitals with 0% in Day care: 3

percentile	min	P10	P20	P25	P30	P40	P50	P60	P70	P75	p80	p90	max
Non weighted	0.0%	0.0%	0.0%	0.0%	0.0%	0.0%	0.0%	0.0%	0.0%	0.0%	0.0%	0.0%	0.0%
Weighted	0.0%	0.0%	0.0%	0.0%	0.0%	0.0%	0.0%	0.0%	0.0%	0.0%	0.0%	0.0%	0.0%

10 Laparoscopic unilateral salpingectomy for other indication than endometriosis

cat	nhop	n_H	n_D	n_tot	pc_D	pcd_min	pcD_max
All	40	97	0	97	0.0%	0.0%	0.0%
All10	1	15	0	15	0.0%	0.0%	0.0%
P95 %D	1	15	0	15	0.0%	0.0%	0.0%
P75 %D	1	15	0	15	0.0%	0.0%	0.0%
P50 %D	1	15	0	15	0.0%	0.0%	0.0%

Percentage in day care

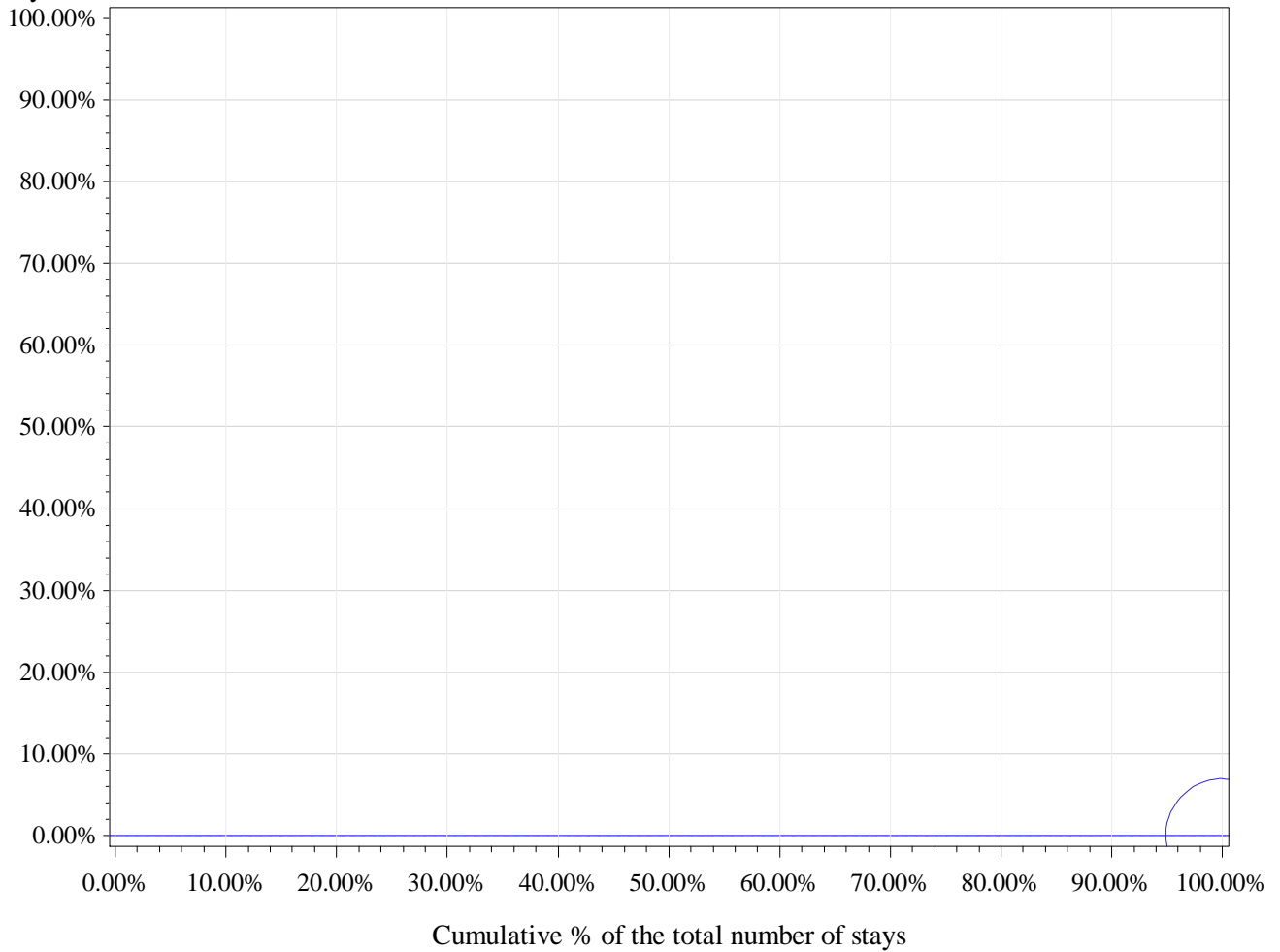

Horizontal (long) dashed line drawn at P75: 0 %

Horizontal dashed line drawn at weighted P75: 0 %

Horizontal line drawn at National %: 0 %

Number of hospitals with 0% in Day care: 1

percentile	min	P10	P20	P25	P30	P40	P50	P60	P70	P75	p80	p90	max
Non weighted	0.0%	0.0%	0.0%	0.0%	0.0%	0.0%	0.0%	0.0%	0.0%	0.0%	0.0%	0.0%	0.0%
Weighted	0.0%	0.0%	0.0%	0.0%	0.0%	0.0%	0.0%	0.0%	0.0%	0.0%	0.0%	0.0%	0.0%

Procedures unrelated to (a) specific APR-DRG(s)

		2011	2012	2013			2011	2012	2013
		%D	%D	%D	Total stays 2011-13		Total stays	Total stays	Total stays
Type	%D 2011-2013								
1 Conization of the cervix	92.7%	91.9%	93.2%	92.8%	24749		8460	8252	8037
2 Destruction of lesion of cervix	93.2%	92.3%	93.7%	93.5%	14032		4583	4674	4775
3 Insufflation of Fallopian tubes	54.8%	51.7%	55.1%	57.7%	5717		1870	1979	1868
4 Excision of lesion of vagina	66.3%	65.3%	67.7%	66.1%	2201		786	712	703
5 Marsupialization of Bartholin's gland (cyst)	82.9%	81.2%	83.7%	83.8%	1681		537	564	580

1 Conization of the cervix

cat	nhop	n_H	n_D	n_tot	pc_D	pcd_min	pcD_max
All	103	1819	22930	24749	92.7%	0.0%	100.0%
All10	102	1818	22930	24748	92.7%	25.5%	100.0%
P95 %D	6	11	1199	1210	99.1%	98.5%	100.0%
P75 %D	26	178	7190	7368	97.6%	96.7%	100.0%
P50 %D	52	449	13736	14185	96.8%	95.2%	100.0%

Percentage in day care

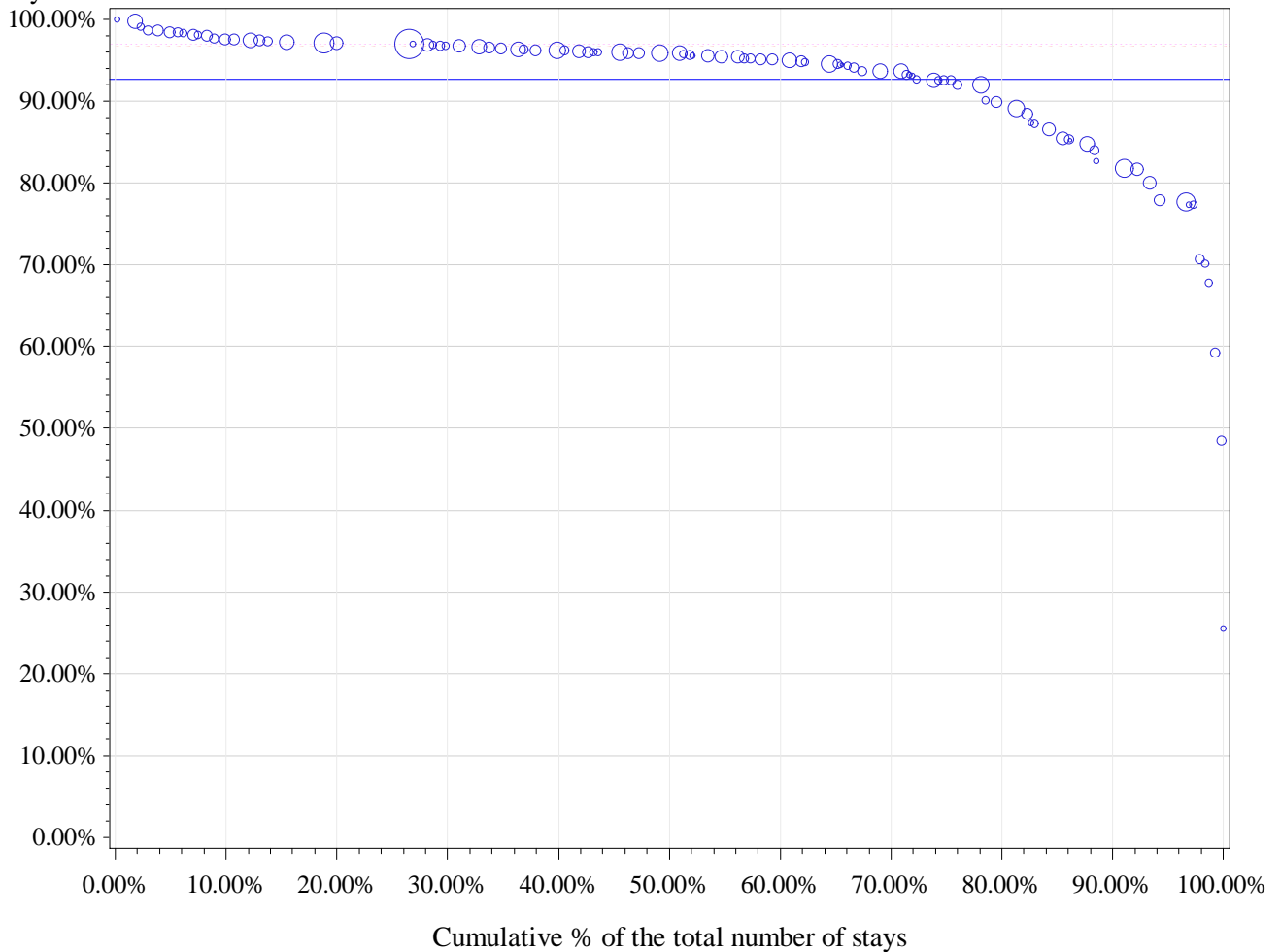

Horizontal (long) dashed line drawn at P75: 96.7 %

Horizontal dashed line drawn at weighted P75: 97 %

Horizontal line drawn at National %: 92.7 %

Number of hospitals with 0% in Day care: 0

percentile	min	P10	P20	P25	P30	P40	P50	P60	P70	P75	p80	p90	max
Non weighted	25.5%	80.0%	87.2%	90.1%	92.6%	94.3%	95.2%	95.9%	96.3%	96.7%	97.0%	98.0%	100.0%
Weighted	25.5%	81.8%	89.1%	92.5%	93.6%	95.0%	95.8%	96.2%	96.7%	97.0%	97.0%	97.5%	100.0%

2 Destruction of lesion of cervix

cat	nhop	n_H	n_D	n_tot	pc_D	pcd_min	pcD_max
All	101	960	13072	14032	93.2%	0.0%	100.0%
All10	92	948	13042	13990	93.2%	43.3%	100.0%
P95 %D	6	0	366	366	100.0%	100.0%	100.0%
P75 %D	23	119	4861	4980	97.6%	96.4%	100.0%
P50 %D	46	328	9014	9342	96.5%	94.0%	100.0%

Percentage in day care

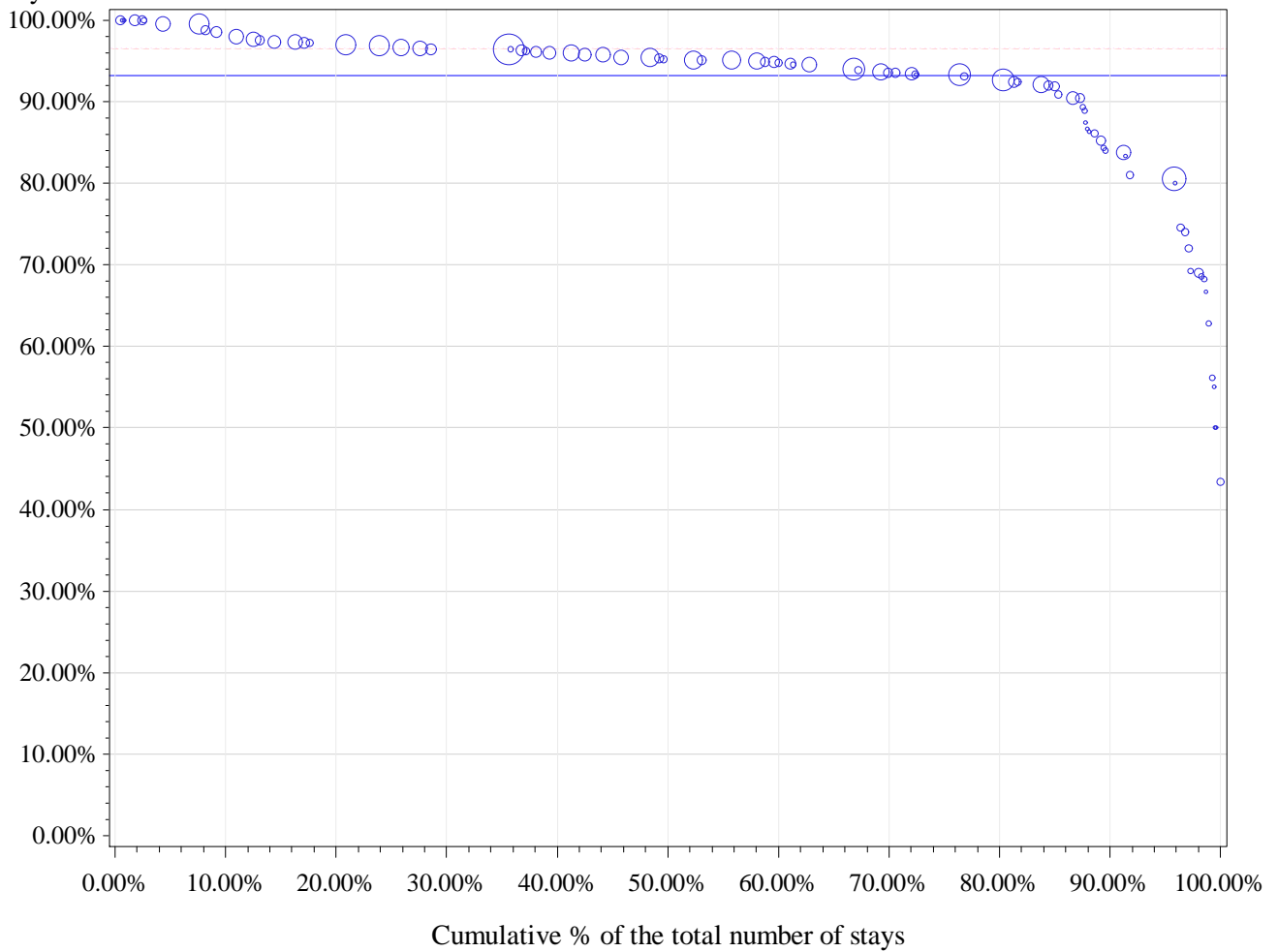

Horizontal (long) dashed line drawn at P75: 96.4 %

Horizontal dashed line drawn at weighted P75: 96.7 %

Horizontal line drawn at National %: 93.2 %

Number of hospitals with 0% in Day care: 0

percentile	min	P10	P20	P25	P30	P40	P50	P60	P70	P75	p80	p90	max
Non weighted	43.3%	69.0%	83.8%	86.2%	89.3%	92.6%	93.9%	95.1%	96.0%	96.4%	96.9%	98.6%	100.0%
Weighted	43.3%	83.8%	92.6%	93.3%	93.5%	94.7%	95.2%	96.0%	96.4%	96.7%	97.0%	98.0%	100.0%

3 Insufflation of Fallopian tubes

cat	nhop	n_H	n_D	n_tot	pc_D	pcd_min	pcD_max
All	90	2582	3135	5717	54.8%	0.0%	100.0%
All10	65	2544	3048	5592	54.5%	0.0%	100.0%
P95 %D	4	26	370	396	93.4%	92.9%	100.0%
P75 %D	17	184	1423	1607	88.6%	80.3%	100.0%
P50 %D	33	513	2452	2965	82.7%	64.2%	100.0%

Percentage in day care

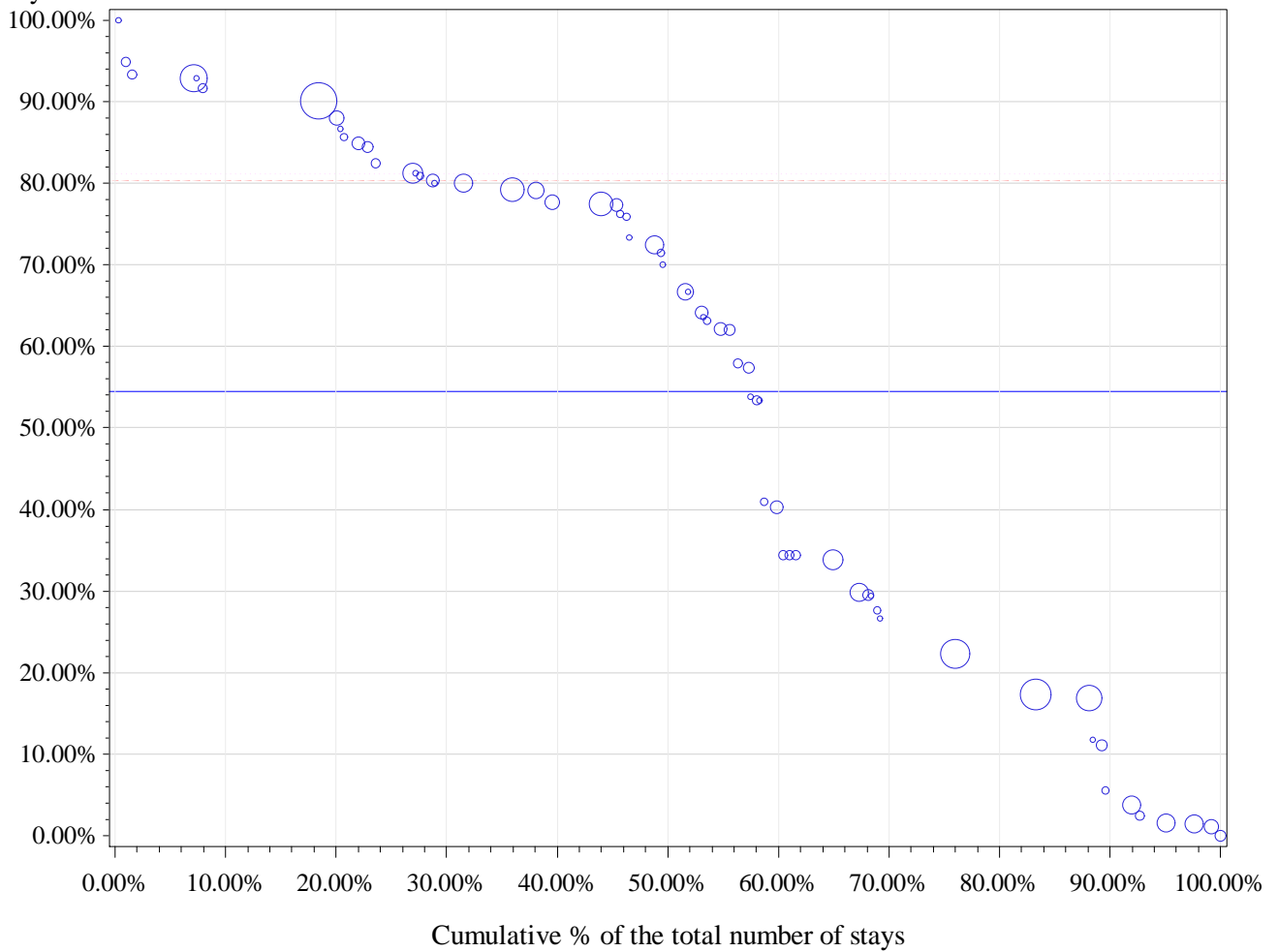

Horizontal (long) dashed line drawn at P75: 80.3 %

Horizontal dashed line drawn at weighted P75: 81.3 %

Horizontal line drawn at National %: 54.5 %

Number of hospitals with 0% in Day care: 1

percentile	min	P10	P20	P25	P30	P40	P50	P60	P70	P75	p80	p90	max
Non weighted	0.0%	5.6%	27.1%	29.9%	34.4%	55.6%	64.2%	74.6%	79.2%	80.3%	81.9%	90.1%	100.0%
Weighted	0.0%	3.7%	17.3%	22.3%	22.3%	34.4%	66.7%	77.4%	80.0%	81.3%	88.0%	90.1%	100.0%

4 Excision of lesion of vagina

cat	nhop	n_H	n_D	n_tot	pc_D	pcd_min	pcD_max
All	102	741	1460	2201	66.3%	0.0%	100.0%
All10	70	685	1318	2003	65.8%	20.1%	96.2%
P95 %D	5	7	144	151	95.4%	94.4%	96.2%
P75 %D	18	32	370	402	92.0%	84.6%	96.2%
P50 %D	35	129	727	856	84.9%	74.1%	96.2%

Percentage in day care

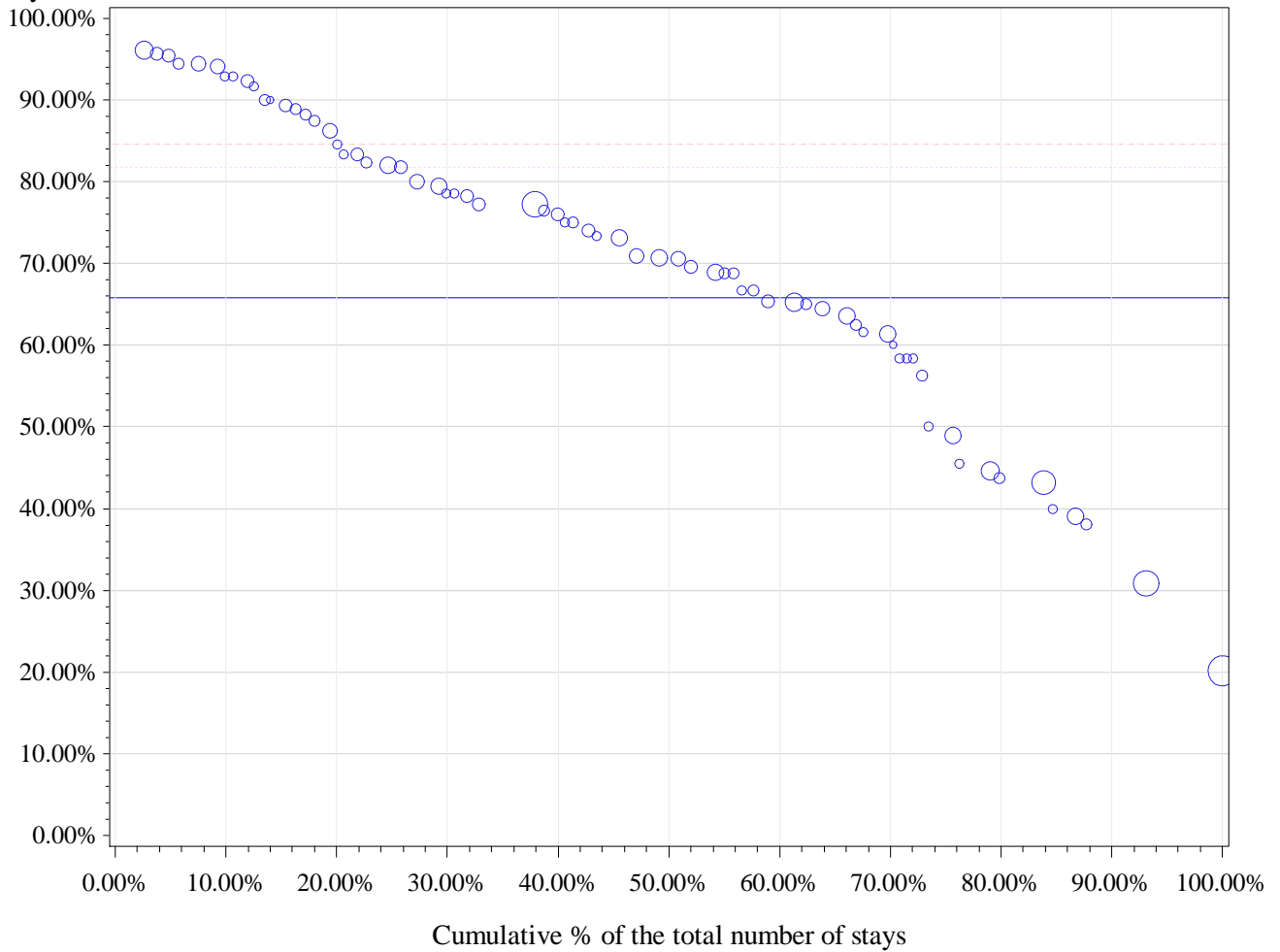

Horizontal (long) dashed line drawn at P75: 84.6 %

Horizontal dashed line drawn at weighted P75: 81.8 %

Horizontal line drawn at National %: 65.8 %

Number of hospitals with 0% in Day care: 0

percentile	min	P10	P20	P25	P30	P40	P50	P60	P70	P75	p80	p90	max
Non weighted	20.1%	44.2%	58.3%	61.5%	64.8%	68.8%	73.7%	77.8%	82.2%	84.6%	88.6%	92.9%	96.2%
Weighted	20.1%	30.8%	43.2%	48.9%	60.0%	65.3%	70.6%	75.0%	78.6%	81.8%	84.6%	92.9%	96.2%

5 Marsupialization of Bartholin's gland (cyst)

cat	nhop	n_H	n_D	n_tot	pc_D	pcd_min	pcD_max
All	101	287	1394	1681	82.9%	0.0%	100.0%
All10	64	253	1253	1506	83.2%	16.7%	100.0%
P95 %D	4	0	77	77	100.0%	100.0%	100.0%
P75 %D	16	14	349	363	96.1%	92.9%	100.0%
P50 %D	32	62	752	814	92.4%	85.2%	100.0%

Percentage in day care

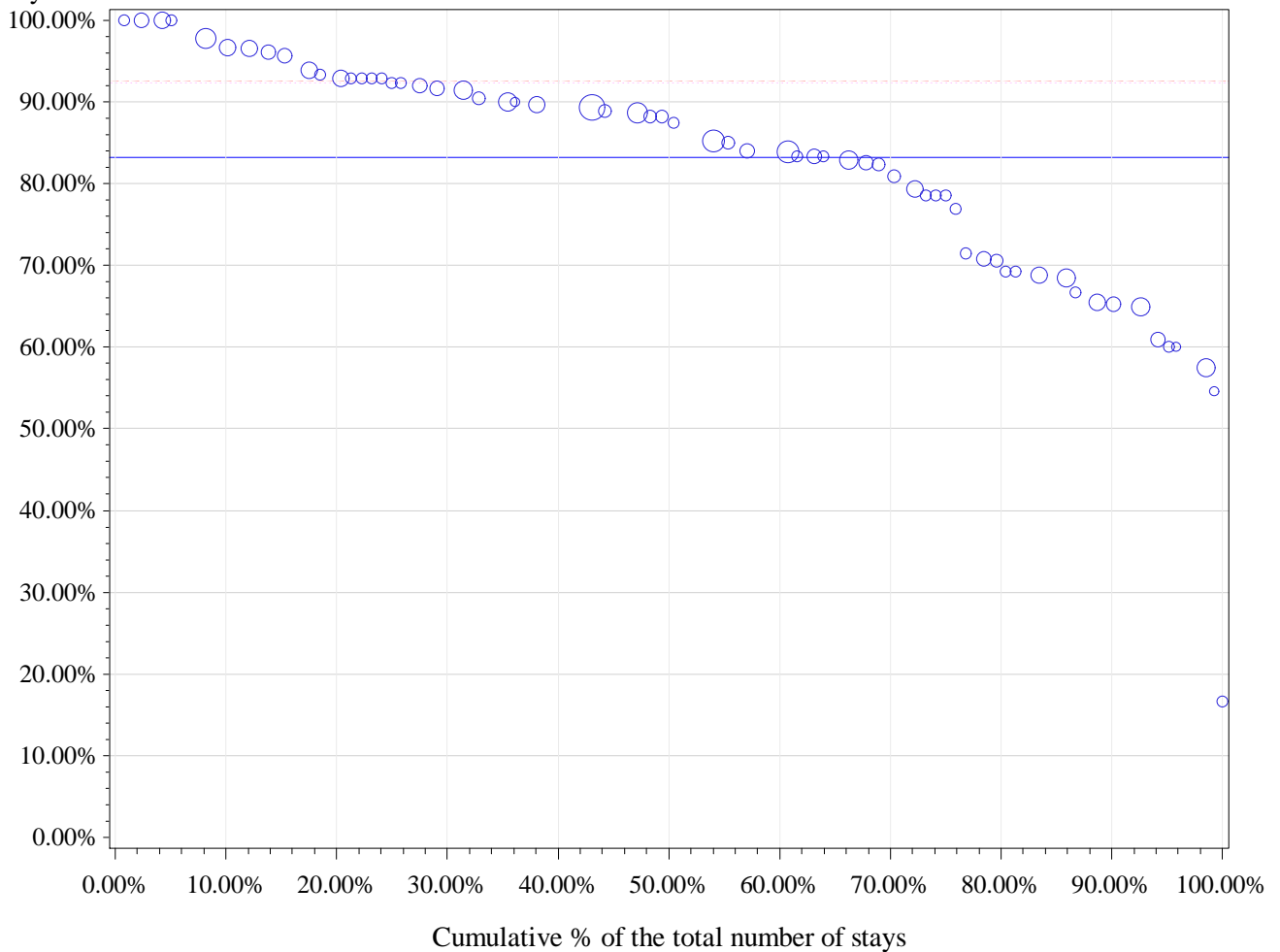

Horizontal (long) dashed line drawn at P75: 92.6 %

Horizontal dashed line drawn at weighted P75: 92.3 %

Horizontal line drawn at National %: 83.2 %

Number of hospitals with 0% in Day care: 0

percentile	min	P10	P20	P25	P30	P40	P50	P60	P70	P75	p80	p90	max
Non weighted	16.7%	64.9%	69.2%	71.1%	78.6%	82.9%	85.1%	89.3%	91.7%	92.6%	92.9%	96.6%	100.0%
Weighted	16.7%	65.2%	69.2%	78.6%	81.0%	83.9%	87.5%	89.3%	91.4%	92.3%	92.9%	96.7%	100.0%

APR-DRG 442 Kidney & Urinary Tract Procedures For Malignancy

Description	nHOP	n_TOT	filter	n_H	n_D	pc_D
Total	104	5871	100.0%	5839	32	0.5%
Filtered: Alive, non urgent and SOI 1 or 2	104	4574	77.9%	4542	32	0.7%

		2011	2012	2013		2011	2012	2013
		%D	%D	%D	Total stays 2011-13	Total stays	Total stays	Total stays
Type	%D 2011-2013							
1 Laparoscopic total nephrectomy	0.0%	0.0%	0.0%	0.0%	2823	948	959	916
2 Laparoscopic partial nephrectomy	0.0%	0.0%	0.0%	0.0%	1270	409	427	434
3 Percutaneous nephrostomy	18.4%	9.1%	23.1%	21.4%	38	11	13	14
4 Ureterotomy	27.8%	42.9%	50.0%	0.0%	18	7	4	7
5 Percutaneous pyelostomy	0.0%	0.0%	.	0.0%	2	1	.	1
6 Ureteral meatotomy	0.0%	0.0%	.	.	1	1	.	.

Procedure types without any hospital >= 10 stays (DRG 442)

Type	nhop	n_H	n_D	n_tot	pc_D	pcd_min	pcD_max
3 Percutaneous nephrostomy	25	31	7	38	18.4%	0.0%	100.0%
4 Ureterotomy	13	13	5	18	27.8%	0.0%	100.0%
5 Percutaneous pyelostomy	2	2	0	2	0.0%	0.0%	0.0%
6 Ureteral meatotomy	1	1	0	1	0.0%	0.0%	0.0%

1 Laparoscopic total nephrectomy

cat	nhop	n_H	n_D	n_tot	pc_D	pcd_min	pcD_max
All	104	2823	0	2823	0.0%	0.0%	0.0%
All10	83	2696	0	2696	0.0%	0.0%	0.0%
P95 %D	83	2696	0	2696	0.0%	0.0%	0.0%
P75 %D	83	2696	0	2696	0.0%	0.0%	0.0%
P50 %D	83	2696	0	2696	0.0%	0.0%	0.0%

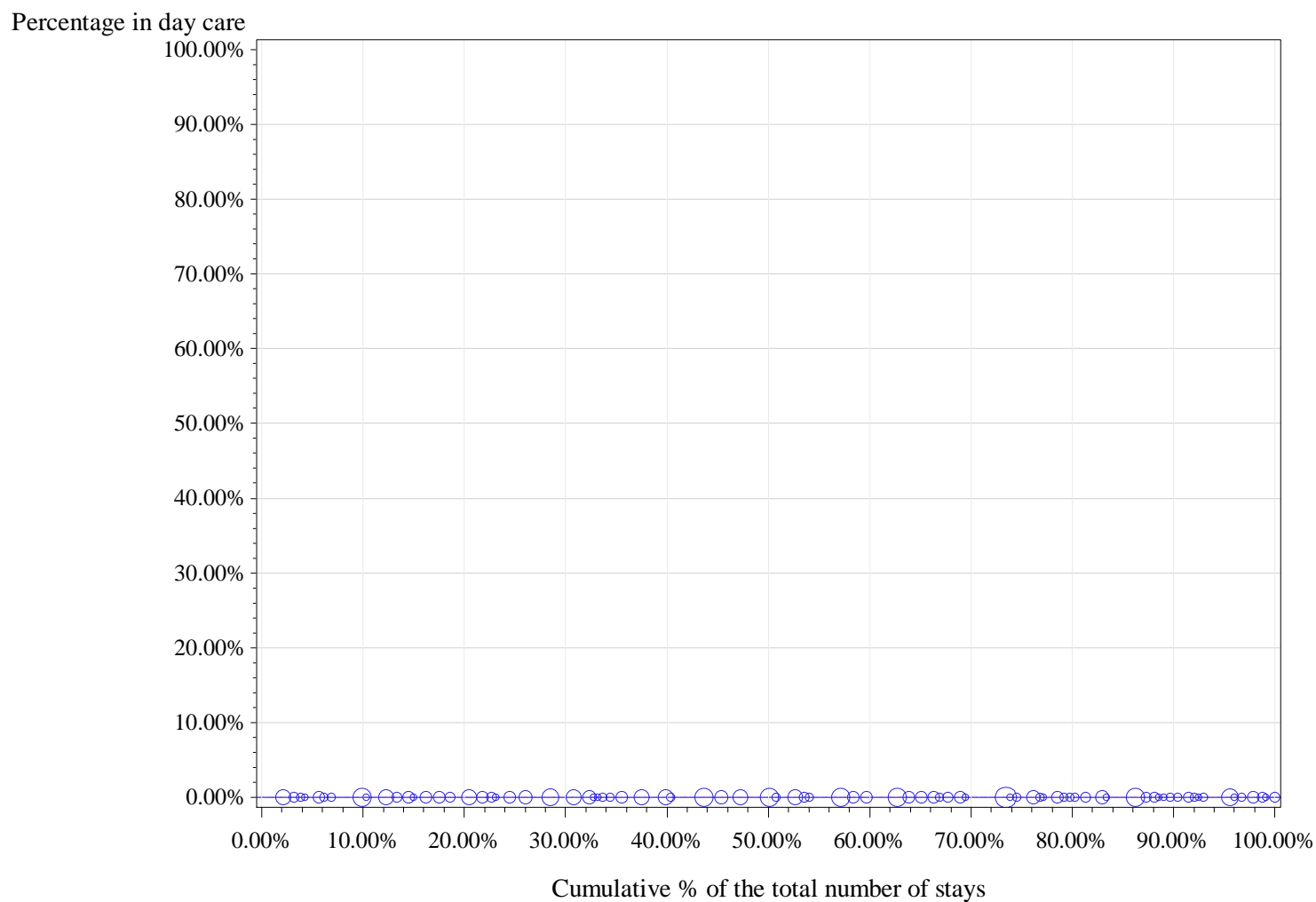

Horizontal (long) dashed line drawn at P75: 0 %

Horizontal dashed line drawn at weighted P75: 0 %

Horizontal line drawn at National %: 0 %

Number of hospitals with 0% in Day care: 83

[illegible]

2 Laparoscopic partial nephrectomy

cat	nhop	n_H	n_D	n_tot	pc_D	pcd_min	pcD_max
All	91	1270	0	1270	0.0%	0.0%	0.0%
All10	36	1013	0	1013	0.0%	0.0%	0.0%
P95 %D	36	1013	0	1013	0.0%	0.0%	0.0%
P75 %D	36	1013	0	1013	0.0%	0.0%	0.0%
P50 %D	36	1013	0	1013	0.0%	0.0%	0.0%

Percentage in day care

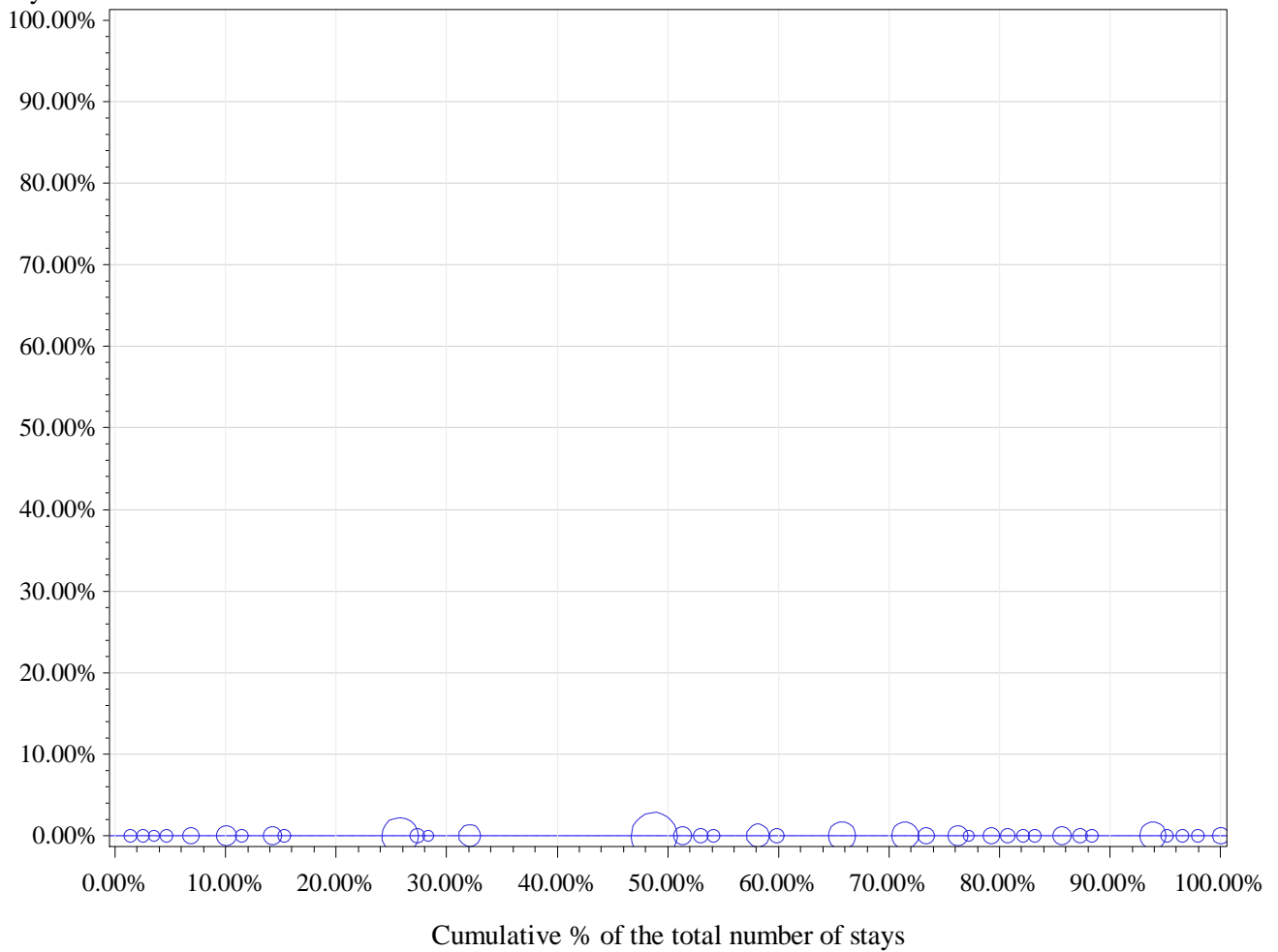

Horizontal (long) dashed line drawn at P75: 0 %

Horizontal dashed line drawn at weighted P75: 0 %

Horizontal line drawn at National %: 0 %

Number of hospitals with 0% in Day care: 36

percentile	min	P10	P20	P25	P30	P40	P50	P60	P70	P75	p80	p90	max
Non weighted	0.0%	0.0%	0.0%	0.0%	0.0%	0.0%	0.0%	0.0%	0.0%	0.0%	0.0%	0.0%	0.0%
Weighted	0.0%	0.0%	0.0%	0.0%	0.0%	0.0%	0.0%	0.0%	0.0%	0.0%	0.0%	0.0%	0.0%

APR-DRG 443 Kidney & Urinary Tract Procedures For Nonmalignancy

Description	nHOP	n_TOT	filter	n_H	n_D	pc_D
Total	104	10065	100.0%	9236	829	8.2%
Filtered: Alive, non urgent and SOI 1 or 2	104	7169	71.2%	6369	800	11.2%

		2011	2012	2013		2011	2012	2013
		%D	%D	%D	Total stays 2011-13	Total stays	Total stays	Total stays
Type	%D 2011-2013							
1 Laparoscopic total nephrectomy	0.2%	0.0%	0.0%	0.6%	1049	335	354	360
2 Laparoscopic partial nephrectomy	0.0%	0.0%	0.0%	0.0%	427	129	152	146
3 Ureterotomy	35.9%	34.6%	44.2%	29.5%	401	159	120	122
4 Percutaneous nephrostomy	19.0%	13.1%	27.7%	17.4%	332	122	101	109
5 Ureteral meatotomy	38.2%	23.1%	33.3%	66.7%	34	13	12	9
6 Percutaneous pyelostomy	26.7%	23.1%	60.0%	16.7%	30	13	5	12

Procedure types without any hospital ≥ 10 stays (DRG 443)

Type	nhop	n_H	n_D	n_tot	pc_D	pcd_min	pcD_max
5 Ureteral meatotomy	25	21	13	34	38.2%	0.0%	100.0%
6 Percutaneous pyelostomy	14	22	8	30	26.7%	0.0%	100.0%

1 Laparoscopic total nephrectomy

cat	nhop	n_H	n_D	n_tot	pc_D	pcd_min	pcD_max
All	98	1047	2	1049	0.2%	0.0%	5.4%
All10	36	738	2	740	0.3%	0.0%	5.4%
P95 %D	36	738	2	740	0.3%	0.0%	5.4%
P75 %D	36	738	2	740	0.3%	0.0%	5.4%
P50 %D	36	738	2	740	0.3%	0.0%	5.4%

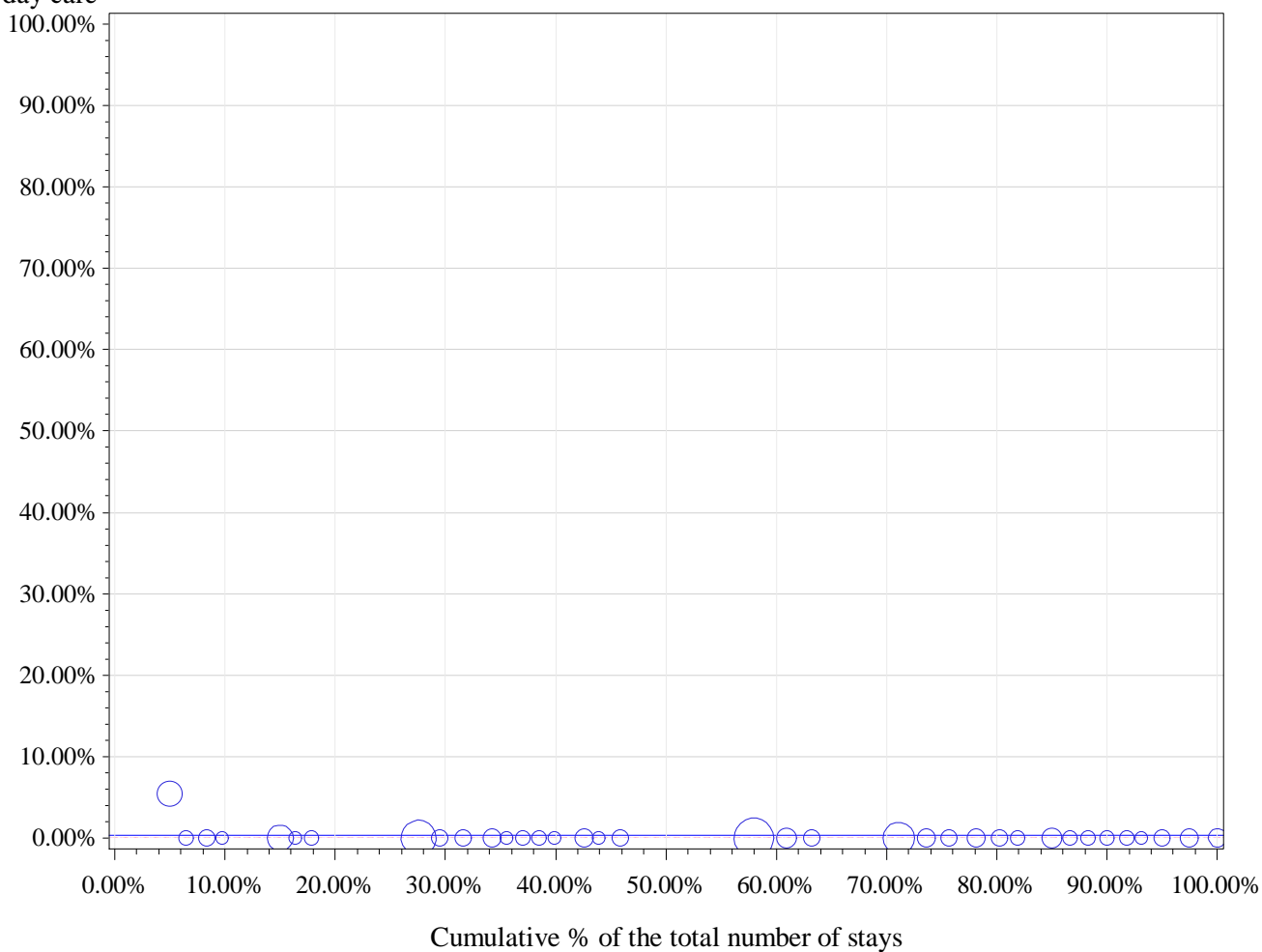
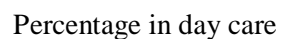

Horizontal (long) dashed line drawn at P75: 0 %

Horizontal dashed line drawn at weighted P75: 0 %

Horizontal line drawn at National %: 0.3 %

Number of hospitals with 0% in Day care: 35

[illegible]

2 Laparoscopic partial nephrectomy

cat	nhop	n_H	n_D	n_tot	pc_D	pcd_min	pcD_max
All	77	427	0	427	0.0%	0.0%	0.0%
All10	9	182	0	182	0.0%	0.0%	0.0%
P95 %D	9	182	0	182	0.0%	0.0%	0.0%
P75 %D	9	182	0	182	0.0%	0.0%	0.0%
P50 %D	9	182	0	182	0.0%	0.0%	0.0%

Percentage in day care

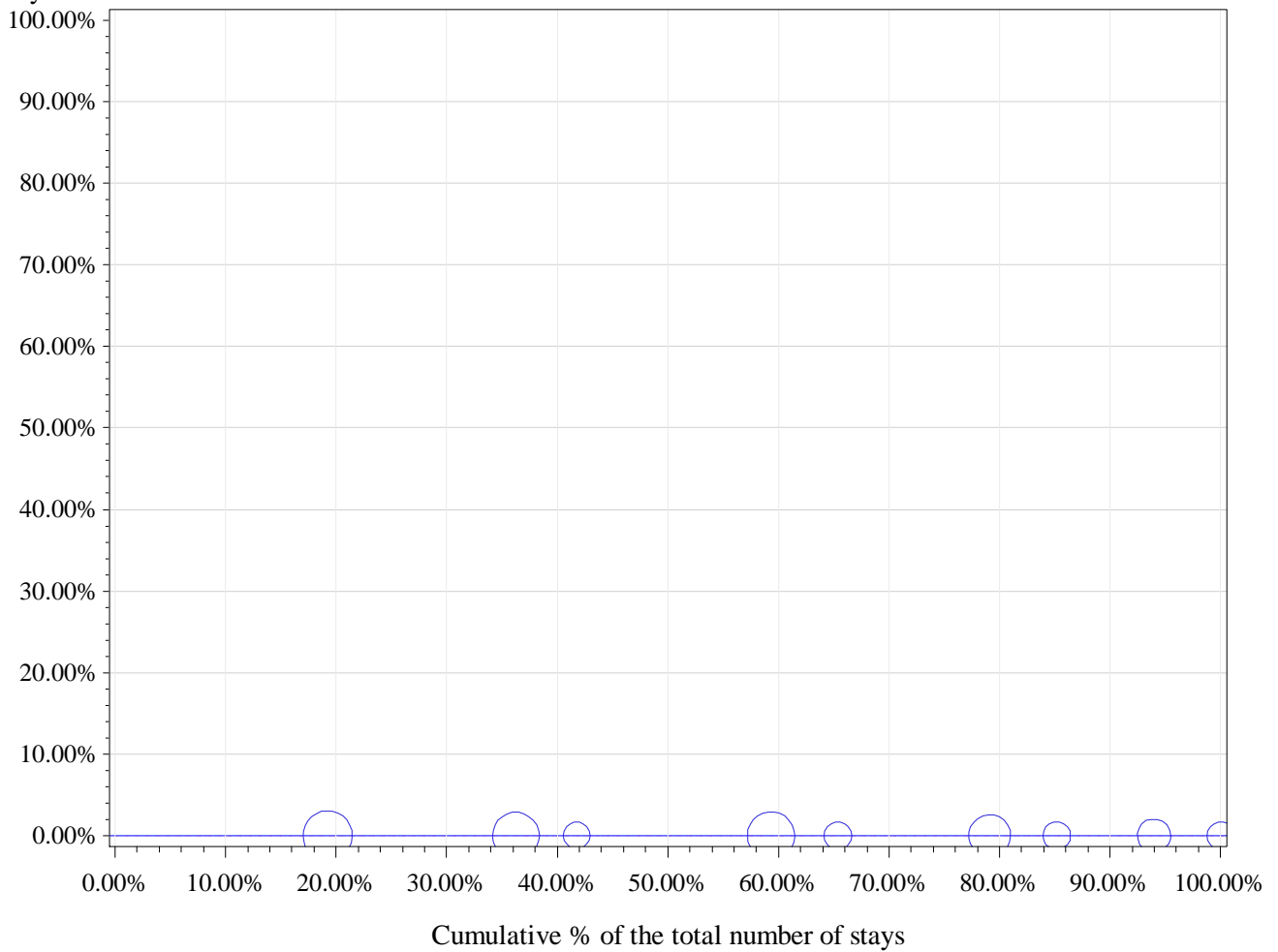

Horizontal (long) dashed line drawn at P75: 0 %

Horizontal dashed line drawn at weighted P75: 0 %

Horizontal line drawn at National %: 0 %

Number of hospitals with 0% in Day care: 9

percentile	min	P10	P20	P25	P30	P40	P50	P60	P70	P75	p80	p90	max
Non weighted	0.0%	0.0%	0.0%	0.0%	0.0%	0.0%	0.0%	0.0%	0.0%	0.0%	0.0%	0.0%	0.0%
Weighted	0.0%	0.0%	0.0%	0.0%	0.0%	0.0%	0.0%	0.0%	0.0%	0.0%	0.0%	0.0%	0.0%

3 Ureterotomy

cat	nhop	n_H	n_D	n_tot	pc_D	pcd_min	pcD_max
All	81	257	144	401	35.9%	0.0%	100.0%
All10	4	82	96	178	53.9%	0.0%	95.5%
P95 %D	1	1	21	22	95.5%	95.5%	95.5%
P75 %D	1	1	21	22	95.5%	95.5%	95.5%
P50 %D	2	51	95	146	65.1%	59.7%	95.5%

Percentage in day care

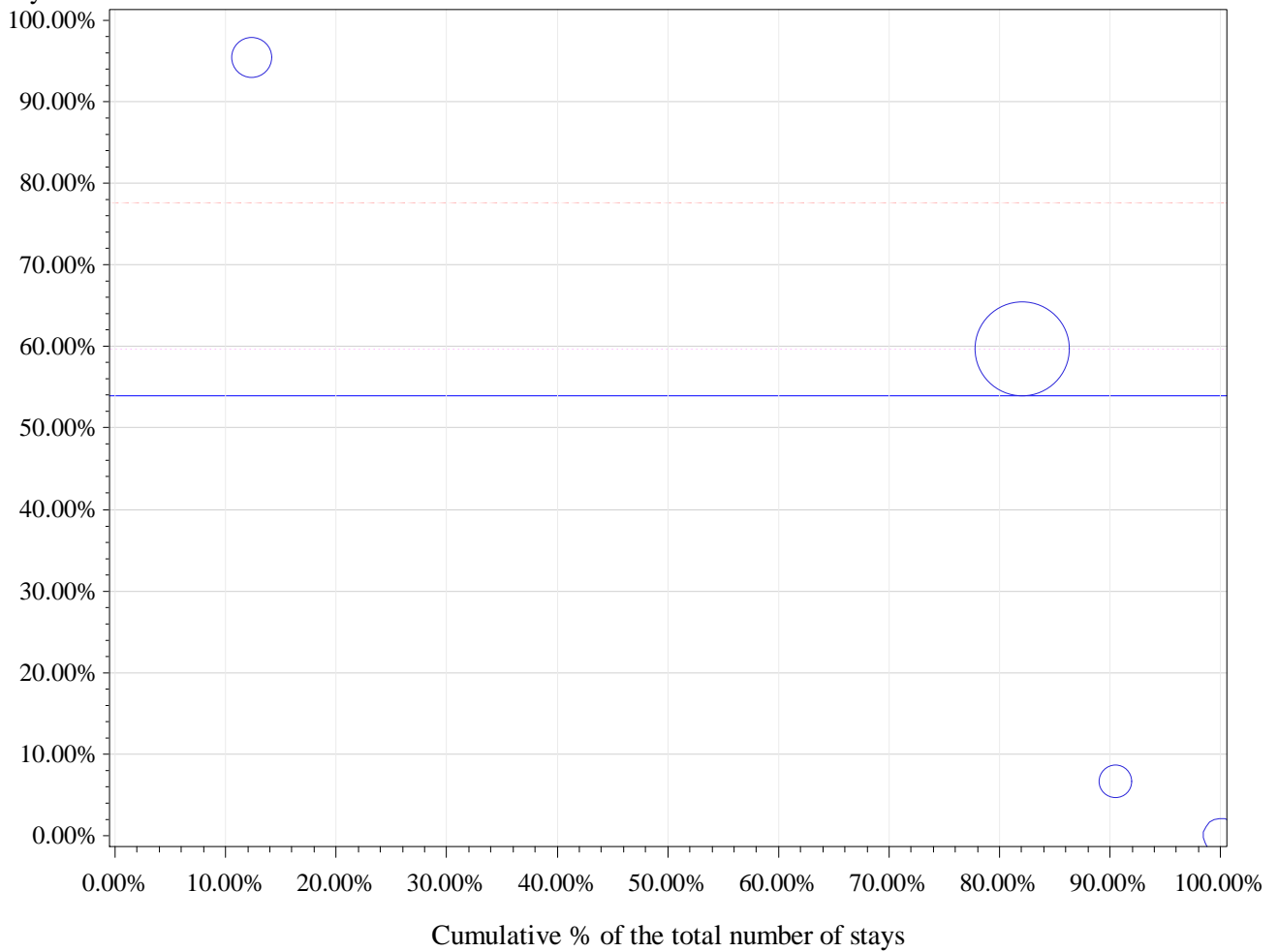

Horizontal (long) dashed line drawn at P75: 77.6 %

Horizontal dashed line drawn at weighted P75: 59.7 %

Horizontal line drawn at National %: 53.9 %

Number of hospitals with 0% in Day care: 1

percentile	min	P10	P20	P25	P30	P40	P50	P60	P70	P75	p80	p90	max
Non weighted	0.0%	0.0%	0.0%	3.3%	6.7%	6.7%	33.2%	59.7%	59.7%	77.6%	95.5%	95.5%	95.5%
Weighted	0.0%	6.7%	59.7%	59.7%	59.7%	59.7%	59.7%	59.7%	59.7%	59.7%	59.7%	95.5%	95.5%

4 Percutaneous nephrostomy

cat	nhop	n_H	n_D	n_tot	pc_D	pcd_min	pcD_max
All	82	269	63	332	19.0%	0.0%	100.0%
All10	6	73	27	100	27.0%	6.3%	50.0%
P95 %D	1	6	6	12	50.0%	50.0%	50.0%
P75 %D	2	18	16	34	47.1%	45.5%	50.0%
P50 %D	3	31	20	51	39.2%	23.5%	50.0%

Percentage in day care

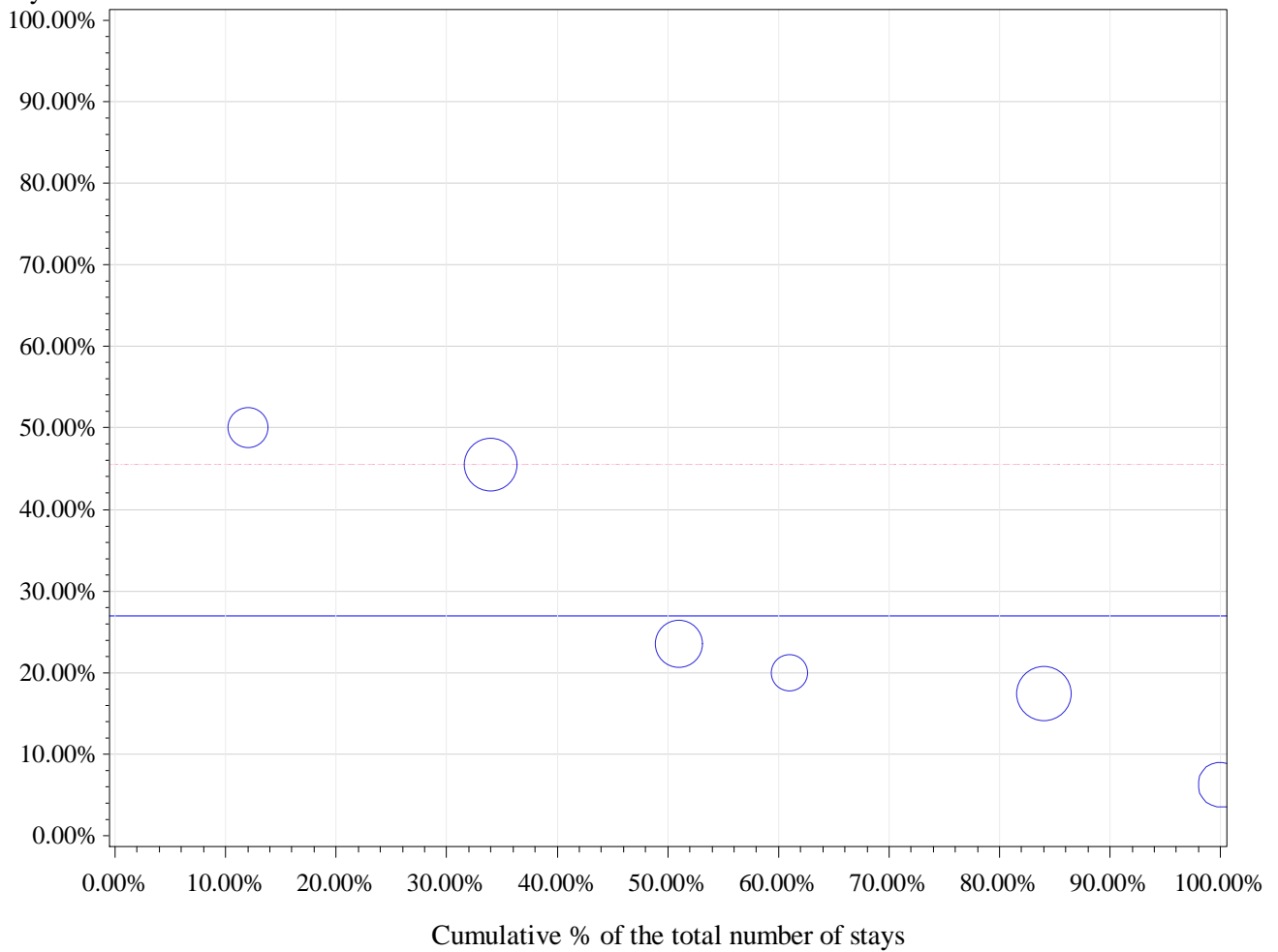

Horizontal (long) dashed line drawn at P75: 45.5 %

Horizontal dashed line drawn at weighted P75: 45.5 %

Horizontal line drawn at National %: 27 %

Number of hospitals with 0% in Day care: 0

percentile	min	P10	P20	P25	P30	P40	P50	P60	P70	P75	p80	p90	max
Non weighted	6.3%	6.3%	17.4%	17.4%	17.4%	20.0%	21.8%	23.5%	45.5%	45.5%	45.5%	50.0%	50.0%
Weighted	6.3%	6.3%	17.4%	17.4%	17.4%	20.0%	23.5%	23.5%	45.5%	45.5%	45.5%	50.0%	50.0%

APR-DRG 445 Other Bladder Procedures

Description	nHOP	n_TOT	filter	n_H	n_D	pc_D
Total	104	6747	100.0%	5658	1089	16.1%
Filtered: Alive, non urgent and SOI 1 or 2	104	5693	84.4%	4640	1053	18.5%

		2011	2012	2013		2011	2012	2013
		%D	%D	%D	Total stays 2011-13	Total stays	Total stays	Total stays
Type	%D 2011-2013							
1 Repair of urinary incontinence by trans-obturator tape or tension-free vaginal tape	17.9%	15.6%	13.2%	24.2%	2034	660	650	724
2 Bladder sphincterotomy	9.6%	9.6%	9.5%	9.7%	1308	467	461	380
3 Cystostomy (not percutaneous)	40.3%	37.0%	42.1%	41.9%	419	138	145	136

1 Repair of urinary incontinence by trans-obturator tape or tension-free vaginal tape

cat	nhop	n_H	n_D	n_tot	pc_D	pcd_min	pcD_max
All	97	1670	364	2034	17.9%	0.0%	71.4%
All10	60	1523	347	1870	18.6%	0.0%	69.2%
P95 %D	3	32	57	89	64.0%	61.1%	69.2%
P75 %D	16	259	246	505	48.7%	33.3%	69.2%
P50 %D	30	476	298	774	38.5%	13.3%	69.2%

Percentage in day care

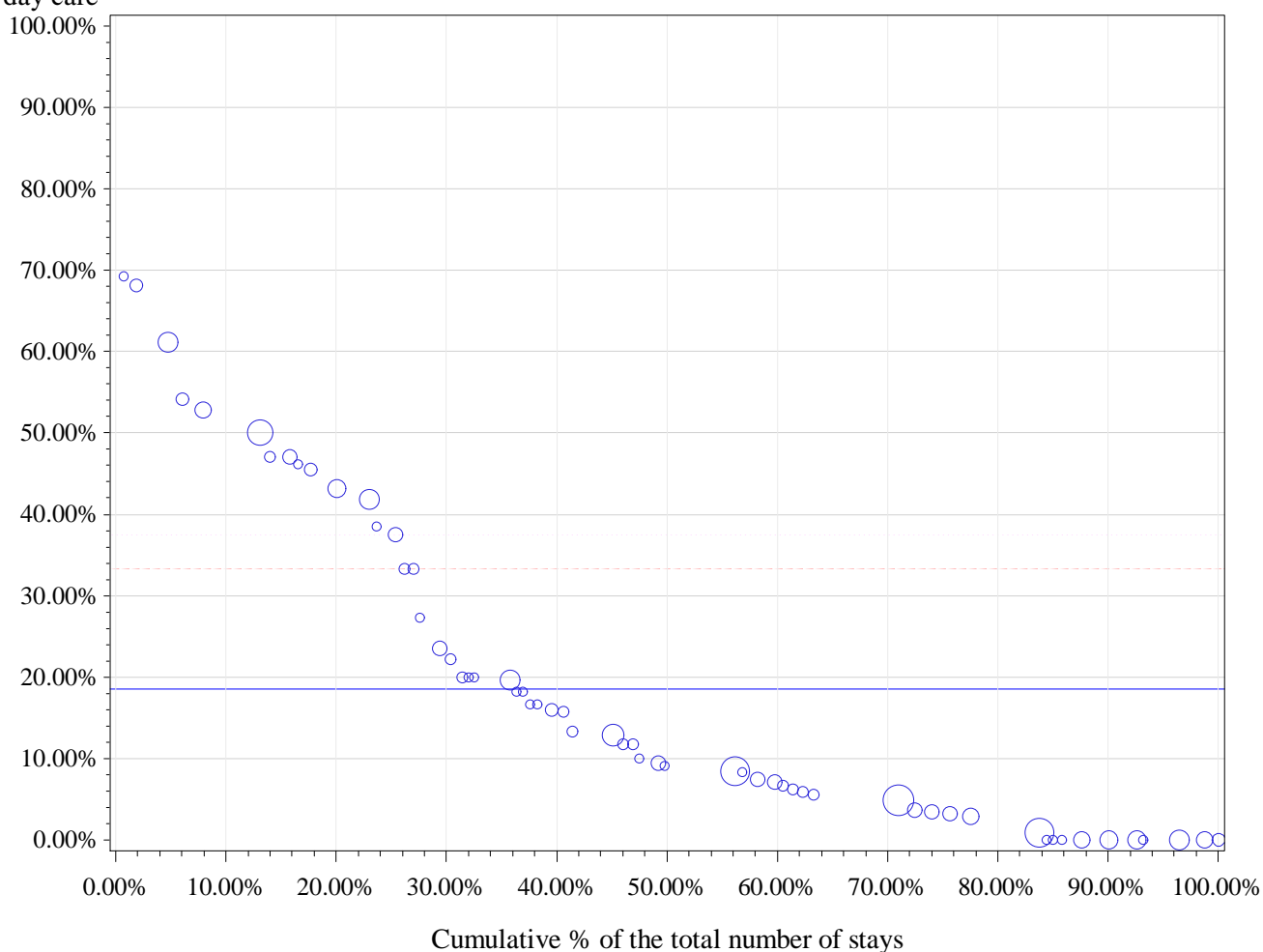

Horizontal (long) dashed line drawn at P75: 33.3 %

Horizontal dashed line drawn at weighted P75: 37.5 %

Horizontal line drawn at National %: 18.6 %

Number of hospitals with 0% in Day care: 10

percentile	min	P10	P20	P25	P30	P40	P50	P60	P70	P75	p80	p90	max
Non weighted	0.0%	0.0%	3.0%	4.3%	6.1%	8.7%	13.1%	18.2%	22.9%	33.3%	40.1%	48.5%	69.2%
Weighted	0.0%	0.0%	0.9%	3.2%	4.8%	6.7%	8.4%	15.8%	22.2%	37.5%	43.2%	50.0%	69.2%

2 Bladder sphincterotomy

cat	nhop	n_H	n_D	n_tot	pc_D	pcd_min	pcD_max
All	87	1182	126	1308	9.6%	0.0%	100.0%
All10	43	1036	103	1139	9.0%	0.0%	51.6%
P95 %D	4	71	45	116	38.8%	33.3%	51.6%
P75 %D	11	197	78	275	28.4%	13.3%	51.6%
P50 %D	22	496	100	596	16.8%	3.7%	51.6%

Percentage in day care

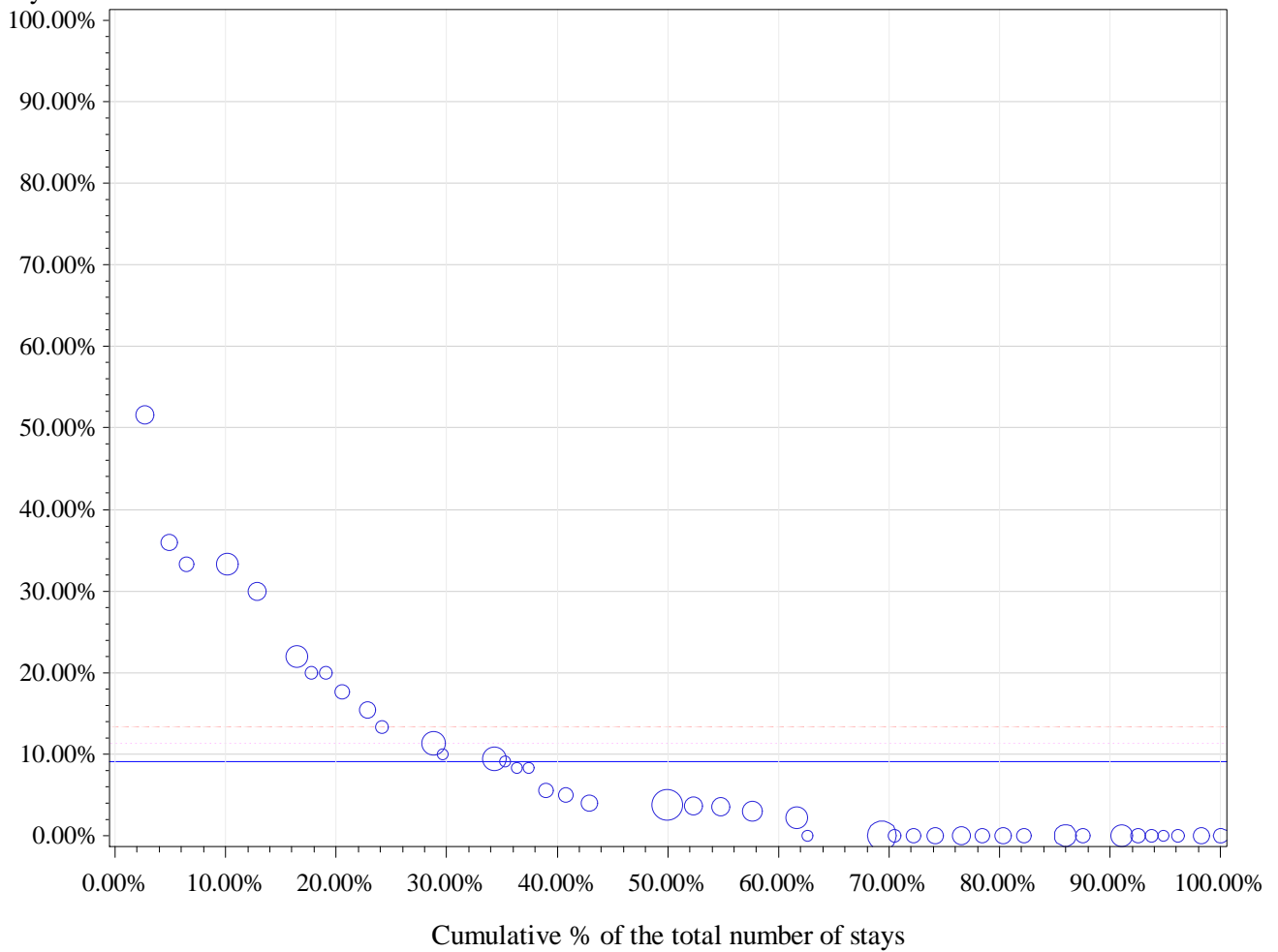

Horizontal (long) dashed line drawn at P75: 13.3 %

Horizontal dashed line drawn at weighted P75: 11.3 %

Horizontal line drawn at National %: 9 %

Number of hospitals with 0% in Day care: 18

percentile	min	P10	P20	P25	P30	P40	P50	P60	P70	P75	p80	p90	max
Non weighted	0.0%	0.0%	0.0%	0.0%	0.0%	0.0%	3.7%	5.6%	10.0%	13.3%	17.6%	30.0%	51.6%
Weighted	0.0%	0.0%	0.0%	0.0%	0.0%	2.2%	3.7%	5.0%	9.4%	11.3%	17.6%	33.3%	51.6%

3 Cystostomy (not percutaneous)

cat	nhop	n_H	n_D	n_tot	pc_D	pcd_min	pcD_max
All	64	250	169	419	40.3%	0.0%	100.0%
All10	13	171	114	285	40.0%	0.0%	87.5%
P95 %D	1	3	21	24	87.5%	87.5%	87.5%
P75 %D	4	14	62	76	81.6%	70.0%	87.5%
P50 %D	7	43	92	135	68.1%	42.1%	87.5%

Percentage in day care

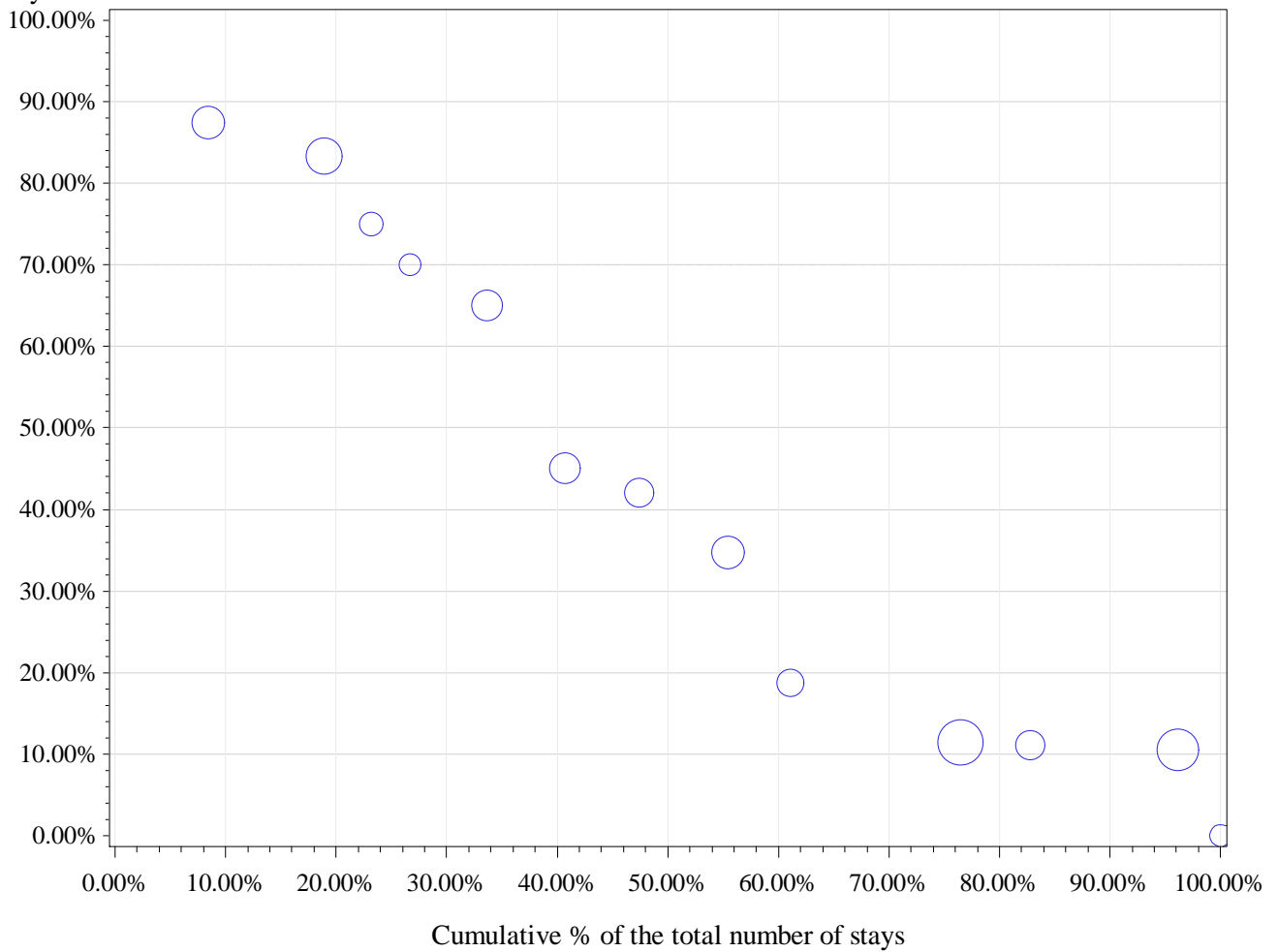

Horizontal (long) dashed line drawn at P75: 70 %

Horizontal dashed line drawn at weighted P75: 70 %

Horizontal line drawn at National %: 40 %

Number of hospitals with 0% in Day care: 1

percentile	min	P10	P20	P25	P30	P40	P50	P60	P70	P75	p80	p90	max
Non weighted	0.0%	10.5%	11.1%	11.4%	11.4%	34.8%	42.1%	45.0%	70.0%	70.0%	75.0%	83.3%	87.5%
Weighted	0.0%	10.5%	11.1%	11.4%	11.4%	18.8%	34.8%	45.0%	65.0%	70.0%	75.0%	83.3%	87.5%

APR-DRG 446 Urethral & Transurethral Procedures

Description	nHOP	n_TOT	filter	n_H	n_D	pc_D
Total	104	65979	100.0%	51040	14939	22.6%
Filtered: Alive, non urgent and SOI 1 or 2	104	50965	77.2%	36508	14457	28.4%

		2011	2012	2013		2011	2012	2013
		%D	%D	%D	Total stays 2011-13	Total stays	Total stays	Total stays
Type	%D 2011-2013							
1 Transurethral excision/destruction of bladder lesion (or tumor)	12.8%	12.9%	12.6%	12.9%	25197	8261	8377	8559
2 Transurethral removal of obstruction from renal pelvis or ureter	42.6%	41.2%	41.3%	44.9%	14513	4380	4908	5225
3 Release of urethral stricture	39.8%	37.0%	39.4%	42.9%	8649	2872	2894	2883
4 Urethrotomy	47.3%	48.9%	46.3%	46.4%	1397	534	438	425
5 Urethral meatoplasty	73.4%	77.3%	71.6%	71.2%	1077	375	348	354
6 Urethral meatotomy	56.8%	49.1%	68.3%	55.8%	139	55	41	43
7 Repair of hypospadias or epispadias	30.0%	27.3%	18.2%	50.0%	30	11	11	8

Procedure types without any hospital ≥ 10 stays (DRG 446)

Type	nhop	n_H	n_D	n_tot	pc_D	pcd_min	pcD_max
6 Urethral meatotomy	54	60	79	139	56.8%	0.0%	100.0%

1 Transurethral excision/destruction of bladder lesion (or tumor)

cat	nhop	n_H	n_D	n_tot	pc_D	pcd_min	pcD_max
All	104	21973	3224	25197	12.8%	0.0%	79.7%
All10	103	21968	3223	25191	12.8%	0.0%	79.7%
P95 %D	6	883	1173	2056	57.1%	40.0%	79.7%
P75 %D	26	5945	2357	8302	28.4%	12.7%	79.7%
P50 %D	52	12155	2989	15144	19.7%	6.5%	79.7%

Percentage in day care

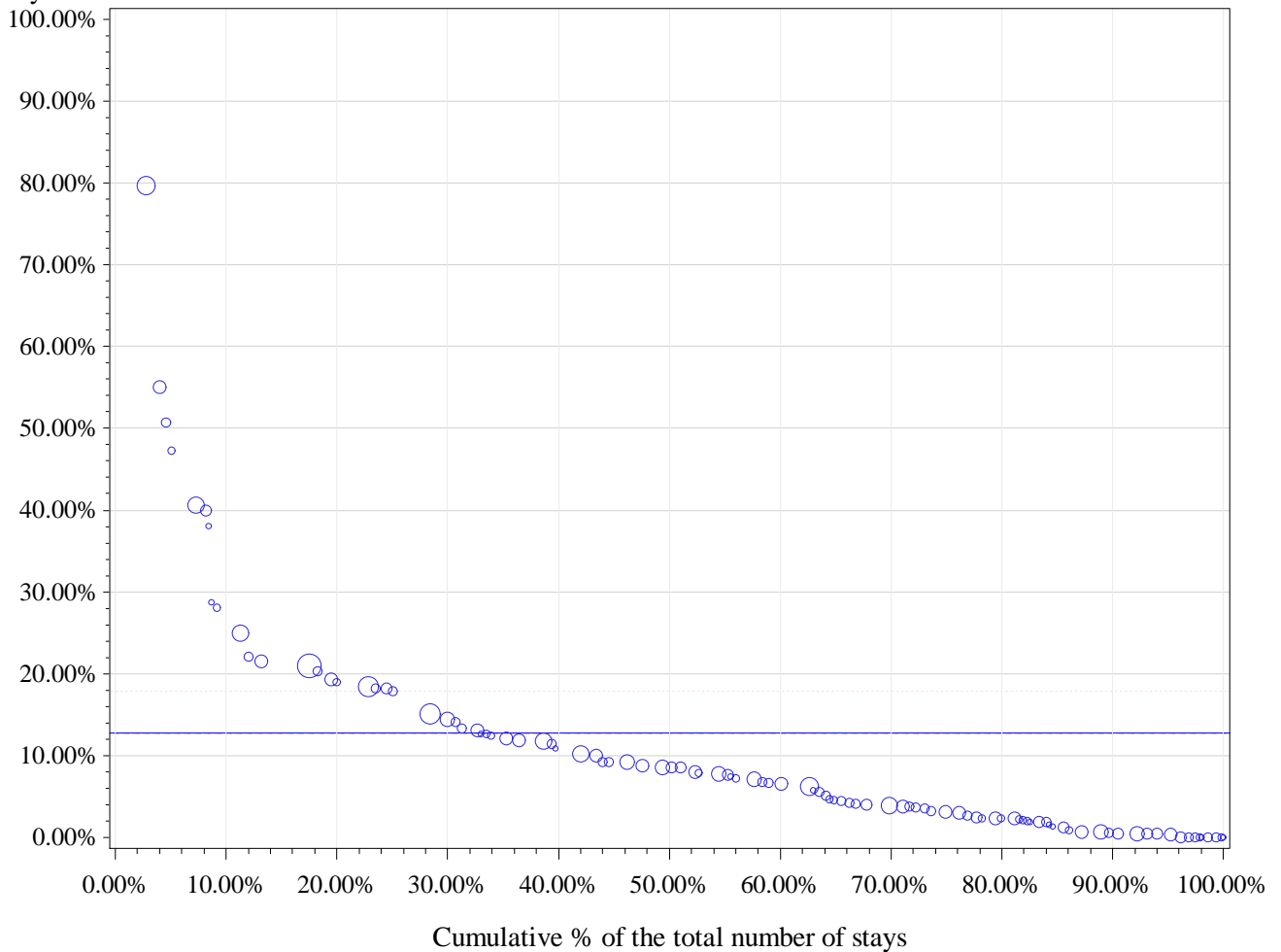

Horizontal (long) dashed line drawn at P75: 12.7 %

Horizontal dashed line drawn at weighted P75: 17.9 %

Horizontal line drawn at National %: 12.8 %

Number of hospitals with 0% in Day care: 9

percentile	min	P10	P20	P25	P30	P40	P50	P60	P70	P75	p80	p90	max
Non weighted	0.0%	0.4%	1.5%	2.1%	2.3%	4.0%	6.5%	8.5%	11.8%	12.7%	15.1%	22.0%	79.7%
Weighted	0.0%	0.5%	2.3%	2.9%	3.7%	6.5%	8.5%	10.2%	14.0%	17.9%	18.4%	25.0%	79.7%

2 Transurethral removal of obstruction from renal pelvis or ureter

cat	nhop	n_H	n_D	n_tot	pc_D	pcd_min	pcD_max
All	102	8337	6176	14513	42.6%	0.0%	93.5%
All10	98	8327	6173	14500	42.6%	0.0%	93.5%
P95 %D	5	166	1233	1399	88.1%	84.1%	93.5%
P75 %D	25	1092	3591	4683	76.7%	59.6%	93.5%
P50 %D	49	3433	5396	8829	61.1%	28.2%	93.5%

Percentage in day care

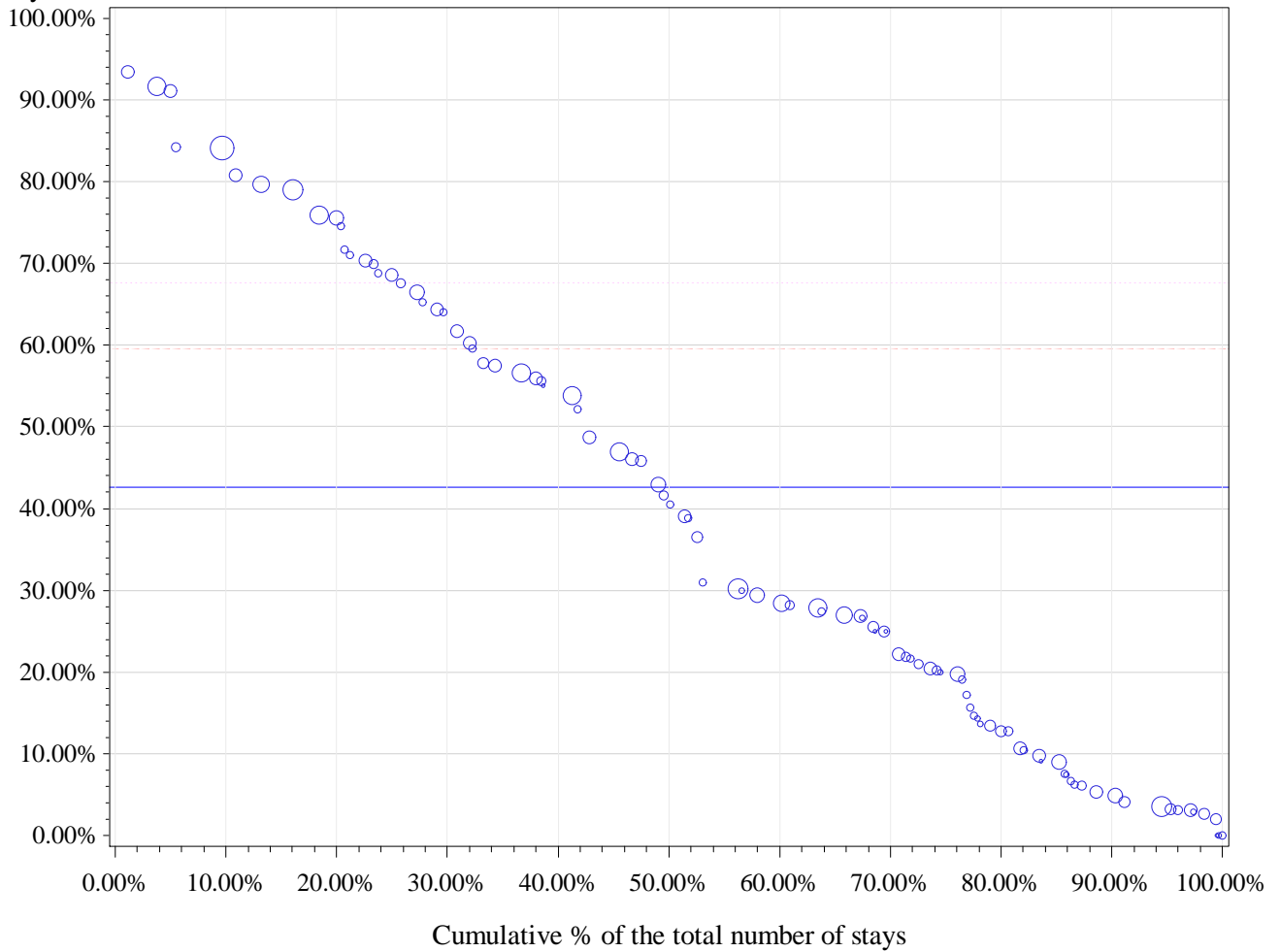

Horizontal (long) dashed line drawn at P75: 59.6 %

Horizontal dashed line drawn at weighted P75: 67.6 %

Horizontal line drawn at National %: 42.6 %

Number of hospitals with 0% in Day care: 3

percentile	min	P10	P20	P25	P30	P40	P50	P60	P70	P75	p80	p90	max
Non weighted	0.0%	3.5%	9.1%	12.8%	15.7%	22.2%	28.0%	40.5%	55.6%	59.6%	65.3%	75.6%	93.5%
Weighted	0.0%	4.9%	12.8%	19.7%	22.2%	28.4%	40.5%	53.9%	61.7%	67.6%	74.6%	80.8%	93.5%

3 Release of urethral stricture

cat	nhop	n_H	n_D	n_tot	pc_D	pcd_min	pcD_max
All	103	5209	3440	8649	39.8%	0.0%	92.3%
All10	96	5184	3436	8620	39.9%	0.0%	92.3%
P95 %D	5	91	556	647	85.9%	80.0%	92.3%
P75 %D	24	938	2213	3151	70.2%	54.5%	92.3%
P50 %D	48	2176	2968	5144	57.7%	28.1%	92.3%

Percentage in day care

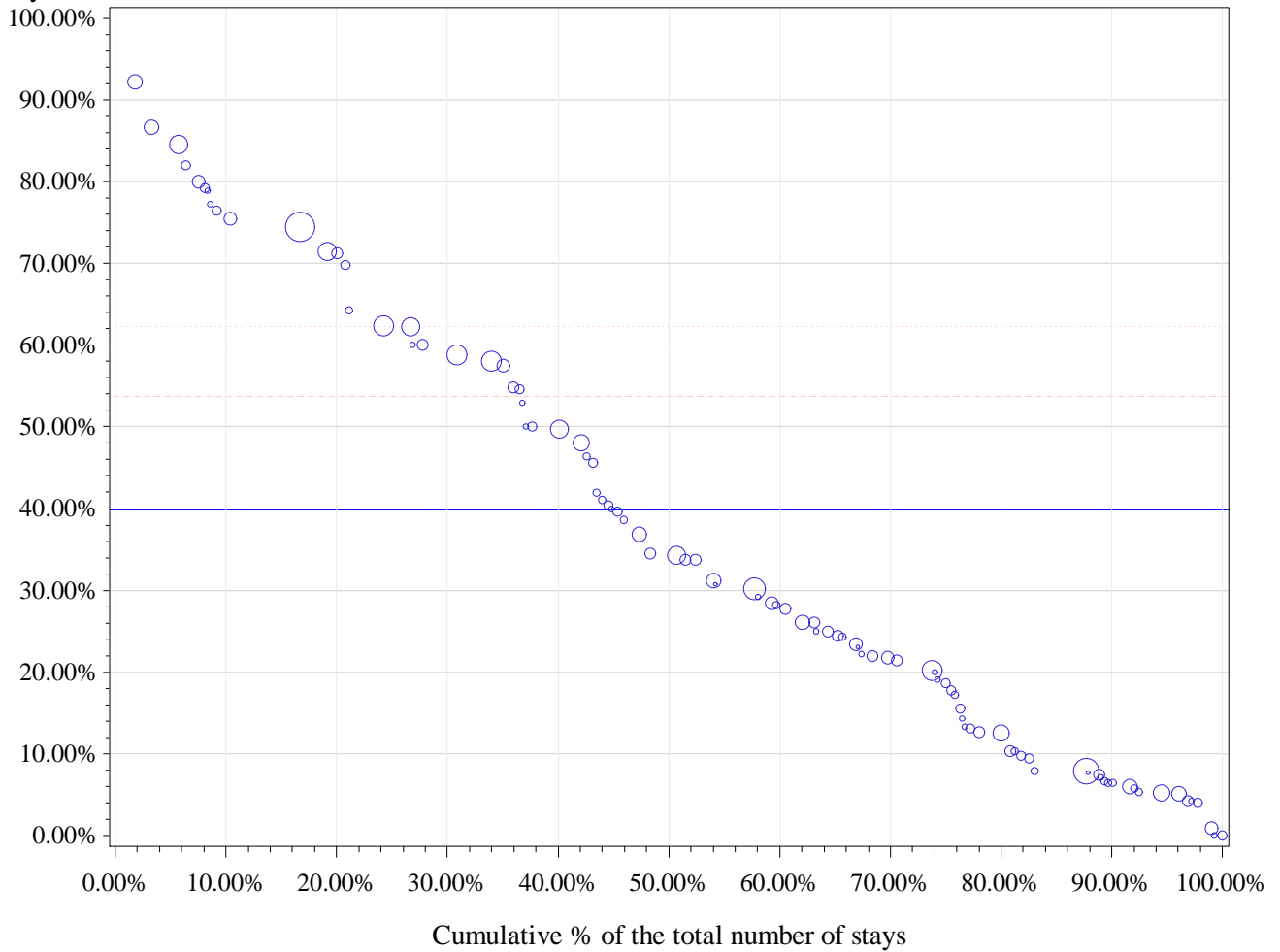

Horizontal (long) dashed line drawn at P75: 53.7 %

Horizontal dashed line drawn at weighted P75: 62.2 %

Horizontal line drawn at National %: 39.9 %

Number of hospitals with 0% in Day care: 2

percentile	min	P10	P20	P25	P30	P40	P50	P60	P70	P75	p80	p90	max
Non weighted	0.0%	5.7%	9.4%	12.6%	15.6%	22.2%	28.0%	34.5%	48.0%	53.7%	58.9%	75.5%	92.3%
Weighted	0.0%	6.5%	10.3%	17.8%	21.4%	27.8%	34.3%	49.8%	58.9%	62.2%	71.3%	75.5%	92.3%

4 Urethrotomy

cat	nhop	n_H	n_D	n_tot	pc_D	pcd_min	pcD_max
All	94	736	661	1397	47.3%	0.0%	100.0%
All10	32	583	569	1152	49.4%	0.0%	88.4%
P95 %D	2	37	252	289	87.2%	83.1%	88.4%
P75 %D	8	101	405	506	80.0%	63.6%	88.4%
P50 %D	16	229	525	754	69.6%	33.3%	88.4%

Percentage in day care

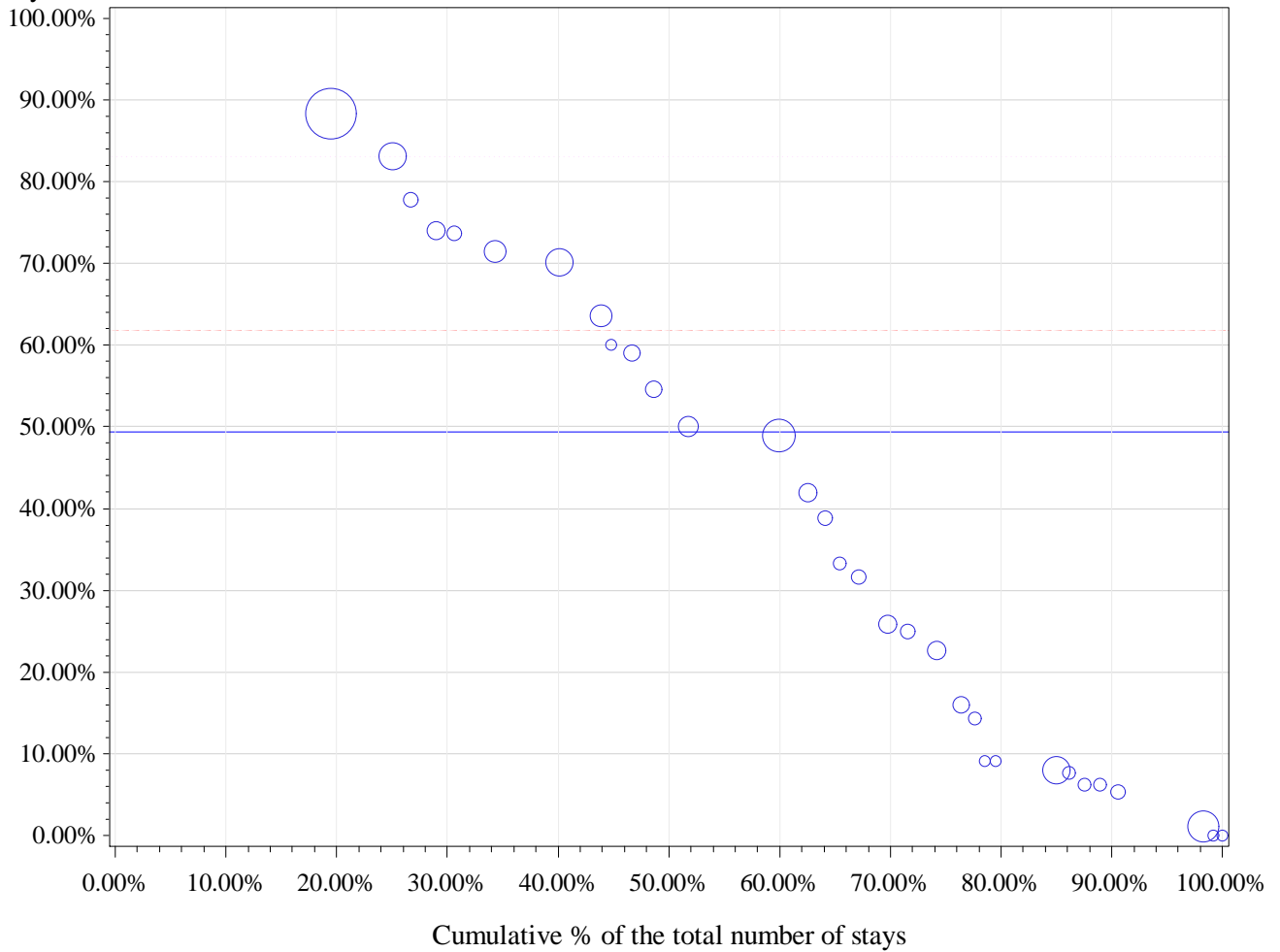

Horizontal (long) dashed line drawn at P75: 61.8 %

Horizontal dashed line drawn at weighted P75: 83.1 %

Horizontal line drawn at National %: 49.4 %

Number of hospitals with 0% in Day care: 2

percentile	min	P10	P20	P25	P30	P40	P50	P60	P70	P75	p80	p90	max
Non weighted	0.0%	5.3%	7.7%	8.5%	9.1%	22.6%	32.5%	48.9%	59.1%	61.8%	70.1%	74.1%	88.4%
Weighted	0.0%	5.3%	7.9%	16.0%	25.0%	41.9%	50.0%	70.1%	73.7%	83.1%	83.1%	88.4%	88.4%

5 Urethral meatoplasty

cat	nhop	n_H	n_D	n_tot	pc_D	pcd_min	pcD_max
All	88	286	791	1077	73.4%	0.0%	100.0%
All10	28	174	658	832	79.1%	25.0%	100.0%
P95 %D	2	1	74	75	98.7%	98.2%	100.0%
P75 %D	7	11	210	221	95.0%	90.0%	100.0%
P50 %D	15	78	551	629	87.6%	75.0%	100.0%

Percentage in day care

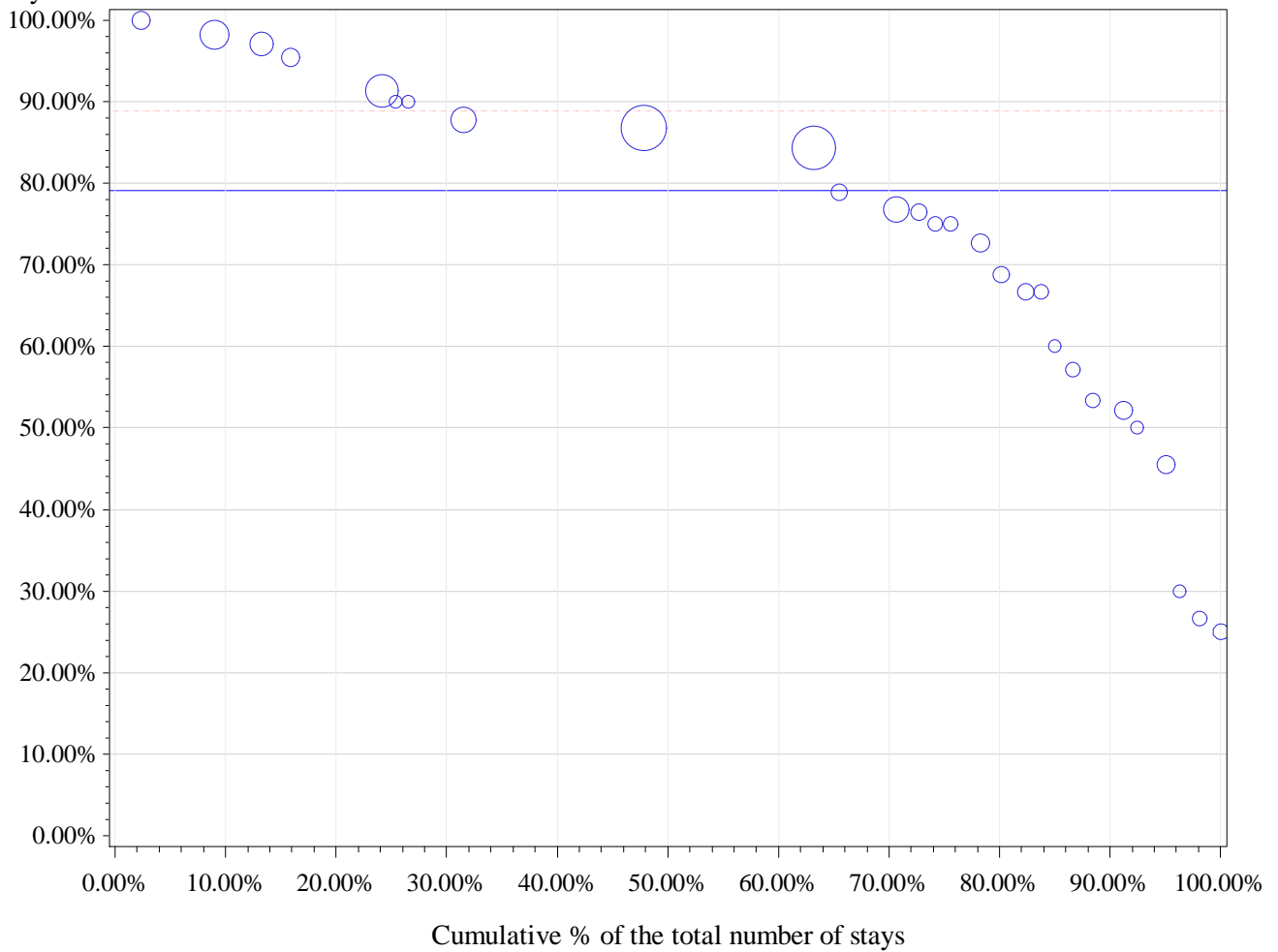

Horizontal (long) dashed line drawn at P75: 88.9 %

Horizontal dashed line drawn at weighted P75: 90 %

Horizontal line drawn at National %: 79.1 %

Number of hospitals with 0% in Day care: 0

percentile	min	P10	P20	P25	P30	P40	P50	P60	P70	P75	p80	p90	max
Non weighted	25.0%	30.0%	52.2%	55.2%	60.0%	68.8%	75.0%	76.7%	86.8%	88.9%	90.0%	97.1%	100.0%
Weighted	25.0%	52.2%	68.8%	75.0%	76.7%	84.4%	84.4%	86.8%	87.8%	90.0%	91.3%	97.1%	100.0%

7 *Repair of hypospadias or epispadias*

cat	nhop	n_H	n_D	n_tot	pc_D	pcd_min	pcD_max
All	16	21	9	30	30.0%	0.0%	100.0%
All10	1	9	1	10	10.0%	10.0%	10.0%
P95 %D	1	9	1	10	10.0%	10.0%	10.0%
P75 %D	1	9	1	10	10.0%	10.0%	10.0%
P50 %D	1	9	1	10	10.0%	10.0%	10.0%

Percentage in day care

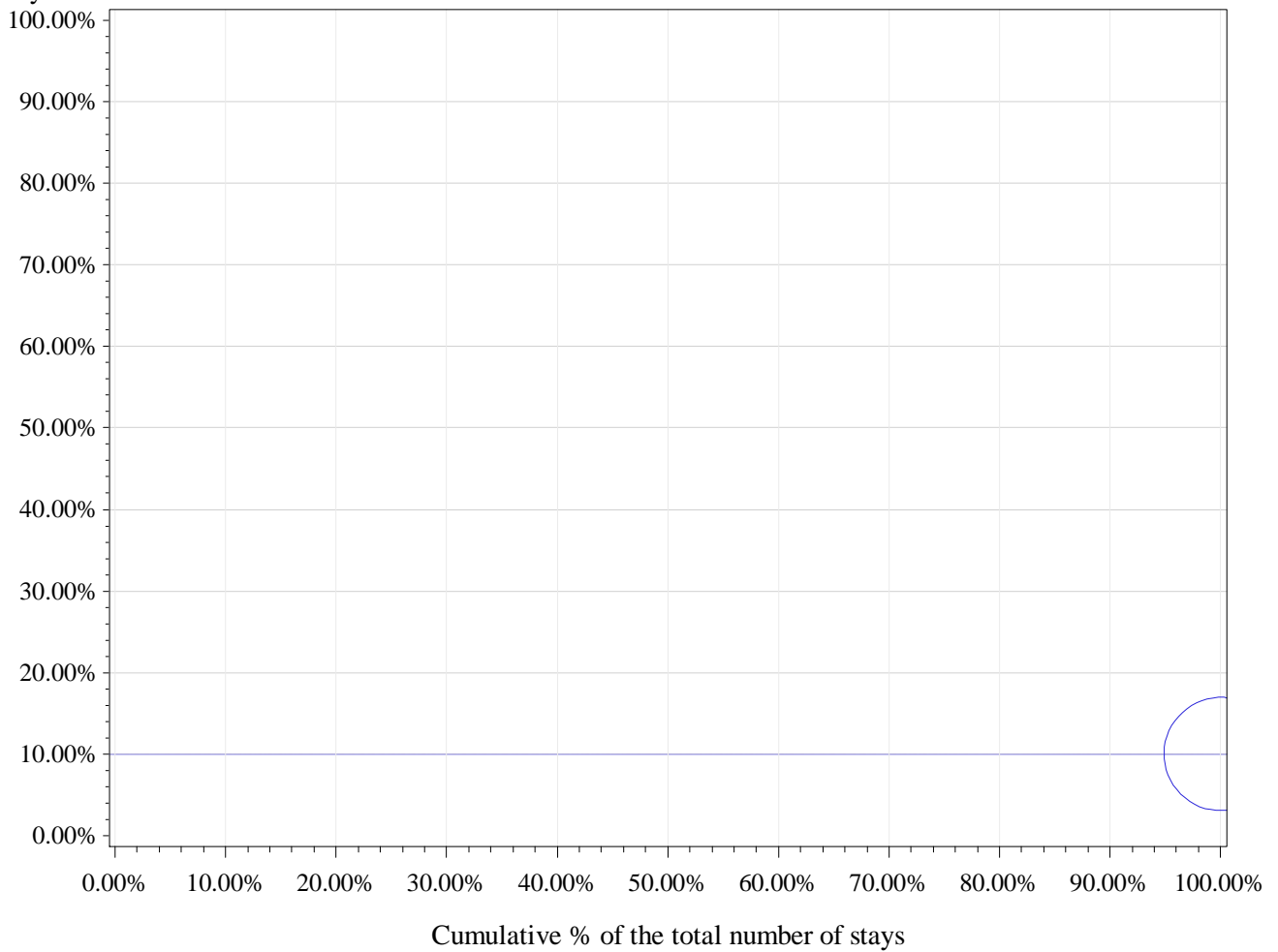

Horizontal (long) dashed line drawn at P75: 10 %

Horizontal dashed line drawn at weighted P75: 10 %

Horizontal line drawn at National %: 10 %

Number of hospitals with 0% in Day care: 0

percentile	min	P10	P20	P25	P30	P40	P50	P60	P70	P75	p80	p90	max
Non weighted	10.0%	10.0%	10.0%	10.0%	10.0%	10.0%	10.0%	10.0%	10.0%	10.0%	10.0%	10.0%	10.0%
Weighted	10.0%	10.0%	10.0%	10.0%	10.0%	10.0%	10.0%	10.0%	10.0%	10.0%	10.0%	10.0%	10.0%

APR-DRG 481 Penis Procedures

Description	nHOP	n_TOT	filter	n_H	n_D	pc_D
Total	104	10389	100.0%	3957	6432	61.9%
Filtered: Alive, non urgent and SOI 1 or 2	104	9848	94.8%	3518	6330	64.3%

		2011	2012	2013		2011	2012	2013
		%D	%D	%D	Total stays 2011-13	Total stays	Total stays	Total stays
Type	%D 2011-2013							
1 Division of penile adhesions	96.2%	96.8%	96.5%	95.2%	1483	495	547	441
2 Excision of condyloma acuminata	66.6%	64.4%	64.1%	71.2%	1043	334	348	361
3 Release of chordee	84.4%	85.8%	86.0%	80.9%	302	120	93	89

1 Division of penile adhesions

cat	nhop	n_H	n_D	n_tot	pc_D	pcd_min	pcD_max
All	81	56	1427	1483	96.2%	0.0%	100.0%
All10	41	34	1269	1303	97.4%	58.3%	100.0%
P95 %D	23	0	620	620	100.0%	100.0%	100.0%
P75 %D	23	0	620	620	100.0%	100.0%	100.0%
P50 %D	23	0	620	620	100.0%	100.0%	100.0%

Percentage in day care

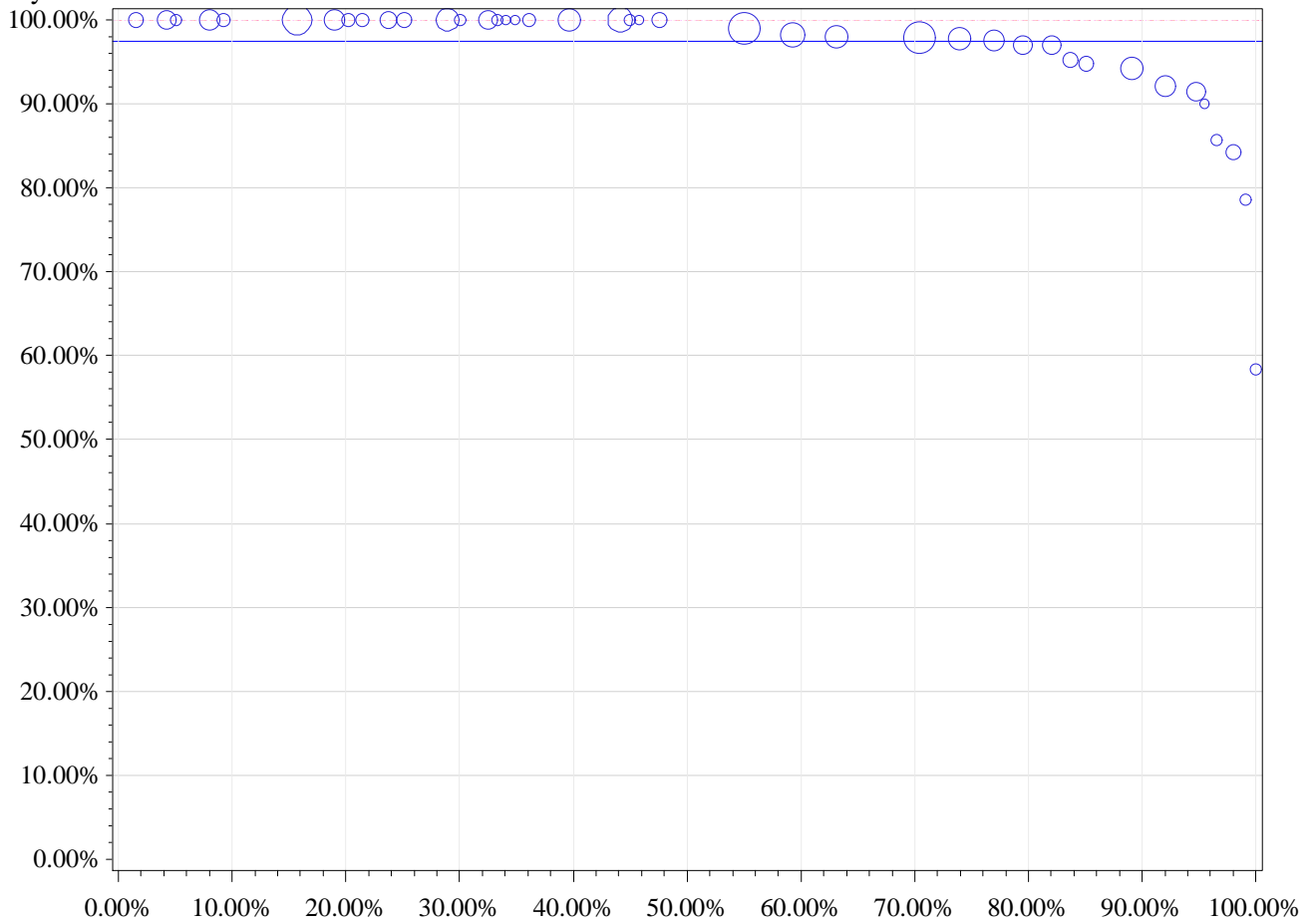

Cumulative % of the total number of stays

Horizontal (long) dashed line drawn at P75: 100 %

Horizontal dashed line drawn at weighted P75: 100 %

Horizontal line drawn at National %: 97.4 %

Number of hospitals with 0% in Day care: 0

percentile	min	P10	P20	P25	P30	P40	P50	P60	P70	P75	p80	p90	max
Non weighted	58.3%	90.0%	94.7%	97.0%	97.5%	98.2%	100.0%	100.0%	100.0%	100.0%	100.0%	100.0%	100.0%
Weighted	58.3%	92.1%	97.0%	97.5%	97.9%	98.0%	99.0%	100.0%	100.0%	100.0%	100.0%	100.0%	100.0%

2 Excision of condyloma acuminata

cat	nhop	n_H	n_D	n_tot	pc_D	pcd_min	pcD_max
All	102	348	695	1043	66.6%	0.0%	100.0%
All10	38	274	461	735	62.7%	5.0%	100.0%
P95 %D	2	0	27	27	100.0%	100.0%	100.0%
P75 %D	13	25	208	233	89.3%	85.7%	100.0%
P50 %D	19	49	287	336	85.4%	71.4%	100.0%

Percentage in day care

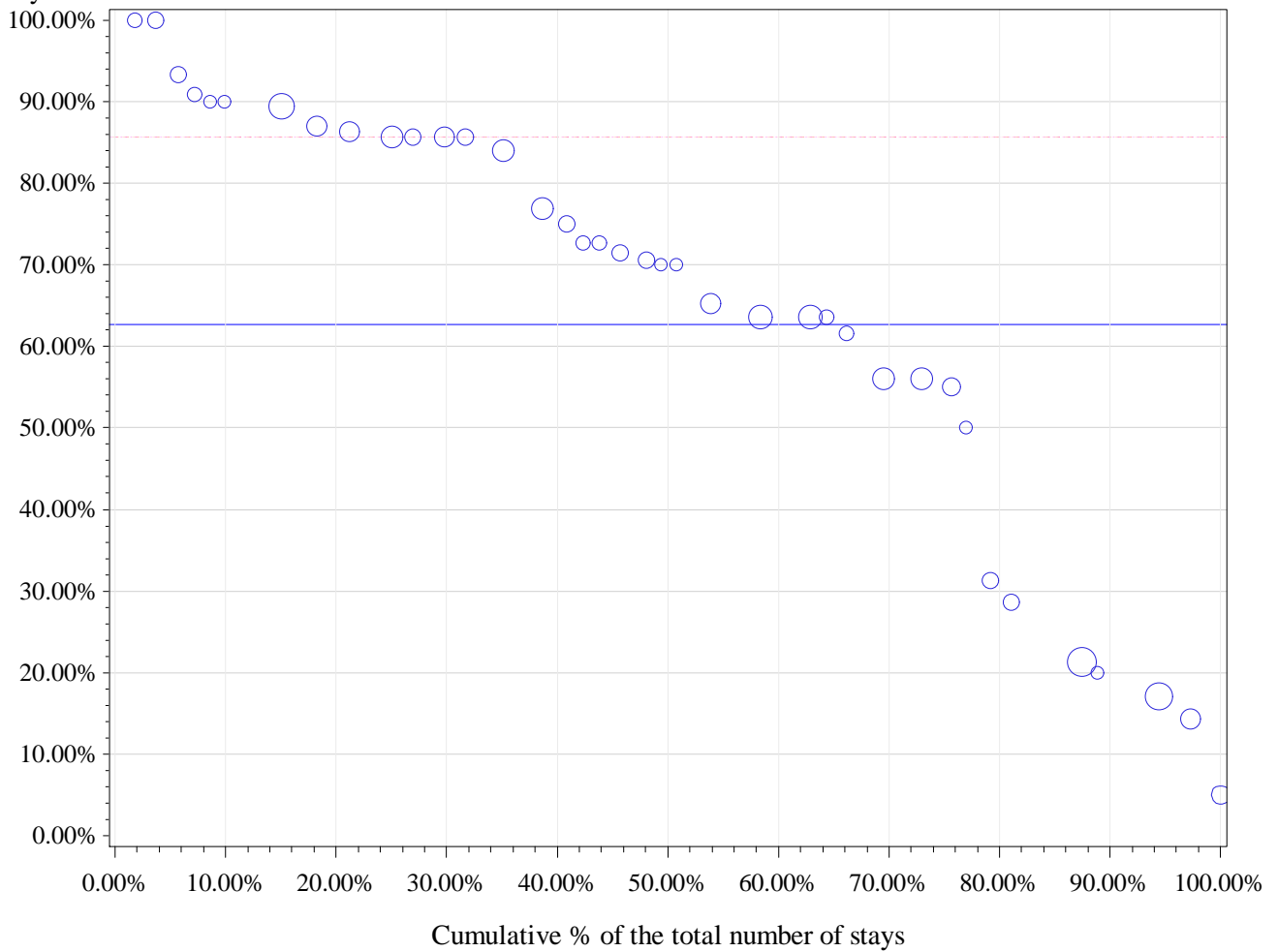

Horizontal (long) dashed line drawn at P75: 85.7 %

Horizontal dashed line drawn at weighted P75: 85.7 %

Horizontal line drawn at National %: 62.7 %

Number of hospitals with 0% in Day care: 0

percentile	min	P10	P20	P25	P30	P40	P50	P60	P70	P75	p80	p90	max
Non weighted	5.0%	20.0%	50.0%	56.0%	61.5%	65.2%	71.0%	75.0%	85.7%	85.7%	87.0%	90.9%	100.0%
Weighted	5.0%	17.1%	28.6%	55.0%	56.0%	63.6%	70.0%	75.0%	85.7%	85.7%	86.4%	89.5%	100.0%

3 Release of chordee

cat	nhop	n_H	n_D	n_tot	pc_D	pcd_min	pcD_max
All	30	47	255	302	84.4%	0.0%	100.0%
All10	9	19	231	250	92.4%	10.0%	100.0%
P95 %D	4	0	104	104	100.0%	100.0%	100.0%
P75 %D	4	0	104	104	100.0%	100.0%	100.0%
P50 %D	5	2	177	179	98.9%	97.3%	100.0%

Percentage in day care

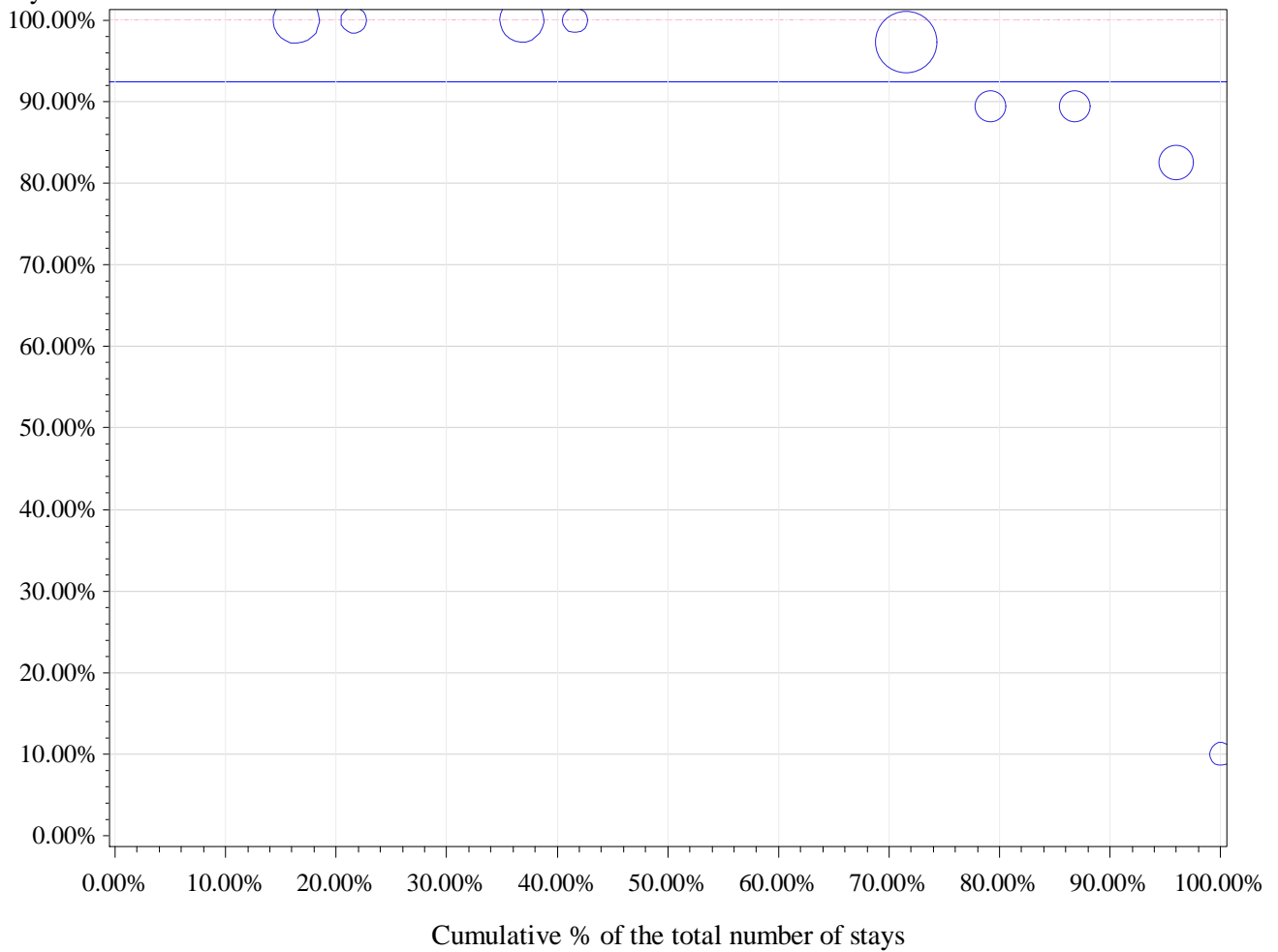

Horizontal (long) dashed line drawn at P75: 100 %

Horizontal dashed line drawn at weighted P75: 100 %

Horizontal line drawn at National %: 92.4 %

Number of hospitals with 0% in Day care: 0

percentile	min	P10	P20	P25	P30	P40	P50	P60	P70	P75	p80	p90	max
Non weighted	10.0%	10.0%	82.6%	89.5%	89.5%	89.5%	97.3%	100.0%	100.0%	100.0%	100.0%	100.0%	100.0%
Weighted	10.0%	82.6%	89.5%	89.5%	97.3%	97.3%	97.3%	100.0%	100.0%	100.0%	100.0%	100.0%	100.0%

APR-DRG 482 Transurethral Prostatectomy

Description	nHOP	n_TOT	filter	n_H	n_D	pc_D
Total	103	23992	100.0%	23913	79	0.3%
Filtered: Alive, non urgent and SOI 1 or 2	103	21247	88.6%	21170	77	0.4%

		2011	2012	2013		2011	2012	2013
		%D	%D	%D	Total stays 2011-13	Total stays	Total stays	Total stays
Type	%D 2011-2013							
1 Transurethral prostatectomy	0.4%	0.2%	0.4%	0.5%	21247	7034	7082	7131

1 Transurethral prostatectomy

cat	nhop	n_H	n_D	n_tot	pc_D	pcd_min	pcD_max
All	103	21170	77	21247	0.4%	0.0%	3.8%
All10	103	21170	77	21247	0.4%	0.0%	3.8%
P95 %D	6	2062	58	2120	2.7%	1.5%	3.8%
P75 %D	103	21170	77	21247	0.4%	0.0%	3.8%
P50 %D	103	21170	77	21247	0.4%	0.0%	3.8%

Percentage in day care

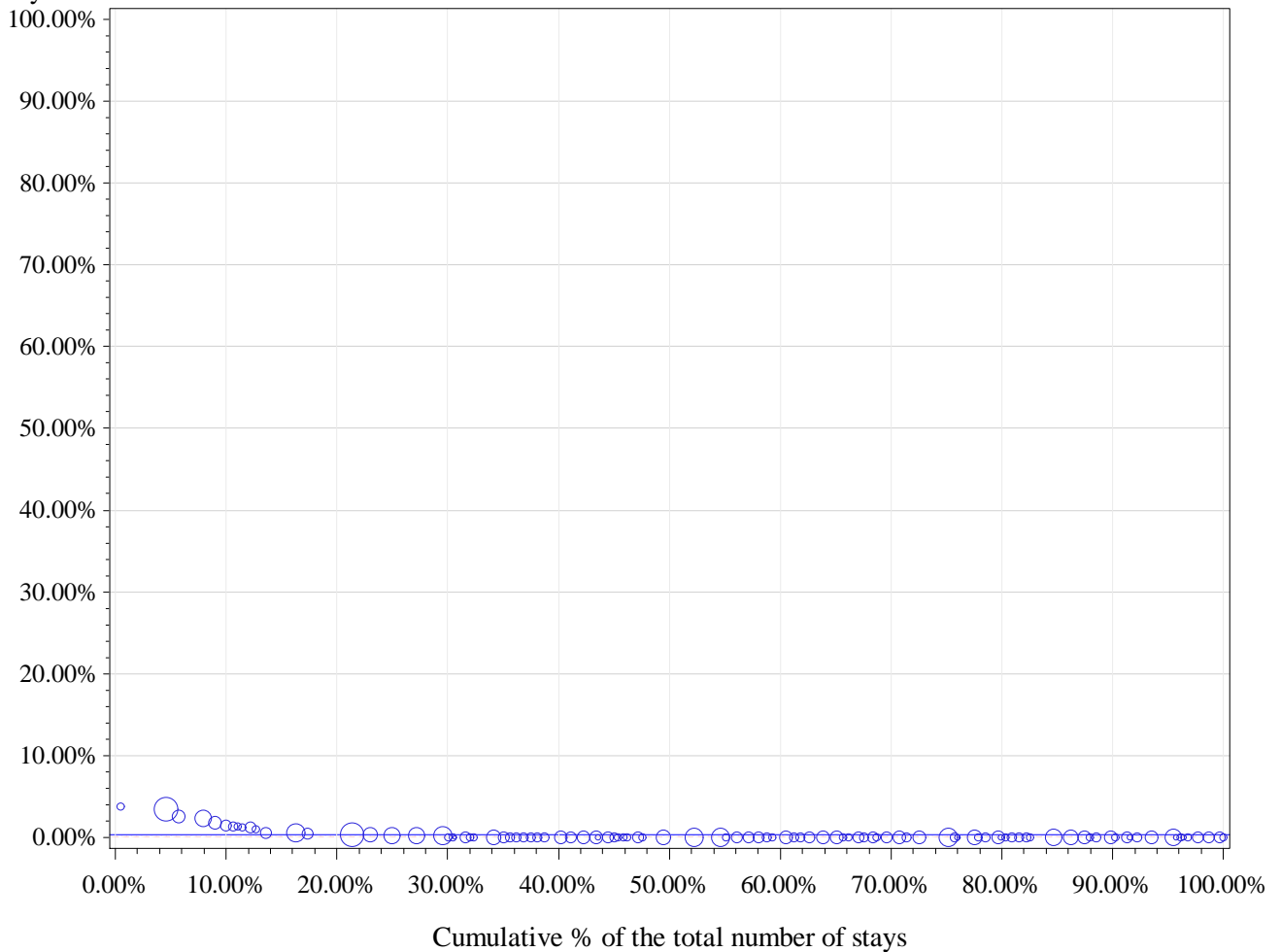

Horizontal (long) dashed line drawn at P75: 0 %

Horizontal dashed line drawn at weighted P75: 0.2 %

Horizontal line drawn at National %: 0.4 %

Number of hospitals with 0% in Day care: 84

percentile	min	P10	P20	P25	P30	P40	P50	P60	P70	P75	p80	p90	max
Non weighted	0.0%	0.0%	0.0%	0.0%	0.0%	0.0%	0.0%	0.0%	0.0%	0.0%	0.0%	1.0%	3.8%
Weighted	0.0%	0.0%	0.0%	0.0%	0.0%	0.0%	0.0%	0.0%	0.0%	0.2%	0.3%	1.4%	3.8%

APR-DRG 483 Testes & Scrotal procedures

Description	nHOP	n_TOT	filter	n_H	n_D	pc_D
Total	104	26111	100.0%	8798	17313	66.3%
Filtered: Alive, non urgent and SOI 1 or 2	104	24260	92.9%	7224	17036	70.2%

		2011	2012	2013		2011	2012	2013
		%D	%D	%D	Total stays 2011-13	Total stays	Total stays	Total stays
Type	%D 2011-2013							
1 Treatment of peritoneo-vaginal canal	69.3%	69.0%	69.6%	69.4%	9511	3303	3200	3008
2 Uni- or bilateral orchidopexy	84.1%	81.4%	84.3%	86.3%	6986	2285	2343	2358
3 Excision of cyst of epididymis	70.5%	69.7%	69.1%	72.5%	2774	881	916	977
4 Unilateral orchidectomy	27.7%	26.4%	27.7%	28.8%	1753	580	566	607
5 Testis prosthesis	31.5%	33.1%	29.0%	32.4%	422	142	138	142
6 Bilateral orchidectomy	35.0%	32.3%	29.7%	44.3%	200	65	74	61

1 Treatment of peritoneo-vaginal canal

cat	nhop	n_H	n_D	n_tot	pc_D	pcd_min	pcD_max
All	104	2918	6593	9511	69.3%	6.7%	98.7%
All10	104	2918	6593	9511	69.3%	6.7%	98.7%
P95 %D	6	13	518	531	97.6%	96.2%	98.7%
P75 %D	26	187	2254	2441	92.3%	87.1%	98.7%
P50 %D	52	682	4274	4956	86.2%	73.1%	98.7%

Percentage in day care

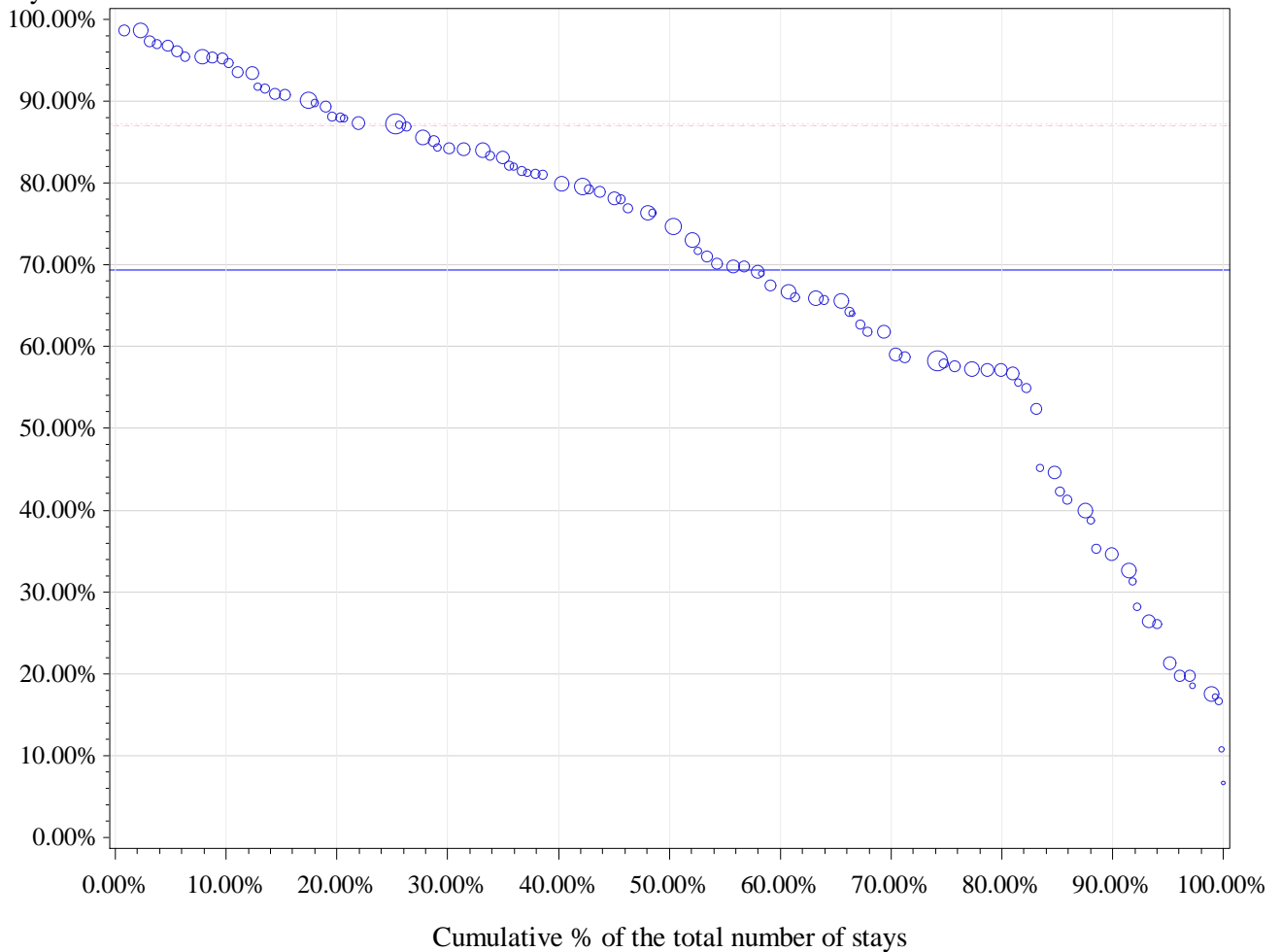

percentile	min	P10	P20	P25	P30	P40	P50	P60	P70	P75	p80	p90	max
Non weighted	6.7%	26.4%	44.6%	56.9%	58.3%	65.9%	72.4%	79.9%	84.1%	87.0%	88.1%	94.6%	98.7%
Weighted	6.7%	32.6%	56.7%	57.6%	59.0%	66.7%	74.7%	79.9%	84.2%	87.2%	88.1%	94.6%	98.7%

2 Uni- or bilateral orchidopexy

cat	nhop	n_H	n_D	n_tot	pc_D	pcd_min	pcD_max
All	104	1114	5872	6986	84.1%	0.0%	100.0%
All10	101	1106	5867	6973	84.1%	16.0%	100.0%
P95 %D	6	0	164	164	100.0%	100.0%	100.0%
P75 %D	26	37	1584	1621	97.7%	96.0%	100.0%
P50 %D	51	141	3060	3201	95.6%	90.4%	100.0%

Percentage in day care

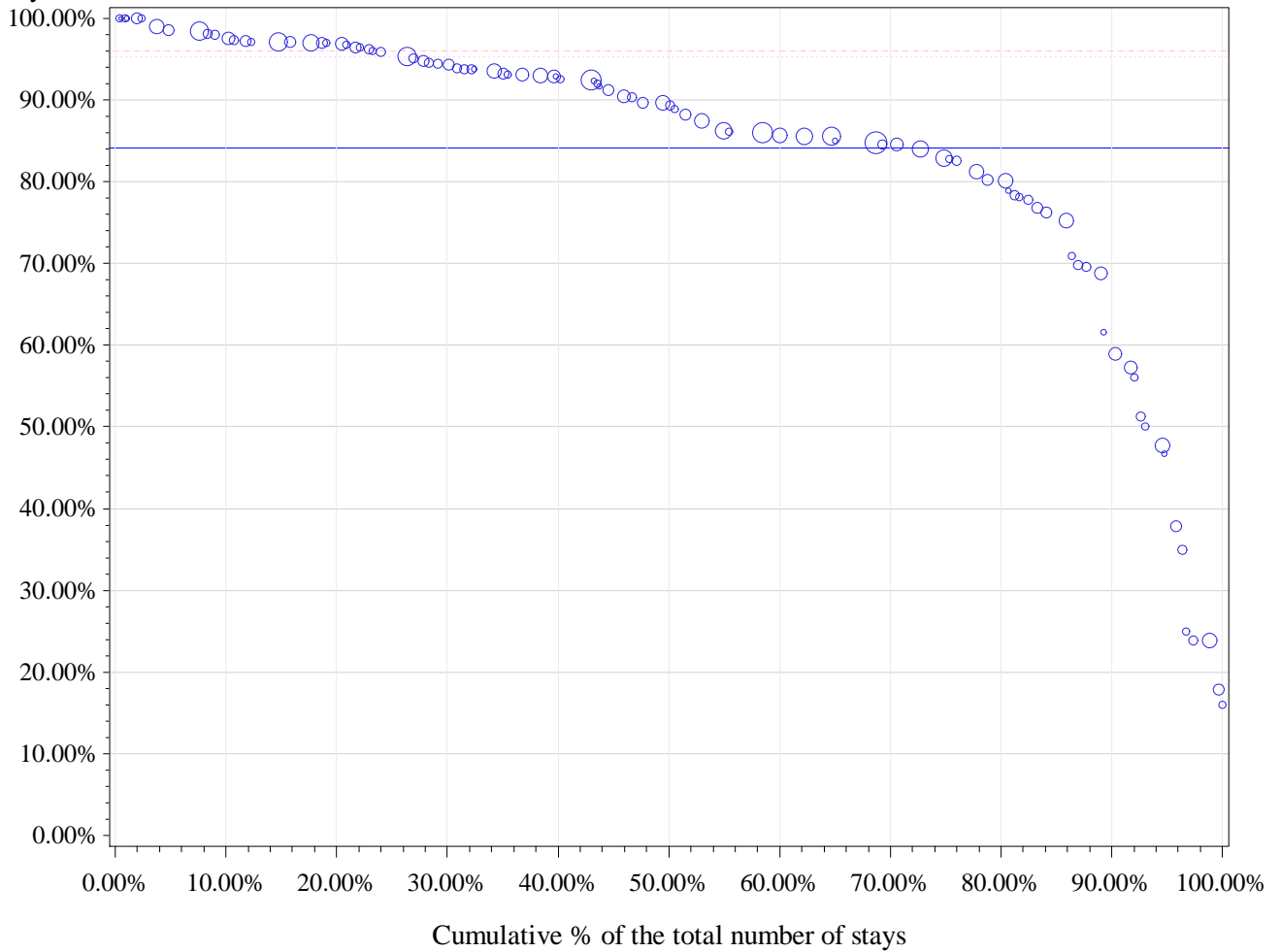

Horizontal (long) dashed line drawn at P75: 96 %

Horizontal dashed line drawn at weighted P75: 95.3 %

Horizontal line drawn at National %: 84.1 %

Number of hospitals with 0% in Day care: 0

percentile	min	P10	P20	P25	P30	P40	P50	P60	P70	P75	p80	p90	max
Non weighted	16.0%	51.3%	76.3%	78.9%	82.8%	86.1%	90.4%	93.1%	94.6%	96.0%	96.8%	98.0%	100.0%
Weighted	16.0%	59.0%	80.2%	82.8%	84.6%	85.7%	89.4%	92.6%	94.4%	95.3%	96.8%	97.5%	100.0%

3 Excision of cyst of epididymis

cat	nhop	n_H	n_D	n_tot	pc_D	pcd_min	pcD_max
All	104	819	1955	2774	70.5%	0.0%	100.0%
All10	85	788	1898	2686	70.7%	0.0%	100.0%
P95 %D	7	0	177	177	100.0%	100.0%	100.0%
P75 %D	22	34	686	720	95.3%	88.9%	100.0%
P50 %D	44	172	1374	1546	88.9%	75.0%	100.0%

Percentage in day care

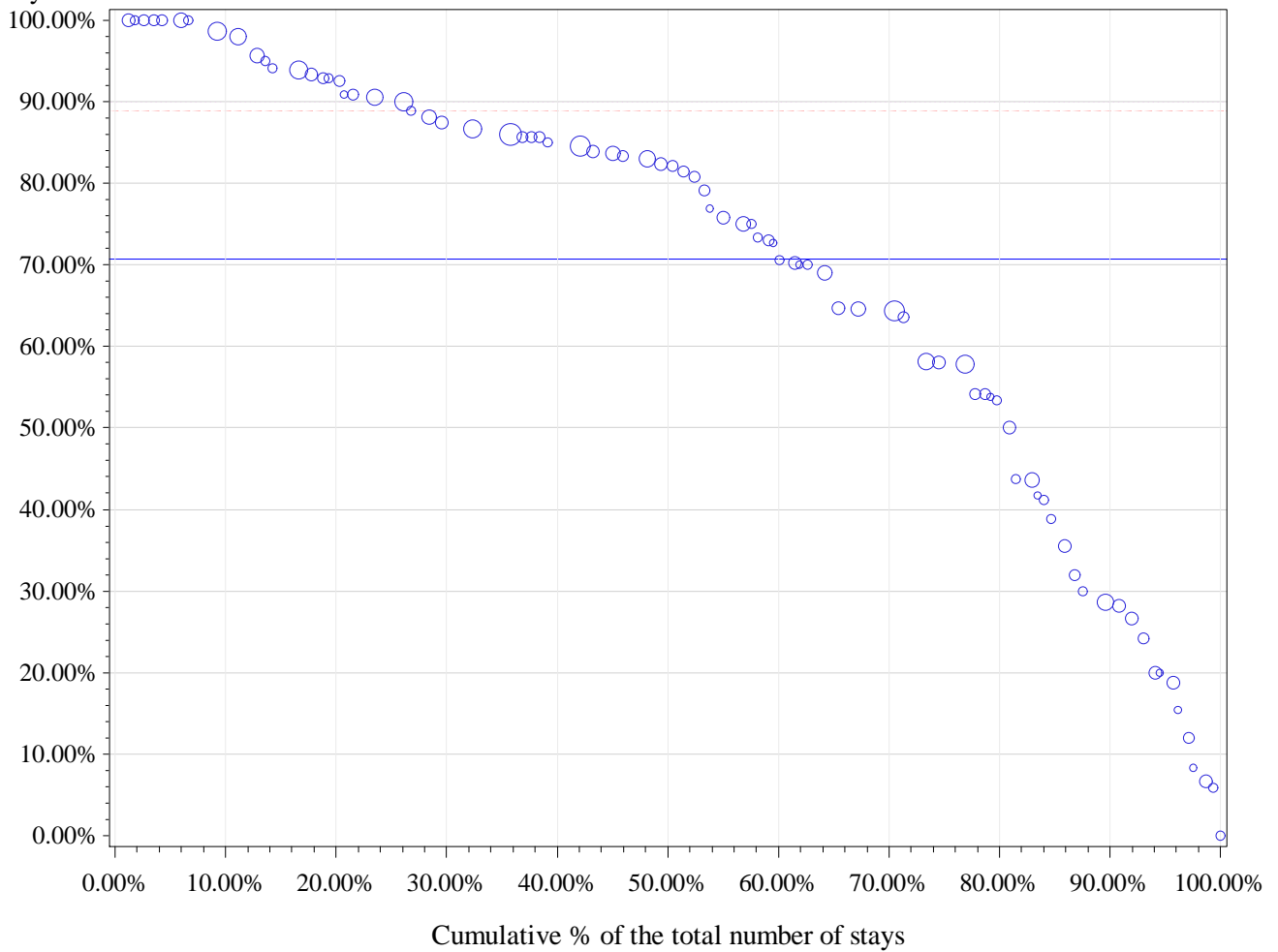

Horizontal (long) dashed line drawn at P75: 88.9 %

Horizontal dashed line drawn at weighted P75: 90 %

Horizontal line drawn at National %: 70.7 %

Number of hospitals with 0% in Day care: 1

percentile	min	P10	P20	P25	P30	P40	P50	P60	P70	P75	p80	p90	max
Non weighted	0.0%	20.0%	40.0%	50.0%	54.2%	69.5%	75.0%	83.2%	86.0%	88.9%	91.8%	98.0%	100.0%
Weighted	0.0%	28.1%	50.0%	57.8%	64.4%	70.6%	82.1%	84.6%	86.7%	90.0%	92.6%	98.0%	100.0%

4 Unilateral orchidectomy

cat	nhop	n_H	n_D	n_tot	pc_D	pcd_min	pcD_max
All	104	1268	485	1753	27.7%	0.0%	84.2%
All10	71	1123	438	1561	28.1%	0.0%	84.2%
P95 %D	4	11	41	52	78.8%	70.0%	84.2%
P75 %D	18	189	226	415	54.5%	40.0%	84.2%
P50 %D	37	474	352	826	42.6%	26.7%	84.2%

Percentage in day care

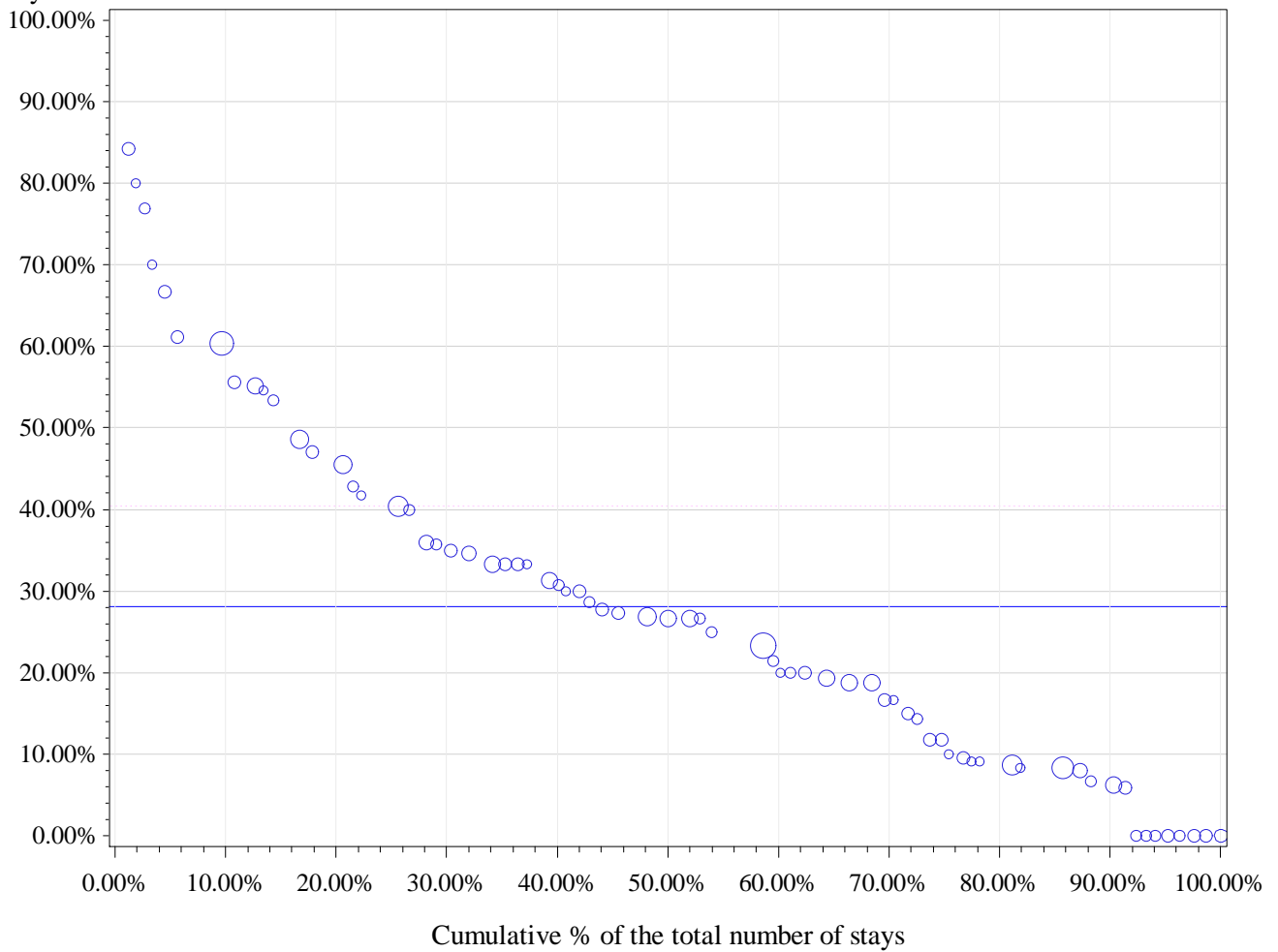

Horizontal (long) dashed line drawn at P75: 40 %

Horizontal dashed line drawn at weighted P75: 40.4 %

Horizontal line drawn at National %: 28.1 %

Number of hospitals with 0% in Day care: 8

percentile	min	P10	P20	P25	P30	P40	P50	P60	P70	P75	p80	p90	max
Non weighted	0.0%	0.0%	8.7%	9.5%	14.3%	20.0%	26.7%	30.0%	34.6%	40.0%	42.9%	55.6%	84.2%
Weighted	0.0%	6.3%	8.7%	10.0%	16.7%	20.0%	26.7%	30.8%	35.0%	40.4%	45.5%	55.6%	84.2%

5 Testis prosthesis

cat	nhop	n_H	n_D	n_tot	pc_D	pcd_min	pcD_max
All	85	289	133	422	31.5%	0.0%	100.0%
All10	12	138	55	193	28.5%	0.0%	69.0%
P95 %D	1	9	20	29	69.0%	69.0%	69.0%
P75 %D	3	21	34	55	61.8%	53.8%	69.0%
P50 %D	6	44	45	89	50.6%	25.0%	69.0%

Percentage in day care

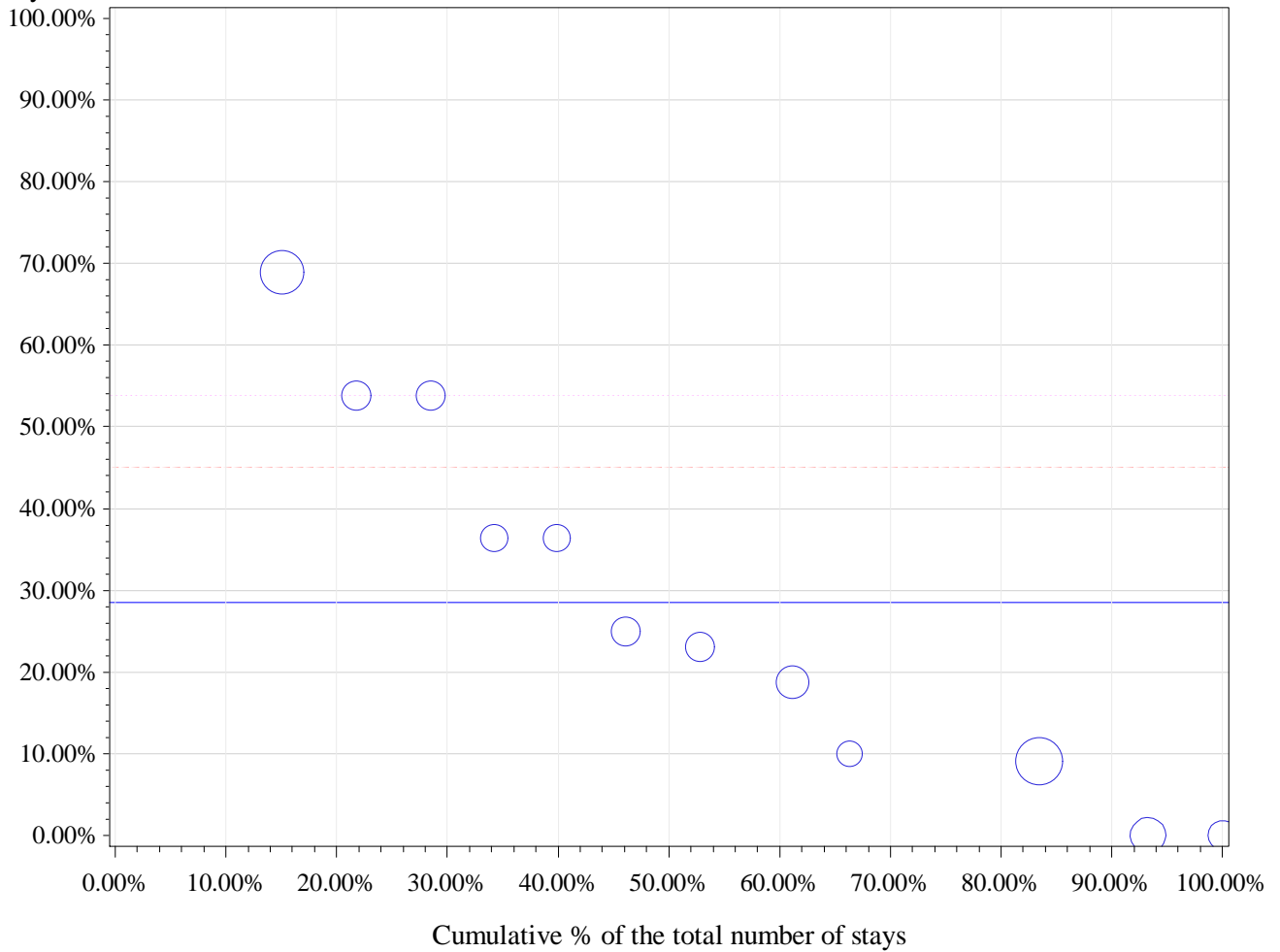

Horizontal (long) dashed line drawn at P75: 45.1 %

Horizontal dashed line drawn at weighted P75: 53.8 %

Horizontal line drawn at National %: 28.5 %

Number of hospitals with 0% in Day care: 2

percentile	min	P10	P20	P25	P30	P40	P50	P60	P70	P75	p80	p90	max
Non weighted	0.0%	0.0%	9.1%	9.5%	10.0%	18.8%	24.0%	36.4%	36.4%	45.1%	53.8%	53.8%	69.0%
Weighted	0.0%	0.0%	9.1%	9.1%	9.1%	18.8%	23.1%	25.0%	36.4%	53.8%	53.8%	69.0%	69.0%

6 Bilateral orchidectomy

cat	nhop	n_H	n_D	n_tot	pc_D	pcd_min	pcD_max
All	61	130	70	200	35.0%	0.0%	100.0%
All10	4	41	26	67	38.8%	0.0%	84.2%
P95 %D	1	3	16	19	84.2%	84.2%	84.2%
P75 %D	1	3	16	19	84.2%	84.2%	84.2%
P50 %D	2	8	25	33	75.8%	64.3%	84.2%

Percentage in day care

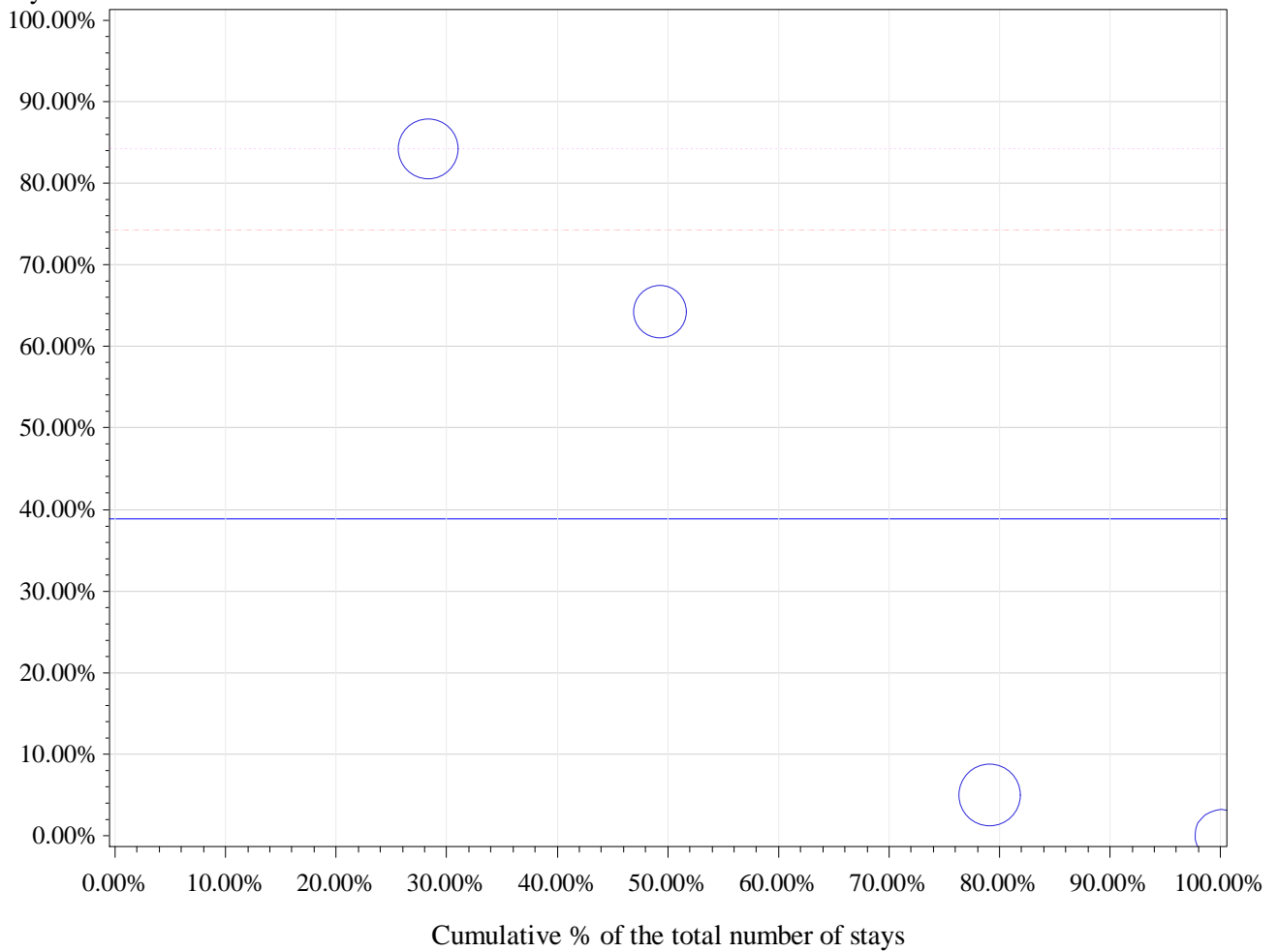

Horizontal (long) dashed line drawn at P75: 74.2 %

Horizontal dashed line drawn at weighted P75: 84.2 %

Horizontal line drawn at National %: 38.8 %

Number of hospitals with 0% in Day care: 1

percentile	min	P10	P20	P25	P30	P40	P50	P60	P70	P75	p80	p90	max
Non weighted	0.0%	0.0%	0.0%	2.5%	5.0%	5.0%	34.6%	64.3%	64.3%	74.2%	84.2%	84.2%	84.2%
Weighted	0.0%	0.0%	0.0%	5.0%	5.0%	5.0%	5.0%	64.3%	64.3%	84.2%	84.2%	84.2%	84.2%

APR-DRG 484 Other Male Reproductive System & Related Procedures

Description	nHOP	n_TOT	filter	n_H	n_D	pc_D
Total	104	73953	100.0%	5120	68833	93.1%
Filtered: Alive, non urgent and SOI 1 or 2	104	72522	98.1%	3920	68602	94.6%

		2011	2012	2013		2011	2012	2013
		%D	%D	%D	Total stays 2011-13	Total stays	Total stays	Total stays
Type	%D 2011-2013							
1 Circumcision	98.3%	98.3%	98.3%	98.3%	69128	22744	23289	23095

1 Circumcision

cat	nhop	n_H	n_D	n_tot	pc_D	pcd_min	pcD_max
All	104	1173	67955	69128	98.3%	85.7%	100.0%
All10	103	1172	67949	69121	98.3%	87.0%	100.0%
P95 %D	6	5	8221	8226	99.9%	99.8%	100.0%
P75 %D	26	117	28565	28682	99.6%	99.1%	100.0%
P50 %D	52	318	43239	43557	99.3%	98.1%	100.0%

Percentage in day care

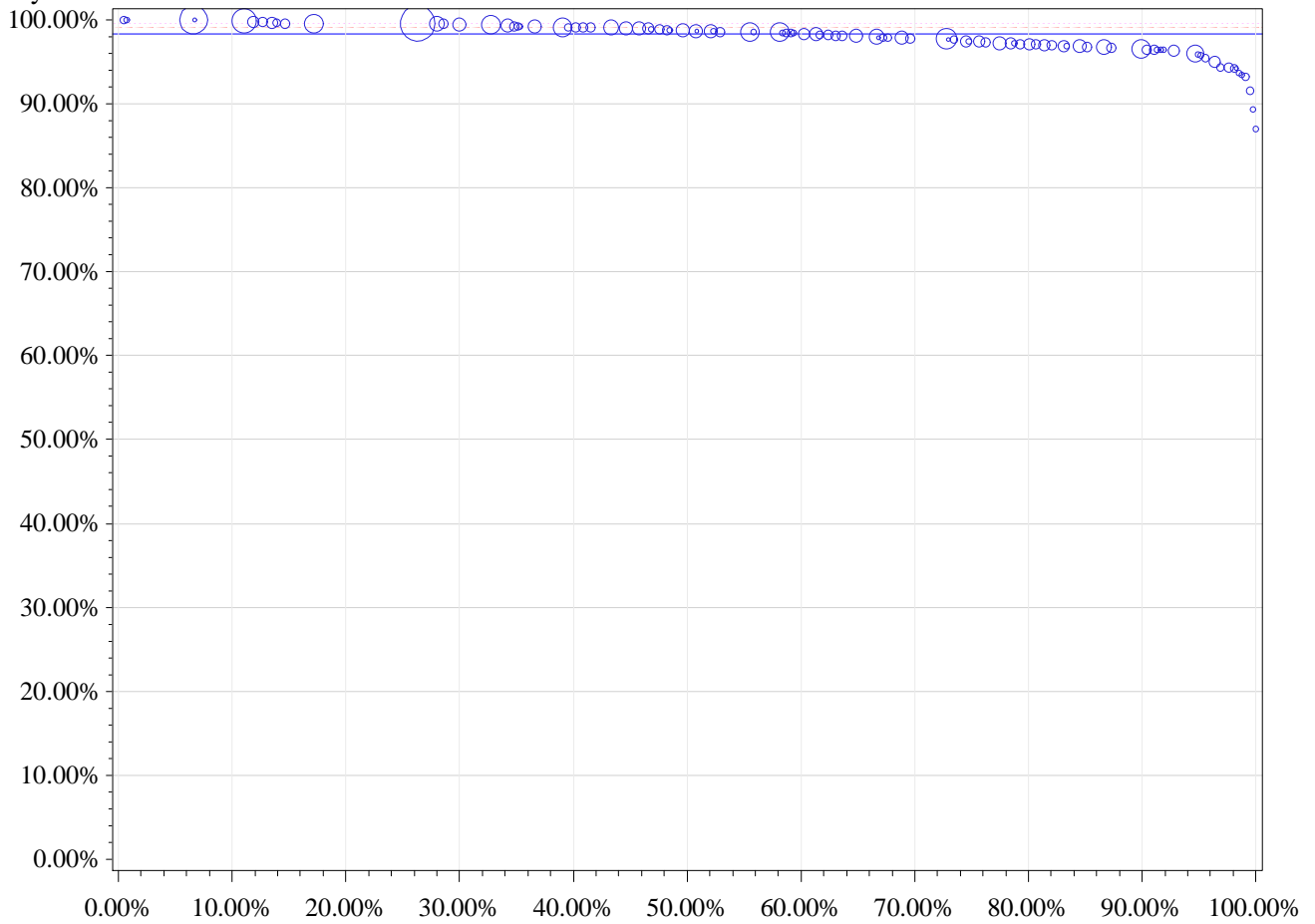

Cumulative % of the total number of stays

Horizontal (long) dashed line drawn at P75: 99.1 %

Horizontal dashed line drawn at weighted P75: 99.6 %

Horizontal line drawn at National %: 98.3 %

Number of hospitals with 0% in Day care: 0

percentile	min	P10	P20	P25	P30	P40	P50	P60	P70	P75	p80	p90	max
Non weighted	87.0%	95.0%	96.5%	96.9%	97.1%	97.7%	98.1%	98.5%	98.8%	99.1%	99.2%	99.6%	100.0%
Weighted	87.0%	96.5%	97.1%	97.4%	97.7%	98.4%	98.7%	99.1%	99.5%	99.6%	99.6%	99.9%	100.0%

APR-DRG 514 Female Reproductive System Reconstructive Procedures

Description	nHOP	n_TOT	filter	n_H	n_D	pc_D
Total	104	28656	100.0%	25175	3481	12.1%
Filtered: Alive, non urgent and SOI 1 or 2	104	28347	98.9%	24869	3478	12.3%

		2011	2012	2013		2011	2012	2013
		%D	%D	%D	Total stays 2011-13	Total stays	Total stays	Total stays
Type	%D 2011-2013							
1 Laparoscopic promontofixation	0.8%	0.0%	1.5%	0.8%	2030	604	688	738

1 Laparoscopic promontofixation

cat	nhop	n_H	n_D	n_tot	pc_D	pcd_min	pcD_max
All	92	2014	16	2030	0.8%	0.0%	40.0%
All10	59	1894	13	1907	0.7%	0.0%	9.6%
P95 %D	3	98	9	107	8.4%	6.7%	9.6%
P75 %D	59	1894	13	1907	0.7%	0.0%	9.6%
P50 %D	59	1894	13	1907	0.7%	0.0%	9.6%

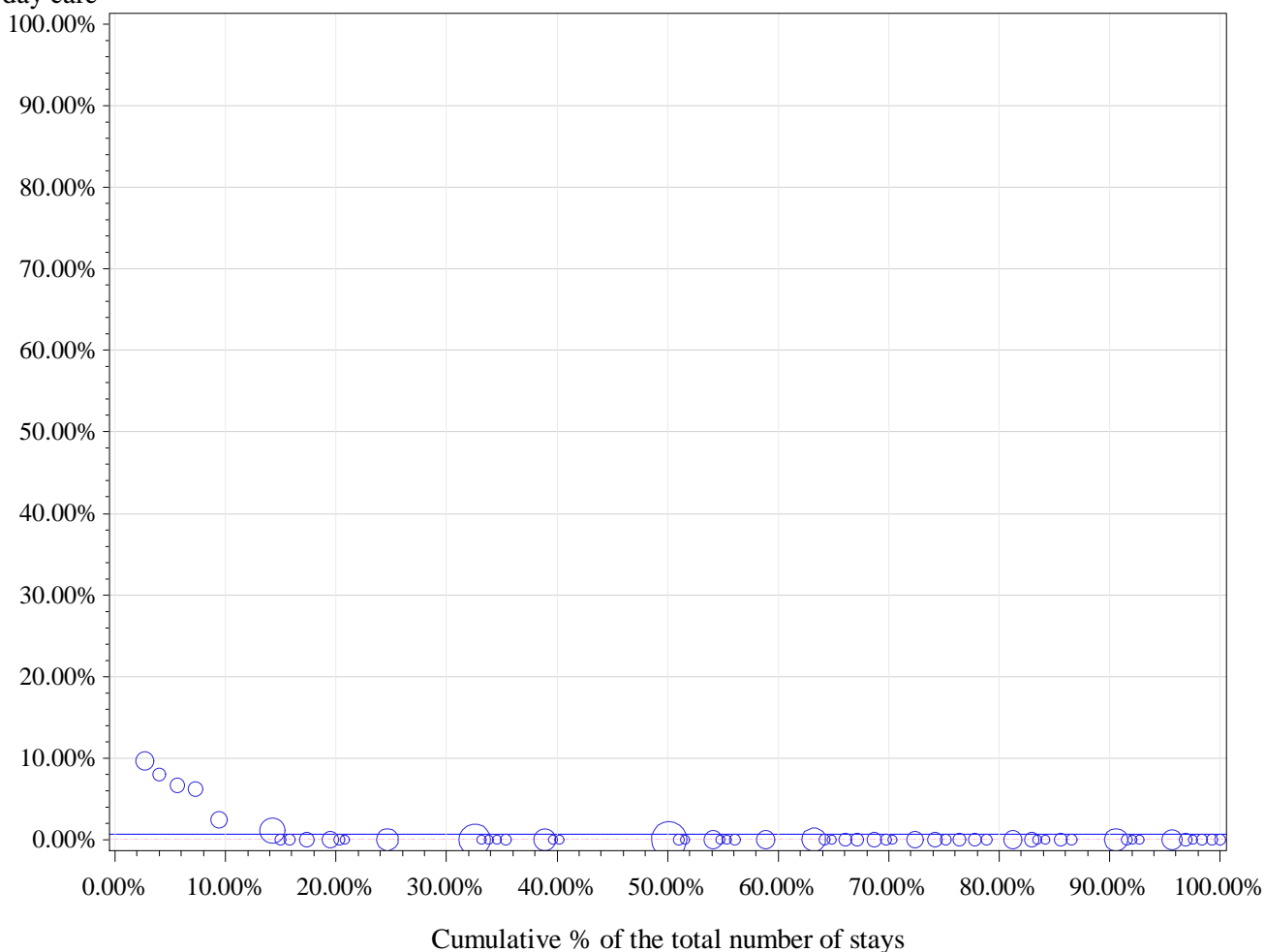
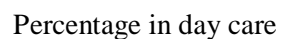

Horizontal (long) dashed line drawn at P75: 0 %

Horizontal dashed line drawn at weighted P75: 0 %

Horizontal line drawn at National %: 0.7 %

Number of hospitals with 0% in Day care: 53

[illegible]

Procedures unrelated to (a) specific APR-DRG(s)

		2011	2012	2013		2011	2012	2013
		%D	%D	%D	Total stays 2011-13	Total stays	Total stays	Total stays
Type	%D 2011-2013							
1 Lithotripsy	95.9%	95.2%	96.0%	96.6%	36689	12035	12295	12359
2 Vasectomy	97.7%	97.5%	97.7%	97.9%	20299	6244	6501	7554
3 Ureteral dilatation or catheterization	37.7%	37.7%	37.1%	38.1%	19502	5989	6415	7098
4 Ureteroscopy	49.8%	46.4%	48.8%	54.3%	6943	2233	2475	2235
5 Urethral dilation	89.1%	88.7%	88.5%	90.2%	5570	1893	1915	1762
6 Percutaneous cystostomy	20.3%	19.1%	18.5%	23.2%	3314	1028	1148	1138
7 Dorsal/lateral slit of prepuce	96.4%	96.9%	96.2%	96.0%	3151	1201	970	980
8 Ligation of vas deferens	96.8%	97.1%	96.6%	96.8%	1759	620	612	527
9 Nephroscopy	69.1%	66.7%	67.4%	73.0%	727	216	270	241

1 Lithotripsy

cat	nhop	n_H	n_D	n_tot	pc_D	pcd_min	pcD_max
All	91	1500	35189	36689	95.9%	0.0%	100.0%
All10	72	1446	35180	36626	96.1%	0.0%	99.4%
P95 %D	4	52	5899	5951	99.1%	99.0%	99.4%
P75 %D	18	255	16089	16344	98.4%	97.4%	99.4%
P50 %D	36	602	25553	26155	97.7%	95.4%	99.4%

Percentage in day care

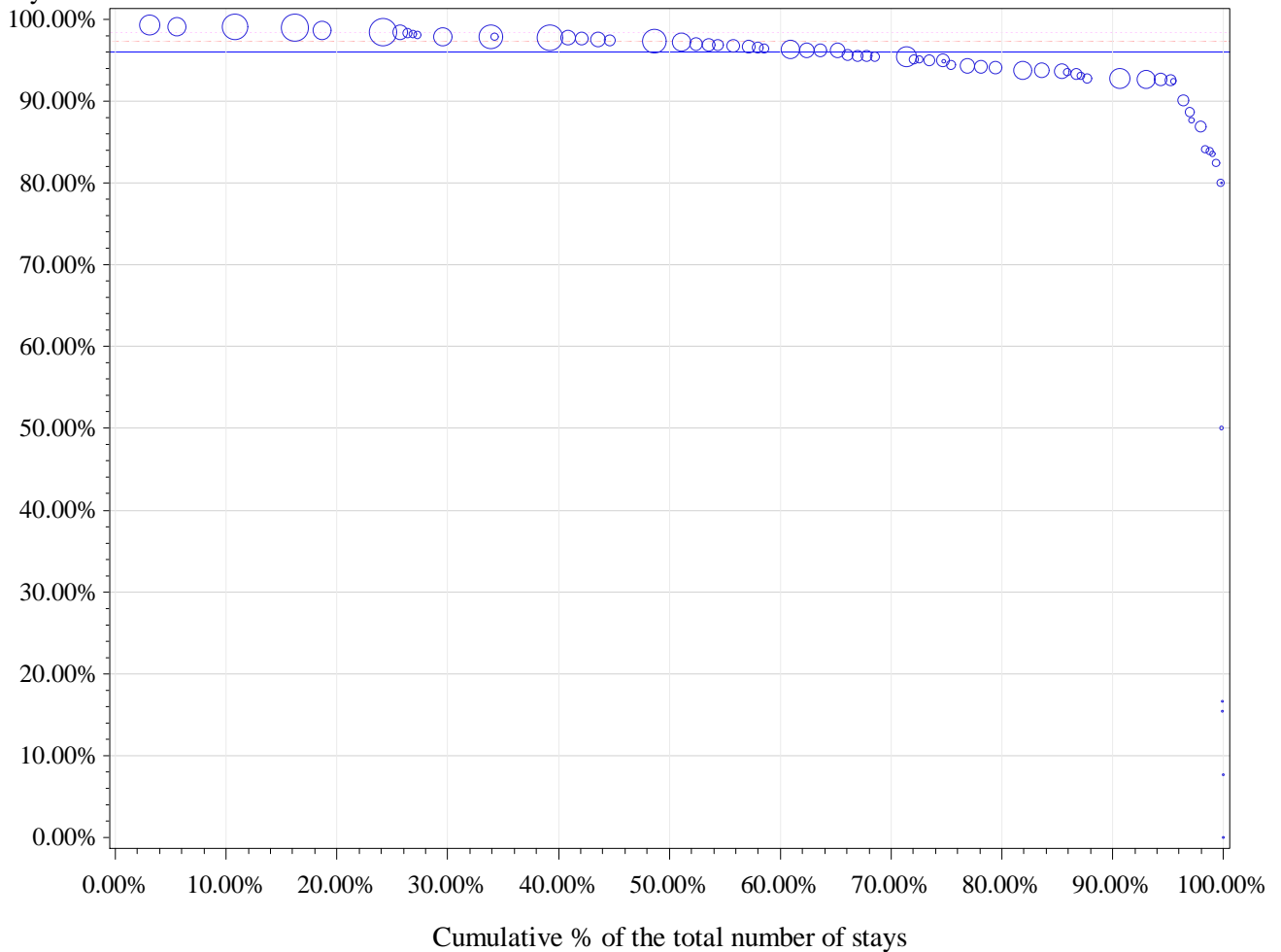

Horizontal (long) dashed line drawn at P75: 97.4 %

Horizontal dashed line drawn at weighted P75: 98.5 %

Horizontal line drawn at National %: 96.1 %

Number of hospitals with 0% in Day care: 1

percentile	min	P10	P20	P25	P30	P40	P50	P60	P70	P75	p80	p90	max
Non weighted	0.0%	82.4%	90.2%	92.7%	93.2%	94.2%	95.3%	96.3%	96.9%	97.4%	97.7%	98.3%	99.4%
Weighted	0.0%	92.8%	93.8%	94.5%	95.4%	96.3%	97.2%	97.7%	97.9%	98.5%	98.5%	99.1%	99.4%

2 Vasectomy

cat	nhop	n_H	n_D	n_tot	pc_D	pcd_min	pcD_max
All	102	462	19837	20299	97.7%	45.5%	100.0%
All10	95	455	19800	20255	97.8%	45.5%	100.0%
P95 %D	13	0	630	630	100.0%	100.0%	100.0%
P75 %D	24	26	4440	4466	99.4%	99.0%	100.0%
P50 %D	48	158	13314	13472	98.8%	98.1%	100.0%

Percentage in day care

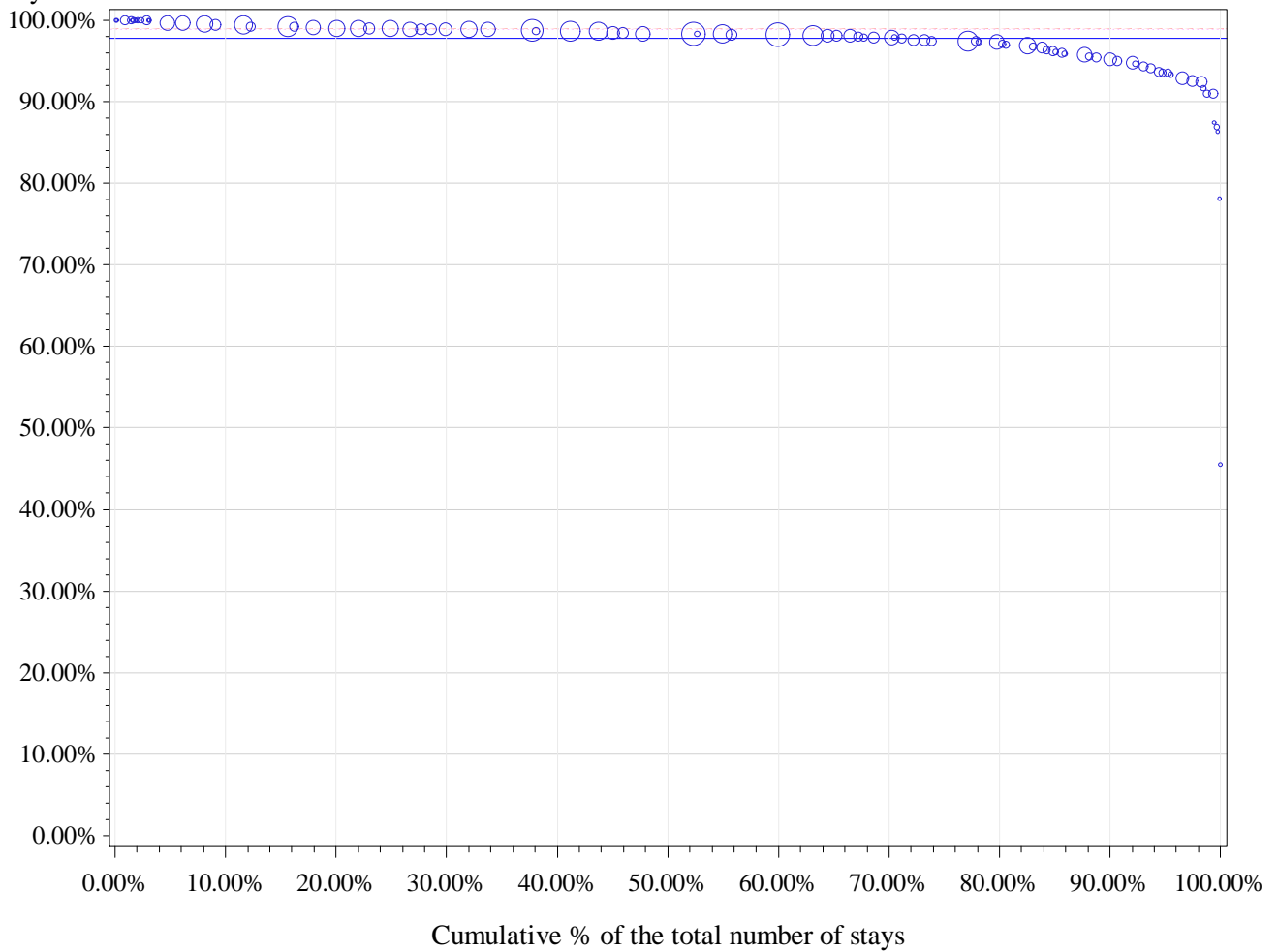

Horizontal (long) dashed line drawn at P75: 99 %

Horizontal dashed line drawn at weighted P75: 98.9 %

Horizontal line drawn at National %: 97.8 %

Number of hospitals with 0% in Day care: 0

percentile	min	P10	P20	P25	P30	P40	P50	P60	P70	P75	p80	p90	max
Non weighted	45.5%	92.6%	94.9%	95.8%	96.3%	97.5%	98.1%	98.4%	98.9%	99.0%	99.3%	100.0%	100.0%
Weighted	45.5%	95.2%	97.1%	97.5%	97.9%	98.2%	98.4%	98.7%	98.9%	98.9%	99.0%	99.4%	100.0%

3 Ureteral dilatation or catheterization

cat	nhop	n_H	n_D	n_tot	pc_D	pcd_min	pcD_max
All	104	12158	7344	19502	37.7%	2.6%	83.3%
All10	102	12147	7341	19488	37.7%	2.6%	83.3%
P95 %D	6	362	1226	1588	77.2%	72.0%	83.3%
P75 %D	26	1780	3250	5030	64.6%	50.2%	83.3%
P50 %D	51	4887	5538	10425	53.1%	35.6%	83.3%

Percentage in day care

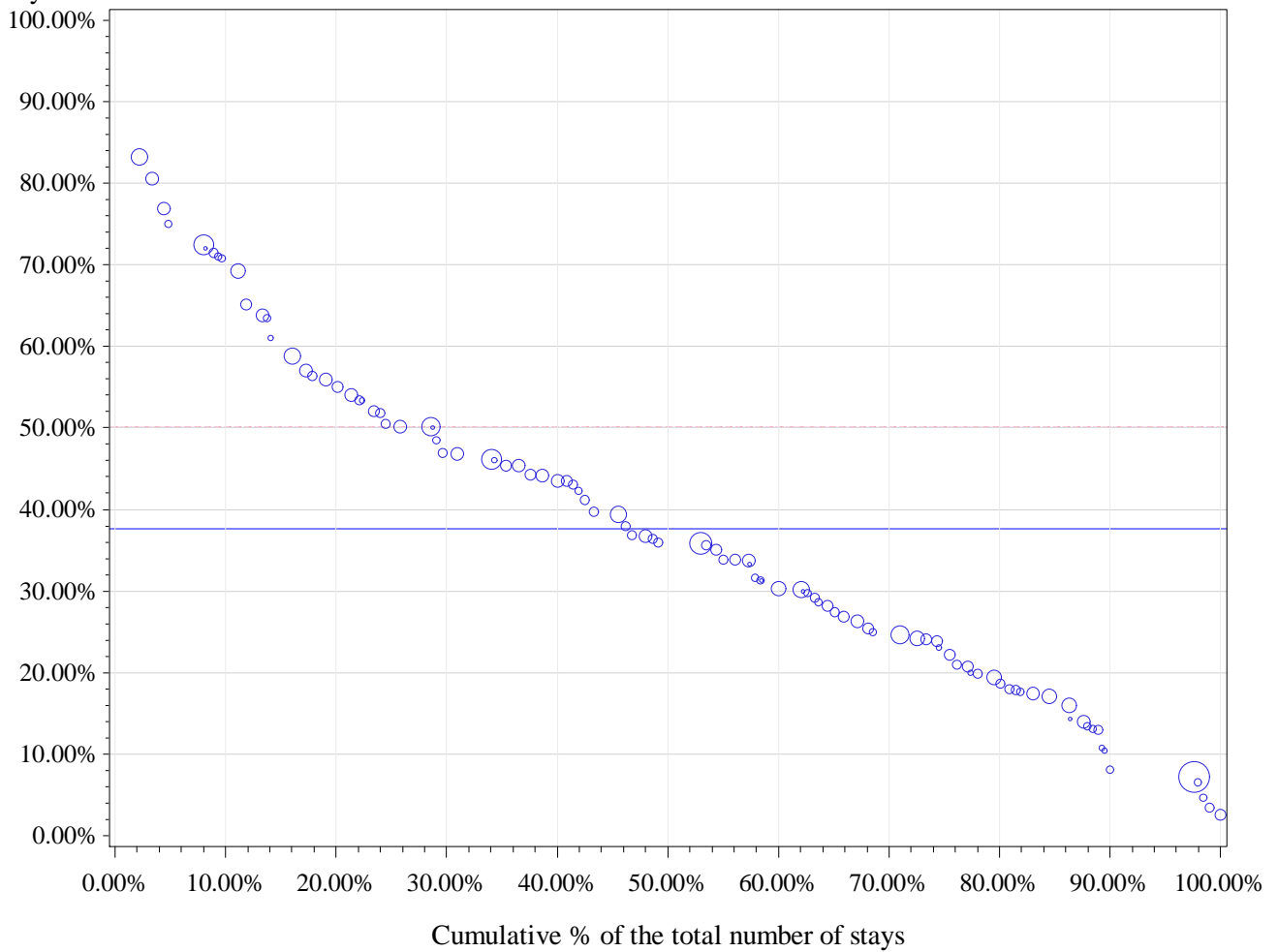

Horizontal (long) dashed line drawn at P75: 50.2 %

Horizontal dashed line drawn at weighted P75: 50.2 %

Horizontal line drawn at National %: 37.7 %

Number of hospitals with 0% in Day care: 0

percentile	min	P10	P20	P25	P30	P40	P50	P60	P70	P75	p80	p90	max
Non weighted	2.6%	13.4%	19.4%	22.2%	24.6%	30.0%	35.3%	42.3%	46.8%	50.2%	53.4%	65.2%	83.3%
Weighted	2.6%	7.2%	18.6%	22.2%	24.6%	30.3%	35.8%	43.5%	46.8%	50.2%	55.0%	69.3%	83.3%

4 Ureteroscopy

cat	nhop	n_H	n_D	n_tot	pc_D	pcd_min	pcD_max
All	102	3485	3458	6943	49.8%	0.0%	100.0%
All10	91	3453	3439	6892	49.9%	0.0%	93.7%
P95 %D	5	92	1058	1150	92.0%	84.2%	93.7%
P75 %D	23	395	1851	2246	82.4%	64.1%	93.7%
P50 %D	46	1287	2781	4068	68.4%	40.7%	93.7%

Percentage in day care

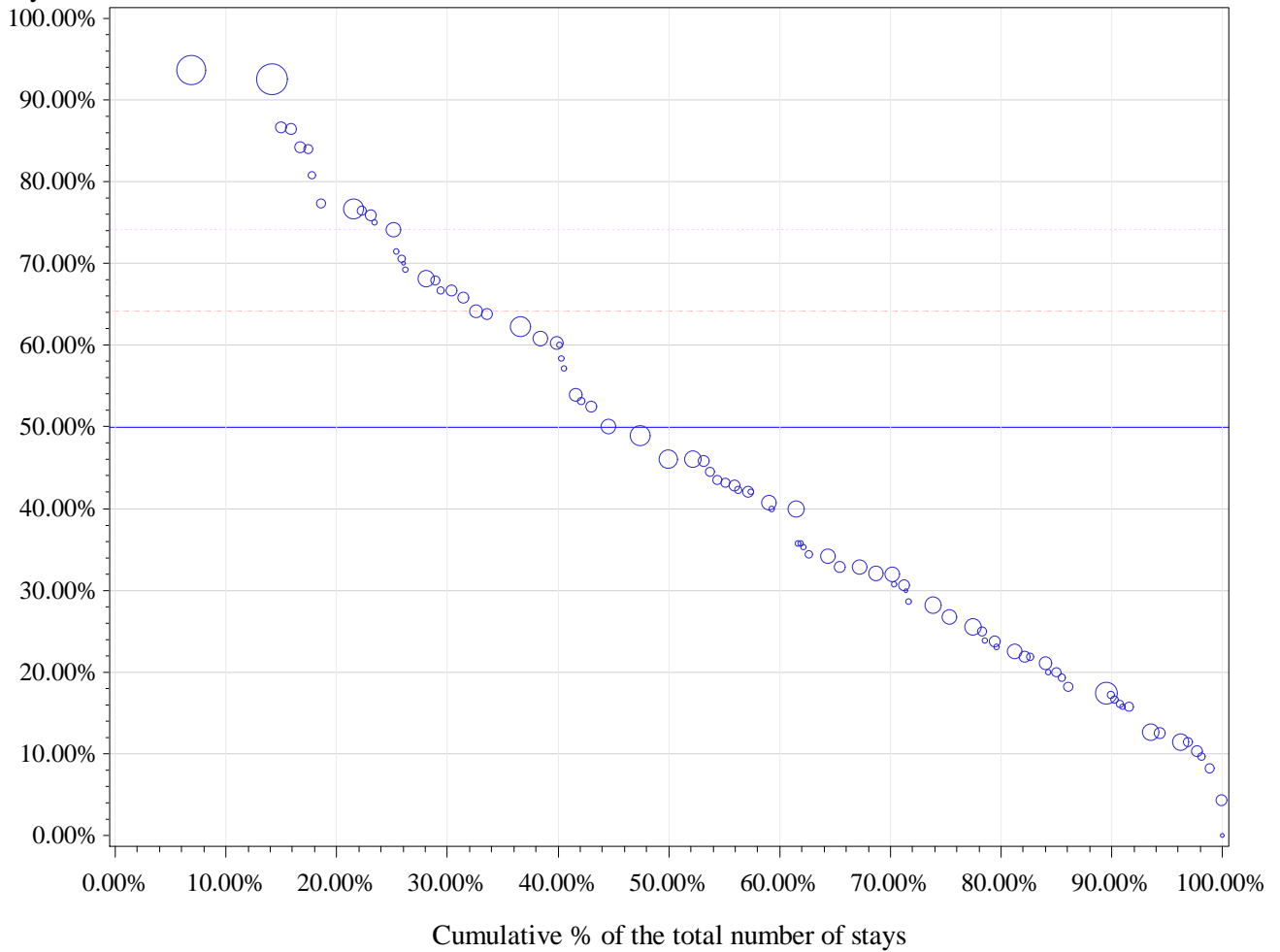

Horizontal (long) dashed line drawn at P75: 64.1 %

Horizontal dashed line drawn at weighted P75: 74.2 %

Horizontal line drawn at National %: 49.9 %

Number of hospitals with 0% in Day care: 1

percentile	min	P10	P20	P25	P30	P40	P50	P60	P70	P75	p80	p90	max
Non weighted	0.0%	15.8%	20.0%	22.5%	25.5%	32.8%	40.7%	46.0%	60.0%	64.1%	67.9%	76.5%	93.7%
Weighted	0.0%	16.7%	22.5%	26.7%	32.0%	40.0%	46.0%	60.0%	66.7%	74.2%	76.7%	92.6%	93.7%

5 Urethral dilation

cat	nhop	n_H	n_D	n_tot	pc_D	pcd_min	pcD_max
All	99	605	4965	5570	89.1%	0.0%	100.0%
All10	71	550	4896	5446	89.9%	20.0%	100.0%
P95 %D	7	0	198	198	100.0%	100.0%	100.0%
P75 %D	18	31	1643	1674	98.1%	96.5%	100.0%
P50 %D	36	153	3758	3911	96.1%	89.8%	100.0%

Percentage in day care

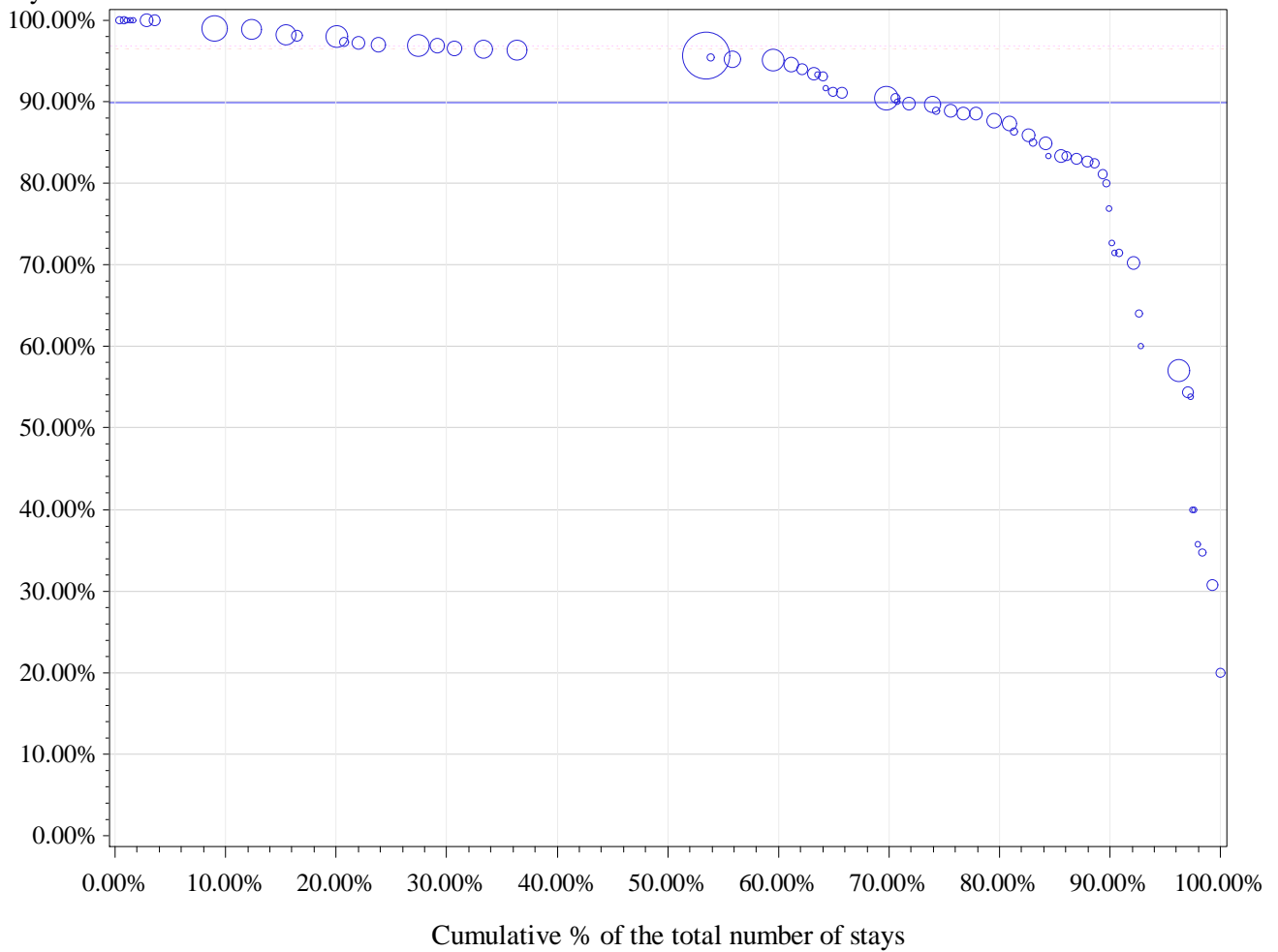

Horizontal (long) dashed line drawn at P75: 96.5 %

Horizontal dashed line drawn at weighted P75: 96.9 %

Horizontal line drawn at National %: 89.9 %

Number of hospitals with 0% in Day care: 0

percentile	min	P10	P20	P25	P30	P40	P50	P60	P70	P75	p80	p90	max
Non weighted	20.0%	54.3%	72.7%	81.1%	83.3%	87.3%	89.8%	93.1%	95.5%	96.5%	97.0%	99.0%	100.0%
Weighted	20.0%	72.7%	87.3%	88.9%	90.5%	94.5%	95.7%	95.7%	96.5%	96.9%	98.0%	98.9%	100.0%

6 Percutaneous cystostomy

cat	nhop	n_H	n_D	n_tot	pc_D	pcd_min	pcD_max
All	98	2642	672	3314	20.3%	0.0%	100.0%
All10	62	2504	633	3137	20.2%	0.0%	77.6%
P95 %D	4	60	114	174	65.5%	57.1%	77.6%
P75 %D	16	319	299	618	48.4%	35.0%	77.6%
P50 %D	33	701	444	1145	38.8%	20.0%	77.6%

Percentage in day care

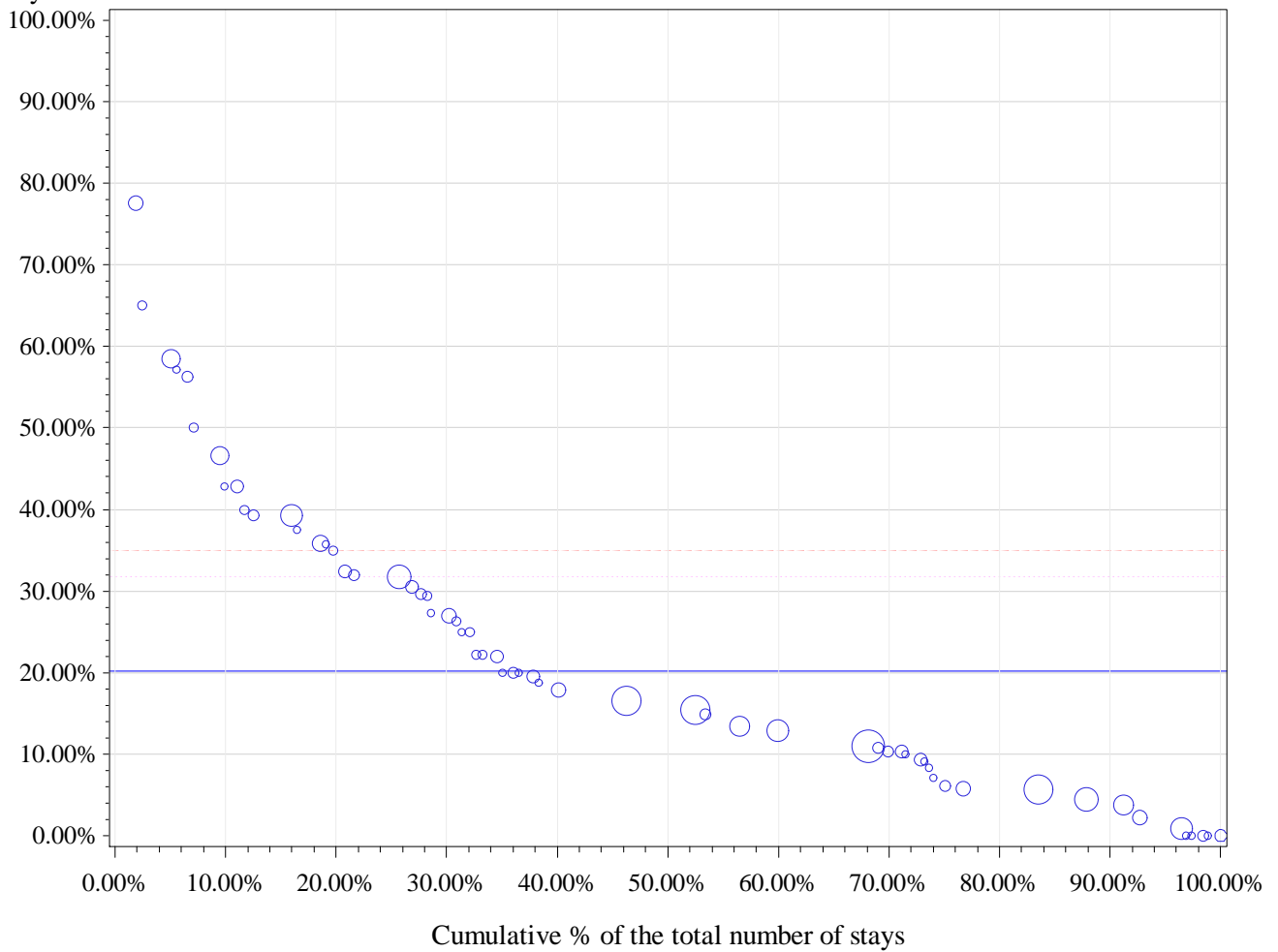

Horizontal (long) dashed line drawn at P75: 35 %

Horizontal dashed line drawn at weighted P75: 31.8 %

Horizontal line drawn at National %: 20.2 %

Number of hospitals with 0% in Day care: 5

percentile	min	P10	P20	P25	P30	P40	P50	P60	P70	P75	p80	p90	max
Non weighted	0.0%	2.2%	7.1%	9.3%	10.3%	15.4%	20.0%	26.3%	31.8%	35.0%	37.5%	46.6%	77.6%
Weighted	0.0%	3.8%	5.6%	6.1%	10.3%	10.9%	15.4%	17.9%	26.9%	31.8%	32.4%	42.9%	77.6%

7 Dorsal/lateral slit of prepuce

cat	nhop	n_H	n_D	n_tot	pc_D	pcd_min	pcD_max
All	73	113	3038	3151	96.4%	0.0%	100.0%
All10	42	92	2952	3044	97.0%	53.8%	100.0%
P95 %D	16	0	693	693	100.0%	100.0%	100.0%
P75 %D	16	0	693	693	100.0%	100.0%	100.0%
P50 %D	21	10	1588	1598	99.4%	98.3%	100.0%

Percentage in day care

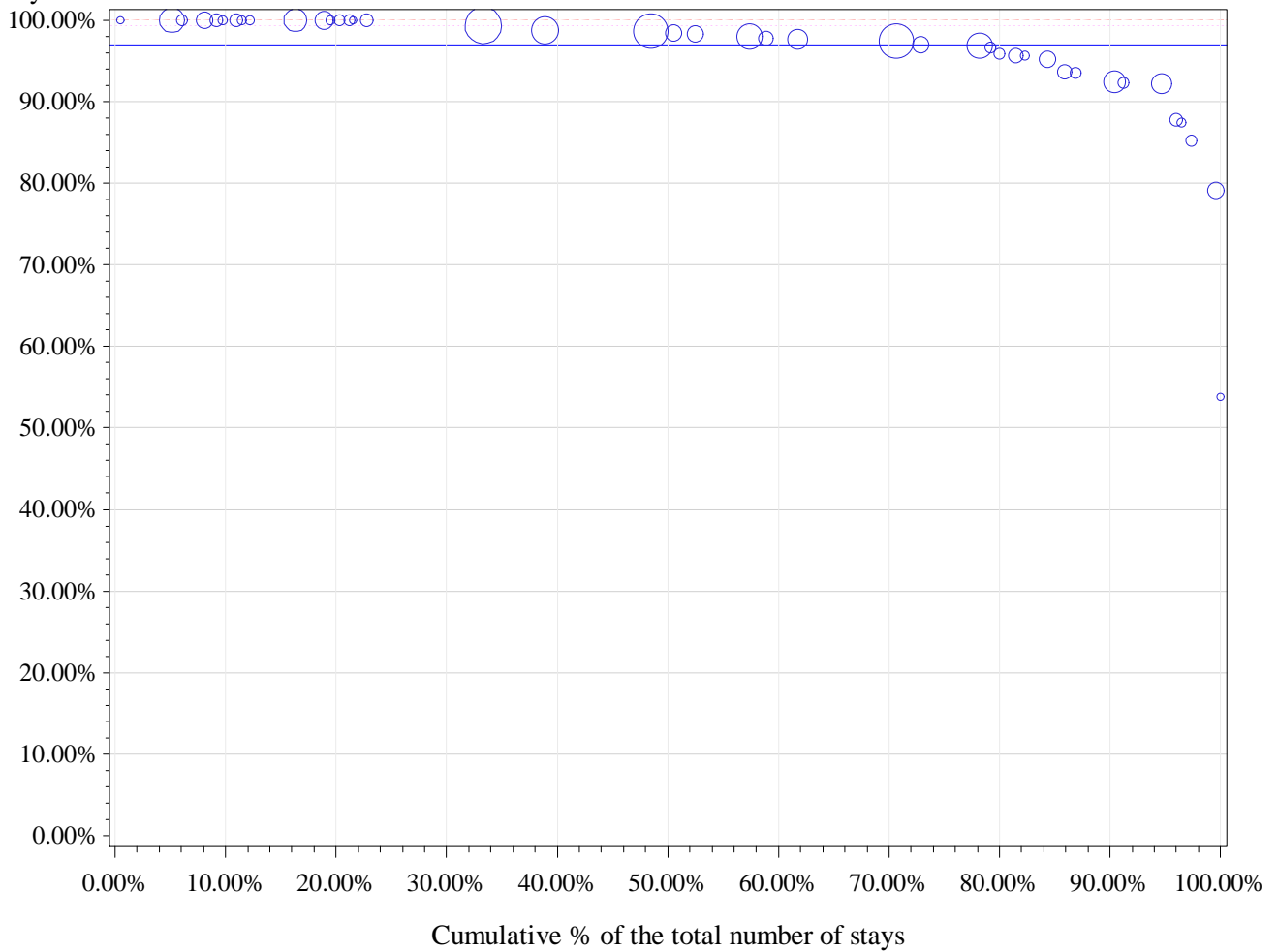

Horizontal (long) dashed line drawn at P75: 100 %

Horizontal dashed line drawn at weighted P75: 99.4 %

Horizontal line drawn at National %: 97 %

Number of hospitals with 0% in Day care: 0

percentile	min	P10	P20	P25	P30	P40	P50	P60	P70	P75	p80	p90	max
Non weighted	53.8%	87.8%	93.5%	95.2%	95.7%	97.0%	98.2%	99.4%	100.0%	100.0%	100.0%	100.0%	100.0%
Weighted	53.8%	92.5%	95.7%	96.9%	97.4%	97.7%	98.4%	98.6%	99.4%	99.4%	100.0%	100.0%	100.0%

8 Ligation of vas deferens

cat	nhop	n_H	n_D	n_tot	pc_D	pcd_min	pcD_max
All	60	56	1703	1759	96.8%	0.0%	100.0%
All10	31	48	1632	1680	97.1%	83.3%	100.0%
P95 %D	10	0	325	325	100.0%	100.0%	100.0%
P75 %D	10	0	325	325	100.0%	100.0%	100.0%
P50 %D	16	8	935	943	99.2%	97.9%	100.0%

Percentage in day care

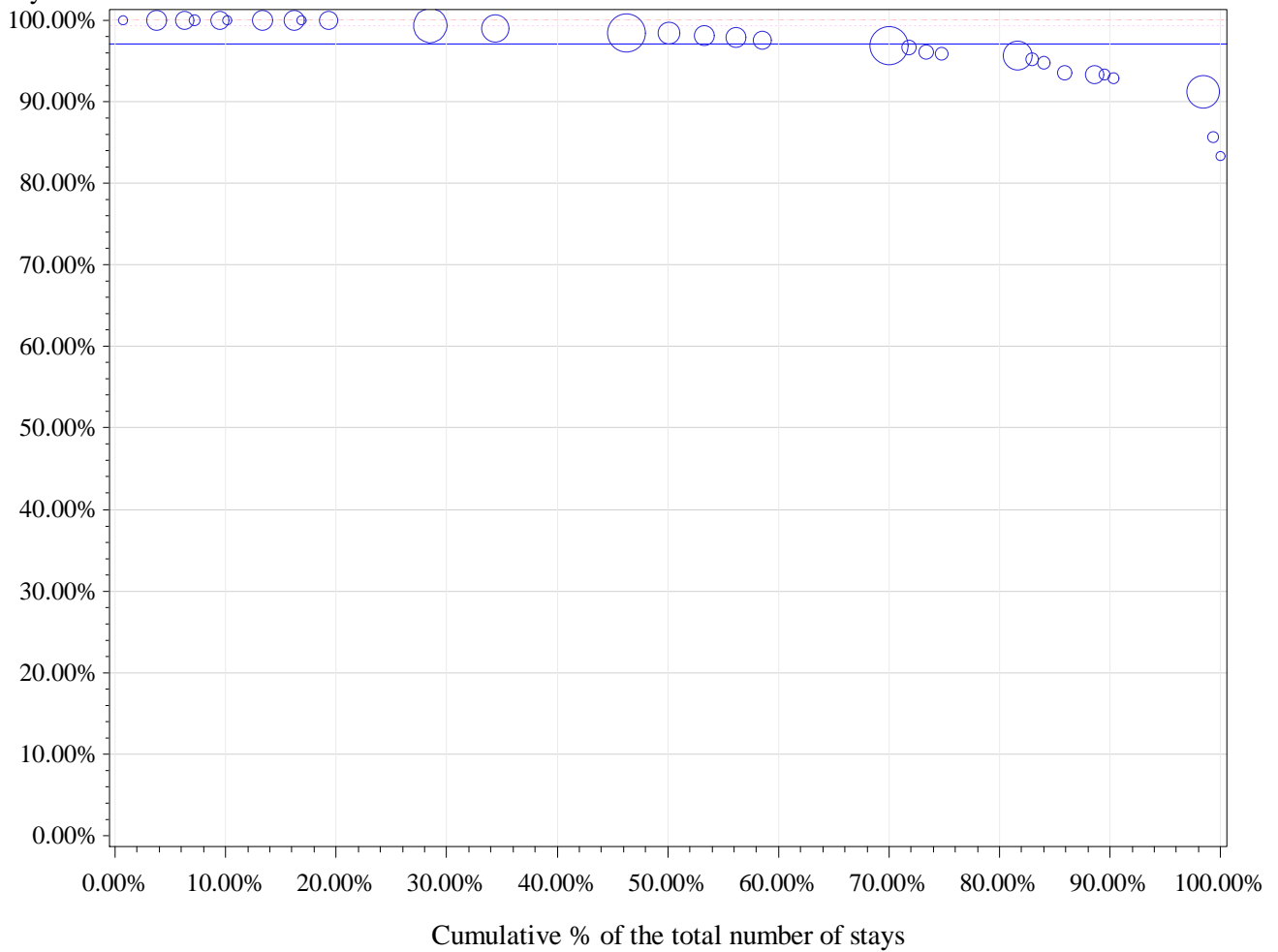

Horizontal (long) dashed line drawn at P75: 100 %

Horizontal dashed line drawn at weighted P75: 99.4 %

Horizontal line drawn at National %: 97.1 %

Number of hospitals with 0% in Day care: 0

percentile	min	P10	P20	P25	P30	P40	P50	P60	P70	P75	p80	p90	max
Non weighted	83.3%	92.9%	93.5%	94.7%	95.7%	96.7%	97.9%	98.5%	100.0%	100.0%	100.0%	100.0%	100.0%
Weighted	83.3%	92.9%	95.7%	95.7%	96.8%	96.9%	98.5%	98.5%	99.0%	99.4%	99.4%	100.0%	100.0%

9 Nephroscopy

cat	nhop	n_H	n_D	n_tot	pc_D	pcd_min	pcD_max
All	40	225	502	727	69.1%	0.0%	100.0%
All10	7	150	478	628	76.1%	0.0%	97.0%
P95 %D	1	2	65	67	97.0%	97.0%	97.0%
P75 %D	2	21	406	427	95.1%	94.7%	97.0%
P50 %D	4	42	427	469	91.0%	46.7%	97.0%

Percentage in day care

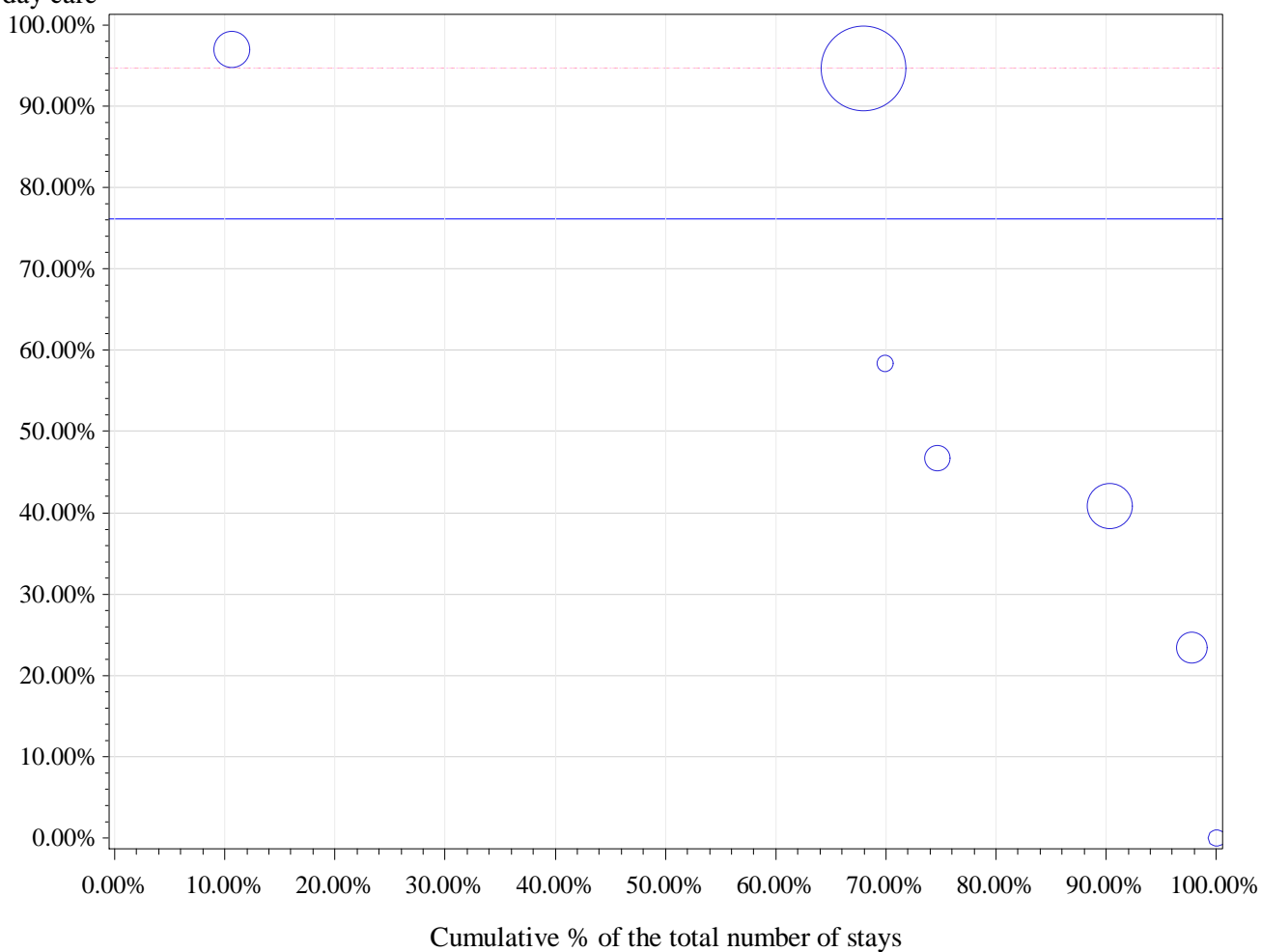

percentile	min	P10	P20	P25	P30	P40	P50	P60	P70	P75	p80	p90	max
Non weighted	0.0%	0.0%	23.4%	23.4%	40.8%	40.8%	46.7%	58.3%	58.3%	94.7%	94.7%	97.0%	97.0%
Weighted	0.0%	40.8%	40.8%	40.8%	46.7%	94.7%	94.7%	94.7%	94.7%	94.7%	94.7%	97.0%	97.0%

APR-DRG 073 Eye Procedures Except Orbital

Description	nHOP	n_TOT	filter	n_H	n_D	pc_D
Total	104	435612	100.0%	36140	399472	91.7%
Filtered: Alive, non urgent and SOI 1 or 2	104	429460	98.6%	32040	397420	92.5%

		2011	2012	2013		2011	2012	2013
		%D	%D	%D	Total stays 2011-13	Total stays	Total stays	Total stays
Type	%D 2011-2013							
1 Blepharoptosis repair	94.6%	93.5%	95.0%	95.5%	6005	2093	1963	1949

1 Blepharoptosis repair

cat	nhop	n_H	n_D	n_tot	pc_D	pcd_min	pcD_max
All	97	322	5683	6005	94.6%	0.0%	100.0%
All10	71	308	5585	5893	94.8%	63.6%	100.0%
P95 %D	30	0	1158	1158	100.0%	100.0%	100.0%
P75 %D	30	0	1158	1158	100.0%	100.0%	100.0%
P50 %D	36	9	1627	1636	99.4%	97.5%	100.0%

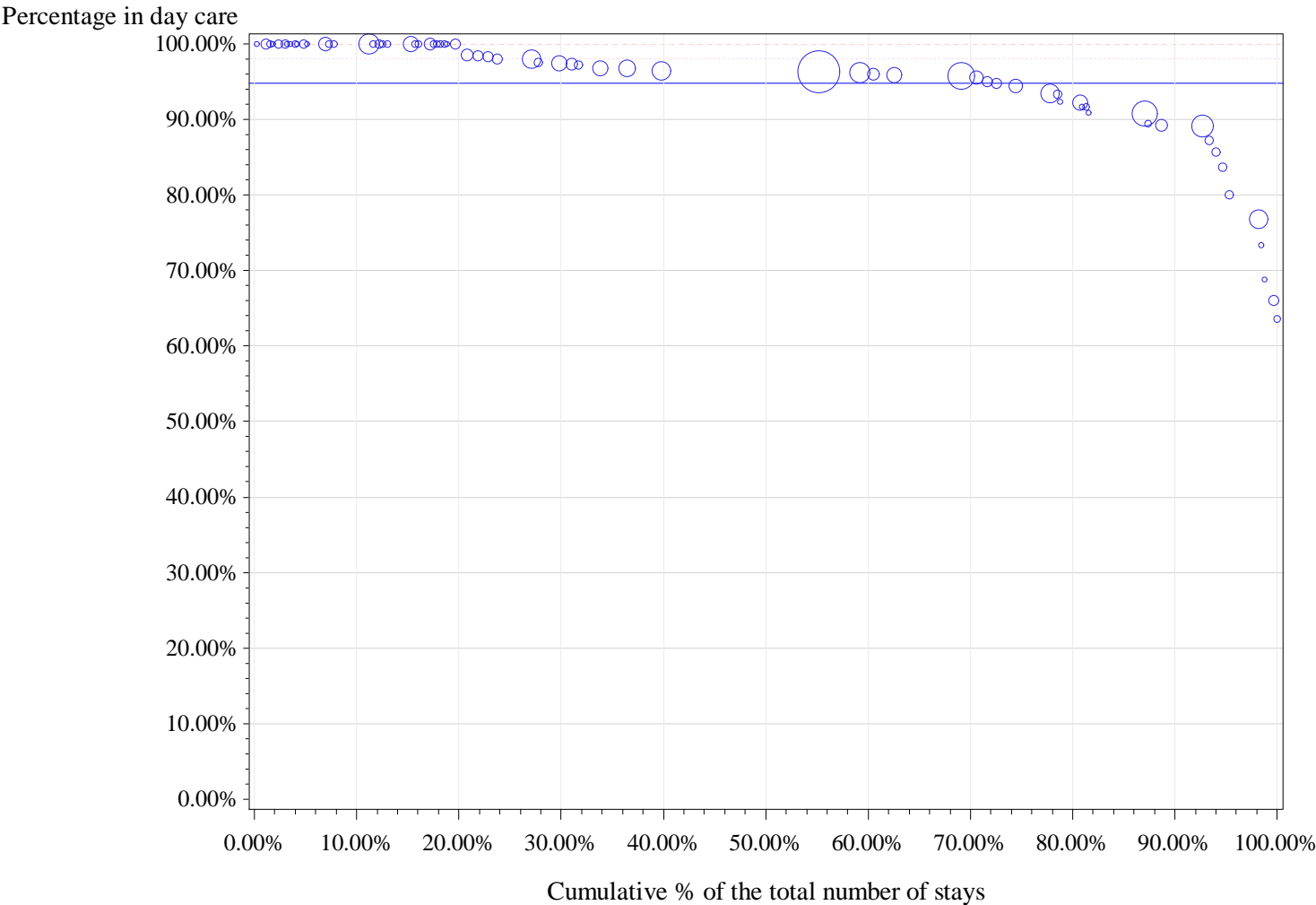

Horizontal (long) dashed line drawn at P75: 100 %
Horizontal dashed line drawn at weighted P75: 98 %
Horizontal line drawn at National %: 94.8 %
Number of hospitals with 0% in Day care: 0

percentile	min	P10	P20	P25	P30	P40	P50	P60	P70	P75	p80	p90	max
Non weighted	63.6%	85.7%	91.7%	92.3%	94.7%	96.4%	97.5%	100.0%	100.0%	100.0%	100.0%	100.0%	100.0%
Weighted	63.6%	89.1%	92.2%	93.5%	95.6%	96.1%	96.4%	96.4%	97.4%	98.0%	98.5%	100.0%	100.0%

APR-DRG 361 Skin Graft For Skin & Subcutaneous Tissue Diagnoses

Description	nHOP	n_TOT	filter	n_H	n_D	pc_D
Total	104	25928	100.0%	10381	15547	60.0%
Filtered: Alive, non urgent and SOI 1 or 2	104	23546	90.8%	8475	15071	64.0%

		2011	2012	2013		2011	2012	2013
		%D	%D	%D	Total stays 2011-13	Total stays	Total stays	Total stays
Type	%D 2011-2013							
1 Radical excision of skin tumor (or lesion) of the face, with graft	69.3%	65.9%	70.0%	71.7%	15079	4686	5137	5256
2 Attachment of skin pedicle flap to another site	64.4%	61.5%	65.8%	65.4%	3862	1185	1376	1301
3 Free skin graft	31.4%	31.4%	32.8%	30.1%	2228	775	729	724
4 Full thickness graft	43.2%	43.7%	41.0%	45.1%	1315	410	473	432
5 Attachment of skin pedicle flap to the hand	89.4%	88.1%	90.2%	90.2%	568	201	194	173
6 Advancement of skin pedicle flap	80.8%	79.8%	77.9%	83.8%	438	119	140	179
7 Insertion of tissue expander	24.1%	32.6%	21.3%	18.6%	133	43	47	43
8 Preparation of skin pedicle flap (main procedure)	49.2%	49.1%	56.3%	36.0%	128	55	48	25

1 Radical excision of skin tumor (or lesion) of the face, with graft

cat	nhop	n_H	n_D	n_tot	pc_D	pcd_min	pcD_max
All	104	4626	10453	15079	69.3%	3.3%	96.2%
All10	101	4616	10445	15061	69.4%	3.3%	96.2%
P95 %D	6	51	813	864	94.1%	92.2%	96.2%
P75 %D	26	448	3738	4186	89.3%	83.2%	96.2%
P50 %D	51	1728	7748	9476	81.8%	69.8%	96.2%

Percentage in day care

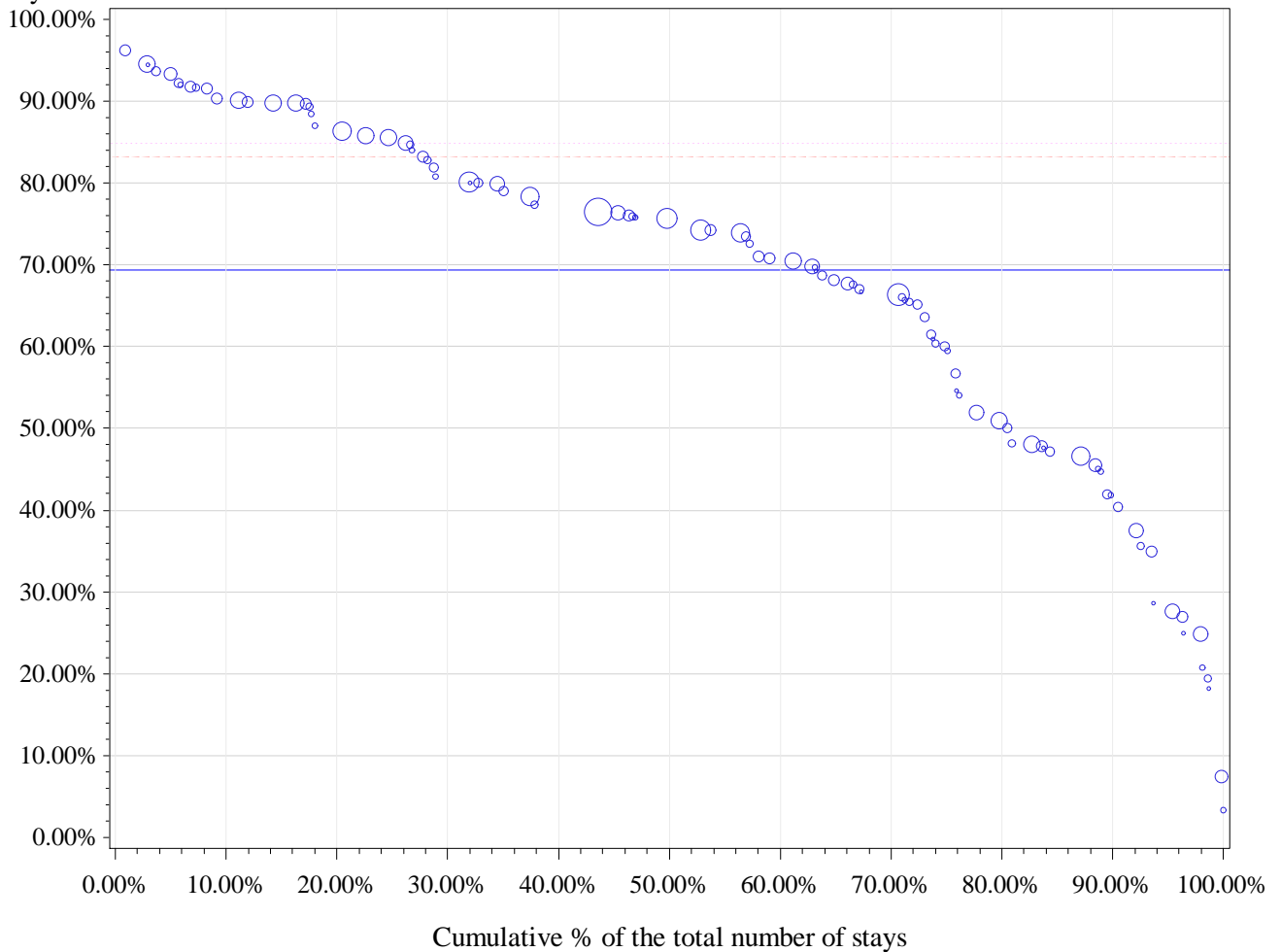

Horizontal (long) dashed line drawn at P75: 83.2 %

Horizontal dashed line drawn at weighted P75: 84.8 %

Horizontal line drawn at National %: 69.4 %

Number of hospitals with 0% in Day care: 0

percentile	min	P10	P20	P25	P30	P40	P50	P60	P70	P75	p80	p90	max
Non weighted	3.3%	34.9%	47.2%	50.0%	56.8%	66.0%	69.8%	75.8%	80.0%	83.2%	85.8%	90.3%	96.2%
Weighted	3.3%	40.4%	50.0%	59.5%	66.3%	70.4%	74.3%	76.5%	80.2%	84.8%	86.4%	90.1%	96.2%

2 Attachment of skin pedicle flap to another site

cat	nhop	n_H	n_D	n_tot	pc_D	pcd_min	pcD_max
All	98	1376	2486	3862	64.4%	0.0%	100.0%
All10	68	1306	2430	3736	65.0%	0.0%	98.9%
P95 %D	4	21	505	526	96.0%	93.3%	98.9%
P75 %D	17	211	1413	1624	87.0%	77.8%	98.9%
P50 %D	34	541	2061	2602	79.2%	59.6%	98.9%

Percentage in day care

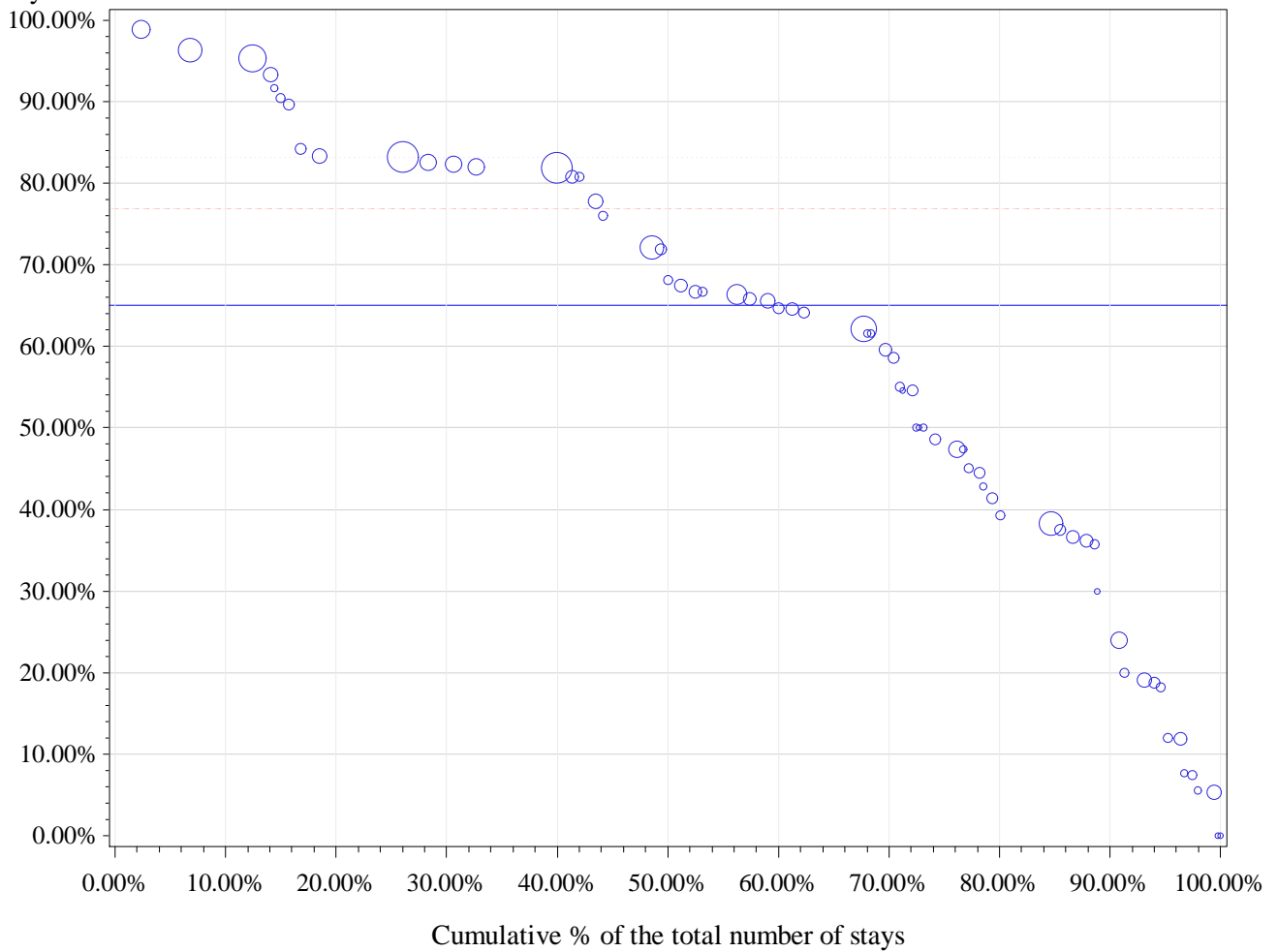

Horizontal (long) dashed line drawn at P75: 76.9 %

Horizontal dashed line drawn at weighted P75: 83.2 %

Horizontal line drawn at National %: 65 %

Number of hospitals with 0% in Day care: 2

percentile	min	P10	P20	P25	P30	P40	P50	P60	P70	P75	p80	p90	max
Non weighted	0.0%	11.9%	30.0%	37.0%	41.4%	50.0%	59.1%	64.7%	68.2%	76.9%	81.9%	89.7%	98.9%
Weighted	0.0%	23.9%	39.3%	47.4%	58.6%	64.6%	67.8%	80.8%	82.4%	83.2%	83.2%	95.3%	98.9%

3 Free skin graft

cat	nhop	n_H	n_D	n_tot	pc_D	pcd_min	pcD_max
All	100	1528	700	2228	31.4%	0.0%	100.0%
All10	62	1416	614	2030	30.2%	0.0%	80.6%
P95 %D	4	36	77	113	68.1%	59.5%	80.6%
P75 %D	16	172	212	384	55.2%	42.4%	80.6%
P50 %D	31	542	405	947	42.8%	28.6%	80.6%

Percentage in day care

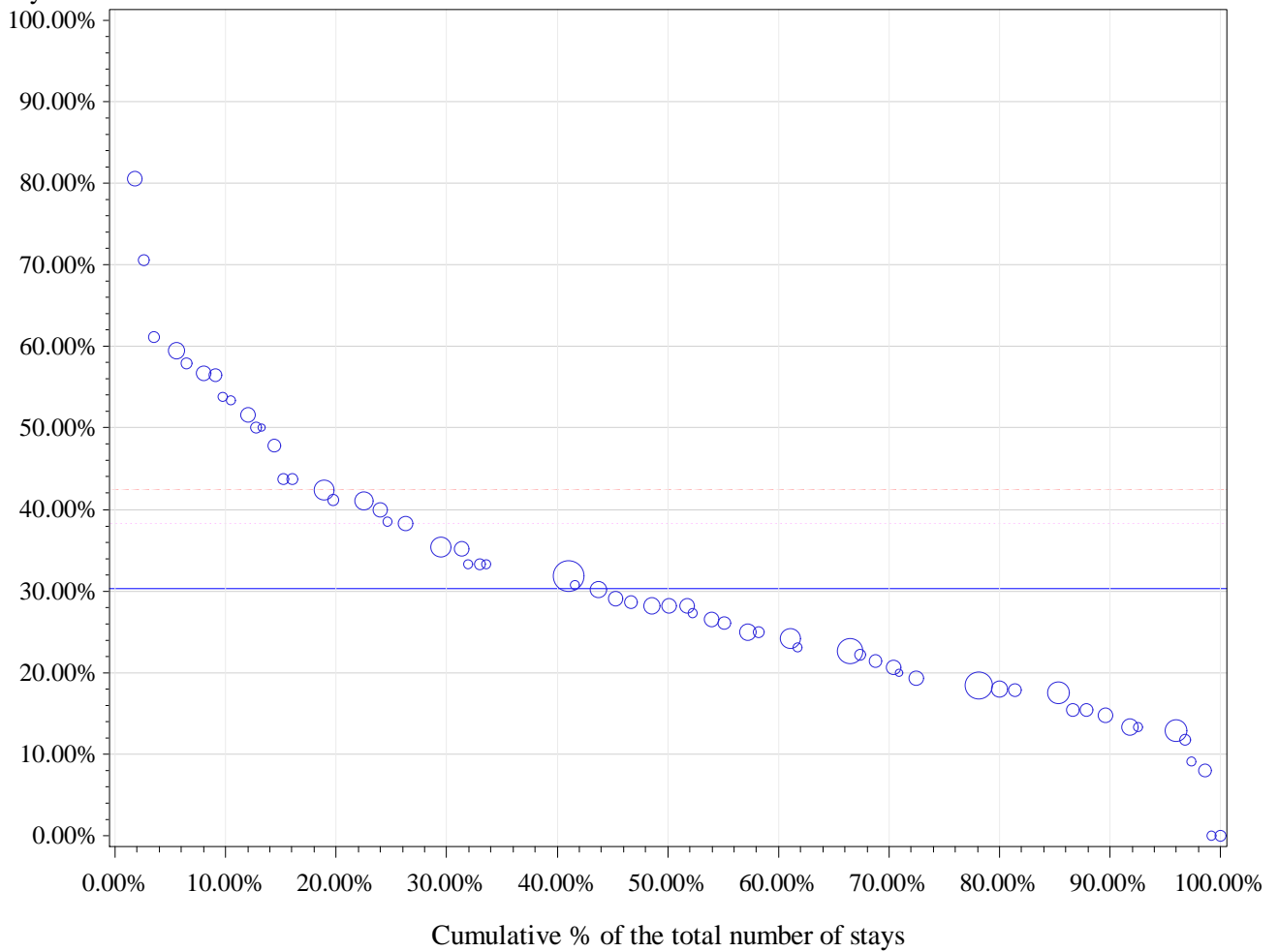

Horizontal (long) dashed line drawn at P75: 42.4 %

Horizontal dashed line drawn at weighted P75: 38.2 %

Horizontal line drawn at National %: 30.2 %

Number of hospitals with 0% in Day care: 2

percentile	min	P10	P20	P25	P30	P40	P50	P60	P70	P75	p80	p90	max
Non weighted	0.0%	13.3%	17.9%	19.4%	21.4%	25.0%	28.4%	33.3%	40.0%	42.4%	47.8%	56.5%	80.6%
Weighted	0.0%	13.3%	17.9%	18.4%	20.6%	24.1%	28.1%	31.8%	35.1%	38.2%	41.1%	53.3%	80.6%

4 Full thickness graft

cat	nhop	n_H	n_D	n_tot	pc_D	pcd_min	pcD_max
All	89	747	568	1315	43.2%	0.0%	100.0%
All10	39	624	459	1083	42.4%	0.0%	92.2%
P95 %D	2	11	78	89	87.6%	81.6%	92.2%
P75 %D	10	58	195	253	77.1%	63.6%	92.2%
P50 %D	20	158	302	460	65.7%	41.2%	92.2%

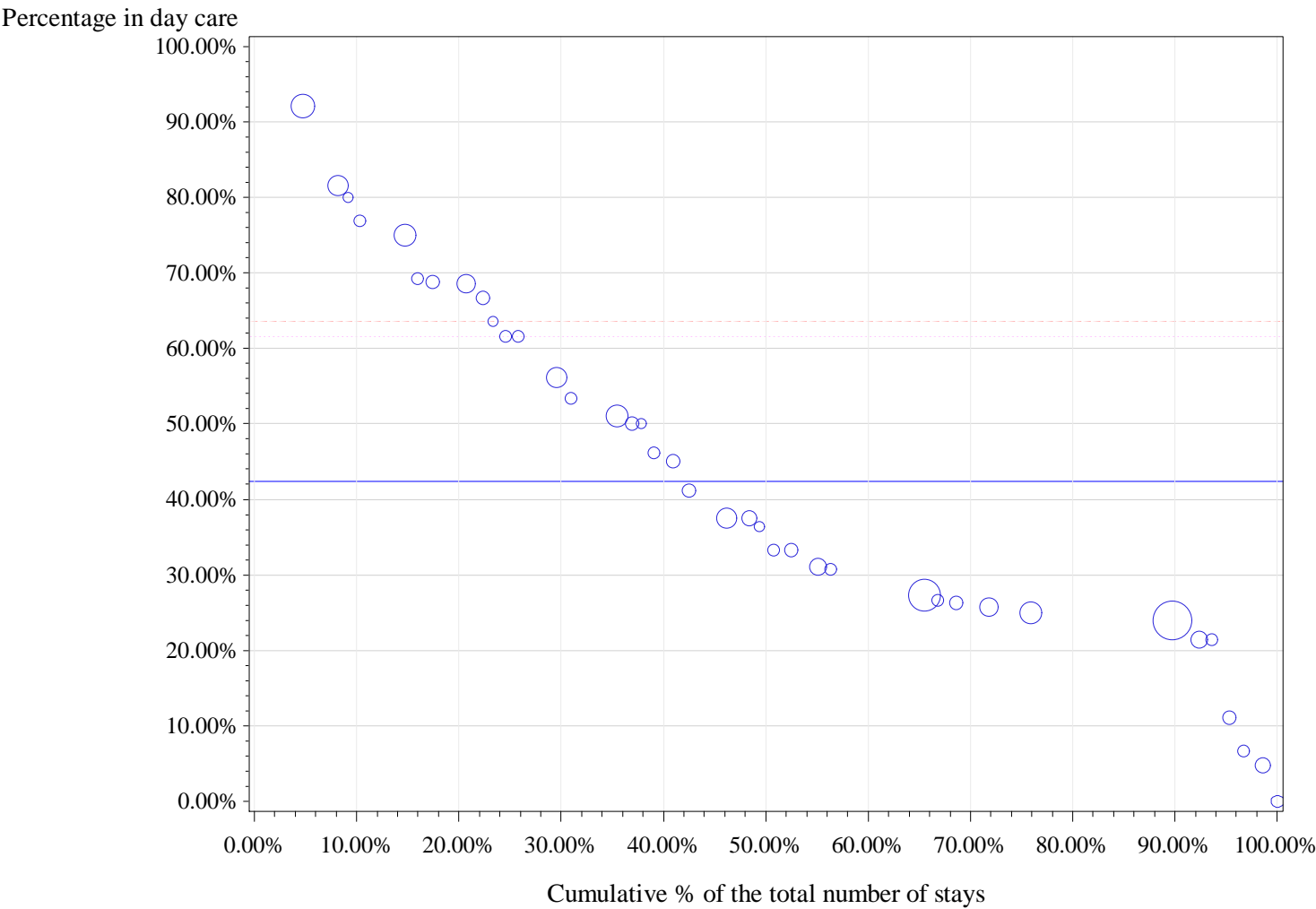

Horizontal (long) dashed line drawn at P75: 63.6 %

Horizontal dashed line drawn at weighted P75: 61.5 %

Horizontal line drawn at National %: 42.4 %

Number of hospitals with 0% in Day care: 1

percentile	min	P10	P20	P25	P30	P40	P50	P60	P70	P75	p80	p90	max
Non weighted	0.0%	11.1%	25.0%	26.3%	27.3%	33.3%	41.2%	50.0%	61.5%	63.6%	68.6%	76.9%	92.2%
Weighted	0.0%	21.4%	24.0%	25.0%	25.7%	27.3%	33.3%	45.0%	53.3%	61.5%	68.6%	76.9%	92.2%

5 Attachment of skin pedicle flap to the hand

cat	nhop	n_H	n_D	n_tot	pc_D	pcd_min	pcD_max
All	66	60	508	568	89.4%	0.0%	100.0%
All10	9	36	373	409	91.2%	10.0%	100.0%
P95 %D	3	0	57	57	100.0%	100.0%	100.0%
P75 %D	3	0	57	57	100.0%	100.0%	100.0%
P50 %D	5	8	261	269	97.0%	96.2%	100.0%

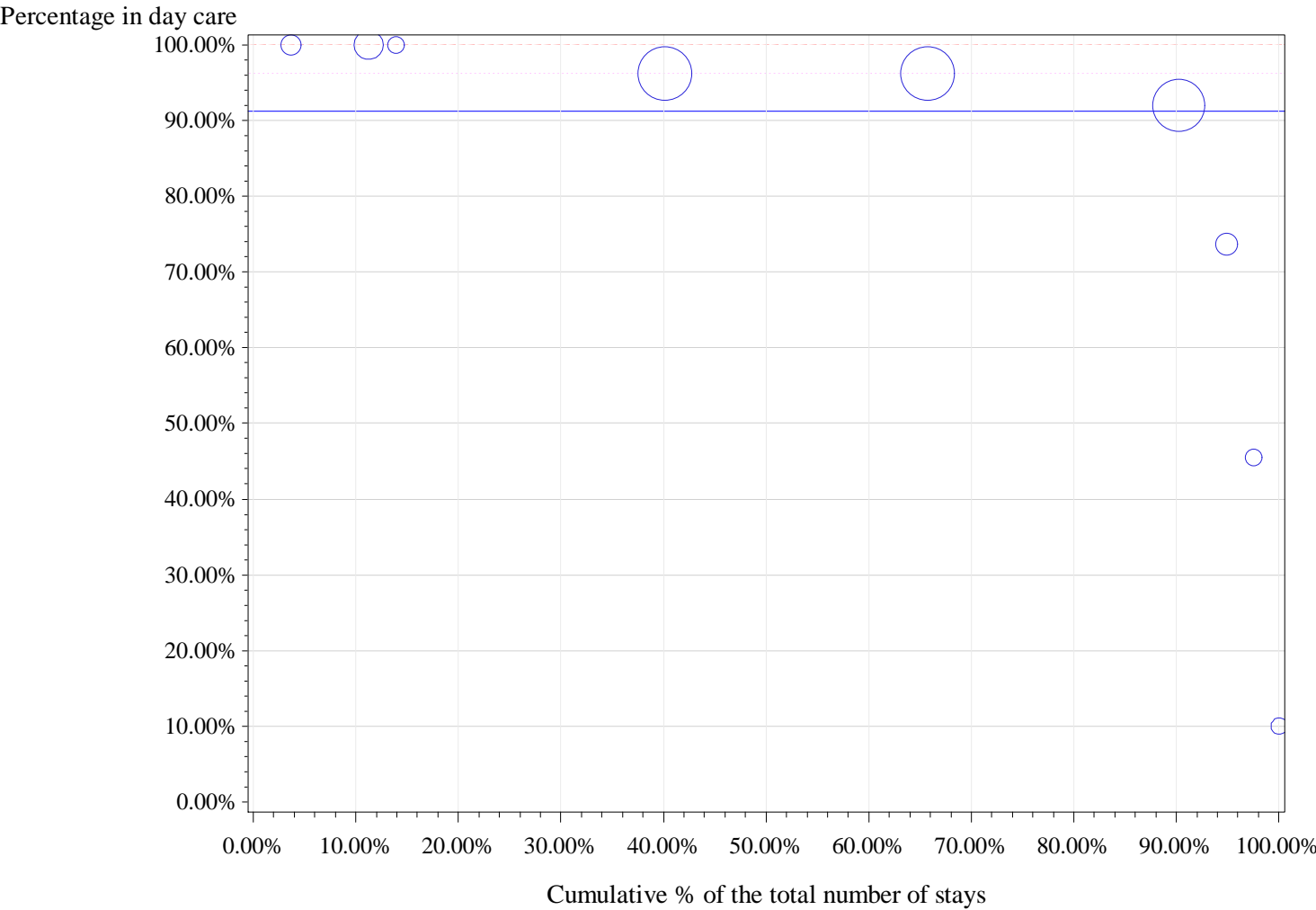

percentile	min	P10	P20	P25	P30	P40	P50	P60	P70	P75	p80	p90	max
Non weighted	10.0%	10.0%	45.5%	73.7%	73.7%	92.0%	96.2%	96.3%	100.0%	100.0%	100.0%	100.0%	100.0%
Weighted	10.0%	92.0%	92.0%	92.0%	92.0%	96.2%	96.2%	96.3%	96.3%	96.3%	96.3%	100.0%	100.0%

6 Advancement of skin pedicle flap

cat	nhop	n_H	n_D	n_tot	pc_D	pcd_min	pcD_max
All	48	84	354	438	80.8%	0.0%	100.0%
All10	8	39	291	330	88.2%	36.4%	99.4%
P95 %D	1	1	179	180	99.4%	99.4%	99.4%
P75 %D	2	2	198	200	99.0%	95.0%	99.4%
P50 %D	5	13	273	286	95.5%	86.8%	99.4%

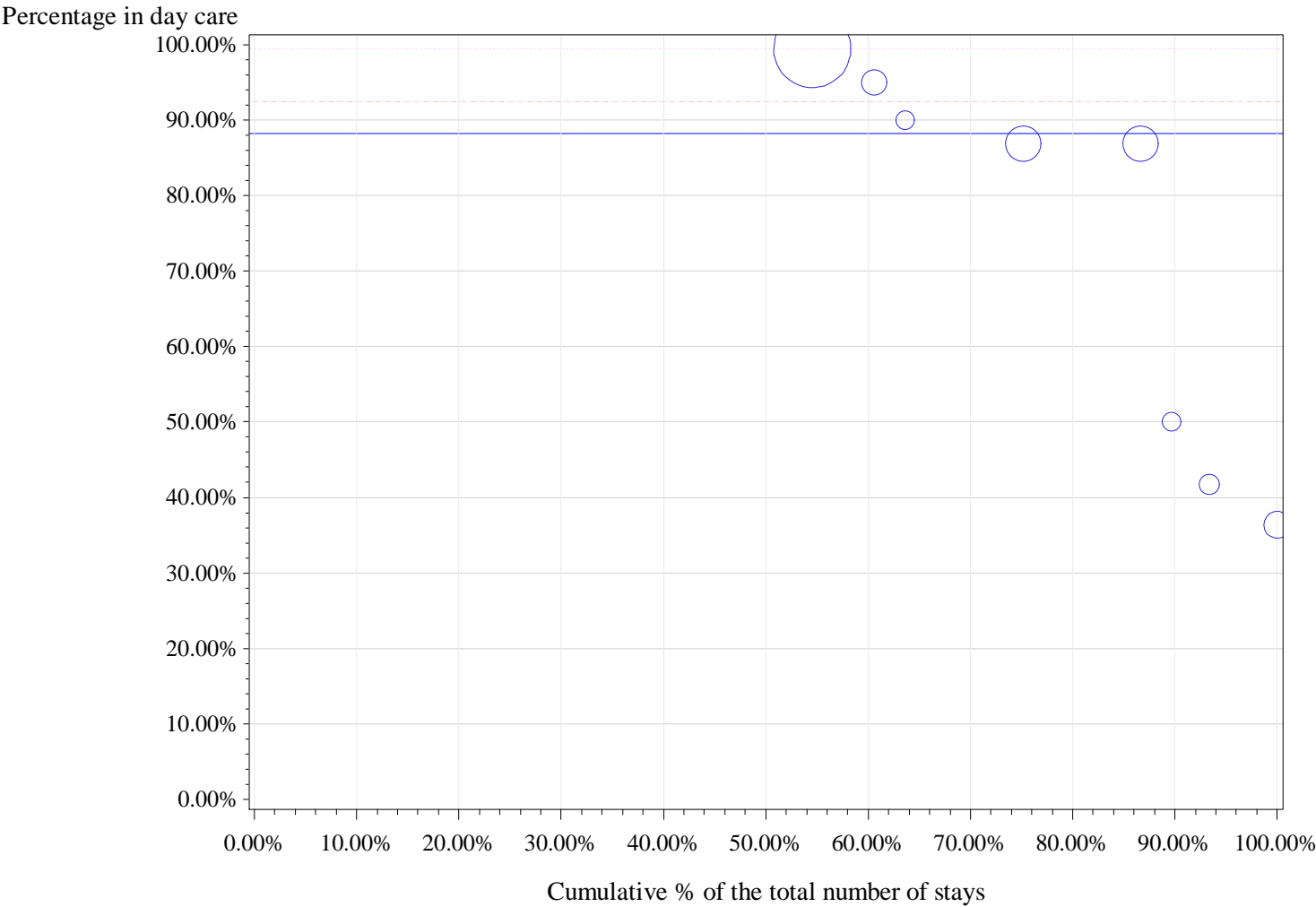

Horizontal (long) dashed line drawn at P75: 92.5 %

Horizontal dashed line drawn at weighted P75: 99.4 %

Horizontal line drawn at National %: 88.2 %

Number of hospitals with 0% in Day care: 0

percentile	min	P10	P20	P25	P30	P40	P50	P60	P70	P75	p80	p90	max
Non weighted	36.4%	36.4%	41.7%	45.8%	50.0%	86.8%	86.8%	86.8%	90.0%	92.5%	95.0%	99.4%	99.4%
Weighted	36.4%	41.7%	86.8%	86.8%	86.8%	95.0%	99.4%	99.4%	99.4%	99.4%	99.4%	99.4%	99.4%

7 Insertion of tissue expander

cat	nhop	n_H	n_D	n_tot	pc_D	pcd_min	pcD_max
All	37	101	32	133	24.1%	0.0%	100.0%
All10	4	42	15	57	26.3%	0.0%	54.5%
P95 %D	1	10	12	22	54.5%	54.5%	54.5%
P75 %D	1	10	12	22	54.5%	54.5%	54.5%
P50 %D	2	20	14	34	41.2%	16.7%	54.5%

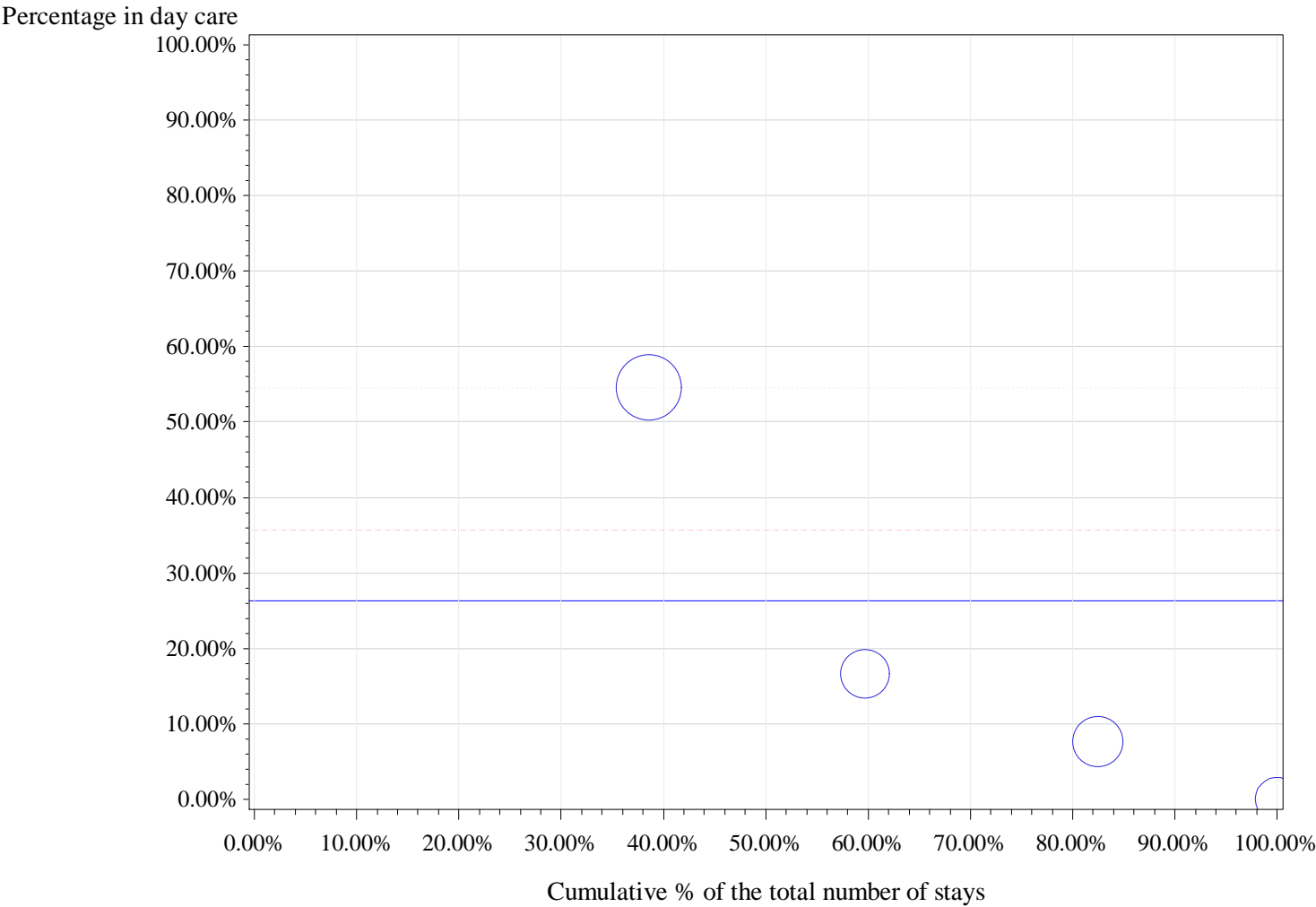

Horizontal (long) dashed line drawn at P75: 35.6 %

Horizontal dashed line drawn at weighted P75: 54.5 %

Horizontal line drawn at National %: 26.3 %

Number of hospitals with 0% in Day care: 1

percentile	min	P10	P20	P25	P30	P40	P50	P60	P70	P75	p80	p90	max
Non weighted	0.0%	0.0%	0.0%	3.8%	7.7%	7.7%	12.2%	16.7%	16.7%	35.6%	54.5%	54.5%	54.5%
Weighted	0.0%	0.0%	7.7%	7.7%	7.7%	7.7%	16.7%	16.7%	54.5%	54.5%	54.5%	54.5%	54.5%

8 Preparation of skin pedicle flap (main procedure)

cat	nhop	n_H	n_D	n_tot	pc_D	pcd_min	pcD_max
All	50	65	63	128	49.2%	0.0%	100.0%
All10	3	17	20	37	54.1%	0.0%	100.0%
P95 %D	1	0	17	17	100.0%	100.0%	100.0%
P75 %D	1	0	17	17	100.0%	100.0%	100.0%
P50 %D	2	7	20	27	74.1%	30.0%	100.0%

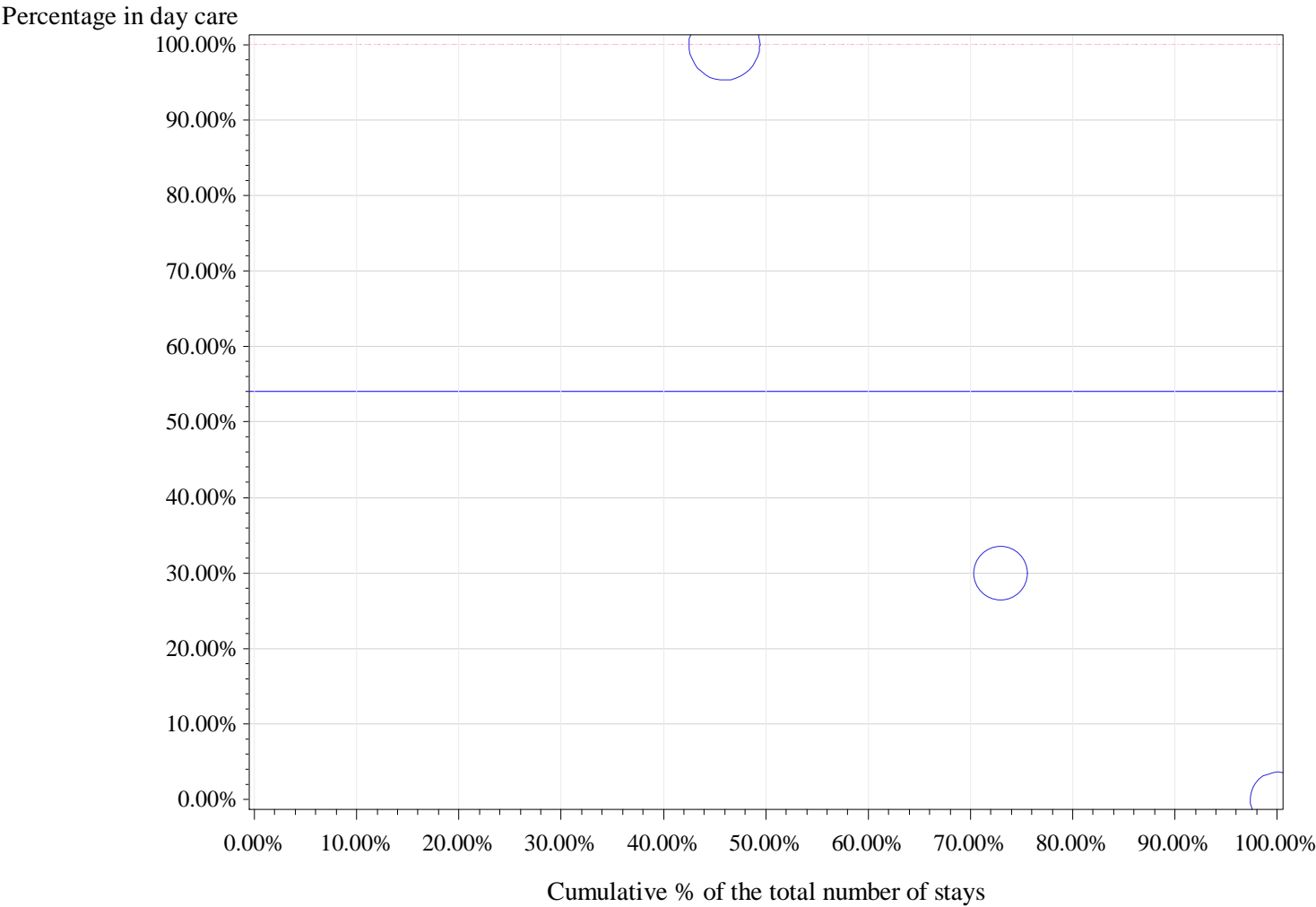

Horizontal (long) dashed line drawn at P75: 100 %
Horizontal dashed line drawn at weighted P75: 100 %
Horizontal line drawn at National %: 54.1 %
Number of hospitals with 0% in Day care: 1

percentile	min	P10	P20	P25	P30	P40	P50	P60	P70	P75	p80	p90	max
Non weighted	0.0%	0.0%	0.0%	0.0%	0.0%	30.0%	30.0%	30.0%	100.0%	100.0%	100.0%	100.0%	100.0%
Weighted	0.0%	0.0%	0.0%	0.0%	30.0%	30.0%	30.0%	100.0%	100.0%	100.0%	100.0%	100.0%	100.0%

APR-DRG 364 Other Skin, Subcutaneous Tissue & Related Procedures

Description	nHOP	n_TOT	filter	n_H	n_D	pc_D
Total	104	56507	100.0%	29796	26711	47.3%
Filtered: Alive, non urgent and SOI 1 or 2	104	49861	88.2%	24611	25250	50.6%

		2011	2012	2013		2011	2012	2013
		%D	%D	%D	Total stays 2011-13	Total stays	Total stays	Total stays
Type	%D 2011-2013							
1 Size reduction (liposuction)	14.3%	14.8%	14.2%	13.8%	14467	4796	4735	4936
2 Scar relaxation	77.5%	76.7%	76.5%	79.1%	2312	705	773	834
3 Facial rhytidectomy	24.6%	25.8%	22.2%	25.4%	1677	667	491	519
4 Onychoplasty	96.3%	95.0%	97.5%	96.2%	840	262	318	260
5 Excision of skin tumor (or lesion) of the lip, with suture	89.9%	89.7%	89.6%	90.4%	644	195	231	218
6 Excision of sentinel lymph node, axillar	17.8%	15.1%	13.5%	23.4%	625	159	222	244
7 Excision of minor lesion of eyelid	95.8%	90.7%	97.9%	98.4%	334	108	97	129
8 Fat graft of skin and subcutaneous tissue	63.4%	59.2%	63.0%	66.1%	273	71	81	121
9 Surgical correction of prominent ear	89.8%	89.5%	92.4%	88.0%	266	95	79	92
10 Excision of sentinel lymph node, inguinal	24.7%	26.7%	24.5%	22.8%	263	90	94	79
11 Limited rhinoplasty	49.7%	49.1%	51.0%	48.8%	149	57	49	43
12 Radical excision of skin tumor (or lesion) of the lip, with graft	89.4%	92.9%	82.6%	93.2%	132	42	46	44
13 Excision of sentinel lymph node, supraclavicular	39.0%	37.5%	37.5%	41.9%	123	48	32	43
14 Rhinoplasty with septoplasty	33.7%	28.6%	34.6%	39.3%	89	35	26	28
15 Total nasal reconstruction	24.4%	20.0%	31.8%	15.4%	45	10	22	13
16 Excision of major lesion of eyelid (full thickness)	92.7%	92.9%	92.3%	92.9%	41	14	13	14
17 Excision of major lesion of the eyelid (partial thickness)	96.6%	75.0%	100.0%	100.0%	29	4	9	16
18 Rhinoplasty without septoplasty	30.8%	33.3%	0.0%	60.0%	13	3	5	5

Procedure types without any hospital ≥ 10 stays (DRG 364)

Type	nhop	n_H	n_D	n_tot	pc_D	pcd_min	pcD_max
15 Total nasal reconstruction	26	34	11	45	24.4%	0.0%	100.0%
17 Excision of major lesion of the eyelid (partial thickness)	12	1	28	29	96.6%	50.0%	100.0%
18 Rhinoplasty without septoplasty	10	9	4	13	30.8%	0.0%	100.0%

1 Size reduction (liposuction)

cat	nhop	n_H	n_D	n_tot	pc_D	pcd_min	pcD_max
All	103	12400	2067	14467	14.3%	0.0%	100.0%
All10	101	12395	2065	14460	14.3%	0.0%	66.8%
P95 %D	6	213	242	455	53.2%	34.8%	66.8%
P75 %D	26	2959	1115	4074	27.4%	17.9%	66.8%
P50 %D	51	6220	1669	7889	21.2%	11.5%	66.8%

Percentage in day care

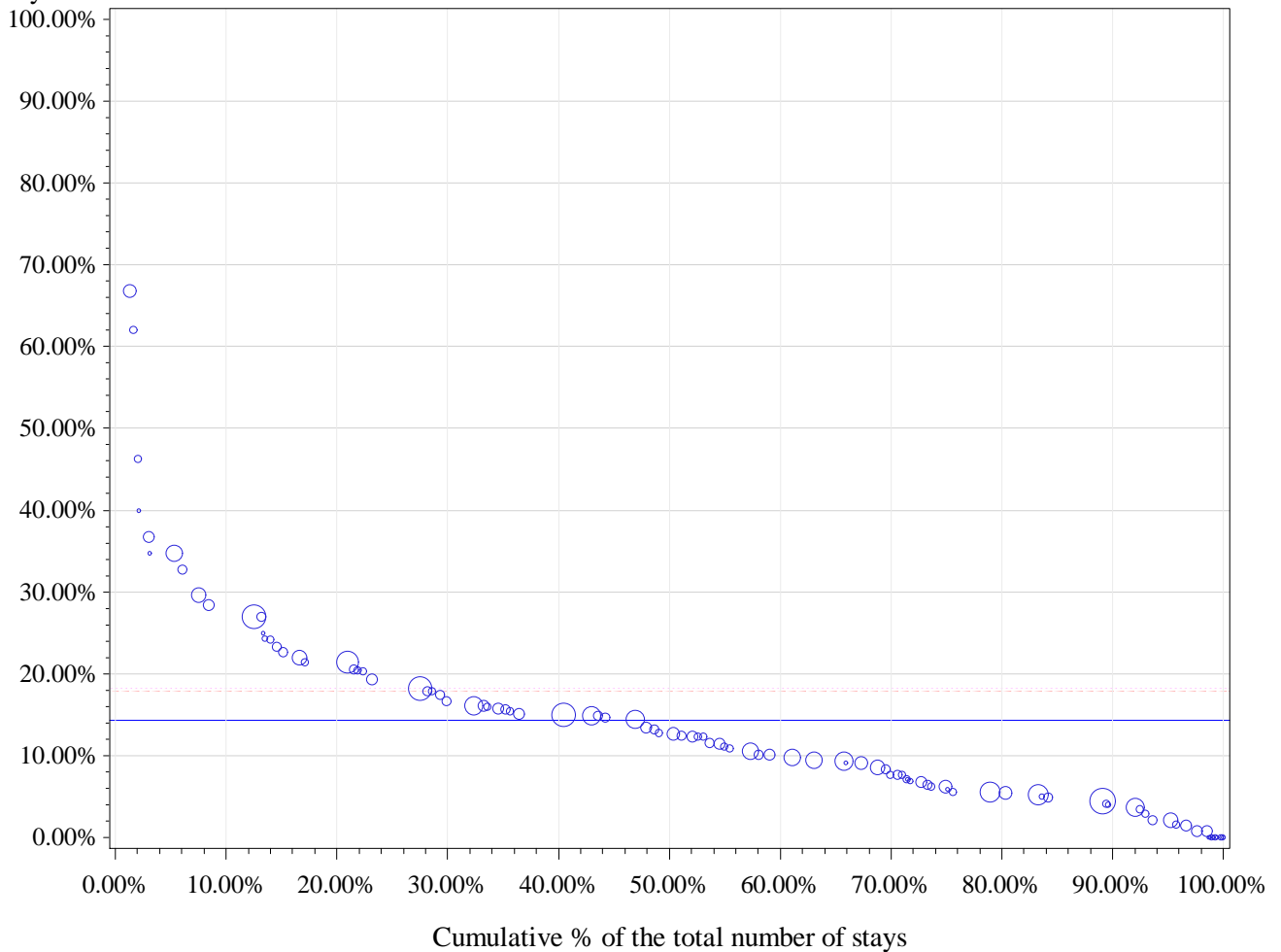

Horizontal (long) dashed line drawn at P75: 17.9 %

Horizontal dashed line drawn at weighted P75: 18.2 %

Horizontal line drawn at National %: 14.3 %

Number of hospitals with 0% in Day care: 9

percentile	min	P10	P20	P25	P30	P40	P50	P60	P70	P75	p80	p90	max
Non weighted	0.0%	0.7%	4.5%	5.5%	6.4%	9.0%	11.5%	14.4%	16.0%	17.9%	20.5%	27.0%	66.8%
Weighted	0.0%	3.7%	5.4%	5.9%	7.7%	9.8%	12.6%	15.0%	16.1%	18.2%	21.4%	27.0%	66.8%

2 Scar relaxation

cat	nhop	n_H	n_D	n_tot	pc_D	pcd_min	pcD_max
All	91	520	1792	2312	77.5%	0.0%	100.0%
All10	46	494	1682	2176	77.3%	31.8%	100.0%
P95 %D	3	0	50	50	100.0%	100.0%	100.0%
P75 %D	12	24	406	430	94.4%	90.0%	100.0%
P50 %D	23	86	747	833	89.7%	79.4%	100.0%

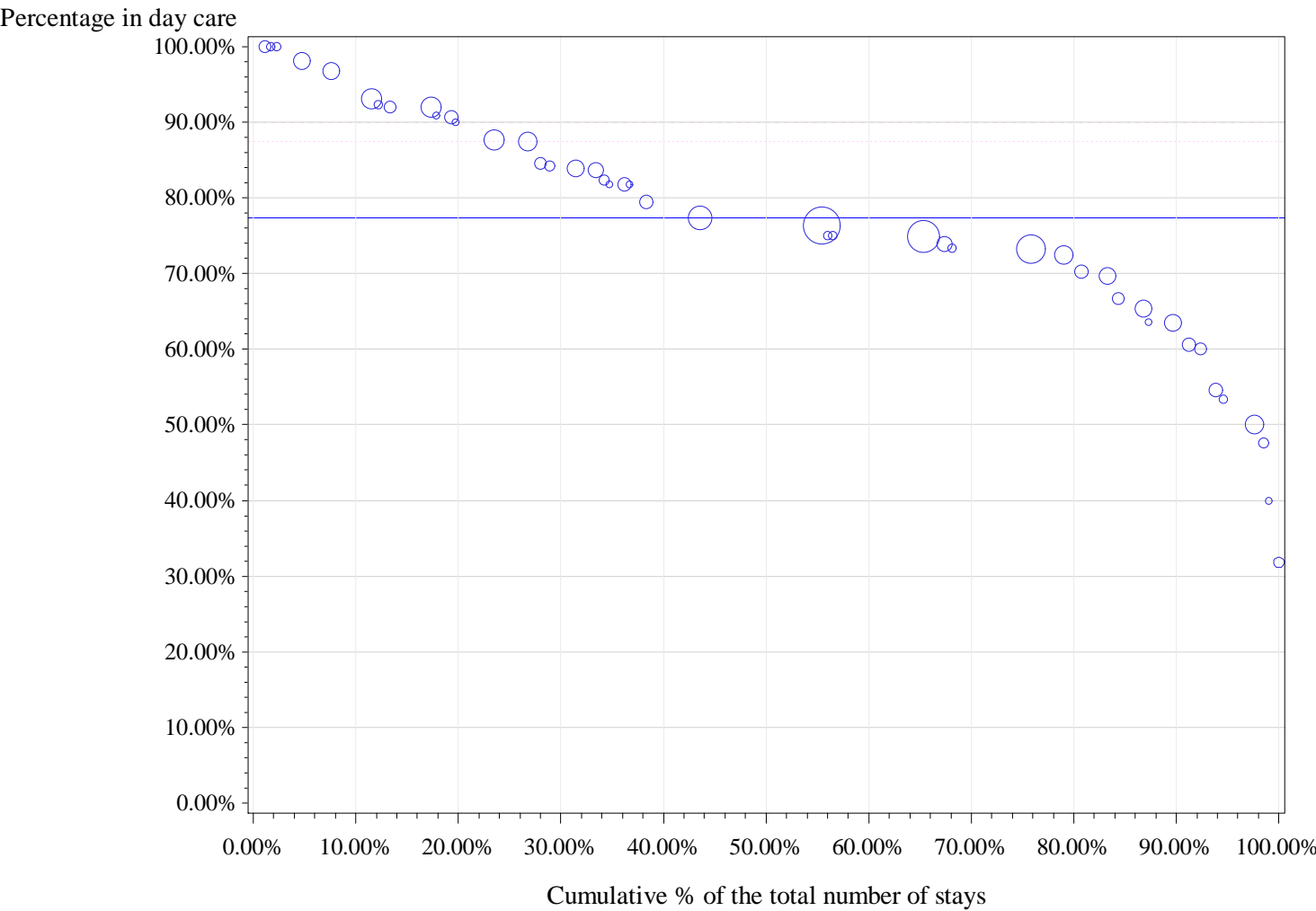

Horizontal (long) dashed line drawn at P75: 90 %
Horizontal dashed line drawn at weighted P75: 87.5 %
Horizontal line drawn at National %: 77.3 %
Number of hospitals with 0% in Day care: 0

percentile	min	P10	P20	P25	P30	P40	P50	P60	P70	P75	p80	p90	max
Non weighted	31.8%	53.3%	63.6%	66.7%	70.3%	74.9%	78.4%	82.4%	87.5%	90.0%	90.9%	96.7%	100.0%
Weighted	31.8%	60.6%	70.3%	73.2%	73.2%	74.9%	76.4%	77.4%	83.9%	87.5%	87.7%	93.1%	100.0%

3 Facial rhytidectomy

cat	nhop	n_H	n_D	n_tot	pc_D	pcd_min	pcD_max
All	79	1264	413	1677	24.6%	0.0%	100.0%
All10	36	1154	369	1523	24.2%	0.0%	100.0%
P95 %D	2	0	61	61	100.0%	100.0%	100.0%
P75 %D	9	55	203	258	78.7%	50.0%	100.0%
P50 %D	18	265	268	533	50.3%	15.4%	100.0%

Percentage in day care

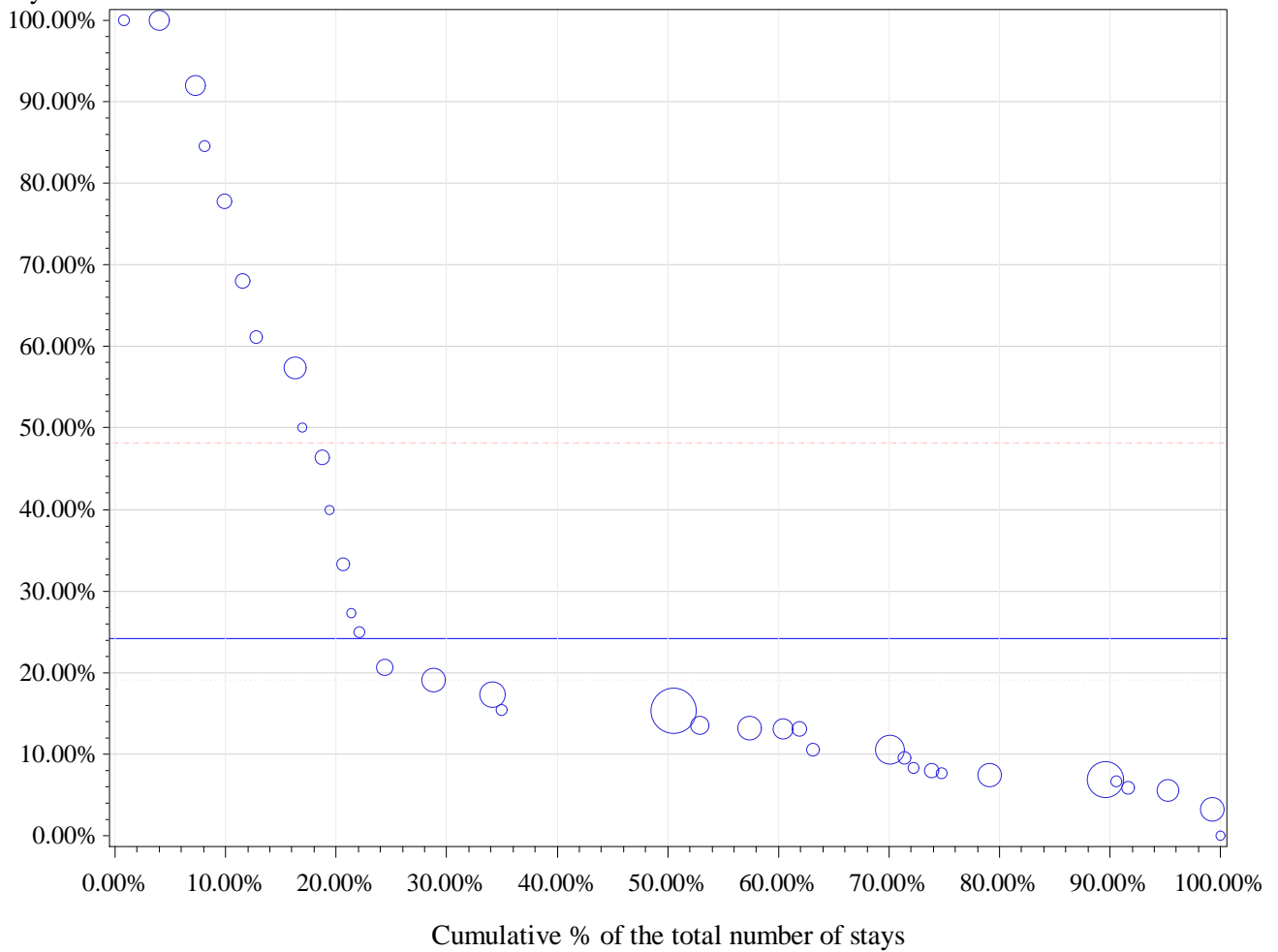

Horizontal (long) dashed line drawn at P75: 48.2 %

Horizontal dashed line drawn at weighted P75: 19.1 %

Horizontal line drawn at National %: 24.2 %

Number of hospitals with 0% in Day care: 1

percentile	min	P10	P20	P25	P30	P40	P50	P60	P70	P75	p80	p90	max
Non weighted	0.0%	5.9%	7.7%	8.2%	9.5%	13.0%	15.3%	20.6%	40.0%	48.2%	57.4%	84.6%	100.0%
Weighted	0.0%	6.7%	6.9%	7.5%	10.5%	13.0%	15.3%	15.3%	17.3%	19.1%	33.3%	68.0%	100.0%

4 Onychoplasty

cat	nhop	n_H	n_D	n_tot	pc_D	pcd_min	pcD_max
All	77	31	809	840	96.3%	0.0%	100.0%
All10	21	15	633	648	97.7%	90.0%	100.0%
P95 %D	12	0	366	366	100.0%	100.0%	100.0%
P75 %D	12	0	366	366	100.0%	100.0%	100.0%
P50 %D	12	0	366	366	100.0%	100.0%	100.0%

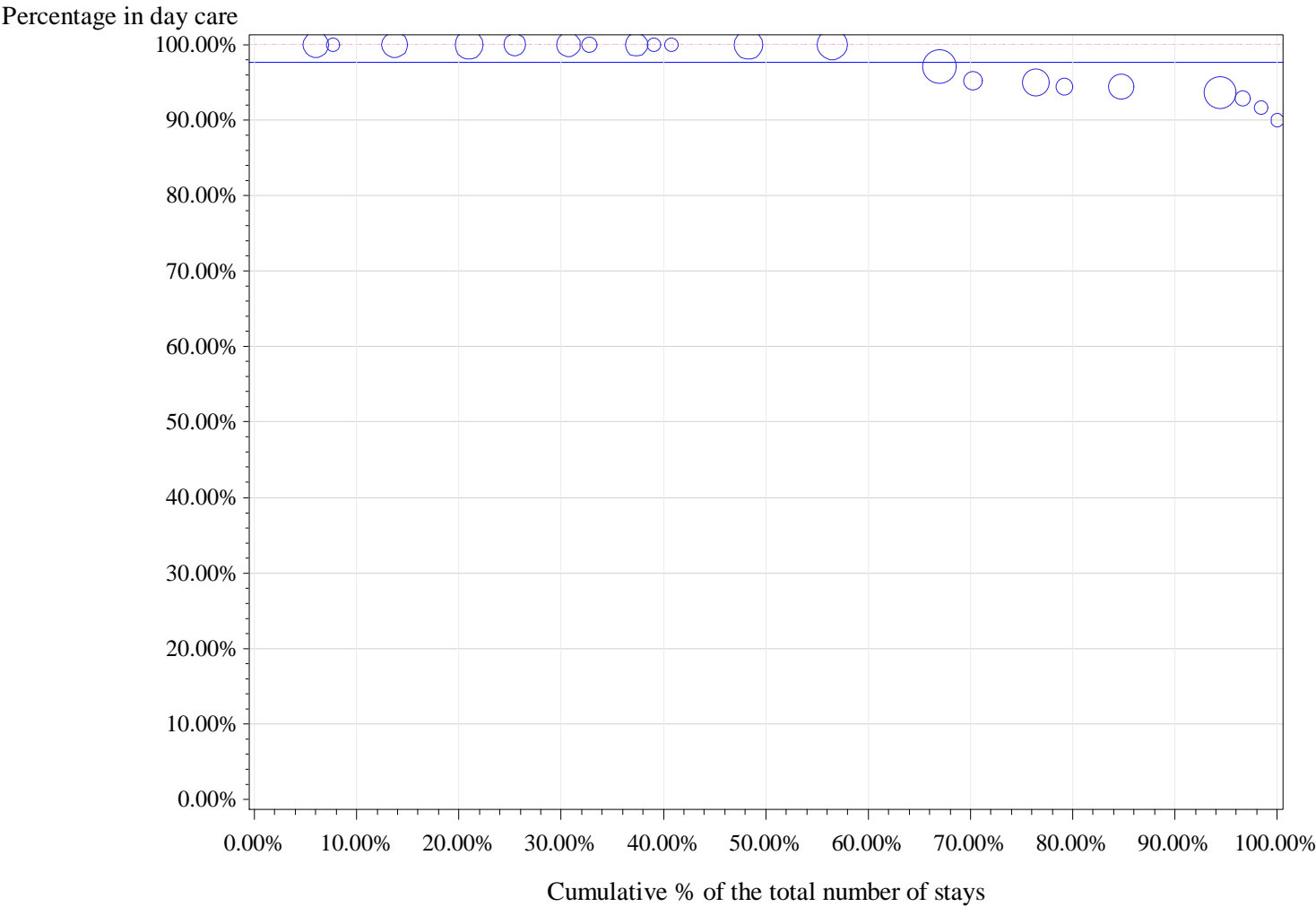

Horizontal (long) dashed line drawn at P75: 100 %
Horizontal dashed line drawn at weighted P75: 100 %
Horizontal line drawn at National %: 97.7 %
Number of hospitals with 0% in Day care: 0

percentile	min	P10	P20	P25	P30	P40	P50	P60	P70	P75	p80	p90	max
Non weighted	90.0%	92.9%	94.4%	94.4%	95.0%	97.1%	100.0%	100.0%	100.0%	100.0%	100.0%	100.0%	100.0%
Weighted	90.0%	93.7%	94.4%	95.0%	95.2%	97.1%	100.0%	100.0%	100.0%	100.0%	100.0%	100.0%	100.0%

5 *Excision of skin tumor (or lesion) of the lip, with suture*

cat	nhop	n_H	n_D	n_tot	pc_D	pcd_min	pcD_max
All	86	65	579	644	89.9%	0.0%	100.0%
All10	21	26	334	360	92.8%	65.4%	100.0%
P95 %D	10	0	176	176	100.0%	100.0%	100.0%
P75 %D	10	0	176	176	100.0%	100.0%	100.0%
P50 %D	11	1	197	198	99.5%	95.5%	100.0%

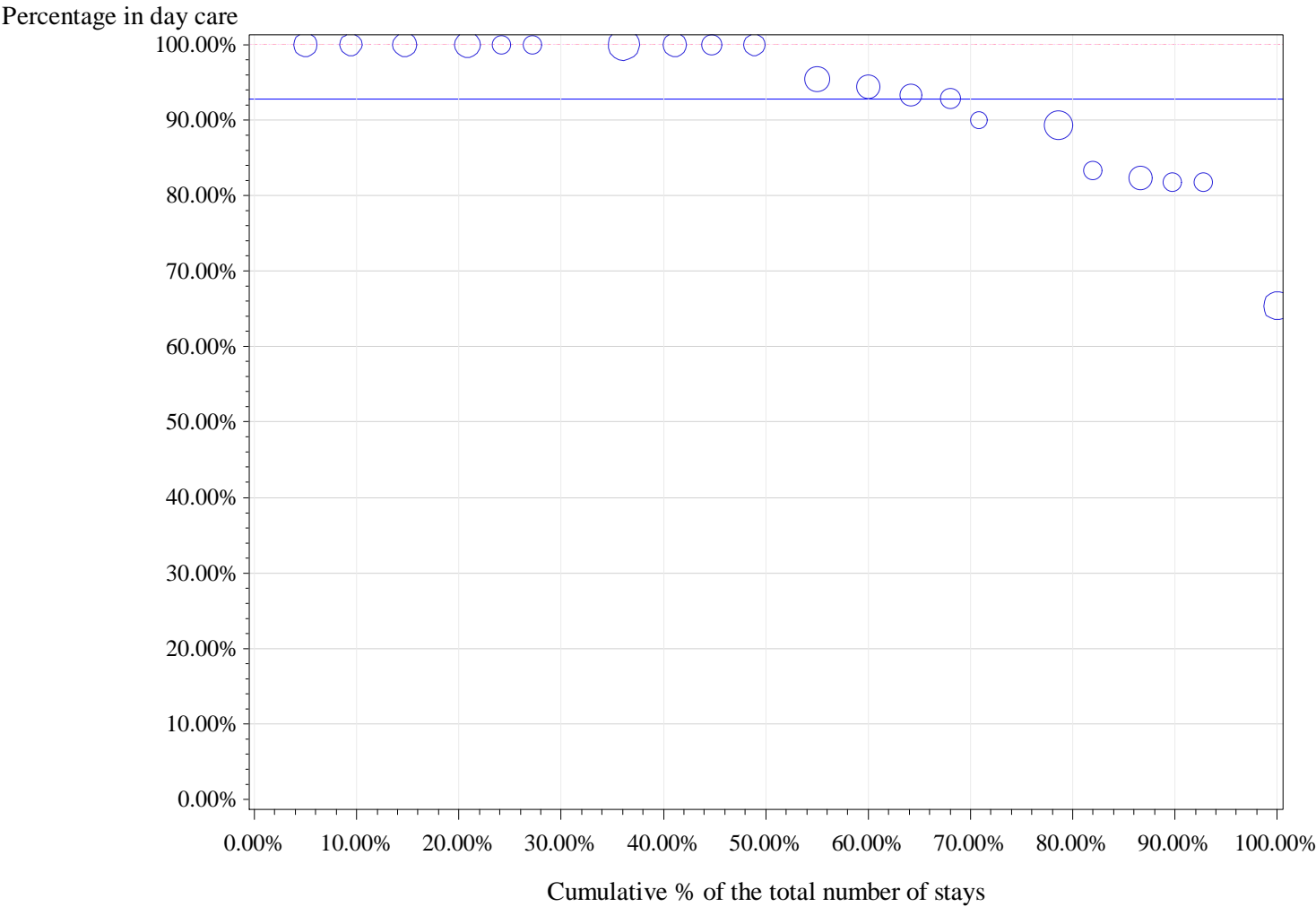

Horizontal (long) dashed line drawn at P75: 100 %
Horizontal dashed line drawn at weighted P75: 100 %
Horizontal line drawn at National %: 92.8 %
Number of hospitals with 0% in Day care: 0

percentile	min	P10	P20	P25	P30	P40	P50	P60	P70	P75	p80	p90	max
Non weighted	65.4%	81.8%	83.3%	89.3%	90.0%	93.3%	95.5%	100.0%	100.0%	100.0%	100.0%	100.0%	100.0%
Weighted	65.4%	81.8%	83.3%	89.3%	90.0%	93.9%	95.5%	100.0%	100.0%	100.0%	100.0%	100.0%	100.0%

6 *Excision of sentinel lymph node, axillar*

cat	nhop	n_H	n_D	n_tot	pc_D	pcd_min	pcD_max
All	84	514	111	625	17.8%	0.0%	100.0%
All10	16	330	52	382	13.6%	0.0%	41.7%
P95 %D	1	14	10	24	41.7%	41.7%	41.7%
P75 %D	4	48	27	75	36.0%	27.8%	41.7%
P50 %D	8	116	42	158	26.6%	12.5%	41.7%

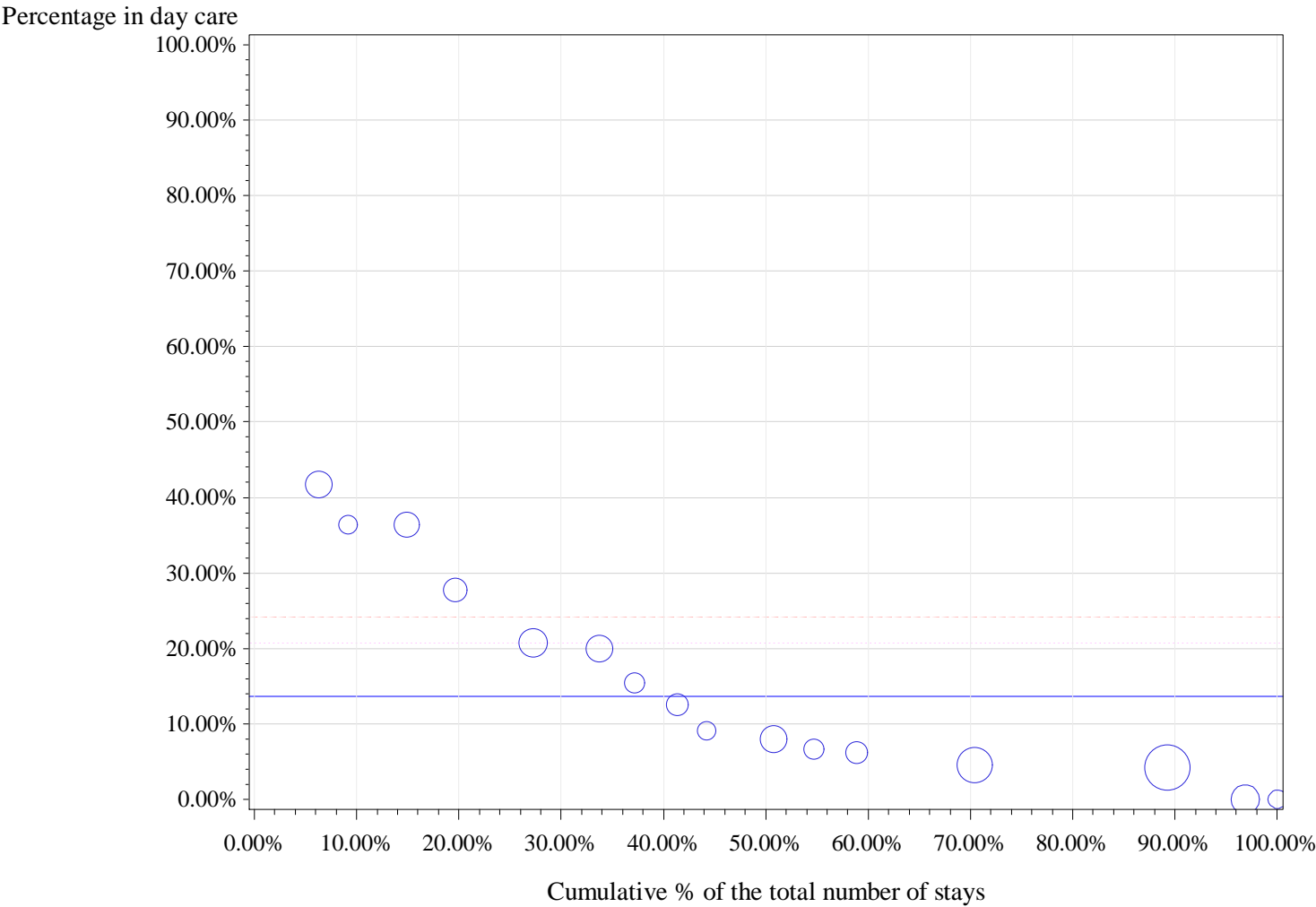

Horizontal (long) dashed line drawn at P75: 24.2 %
Horizontal dashed line drawn at weighted P75: 20.7 %
Horizontal line drawn at National %: 13.6 %
Number of hospitals with 0% in Day care: 2

percentile	min	P10	P20	P25	P30	P40	P50	P60	P70	P75	p80	p90	max
Non weighted	0.0%	0.0%	4.5%	5.4%	6.3%	8.0%	10.8%	15.4%	20.7%	24.2%	27.8%	36.4%	41.7%
Weighted	0.0%	0.0%	4.2%	4.2%	4.5%	4.5%	8.0%	12.5%	20.0%	20.7%	20.7%	36.4%	41.7%

7 *Excision of minor lesion of eyelid*

cat	nhop	n_H	n_D	n_tot	pc_D	pcd_min	pcD_max
All	72	14	320	334	95.8%	50.0%	100.0%
All10	9	5	137	142	96.5%	80.0%	100.0%
P95 %D	5	0	72	72	100.0%	100.0%	100.0%
P75 %D	5	0	72	72	100.0%	100.0%	100.0%
P50 %D	5	0	72	72	100.0%	100.0%	100.0%

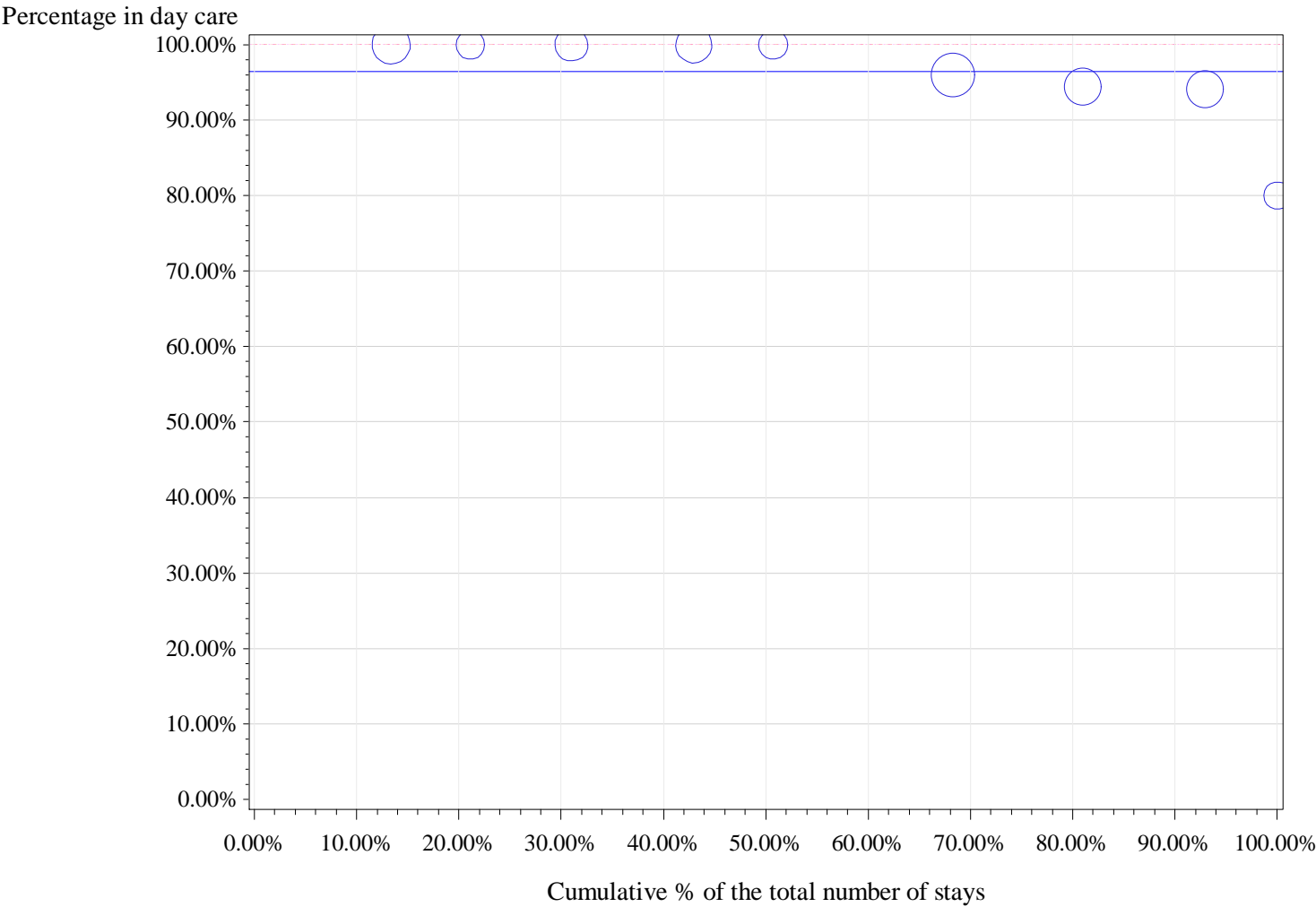

Horizontal (long) dashed line drawn at P75: 100 %
Horizontal dashed line drawn at weighted P75: 100 %
Horizontal line drawn at National %: 96.5 %
Number of hospitals with 0% in Day care: 0

percentile	min	P10	P20	P25	P30	P40	P50	P60	P70	P75	p80	p90	max
Non weighted	80.0%	80.0%	94.1%	94.4%	94.4%	96.0%	100.0%	100.0%	100.0%	100.0%	100.0%	100.0%	100.0%
Weighted	80.0%	94.1%	94.4%	94.4%	94.4%	96.0%	100.0%	100.0%	100.0%	100.0%	100.0%	100.0%	100.0%

8 Fat graft of skin and subcutaneous tissue

cat	nhop	n_H	n_D	n_tot	pc_D	pcd_min	pcD_max
All	48	100	173	273	63.4%	0.0%	100.0%
All10	7	59	89	148	60.1%	42.9%	85.7%
P95 %D	1	2	12	14	85.7%	85.7%	85.7%
P75 %D	2	5	20	25	80.0%	72.7%	85.7%
P50 %D	4	13	36	49	73.5%	60.0%	85.7%

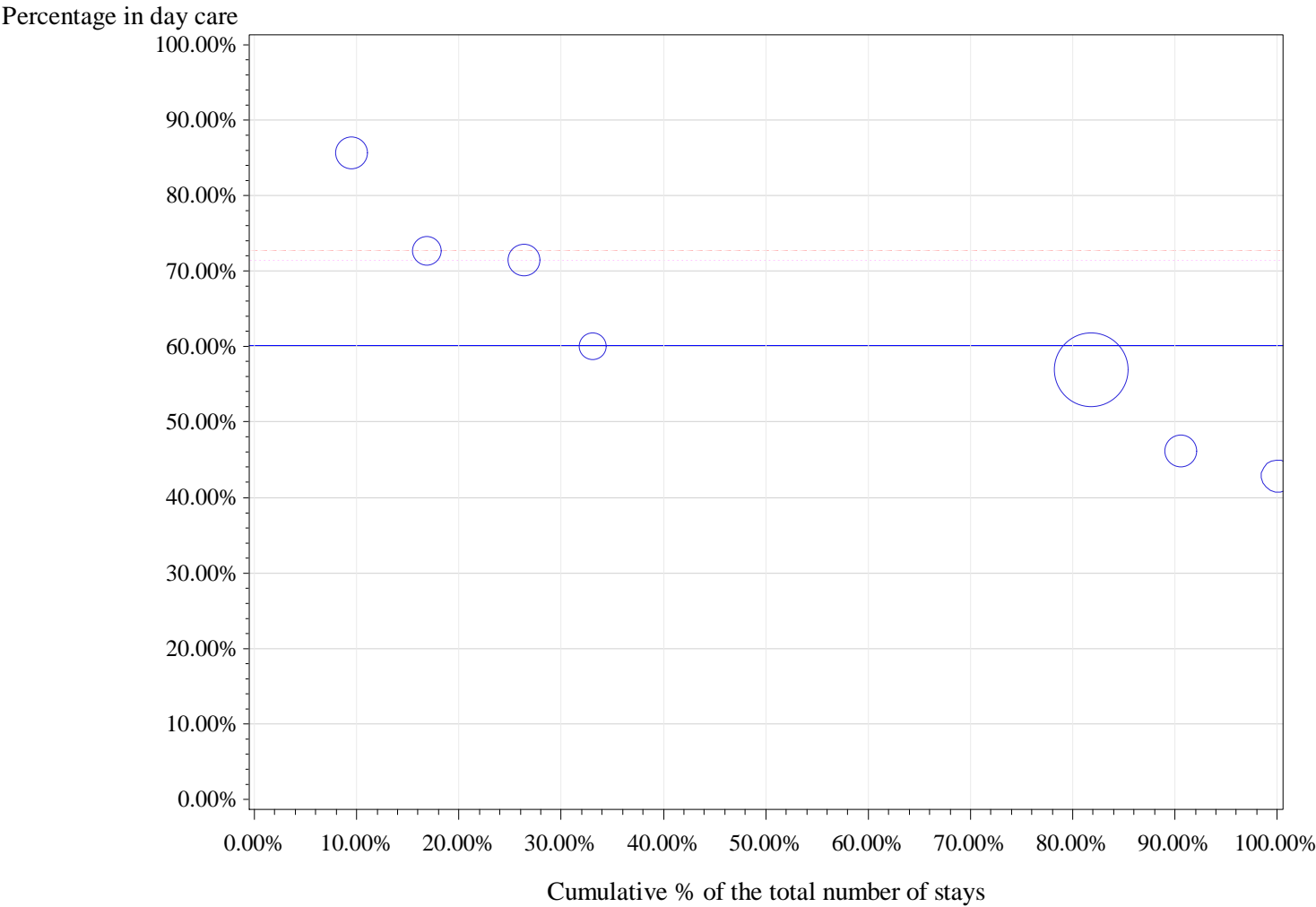

Horizontal (long) dashed line drawn at P75: 72.7 %

Horizontal dashed line drawn at weighted P75: 71.4 %

Horizontal line drawn at National %: 60.1 %

Number of hospitals with 0% in Day care: 0

percentile	min	P10	P20	P25	P30	P40	P50	P60	P70	P75	p80	p90	max
Non weighted	42.9%	42.9%	46.2%	46.2%	56.9%	56.9%	60.0%	71.4%	71.4%	72.7%	72.7%	85.7%	85.7%
Weighted	42.9%	46.2%	56.9%	56.9%	56.9%	56.9%	56.9%	56.9%	60.0%	71.4%	71.4%	72.7%	85.7%

9 Surgical correction of prominent ear

cat	nhop	n_H	n_D	n_tot	pc_D	pcd_min	pcD_max
All	27	27	239	266	89.8%	0.0%	100.0%
All10	4	9	196	205	95.6%	88.9%	100.0%
P95 %D	1	0	26	26	100.0%	100.0%	100.0%
P75 %D	1	0	26	26	100.0%	100.0%	100.0%
P50 %D	2	6	170	176	96.6%	96.0%	100.0%

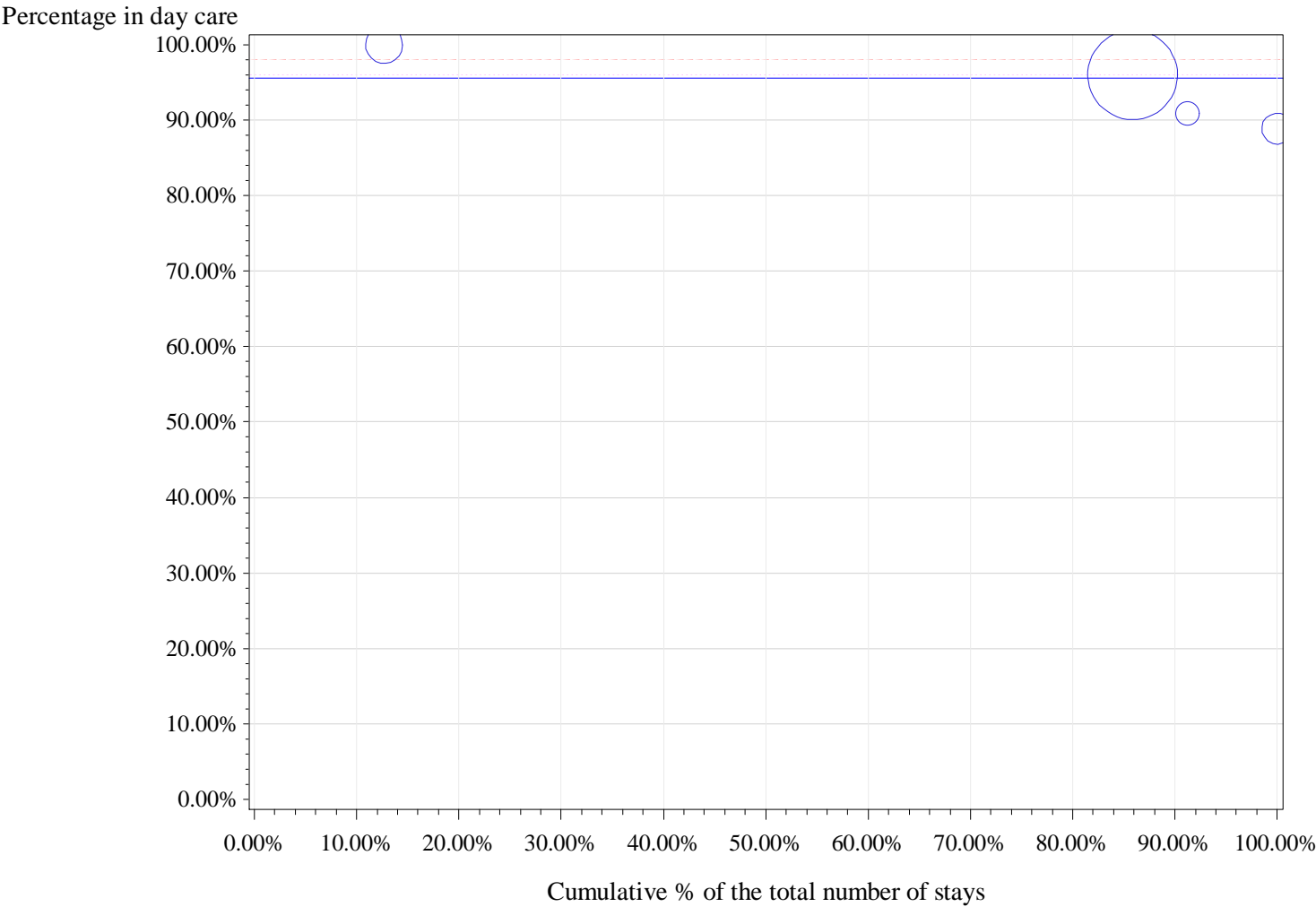

Horizontal (long) dashed line drawn at P75: 98 %

Horizontal dashed line drawn at weighted P75: 96 %

Horizontal line drawn at National %: 95.6 %

Number of hospitals with 0% in Day care: 0

percentile	min	P10	P20	P25	P30	P40	P50	P60	P70	P75	p80	p90	max
Non weighted	88.9%	88.9%	88.9%	89.9%	90.9%	90.9%	93.5%	96.0%	96.0%	98.0%	100.0%	100.0%	100.0%
Weighted	88.9%	90.9%	96.0%	96.0%	96.0%	96.0%	96.0%	96.0%	96.0%	96.0%	96.0%	100.0%	100.0%

10 Excision of sentinel lymph node, inguinal

cat	nhop	n_H	n_D	n_tot	pc_D	pcd_min	pcD_max
All	67	198	65	263	24.7%	0.0%	100.0%
All10	2	81	3	84	3.6%	0.0%	5.1%
P95 %D	1	56	3	59	5.1%	5.1%	5.1%
P75 %D	1	56	3	59	5.1%	5.1%	5.1%
P50 %D	1	56	3	59	5.1%	5.1%	5.1%

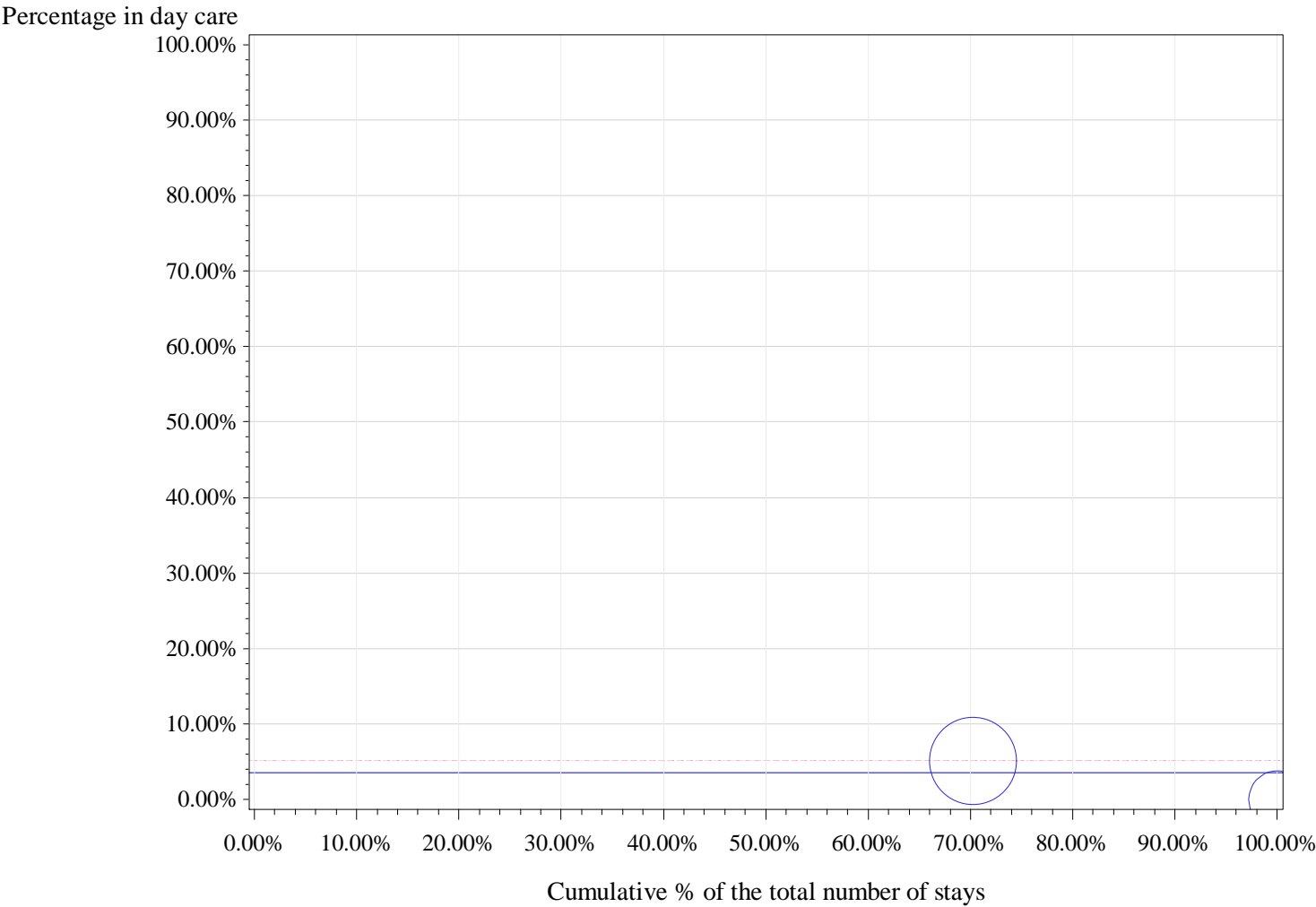

Horizontal (long) dashed line drawn at P75: 5.1 %
Horizontal dashed line drawn at weighted P75: 5.1 %
Horizontal line drawn at National %: 3.6 %
Number of hospitals with 0% in Day care: 1

percentile	min	P10	P20	P25	P30	P40	P50	P60	P70	P75	p80	p90	max
Non weighted	0.0%	0.0%	0.0%	0.0%	0.0%	0.0%	2.5%	5.1%	5.1%	5.1%	5.1%	5.1%	5.1%
Weighted	0.0%	0.0%	0.0%	0.0%	5.1%	5.1%	5.1%	5.1%	5.1%	5.1%	5.1%	5.1%	5.1%

11 Limited rhinoplasty

cat	nhop	n_H	n_D	n_tot	pc_D	pcd_min	pcD_max
All	51	75	74	149	49.7%	0.0%	100.0%
All10	1	11	2	13	15.4%	15.4%	15.4%
P95 %D	1	11	2	13	15.4%	15.4%	15.4%
P75 %D	1	11	2	13	15.4%	15.4%	15.4%
P50 %D	1	11	2	13	15.4%	15.4%	15.4%

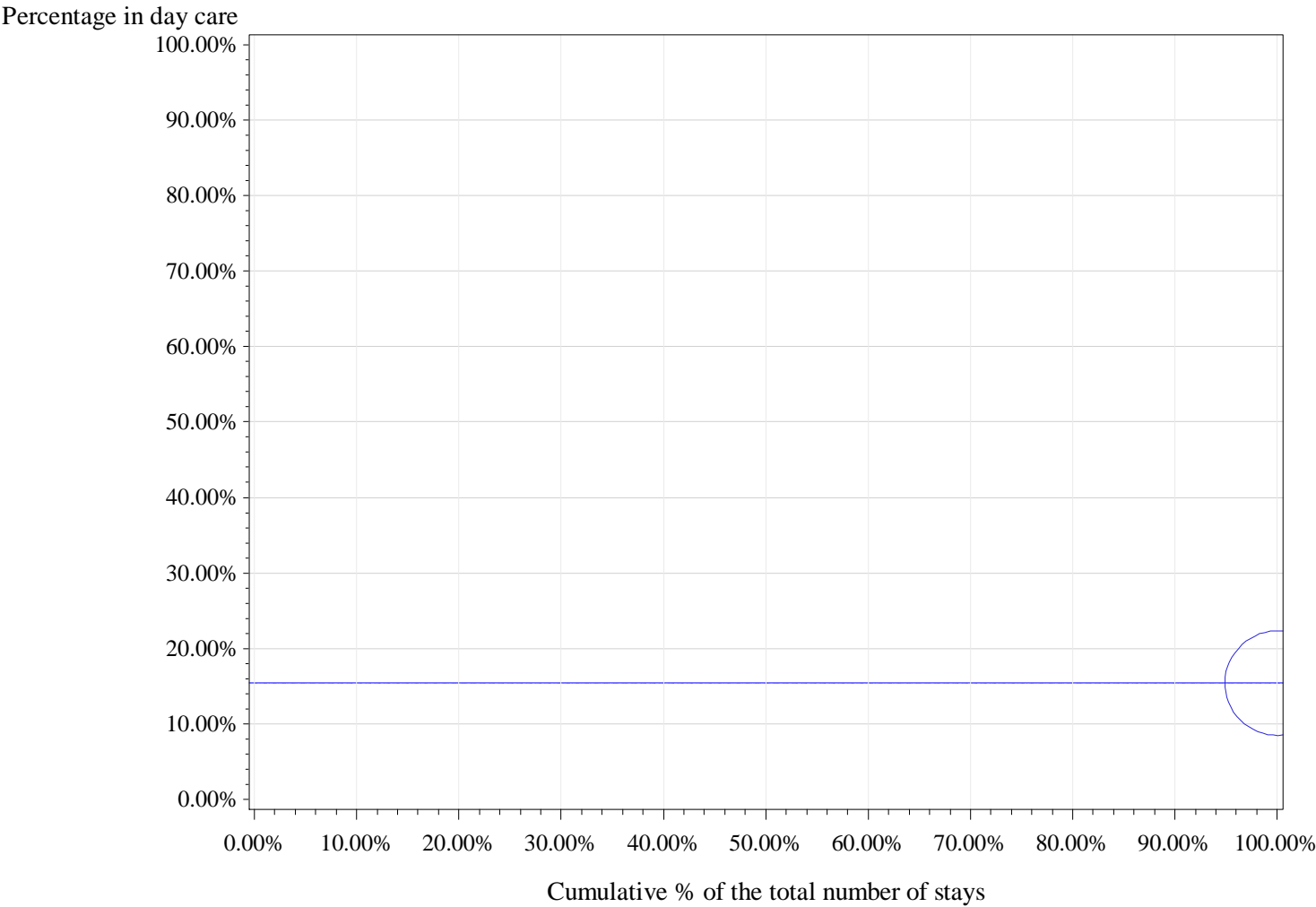

Horizontal (long) dashed line drawn at P75: 15.4 %
Horizontal dashed line drawn at weighted P75: 15.4 %
Horizontal line drawn at National %: 15.4 %
Number of hospitals with 0% in Day care: 0

percentile	min	P10	P20	P25	P30	P40	P50	P60	P70	P75	p80	p90	max
Non weighted	15.4%	15.4%	15.4%	15.4%	15.4%	15.4%	15.4%	15.4%	15.4%	15.4%	15.4%	15.4%	15.4%
Weighted	15.4%	15.4%	15.4%	15.4%	15.4%	15.4%	15.4%	15.4%	15.4%	15.4%	15.4%	15.4%	15.4%

12 Radical excision of skin tumor (or lesion) of the lip, with graft

cat	nhop	n_H	n_D	n_tot	pc_D	pcd_min	pcD_max
All	52	14	118	132	89.4%	0.0%	100.0%
All10	1	0	10	10	100.0%	100.0%	100.0%
P95 %D	1	0	10	10	100.0%	100.0%	100.0%
P75 %D	1	0	10	10	100.0%	100.0%	100.0%
P50 %D	1	0	10	10	100.0%	100.0%	100.0%

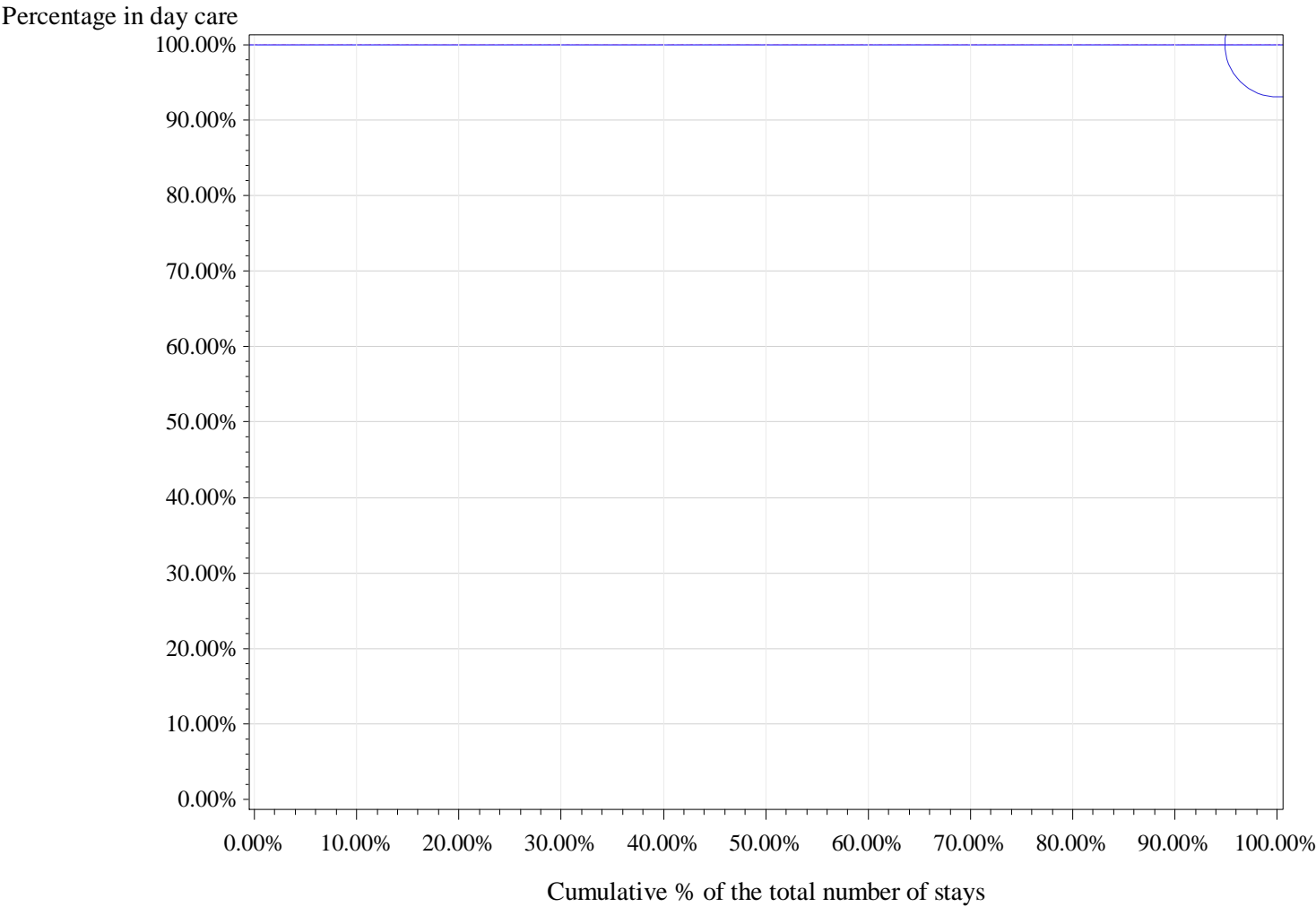

Horizontal (long) dashed line drawn at P75: 100 %
Horizontal dashed line drawn at weighted P75: 100 %
Horizontal line drawn at National %: 100 %
Number of hospitals with 0% in Day care: 0

percentile	min	P10	P20	P25	P30	P40	P50	P60	P70	P75	p80	p90	max
Non weighted	100.0%	100.0%	100.0%	100.0%	100.0%	100.0%	100.0%	100.0%	100.0%	100.0%	100.0%	100.0%	100.0%
Weighted	100.0%	100.0%	100.0%	100.0%	100.0%	100.0%	100.0%	100.0%	100.0%	100.0%	100.0%	100.0%	100.0%

13 *Excision of sentinel lymph node, supraclavicular*

cat	nhop	n_H	n_D	n_tot	pc_D	pcd_min	pcD_max
All	59	75	48	123	39.0%	0.0%	100.0%
All10	1	13	0	13	0.0%	0.0%	0.0%
P95 %D	1	13	0	13	0.0%	0.0%	0.0%
P75 %D	1	13	0	13	0.0%	0.0%	0.0%
P50 %D	1	13	0	13	0.0%	0.0%	0.0%

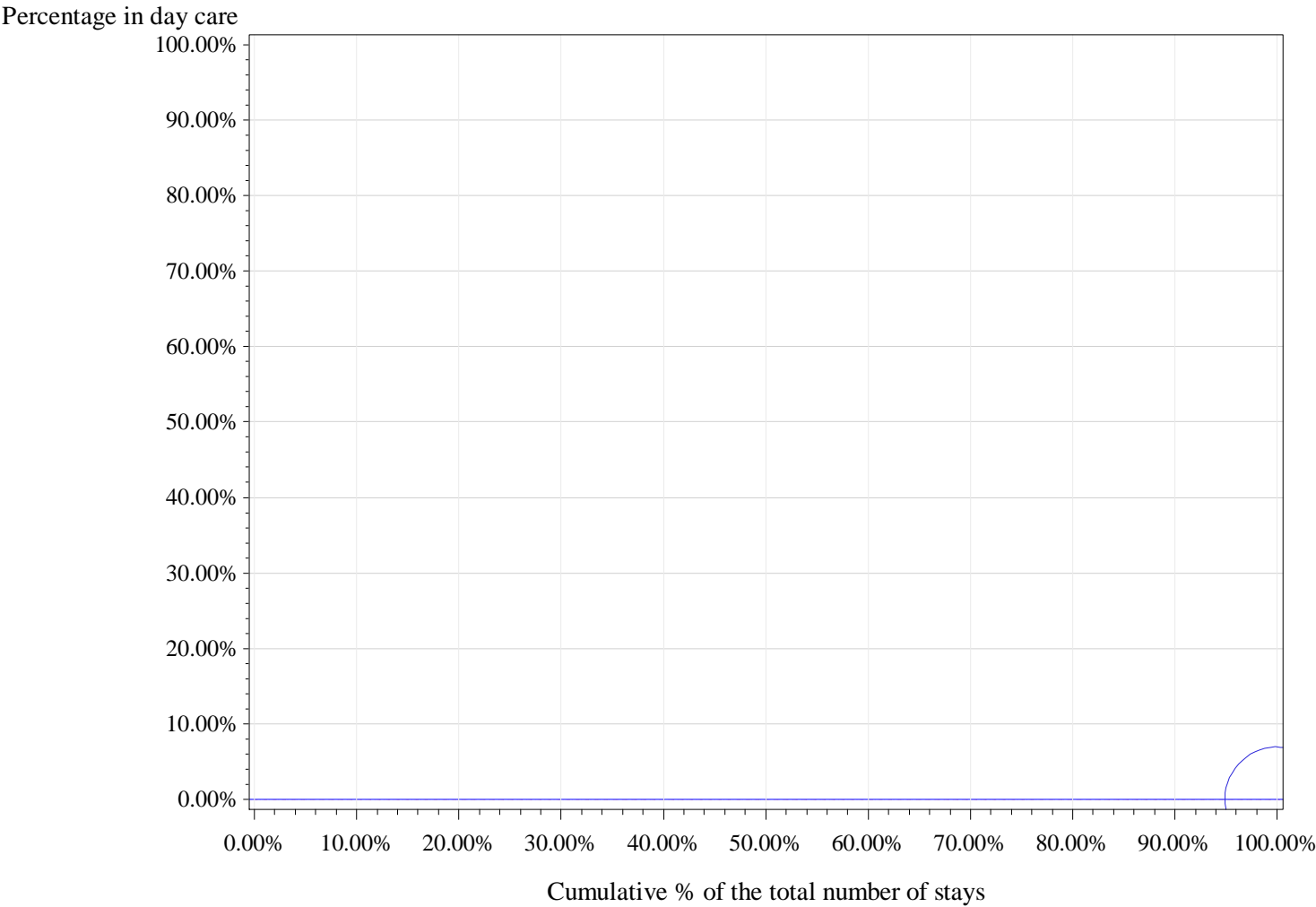

Horizontal (long) dashed line drawn at P75: 0 %

Horizontal dashed line drawn at weighted P75: 0 %

Horizontal line drawn at National %: 0 %

Number of hospitals with 0% in Day care: 1

percentile	min	P10	P20	P25	P30	P40	P50	P60	P70	P75	p80	p90	max
Non weighted	0.0%	0.0%	0.0%	0.0%	0.0%	0.0%	0.0%	0.0%	0.0%	0.0%	0.0%	0.0%	0.0%
Weighted	0.0%	0.0%	0.0%	0.0%	0.0%	0.0%	0.0%	0.0%	0.0%	0.0%	0.0%	0.0%	0.0%

14 Rhinoplasty with septoplasty

cat	nhop	n_H	n_D	n_tot	pc_D	pcd_min	pcD_max
All	37	59	30	89	33.7%	0.0%	100.0%
All10	1	14	0	14	0.0%	0.0%	0.0%
P95 %D	1	14	0	14	0.0%	0.0%	0.0%
P75 %D	1	14	0	14	0.0%	0.0%	0.0%
P50 %D	1	14	0	14	0.0%	0.0%	0.0%

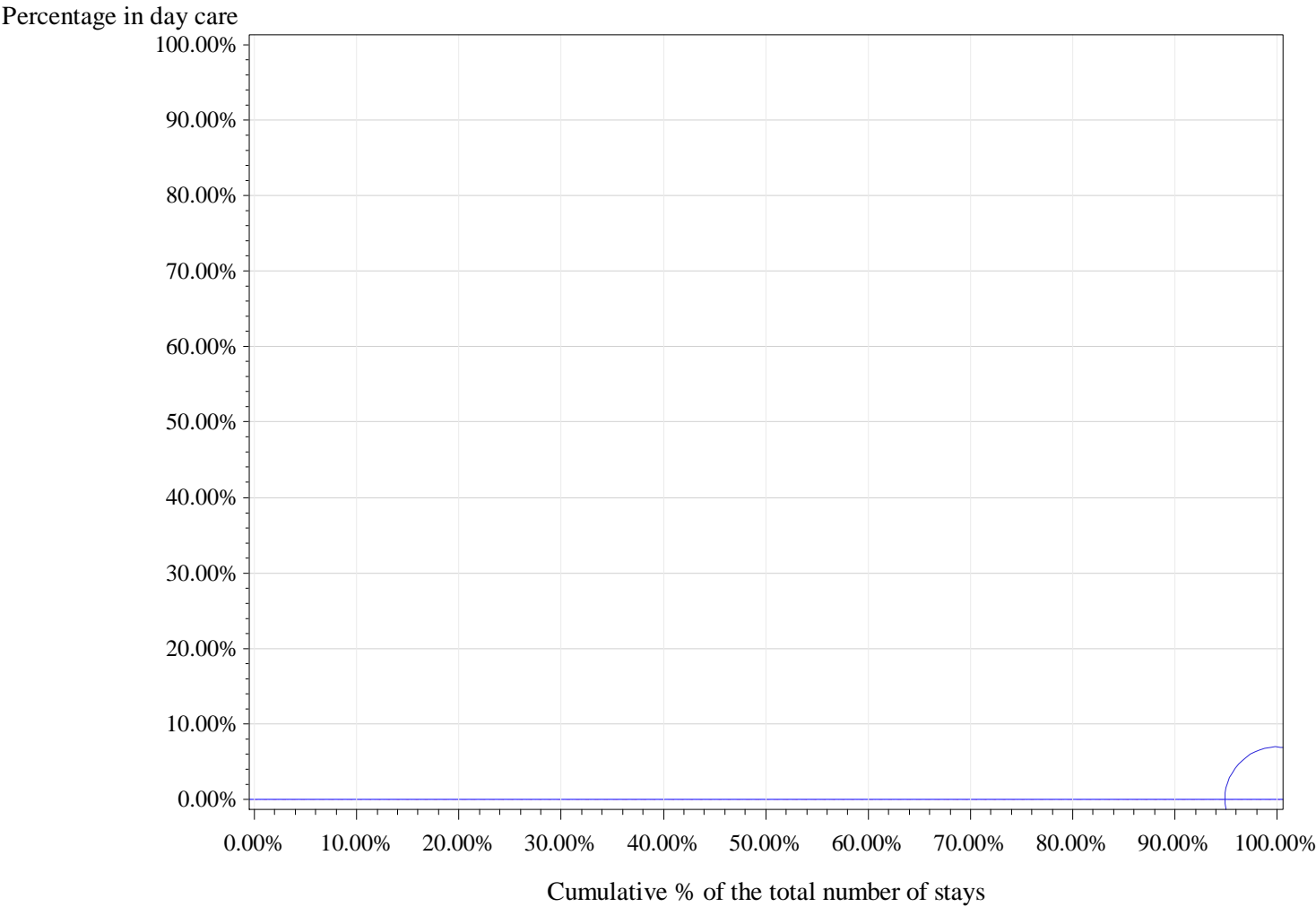

Horizontal (long) dashed line drawn at P75: 0 %
Horizontal dashed line drawn at weighted P75: 0 %
Horizontal line drawn at National %: 0 %
Number of hospitals with 0% in Day care: 1

percentile	min	P10	P20	P25	P30	P40	P50	P60	P70	P75	p80	p90	max
Non weighted	0.0%	0.0%	0.0%	0.0%	0.0%	0.0%	0.0%	0.0%	0.0%	0.0%	0.0%	0.0%	0.0%
Weighted	0.0%	0.0%	0.0%	0.0%	0.0%	0.0%	0.0%	0.0%	0.0%	0.0%	0.0%	0.0%	0.0%

16 *Excision of major lesion of eyelid (full thickness)*

cat	nhop	n_H	n_D	n_tot	pc_D	pcd_min	pcD_max
All	16	3	38	41	92.7%	0.0%	100.0%
All10	1	0	17	17	100.0%	100.0%	100.0%
P95 %D	1	0	17	17	100.0%	100.0%	100.0%
P75 %D	1	0	17	17	100.0%	100.0%	100.0%
P50 %D	1	0	17	17	100.0%	100.0%	100.0%

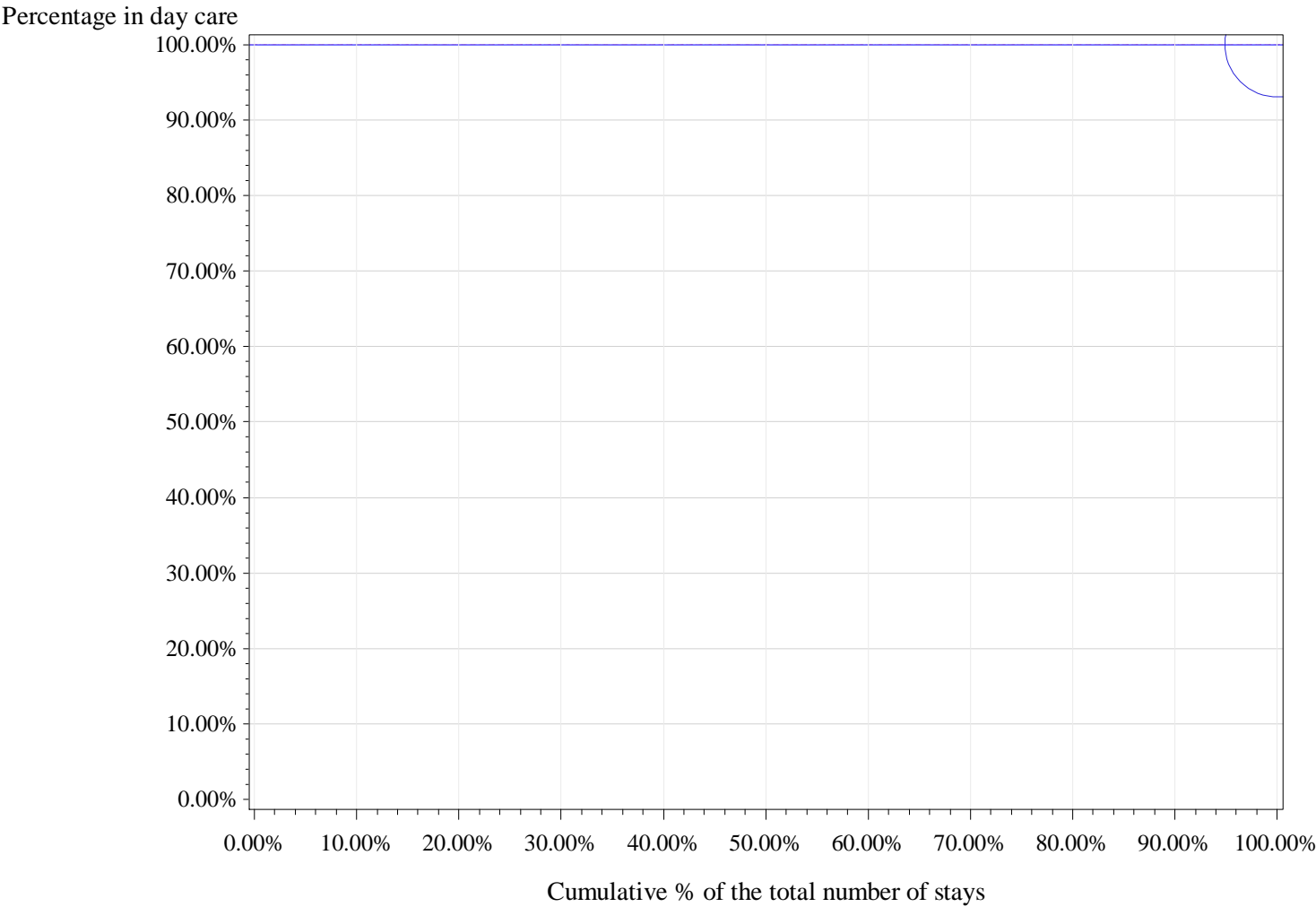

Horizontal (long) dashed line drawn at P75: 100 %
Horizontal dashed line drawn at weighted P75: 100 %
Horizontal line drawn at National %: 100 %
Number of hospitals with 0% in Day care: 0

percentile	min	P10	P20	P25	P30	P40	P50	P60	P70	P75	p80	p90	max
Non weighted	100.0%	100.0%	100.0%	100.0%	100.0%	100.0%	100.0%	100.0%	100.0%	100.0%	100.0%	100.0%	100.0%
Weighted	100.0%	100.0%	100.0%	100.0%	100.0%	100.0%	100.0%	100.0%	100.0%	100.0%	100.0%	100.0%	100.0%

Procedures unrelated to (a) specific APR-DRG(s)

		2011	2012	2013		2011	2012	2013
		%D	%D	%D	Total stays 2011-13	Total stays	Total stays	Total stays
Type	%D 2011-2013							
1 Excision of skin tumor (or lesion) of the face, with suture	81.7%	80.8%	81.0%	83.2%	73657	23776	24503	25378
2 Excision of lesion of the external ear	78.5%	79.4%	75.4%	80.5%	3672	1201	1209	1262

1 Excision of skin tumor (or lesion) of the face, with suture

cat	nhop	n_H	n_D	n_tot	pc_D	pcd_min	pcD_max
All	104	13490	60167	73657	81.7%	29.4%	95.7%
All10	104	13490	60167	73657	81.7%	29.4%	95.7%
P95 %D	6	320	4421	4741	93.3%	91.5%	95.7%
P75 %D	26	2084	20052	22136	90.6%	87.4%	95.7%
P50 %D	52	4721	35539	40260	88.3%	84.0%	95.7%

Percentage in day care

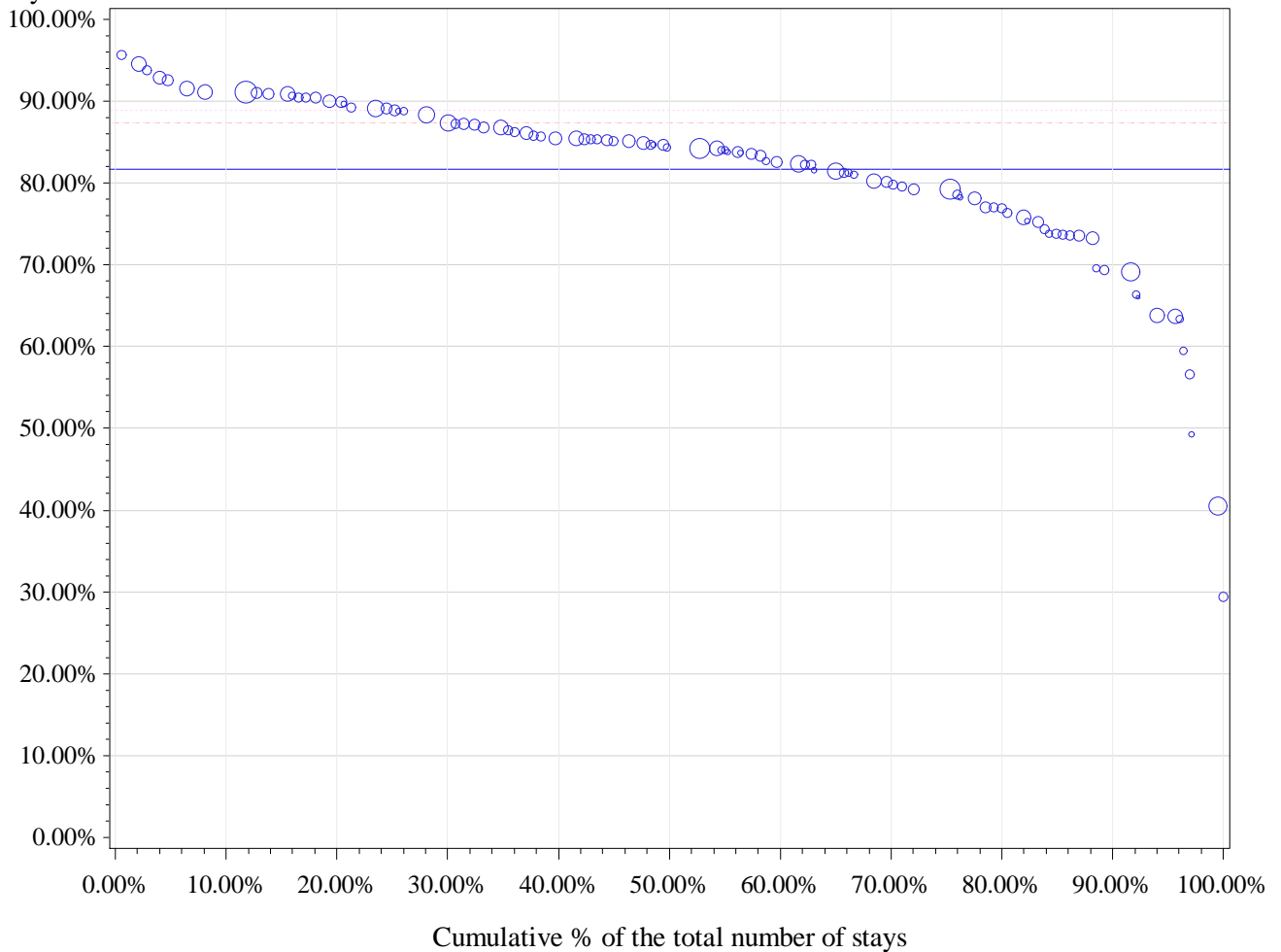

Horizontal (long) dashed line drawn at P75: 87.3 %

Horizontal dashed line drawn at weighted P75: 88.9 %

Horizontal line drawn at National %: 81.7 %

Number of hospitals with 0% in Day care: 0

percentile	min	P10	P20	P25	P30	P40	P50	P60	P70	P75	p80	p90	max
Non weighted	29.4%	69.1%	75.2%	77.1%	79.3%	82.2%	84.0%	85.3%	86.4%	87.3%	89.1%	90.8%	95.7%
Weighted	29.4%	69.1%	76.3%	79.3%	79.8%	82.3%	84.2%	85.4%	87.4%	88.9%	89.9%	91.1%	95.7%

2 Excision of lesion of the external ear

cat	nhop	n_H	n_D	n_tot	pc_D	pcd_min	pcD_max
All	103	790	2882	3672	78.5%	0.0%	100.0%
All10	85	772	2809	3581	78.4%	38.5%	100.0%
P95 %D	6	0	169	169	100.0%	100.0%	100.0%
P75 %D	23	38	832	870	95.6%	92.6%	100.0%
P50 %D	43	124	1517	1641	92.4%	85.8%	100.0%

Percentage in day care

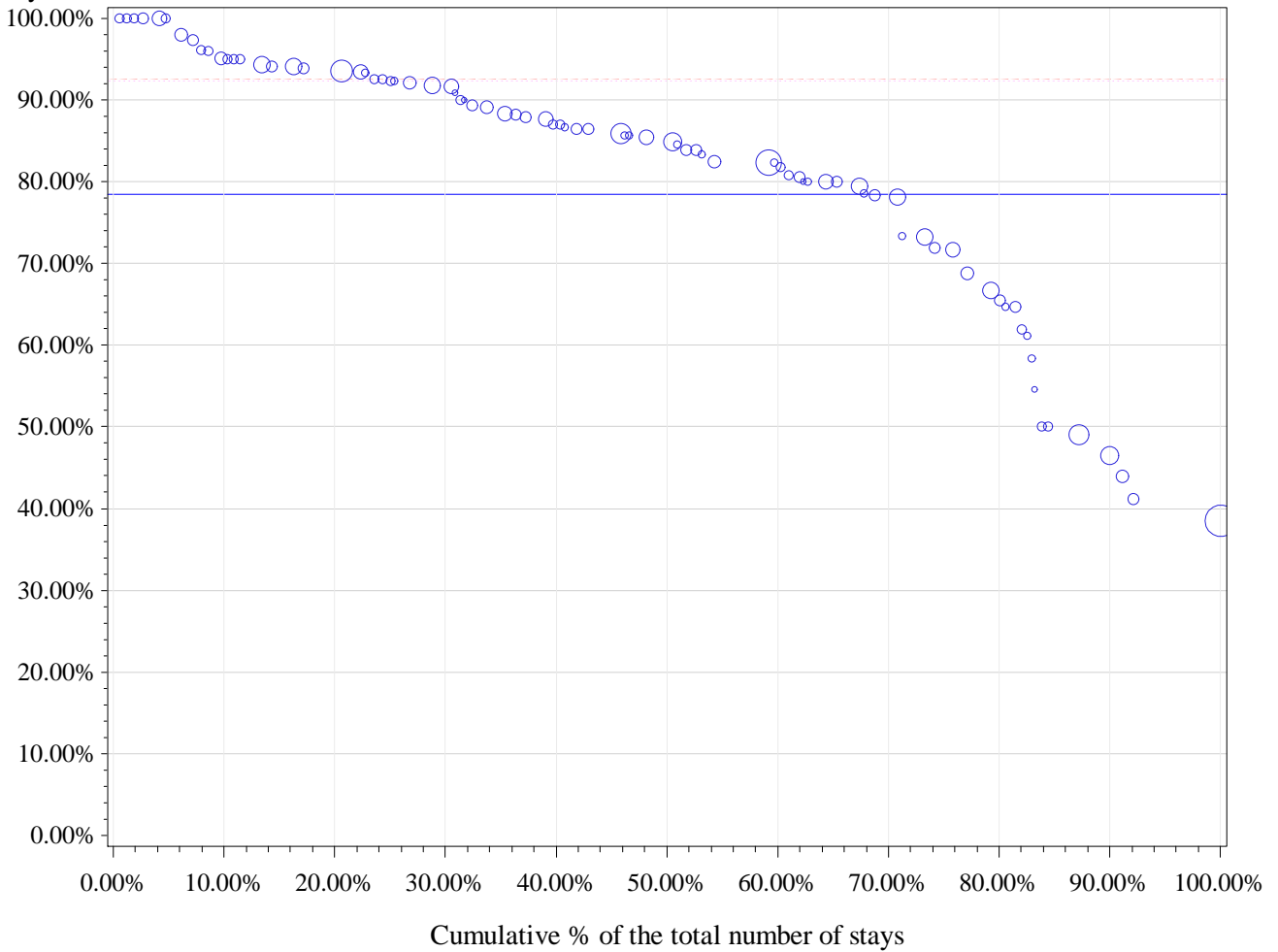

Horizontal (long) dashed line drawn at P75: 92.6 %

Horizontal dashed line drawn at weighted P75: 92.3 %

Horizontal line drawn at National %: 78.4 %

Number of hospitals with 0% in Day care: 0

percentile	min	P10	P20	P25	P30	P40	P50	P60	P70	P75	p80	p90	max
Non weighted	38.5%	58.3%	71.8%	78.4%	80.0%	82.9%	85.8%	88.3%	92.2%	92.6%	94.0%	96.2%	100.0%
Weighted	38.5%	46.5%	65.5%	71.7%	78.1%	81.8%	84.9%	87.0%	91.7%	92.3%	93.6%	95.0%	100.0%

APR-DRG 120 Major Respiratory & Chest Procedures

Description	nHOP	n_TOT	filter	n_H	n_D	pc_D
Total	100	7185	100.0%	7147	38	0.5%
Filtered: Alive, non urgent and SOI 1 or 2	97	4625	64.4%	4588	37	0.8%

		2011	2012	2013		2011	2012	2013
		%D	%D	%D	Total stays 2011-13	Total stays	Total stays	Total stays
Type	%D 2011-2013							
1 Thoracoscopic lobectomy	0.0%	0.0%	0.0%	0.0%	745	136	247	362
2 Thoracoscopic segmental lung resection	0.0%	0.0%	0.0%	0.0%	349	84	110	155
3 Thoracoscopic lung decortication	0.0%	0.0%	0.0%	0.0%	90	29	23	38
4 Thoracoscopic pneumonectomy	0.0%	0.0%	0.0%	0.0%	22	1	5	16

Procedure types without any hospital >= 10 stays (DRG 120)

Type	nhop	n_H	n_D	n_tot	pc_D	pcd_min	pcD_max
3 Thoracoscopic lung decortication	38	90	0	90	0.0%	0.0%	0.0%
4 Thoracoscopic pneumonectomy	11	22	0	22	0.0%	0.0%	0.0%

1 Thoracoscopic lobectomy

cat	nhop	n_H	n_D	n_tot	pc_D	pcd_min	pcD_max
All	57	745	0	745	0.0%	0.0%	0.0%
All10	18	612	0	612	0.0%	0.0%	0.0%
P95 %D	18	612	0	612	0.0%	0.0%	0.0%
P75 %D	18	612	0	612	0.0%	0.0%	0.0%
P50 %D	18	612	0	612	0.0%	0.0%	0.0%

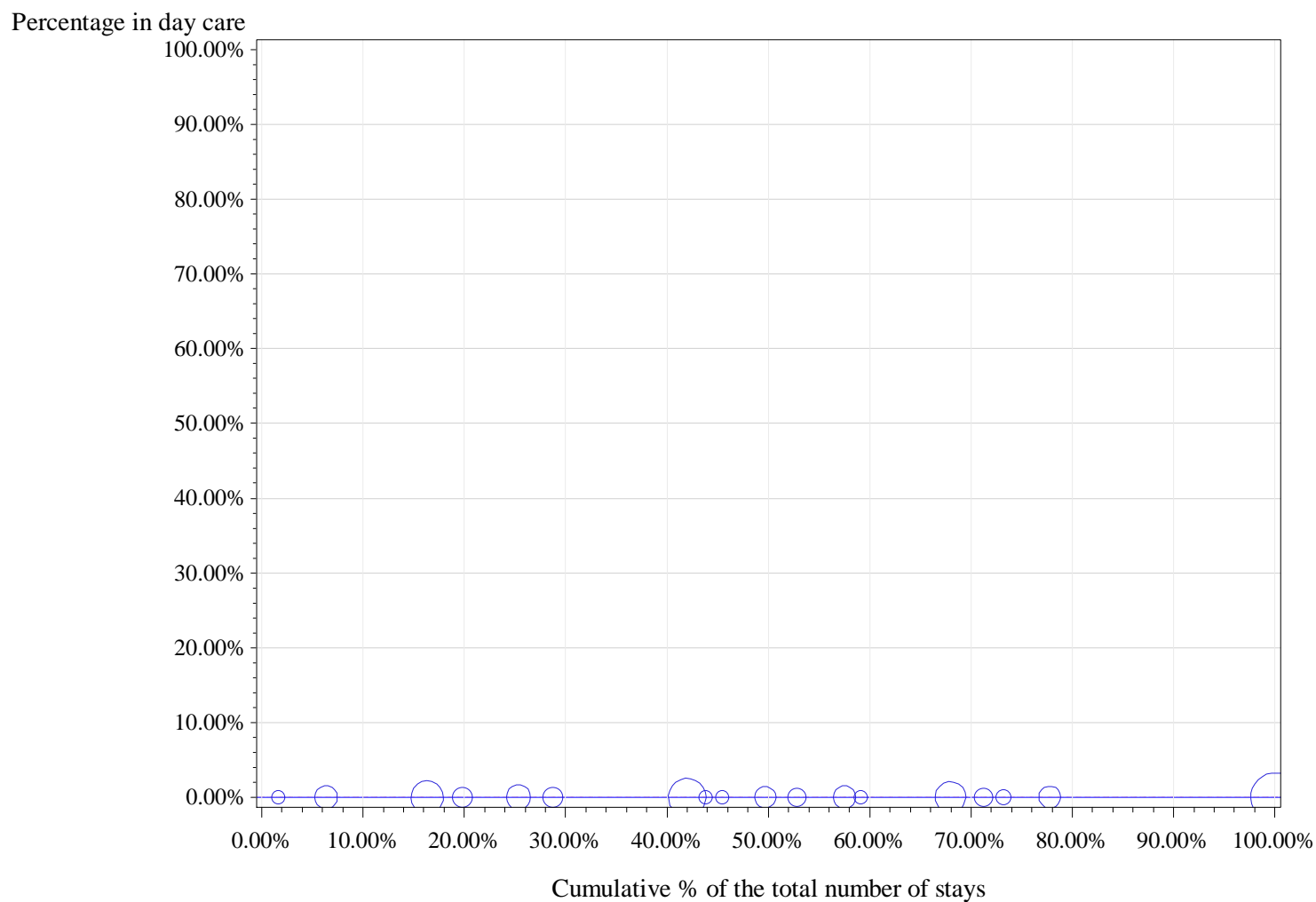

Horizontal (long) dashed line drawn at P75: 0 %

Horizontal dashed line drawn at weighted P75: 0 %

Horizontal line drawn at National %: 0 %

Number of hospitals with 0% in Day care: 18

[illegible]

2 Thoroscopic segmental lung resection

cat	nhop	n_H	n_D	n_tot	pc_D	pcd_min	pcD_max
All	62	349	0	349	0.0%	0.0%	0.0%
All10	7	224	0	224	0.0%	0.0%	0.0%
P95 %D	7	224	0	224	0.0%	0.0%	0.0%
P75 %D	7	224	0	224	0.0%	0.0%	0.0%
P50 %D	7	224	0	224	0.0%	0.0%	0.0%

Percentage in day care

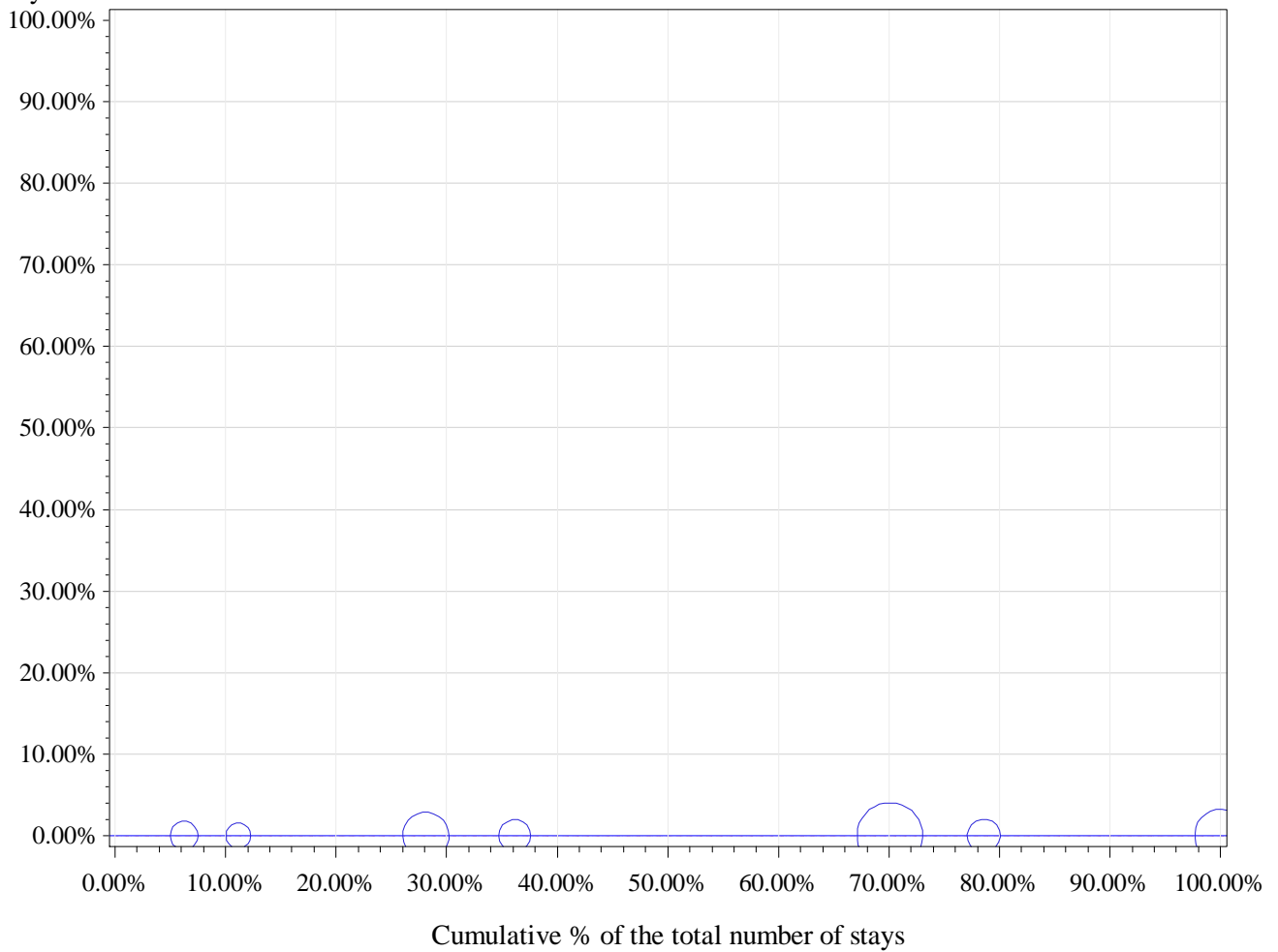

percentile	min	P10	P20	P25	P30	P40	P50	P60	P70	P75	p80	p90	max
Non weighted	0.0%	0.0%	0.0%	0.0%	0.0%	0.0%	0.0%	0.0%	0.0%	0.0%	0.0%	0.0%	0.0%
Weighted	0.0%	0.0%	0.0%	0.0%	0.0%	0.0%	0.0%	0.0%	0.0%	0.0%	0.0%	0.0%	0.0%

APR-DRG 121 Other Respiratory & Chest Procedures

Description	nHOP	n_TOT	filter	n_H	n_D	pc_D
Total	104	14479	100.0%	12957	1522	10.5%
Filtered: Alive, non urgent and SOI 1 or 2	104	8728	60.3%	7235	1493	17.1%

		2011	2012	2013		2011	2012	2013
		%D	%D	%D	Total stays 2011-13	Total stays	Total stays	Total stays
Type	%D 2011-2013							
1 Lymph node biopsy by mediastinoscopy	32.5%	28.2%	36.5%	32.6%	2997	926	994	1077
2 Thoracoscopic pleural biopsy	0.5%	0.7%	0.9%	0.0%	962	296	316	350
3 Thoracoscopic excision of lesion of lung	0.0%	0.0%	0.0%	0.0%	933	259	336	338
4 Thoracoscopic drainage of pleural cavity	0.0%	0.0%	0.0%	0.0%	642	213	189	240
5 Thoracoscopic lung biopsy	0.8%	0.6%	0.7%	1.2%	478	156	152	170
6 Excision of mediastinal lesion by mediastinoscopy	2.2%	3.6%	0.0%	5.6%	91	28	45	18
7 Thoracoscopic excision of chest wall lesion	17.6%	0.0%	27.3%	0.0%	17	4	11	2
8 Diagnostic mediastinotomy	0.0%	0.0%	0.0%	0.0%	10	2	6	2

Procedure types without any hospital ≥ 10 stays (DRG 121)

Type	nhop	n_H	n_D	n_tot	pc_D	pcd_min	pcD_max
7 Thoracoscopic excision of chest wall lesion	10	14	3	17	17.6%	0.0%	100.0%
8 Diagnostic mediastinotomy	9	10	0	10	0.0%	0.0%	0.0%

1 Lymph node biopsy by mediastinoscopy

cat	nhop	n_H	n_D	n_tot	pc_D	pcd_min	pcD_max
All	94	2022	975	2997	32.5%	0.0%	100.0%
All10	57	1922	949	2871	33.1%	0.0%	90.0%
P95 %D	3	28	134	162	82.7%	80.8%	90.0%
P75 %D	15	363	655	1018	64.3%	44.2%	90.0%
P50 %D	29	741	858	1599	53.7%	21.6%	90.0%

Percentage in day care

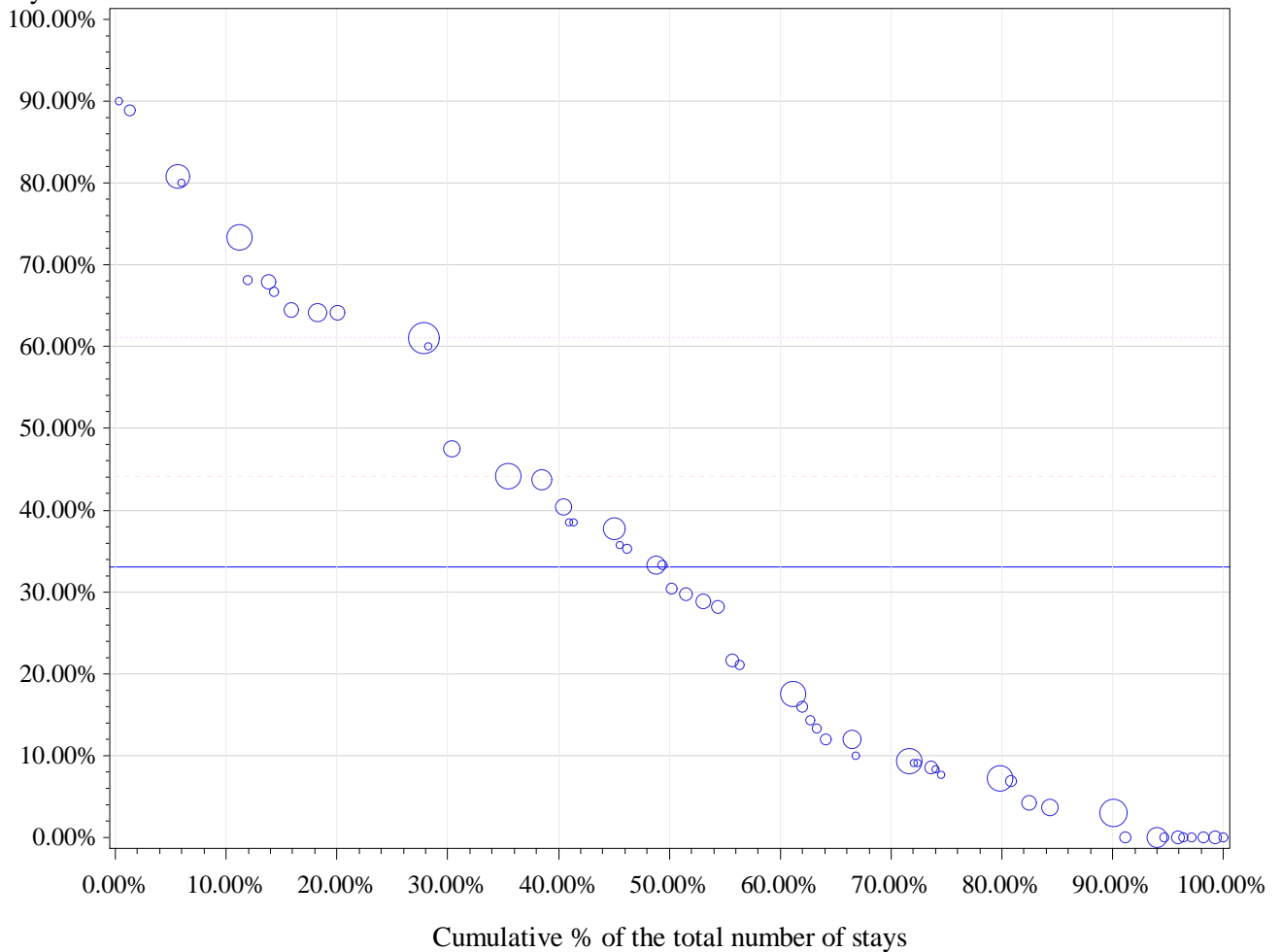

Horizontal (long) dashed line drawn at P75: 44.2 %

Horizontal dashed line drawn at weighted P75: 61 %

Horizontal line drawn at National %: 33.1 %

Number of hospitals with 0% in Day care: 9

percentile	min	P10	P20	P25	P30	P40	P50	P60	P70	P75	p80	p90	max
Non weighted	0.0%	0.0%	4.3%	7.7%	9.1%	12.0%	21.6%	33.3%	38.5%	44.2%	61.0%	68.2%	90.0%
Weighted	0.0%	3.0%	6.9%	7.2%	9.4%	17.5%	30.4%	40.4%	47.5%	61.0%	64.2%	73.3%	90.0%

2 Thoracoscopic pleural biopsy

cat	nhop	n_H	n_D	n_tot	pc_D	pcd_min	pcD_max
All	94	957	5	962	0.5%	0.0%	33.3%
All10	30	701	4	705	0.6%	0.0%	7.7%
P95 %D	2	25	2	27	7.4%	7.1%	7.7%
P75 %D	30	701	4	705	0.6%	0.0%	7.7%
P50 %D	30	701	4	705	0.6%	0.0%	7.7%

Percentage in day care

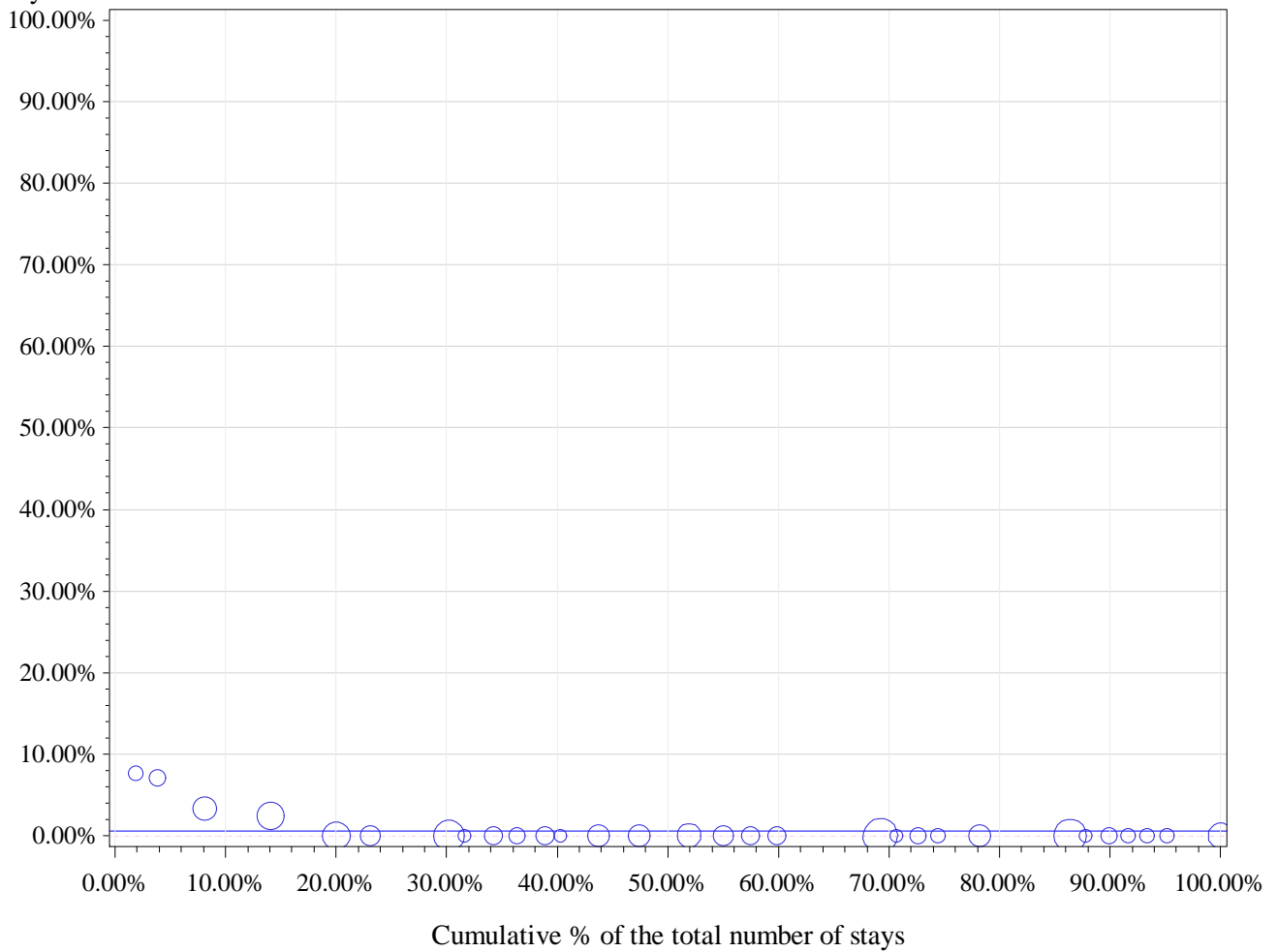

Horizontal (long) dashed line drawn at P75: 0 %

Horizontal dashed line drawn at weighted P75: 0 %

Horizontal line drawn at National %: 0.6 %

Number of hospitals with 0% in Day care: 26

percentile	min	P10	P20	P25	P30	P40	P50	P60	P70	P75	p80	p90	max
Non weighted	0.0%	0.0%	0.0%	0.0%	0.0%	0.0%	0.0%	0.0%	0.0%	0.0%	0.0%	2.9%	7.7%
Weighted	0.0%	0.0%	0.0%	0.0%	0.0%	0.0%	0.0%	0.0%	0.0%	0.0%	0.0%	2.4%	7.7%

3 Thoroscopic excision of lesion of lung

cat	nhop	n_H	n_D	n_tot	pc_D	pcd_min	pcD_max
All	70	933	0	933	0.0%	0.0%	0.0%
All10	23	761	0	761	0.0%	0.0%	0.0%
P95 %D	23	761	0	761	0.0%	0.0%	0.0%
P75 %D	23	761	0	761	0.0%	0.0%	0.0%
P50 %D	23	761	0	761	0.0%	0.0%	0.0%

Percentage in day care

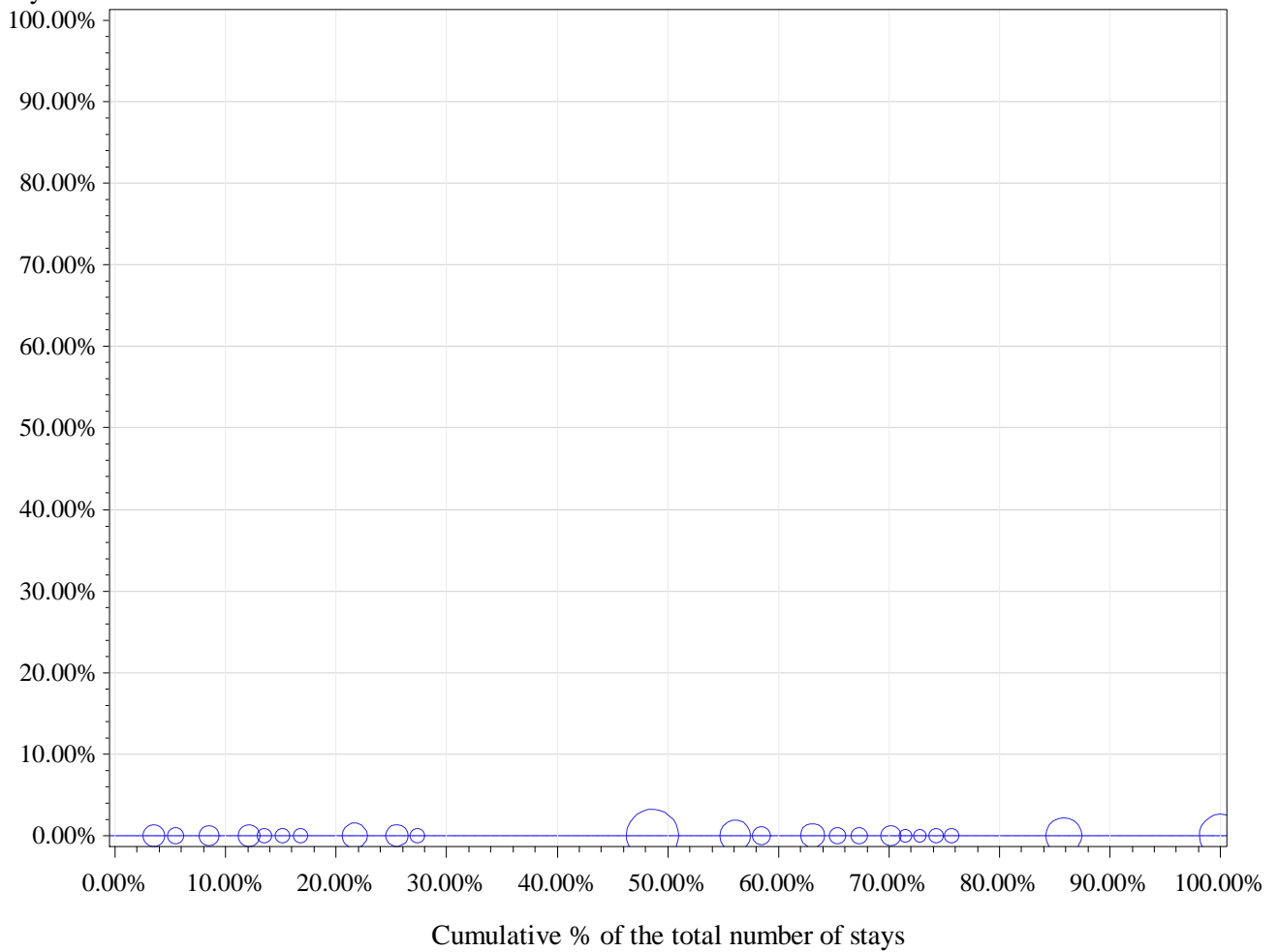

Horizontal (long) dashed line drawn at P75: 0 %

Horizontal dashed line drawn at weighted P75: 0 %

Horizontal line drawn at National %: 0 %

Number of hospitals with 0% in Day care: 23

percentile	min	P10	P20	P25	P30	P40	P50	P60	P70	P75	p80	p90	max
Non weighted	0.0%	0.0%	0.0%	0.0%	0.0%	0.0%	0.0%	0.0%	0.0%	0.0%	0.0%	0.0%	0.0%
Weighted	0.0%	0.0%	0.0%	0.0%	0.0%	0.0%	0.0%	0.0%	0.0%	0.0%	0.0%	0.0%	0.0%

4 Thoroscopic drainage of pleural cavity

cat	nhop	n_H	n_D	n_tot	pc_D	pcd_min	pcD_max
All	86	642	0	642	0.0%	0.0%	0.0%
All10	19	442	0	442	0.0%	0.0%	0.0%
P95 %D	19	442	0	442	0.0%	0.0%	0.0%
P75 %D	19	442	0	442	0.0%	0.0%	0.0%
P50 %D	19	442	0	442	0.0%	0.0%	0.0%

Percentage in day care



Horizontal (long) dashed line drawn at P75: 0 %

Horizontal dashed line drawn at weighted P75: 0 %

Horizontal line drawn at National %: 0 %

Number of hospitals with 0% in Day care: 19

percentile	min	P10	P20	P25	P30	P40	P50	P60	P70	P75	p80	p90	max
Non weighted	0.0%	0.0%	0.0%	0.0%	0.0%	0.0%	0.0%	0.0%	0.0%	0.0%	0.0%	0.0%	0.0%
Weighted	0.0%	0.0%	0.0%	0.0%	0.0%	0.0%	0.0%	0.0%	0.0%	0.0%	0.0%	0.0%	0.0%

5 Thoroscopic lung biopsy

cat	nhop	n_H	n_D	n_tot	pc_D	pcd_min	pcD_max
All	80	474	4	478	0.8%	0.0%	100.0%
All10	15	261	0	261	0.0%	0.0%	0.0%
P95 %D	15	261	0	261	0.0%	0.0%	0.0%
P75 %D	15	261	0	261	0.0%	0.0%	0.0%
P50 %D	15	261	0	261	0.0%	0.0%	0.0%

Percentage in day care



Horizontal (long) dashed line drawn at P75: 0 %

Horizontal dashed line drawn at weighted P75: 0 %

Horizontal line drawn at National %: 0 %

Number of hospitals with 0% in Day care: 15

percentile	min	P10	P20	P25	P30	P40	P50	P60	P70	P75	p80	p90	max
Non weighted	0.0%	0.0%	0.0%	0.0%	0.0%	0.0%	0.0%	0.0%	0.0%	0.0%	0.0%	0.0%	0.0%
Weighted	0.0%	0.0%	0.0%	0.0%	0.0%	0.0%	0.0%	0.0%	0.0%	0.0%	0.0%	0.0%	0.0%

6 Excision of mediastinal lesion by mediastinoscopy

cat	nhop	n_H	n_D	n_tot	pc_D	pcd_min	pcD_max
All	32	89	2	91	2.2%	0.0%	100.0%
All10	2	28	0	28	0.0%	0.0%	0.0%
P95 %D	2	28	0	28	0.0%	0.0%	0.0%
P75 %D	2	28	0	28	0.0%	0.0%	0.0%
P50 %D	2	28	0	28	0.0%	0.0%	0.0%

Percentage in day care

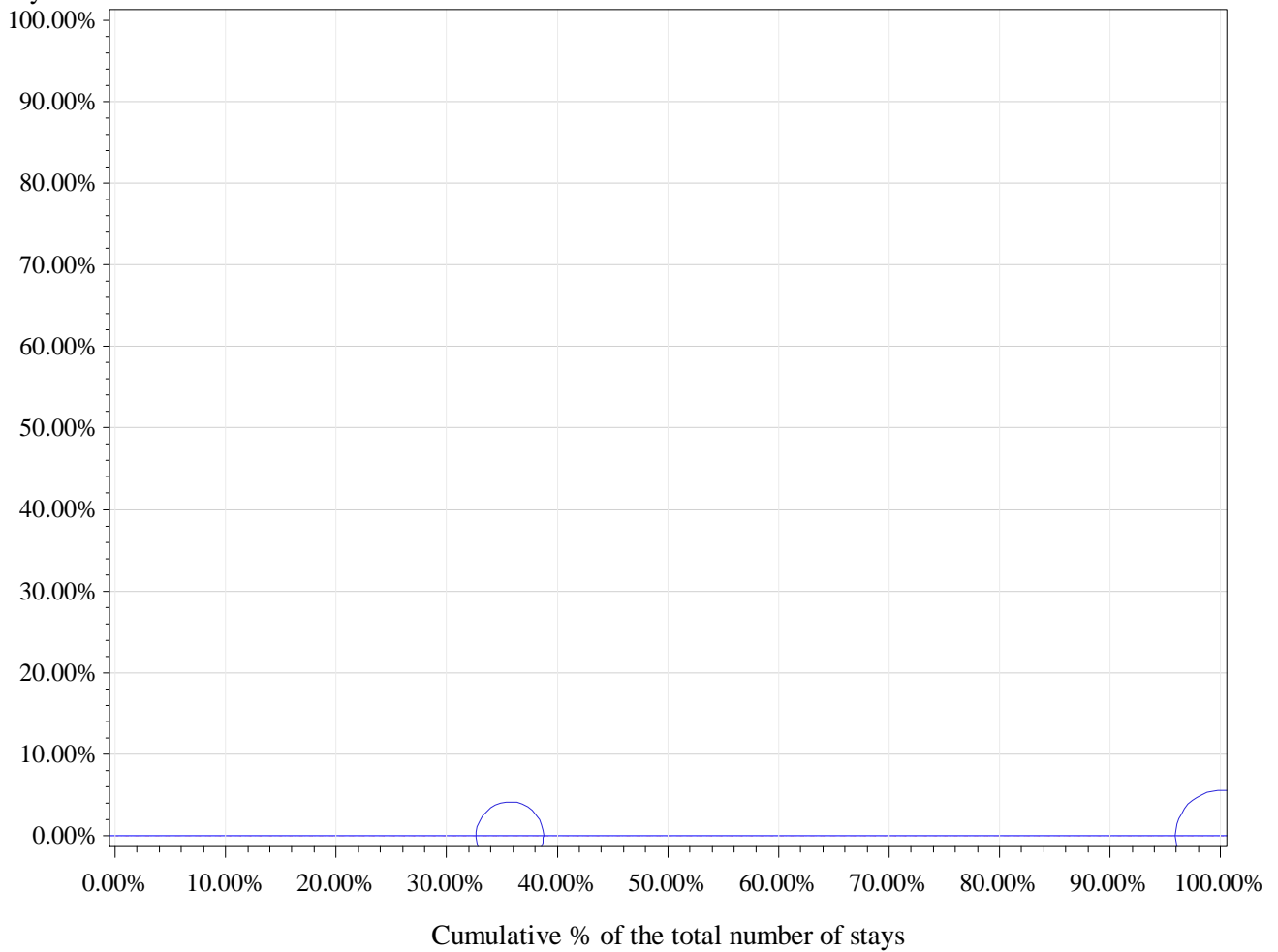

Horizontal (long) dashed line drawn at P75: 0 %

Horizontal dashed line drawn at weighted P75: 0 %

Horizontal line drawn at National %: 0 %

Number of hospitals with 0% in Day care: 2

percentile	min	P10	P20	P25	P30	P40	P50	P60	P70	P75	p80	p90	max
Non weighted	0.0%	0.0%	0.0%	0.0%	0.0%	0.0%	0.0%	0.0%	0.0%	0.0%	0.0%	0.0%	0.0%
Weighted	0.0%	0.0%	0.0%	0.0%	0.0%	0.0%	0.0%	0.0%	0.0%	0.0%	0.0%	0.0%	0.0%

APR-DRG 171 Permanent Cardiac Pacemaker Implant without Ami, Heart Failure Or Shock

Description	nHOP	n_TOT	filter	n_H	n_D	pc_D
Total	102	22378	100.0%	22142	236	1.1%
Filtered: Alive, non urgent and SOI 1 or 2	102	12941	57.8%	12712	229	1.8%

		2011	2012	2013		2011	2012	2013
		%D	%D	%D	Total stays 2011-13	Total stays	Total stays	Total stays
Type	%D 2011-2013							
1 Initial insertion of pacemaker (lead and pace)	0.7%	0.3%	0.9%	0.8%	11625	3791	3881	3953
2 Replacement of pacemaker (lead and pace)	13.8%	20.4%	11.0%	10.4%	880	274	290	316

1 Initial insertion of pacemaker (lead and pace)

cat	nhop	n_H	n_D	n_tot	pc_D	pcd_min	pcD_max
All	102	11548	77	11625	0.7%	0.0%	20.1%
All10	101	11546	77	11623	0.7%	0.0%	20.1%
P95 %D	6	460	51	511	10.0%	3.9%	20.1%
P75 %D	101	11546	77	11623	0.7%	0.0%	20.1%
P50 %D	101	11546	77	11623	0.7%	0.0%	20.1%

Percentage in day care

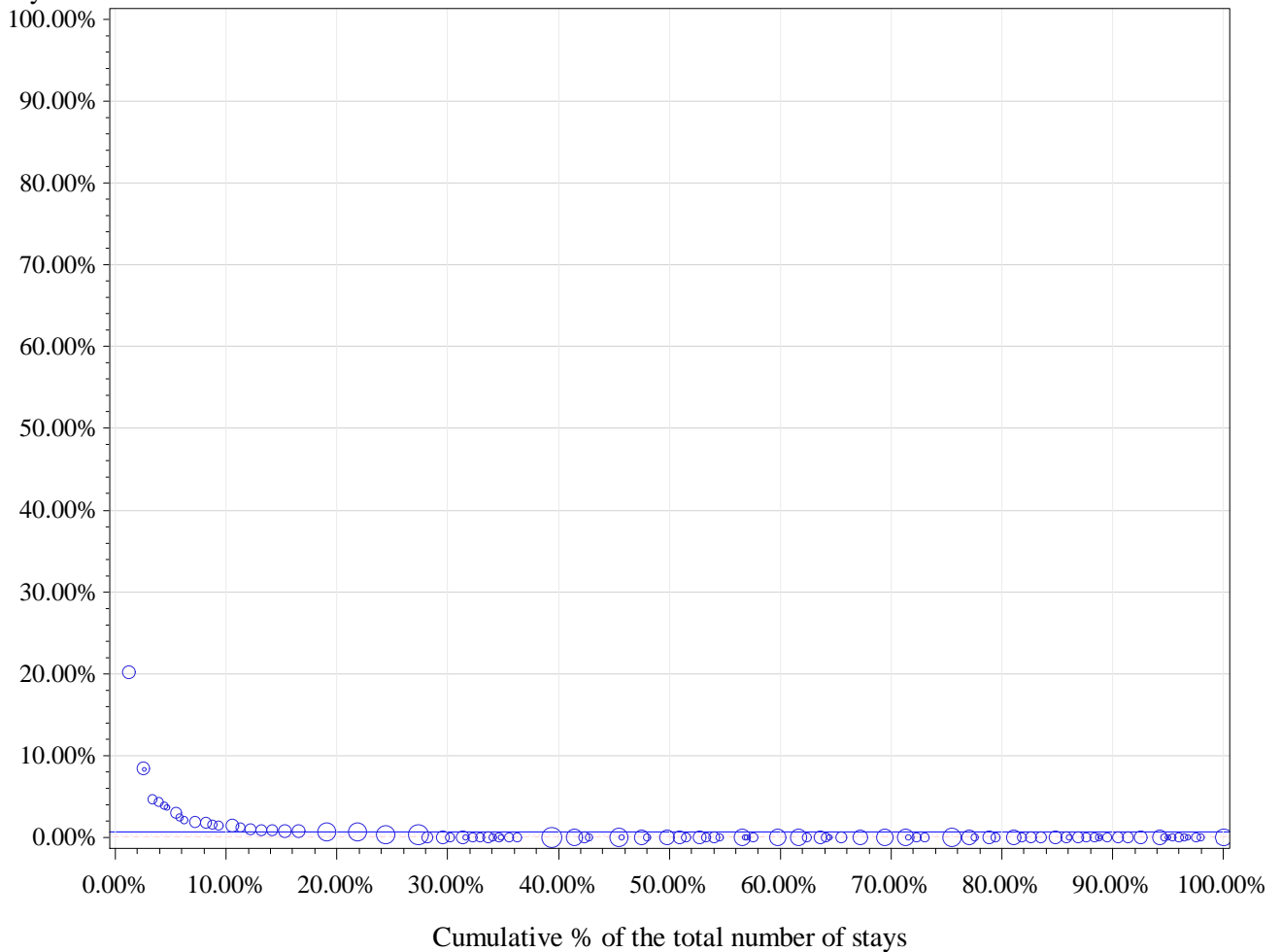

Horizontal (long) dashed line drawn at P75: 0 %

Horizontal dashed line drawn at weighted P75: 0.3 %

Horizontal line drawn at National %: 0.7 %

Number of hospitals with 0% in Day care: 76

percentile	min	P10	P20	P25	P30	P40	P50	P60	P70	P75	p80	p90	max
Non weighted	0.0%	0.0%	0.0%	0.0%	0.0%	0.0%	0.0%	0.0%	0.0%	0.0%	0.7%	1.9%	20.1%
Weighted	0.0%	0.0%	0.0%	0.0%	0.0%	0.0%	0.0%	0.0%	0.0%	0.3%	0.6%	1.4%	20.1%

2 Replacement of pacemaker (lead and pace)

cat	nhop	n_H	n_D	n_tot	pc_D	pcd_min	pcD_max
All	92	759	121	880	13.8%	0.0%	100.0%
All10	27	509	91	600	15.2%	0.0%	100.0%
P95 %D	2	5	40	45	88.9%	85.3%	100.0%
P75 %D	7	70	82	152	53.9%	25.0%	100.0%
P50 %D	14	222	91	313	29.1%	2.9%	100.0%

Percentage in day care

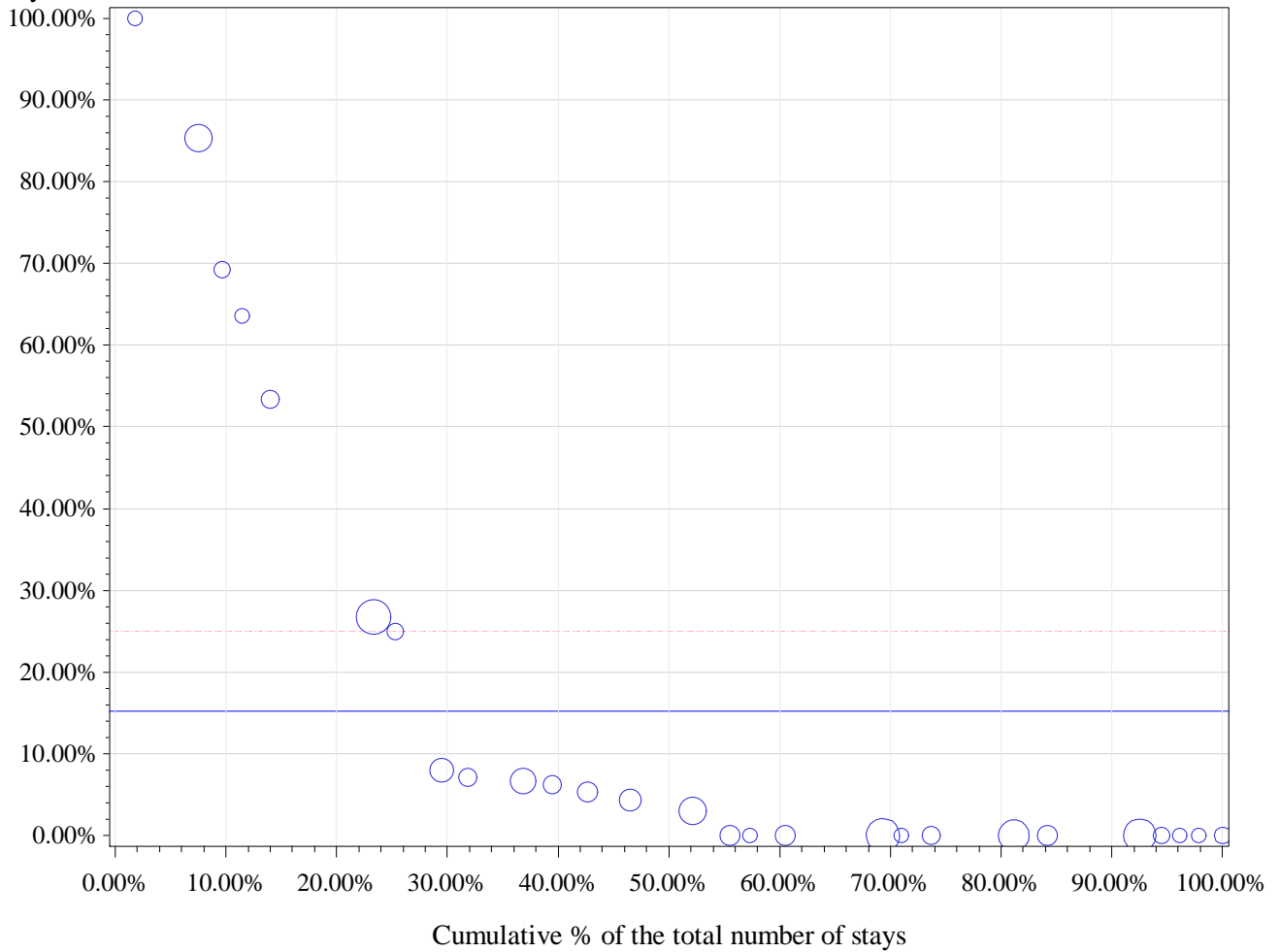

Horizontal (long) dashed line drawn at P75: 25 %

Horizontal dashed line drawn at weighted P75: 25 %

Horizontal line drawn at National %: 15.2 %

Number of hospitals with 0% in Day care: 13

percentile	min	P10	P20	P25	P30	P40	P50	P60	P70	P75	p80	p90	max
Non weighted	0.0%	0.0%	0.0%	0.0%	0.0%	0.0%	2.9%	6.3%	7.1%	25.0%	26.8%	69.2%	100.0%
Weighted	0.0%	0.0%	0.0%	0.0%	0.0%	0.0%	2.9%	5.3%	7.1%	25.0%	26.8%	63.6%	100.0%

APR-DRG 175 Percutaneous Cardiovascular Procedures without AMI

Description	nHOP	n_TOT	filter	n_H	n_D	pc_D
Total	87	73800	100.0%	67745	6055	8.2%
Filtered: Alive, non urgent and SOI 1 or 2	81	59876	81.1%	54356	5520	9.2%

		2011	2012	2013		2011	2012	2013
		%D	%D	%D	Total stays 2011-13	Total stays	Total stays	Total stays
Type	%D 2011-2013							
1 Percutaneous transluminal coronary angioplasty with stent	13.1%	13.0%	13.2%	13.1%	35805	12003	11950	11852
2 Percutaneous transluminal coronary angioplasty without stent	14.6%	12.7%	15.2%	15.8%	2033	693	651	689
3 Percutaneous valvuloplasty	4.3%	2.4%	4.6%	6.8%	493	208	153	132
4 Percutaneous aortic valvuloplasty (TAVI)	0.0%	0.0%	0.0%	0.0%	25	6	10	9

1 Percutaneous transluminal coronary angioplasty with stent

cat	nhop	n_H	n_D	n_tot	pc_D	pcd_min	pcD_max
All	74	31121	4684	35805	13.1%	0.0%	85.7%
All10	56	31068	4677	35745	13.1%	0.0%	62.4%
P95 %D	3	2034	2320	4354	53.3%	50.5%	62.4%
P75 %D	14	9362	4539	13901	32.7%	1.8%	62.4%
P50 %D	28	25237	4675	29912	15.6%	0.1%	62.4%

Percentage in day care

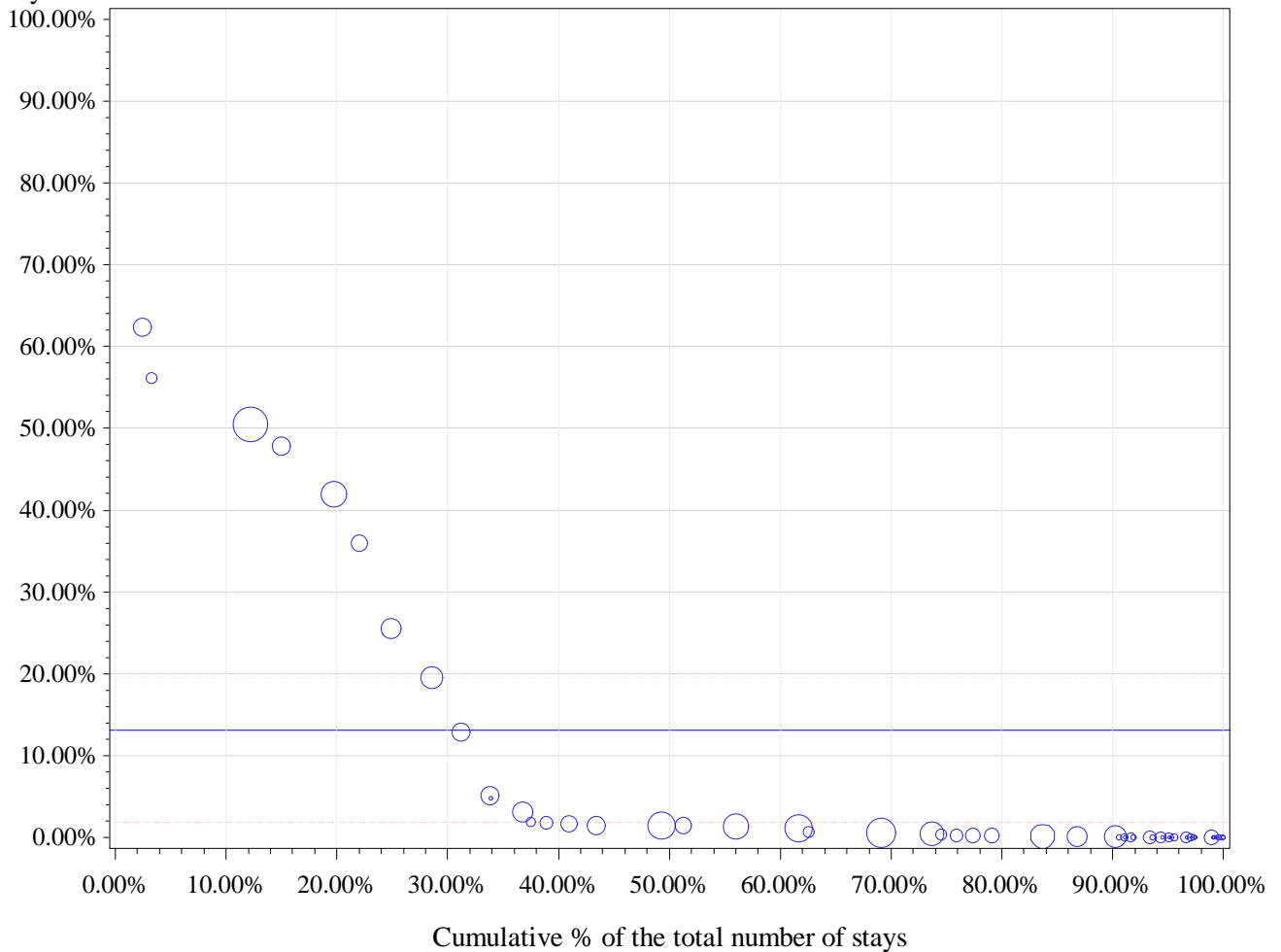

Horizontal (long) dashed line drawn at P75: 1.7 %

Horizontal dashed line drawn at weighted P75: 19.5 %

Horizontal line drawn at National %: 13.1 %

Number of hospitals with 0% in Day care: 26

percentile	min	P10	P20	P25	P30	P40	P50	P60	P70	P75	p80	p90	max
Non weighted	0.0%	0.0%	0.0%	0.0%	0.0%	0.0%	0.1%	0.4%	1.4%	1.7%	3.1%	36.0%	62.4%
Weighted	0.0%	0.1%	0.1%	0.2%	0.4%	1.1%	1.4%	1.7%	12.8%	19.5%	36.0%	50.5%	62.4%

2 Percutaneous transluminal coronary angioplasty without stent

cat	nhop	n_H	n_D	n_tot	pc_D	pcd_min	pcD_max
All	59	1737	296	2033	14.6%	0.0%	66.7%
All10	32	1653	295	1948	15.1%	0.0%	66.7%
P95 %D	2	28	44	72	61.1%	60.0%	66.7%
P75 %D	8	407	238	645	36.9%	22.1%	66.7%
P50 %D	16	723	274	997	27.5%	7.0%	66.7%

Percentage in day care

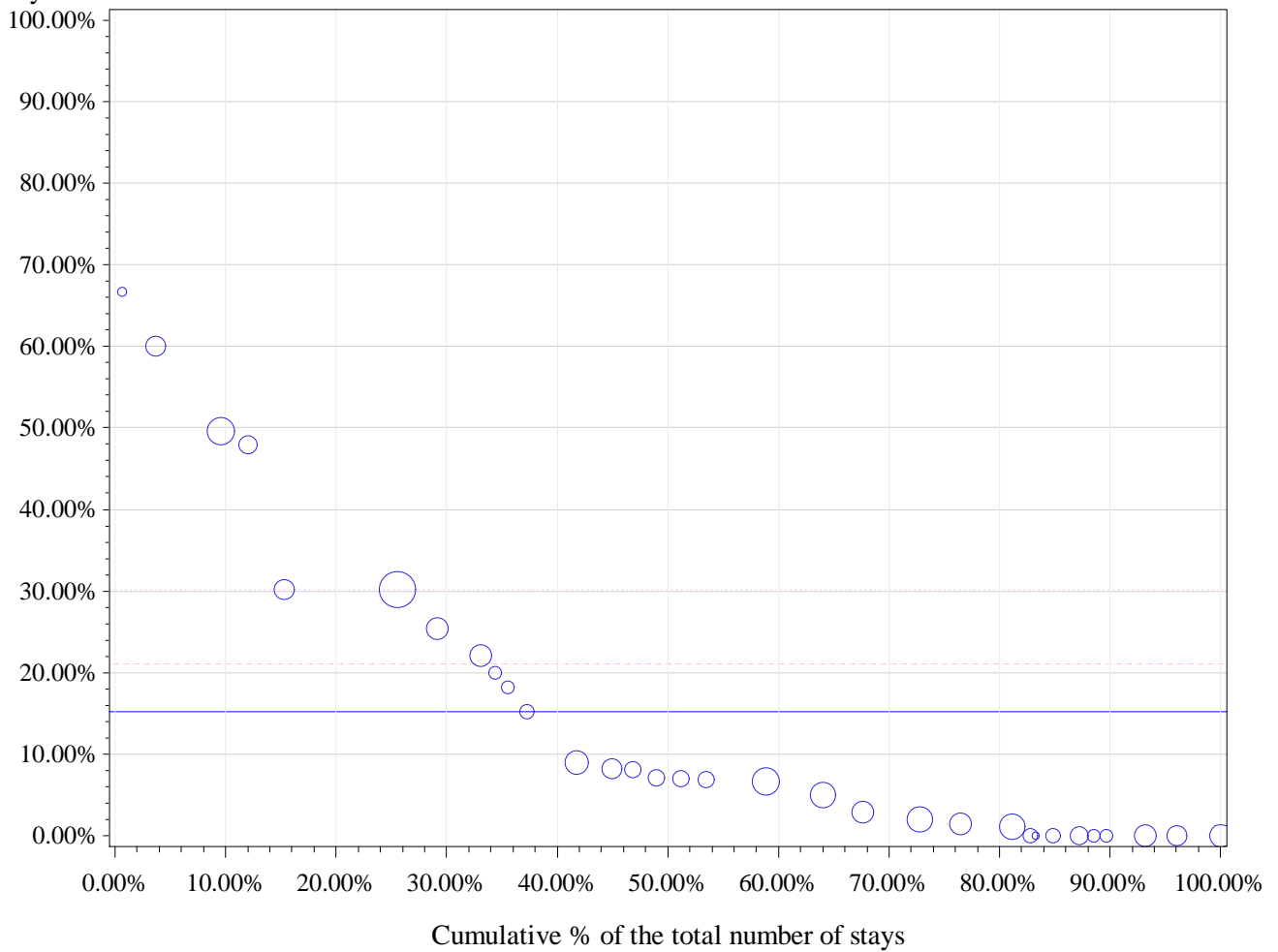

Horizontal (long) dashed line drawn at P75: 21 %

Horizontal dashed line drawn at weighted P75: 30.2 %

Horizontal line drawn at National %: 15.1 %

Number of hospitals with 0% in Day care: 9

percentile	min	P10	P20	P25	P30	P40	P50	P60	P70	P75	p80	p90	max
Non weighted	0.0%	0.0%	0.0%	0.0%	1.1%	2.9%	6.9%	8.2%	18.2%	21.0%	25.4%	47.9%	66.7%
Weighted	0.0%	0.0%	1.1%	1.4%	2.0%	5.0%	7.0%	9.0%	22.1%	30.2%	30.2%	47.9%	66.7%

3 Percutaneous valvuloplasty

cat	nhop	n_H	n_D	n_tot	pc_D	pcd_min	pcD_max
All	25	472	21	493	4.3%	0.0%	50.0%
All10	13	430	20	450	4.4%	0.0%	40.0%
P95 %D	1	24	16	40	40.0%	40.0%	40.0%
P75 %D	4	124	20	144	13.9%	1.3%	40.0%
P50 %D	13	430	20	450	4.4%	0.0%	40.0%

Percentage in day care

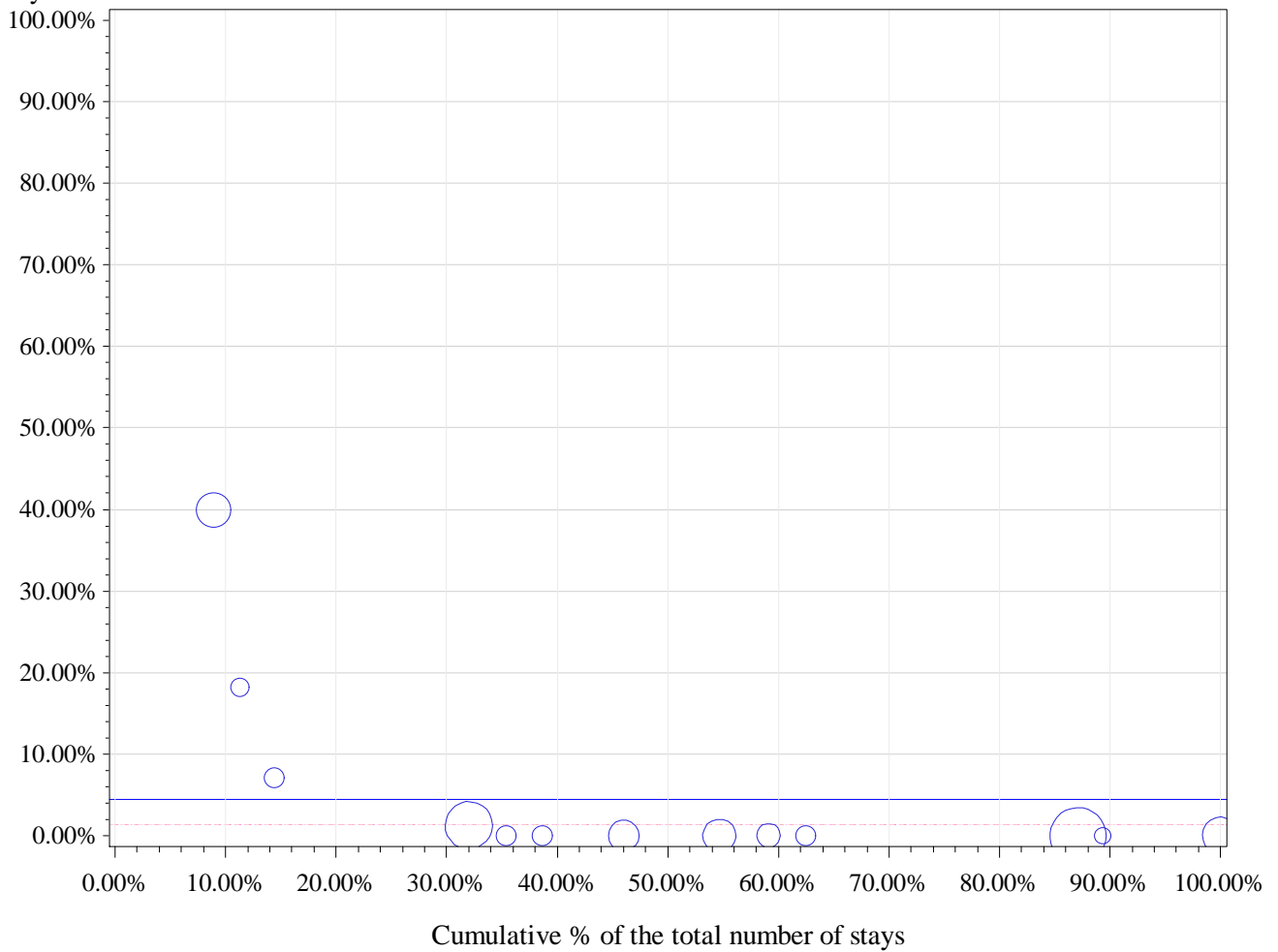

Horizontal (long) dashed line drawn at P75: 1.3 %

Horizontal dashed line drawn at weighted P75: 1.3 %

Horizontal line drawn at National %: 4.4 %

Number of hospitals with 0% in Day care: 9

percentile	min	P10	P20	P25	P30	P40	P50	P60	P70	P75	p80	p90	max
Non weighted	0.0%	0.0%	0.0%	0.0%	0.0%	0.0%	0.0%	0.0%	1.3%	1.3%	7.1%	18.2%	40.0%
Weighted	0.0%	0.0%	0.0%	0.0%	0.0%	0.0%	0.0%	0.0%	1.3%	1.3%	1.3%	18.2%	40.0%

4 Percutaneous aortic valvuloplasty (TAVI)

cat	nhop	n_H	n_D	n_tot	pc_D	pcd_min	pcD_max
All	10	25	0	25	0.0%	0.0%	0.0%
All10	1	11	0	11	0.0%	0.0%	0.0%
P95 %D	1	11	0	11	0.0%	0.0%	0.0%
P75 %D	1	11	0	11	0.0%	0.0%	0.0%
P50 %D	1	11	0	11	0.0%	0.0%	0.0%

Percentage in day care

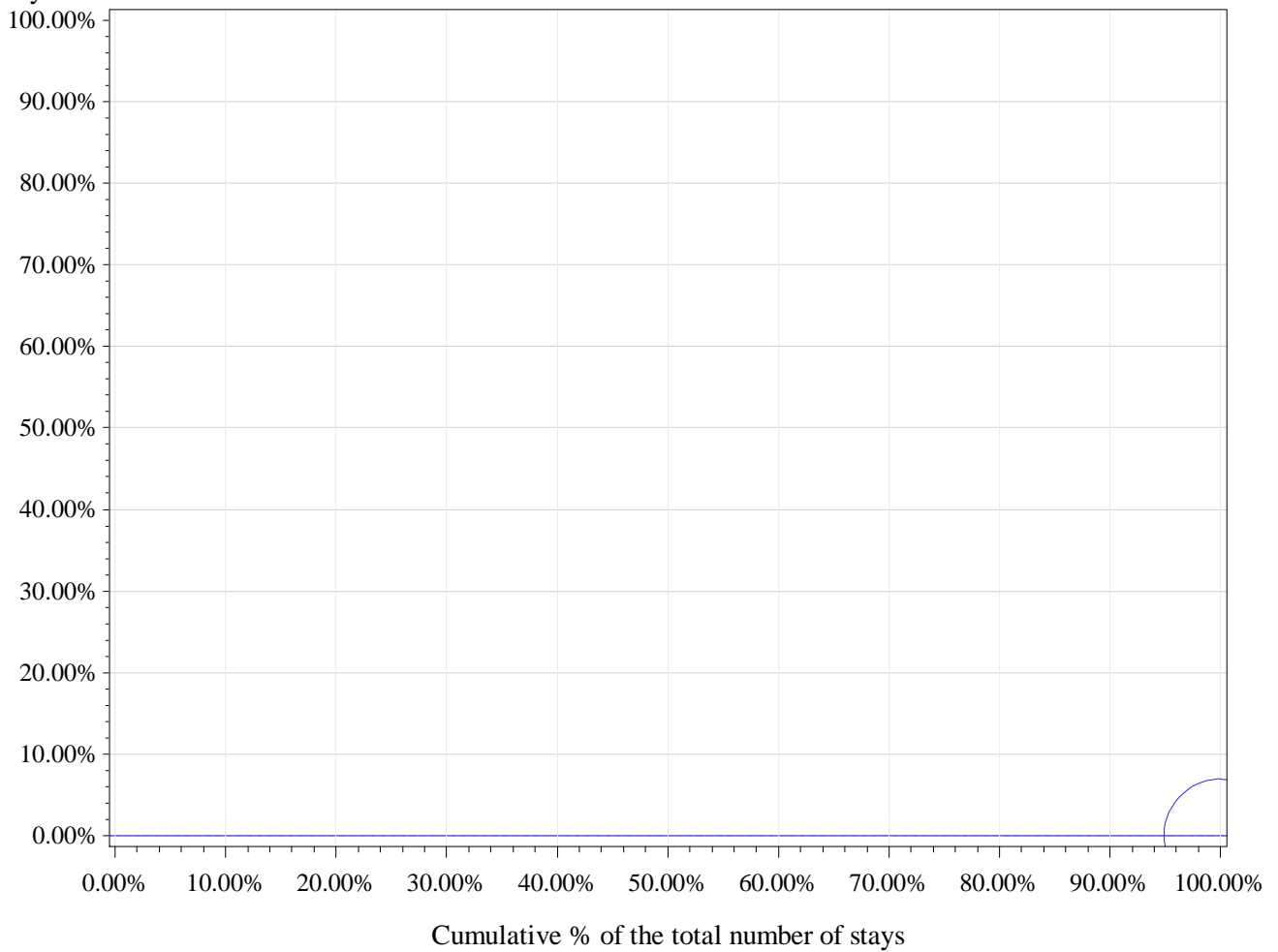

Horizontal (long) dashed line drawn at P75: 0 %

Horizontal dashed line drawn at weighted P75: 0 %

Horizontal line drawn at National %: 0 %

Number of hospitals with 0% in Day care: 1

percentile	min	P10	P20	P25	P30	P40	P50	P60	P70	P75	p80	p90	max
Non weighted	0.0%	0.0%	0.0%	0.0%	0.0%	0.0%	0.0%	0.0%	0.0%	0.0%	0.0%	0.0%	0.0%
Weighted	0.0%	0.0%	0.0%	0.0%	0.0%	0.0%	0.0%	0.0%	0.0%	0.0%	0.0%	0.0%	0.0%

APR-DRG 176 Cardiac Pacemaker & Defibrillator Device Replacement

Description	nHOP	n_TOT	filter	n_H	n_D	pc_D
Total	104	9774	100.0%	8221	1553	15.9%
Filtered: Alive, non urgent and SOI 1 or 2	104	8544	87.4%	7045	1499	17.5%

		2011	2012	2013		2011	2012	2013
		%D	%D	%D	Total stays 2011-13	Total stays	Total stays	Total stays
Type	%D 2011-2013							
1 Replacement of pace (only)	18.1%	24.2%	14.0%	15.5%	7643	2669	2442	2532

1 Replacement of pace (only)

cat	nhop	n_H	n_D	n_tot	pc_D	pcd_min	pcD_max
All	103	6262	1381	7643	18.1%	0.0%	93.8%
All10	96	6239	1370	7609	18.0%	0.0%	93.8%
P95 %D	5	19	151	170	88.8%	81.8%	93.8%
P75 %D	24	611	883	1494	59.1%	36.8%	93.8%
P50 %D	48	2046	1259	3305	38.1%	13.9%	93.8%

Percentage in day care

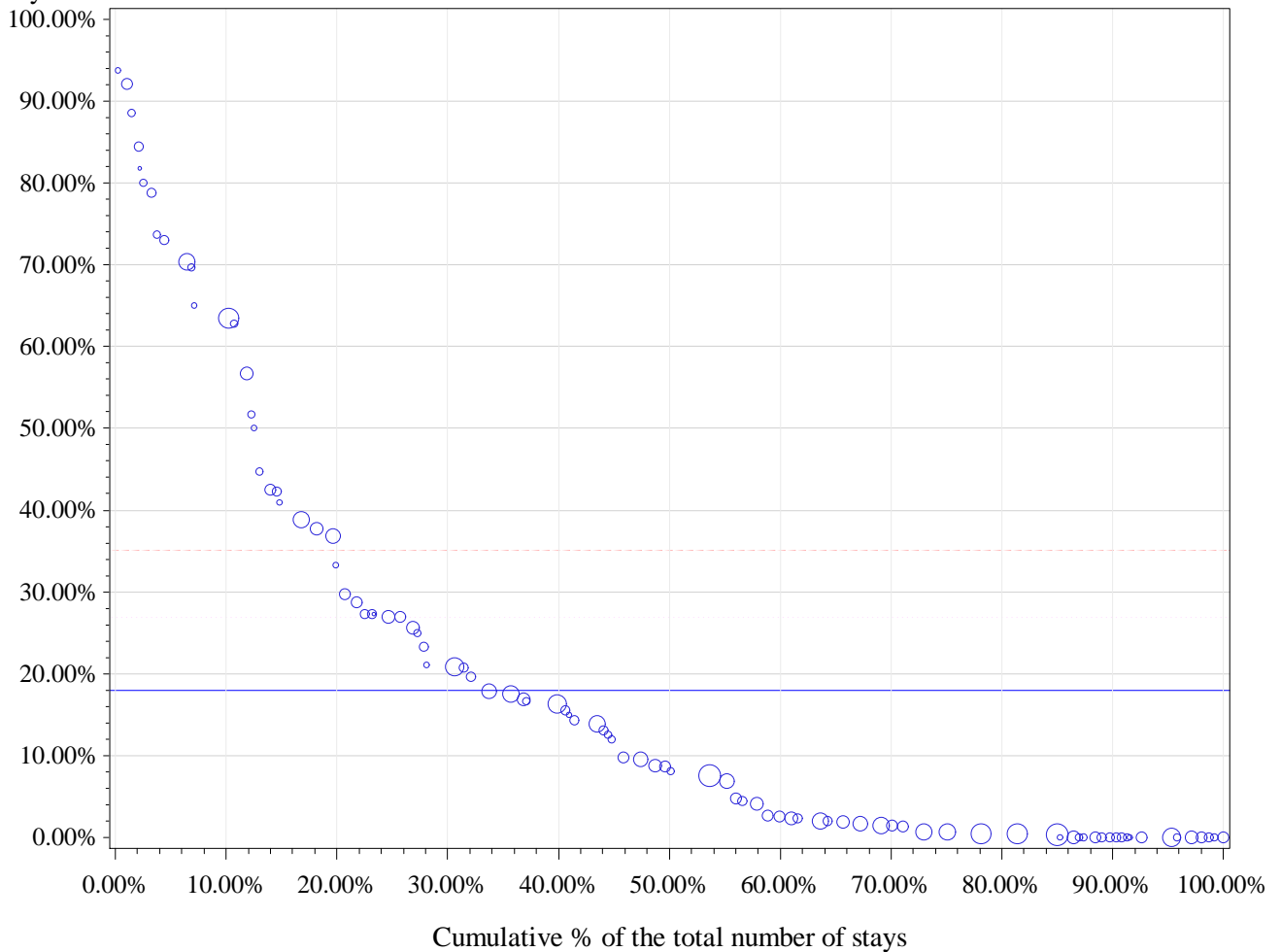

Horizontal (long) dashed line drawn at P75: 35.1 %

Horizontal dashed line drawn at weighted P75: 26.9 %

Horizontal line drawn at National %: 18 %

Number of hospitals with 0% in Day care: 19

percentile	min	P10	P20	P25	P30	P40	P50	P60	P70	P75	p80	p90	max
Non weighted	0.0%	0.0%	0.4%	1.0%	1.8%	6.9%	13.5%	19.6%	27.3%	35.1%	42.2%	70.4%	93.8%
Weighted	0.0%	0.0%	0.4%	0.6%	1.4%	2.3%	8.1%	15.5%	20.8%	26.9%	29.7%	63.4%	93.8%

APR-DRG 177 Cardiac Pacemaker & Defibrillator Revision Except Device Replacement

Description	nHOP	n_TOT	filter	n_H	n_D	pc_D
Total	103	3070	100.0%	2711	359	11.7%
Filtered: Alive, non urgent and SOI 1 or 2	100	2383	77.6%	2033	350	14.7%

		2011	2012	2013		2011	2012	2013
		%D	%D	%D	Total stays 2011-13	Total stays	Total stays	Total stays
Type	%D 2011-2013							
1 Revision of lead (only)	5.3%	4.7%	4.9%	6.3%	961	320	309	332
2 Removal of pace	16.3%	19.4%	10.4%	17.9%	498	186	144	168
3 Removal of lead	2.2%	0.0%	3.3%	3.2%	89	28	30	31

1 Revision of lead (only)

cat	nhop	n_H	n_D	n_tot	pc_D	pcd_min	pcD_max
All	92	910	51	961	5.3%	0.0%	81.8%
All10	34	659	35	694	5.0%	0.0%	81.8%
P95 %D	2	10	11	21	52.4%	20.0%	81.8%
P75 %D	9	112	26	138	18.8%	8.0%	81.8%
P50 %D	17	273	34	307	11.1%	3.4%	81.8%

Percentage in day care

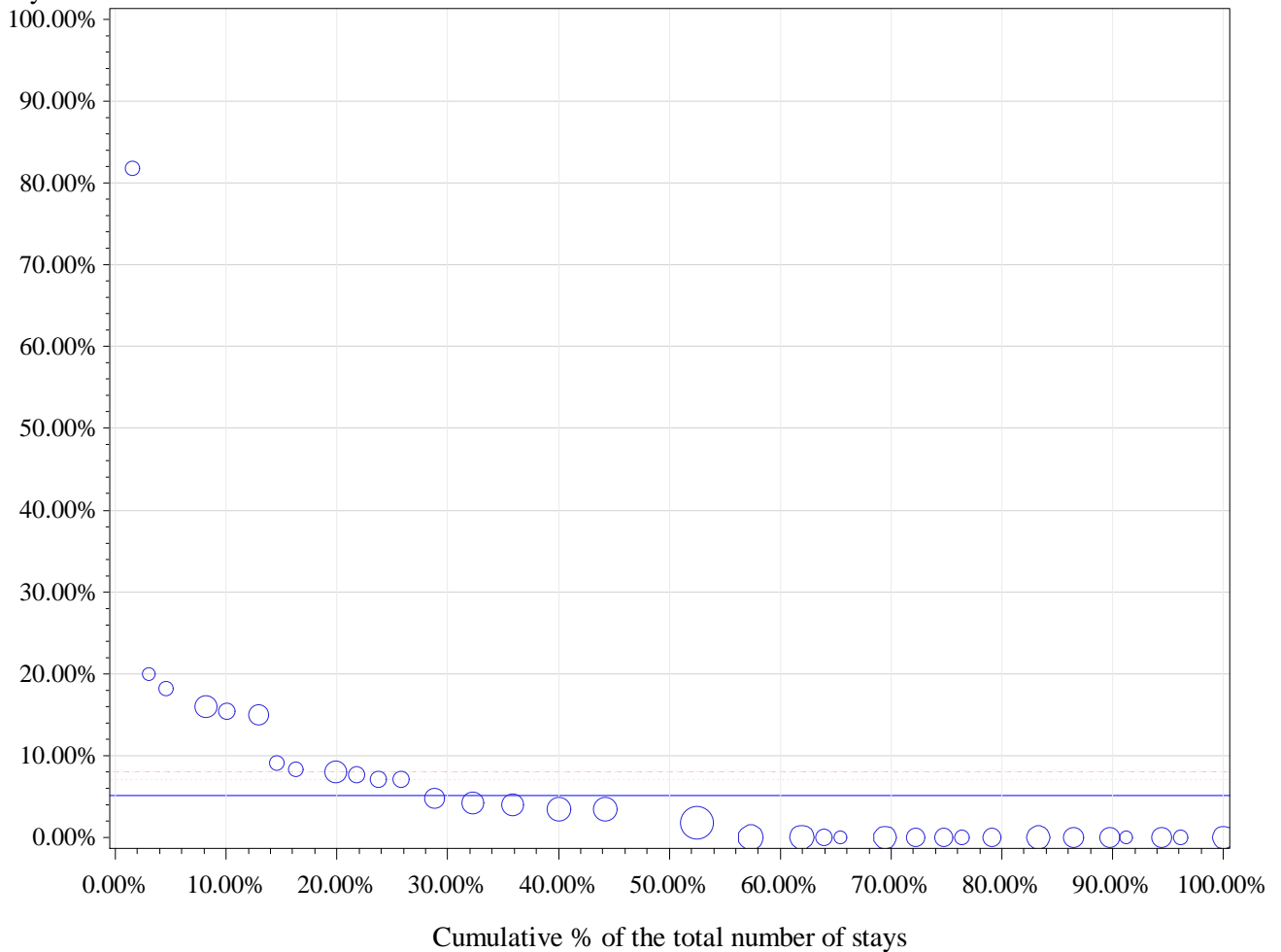

Horizontal (long) dashed line drawn at P75: 8 %

Horizontal dashed line drawn at weighted P75: 7.1 %

Horizontal line drawn at National %: 5 %

Number of hospitals with 0% in Day care: 16

percentile	min	P10	P20	P25	P30	P40	P50	P60	P70	P75	p80	p90	max
Non weighted	0.0%	0.0%	0.0%	0.0%	0.0%	0.0%	2.6%	4.2%	7.1%	8.0%	9.1%	16.0%	81.8%
Weighted	0.0%	0.0%	0.0%	0.0%	0.0%	0.0%	1.8%	3.4%	4.2%	7.1%	7.7%	15.4%	81.8%

2 Removal of pace

cat	nhop	n_H	n_D	n_tot	pc_D	pcd_min	pcD_max
All	70	417	81	498	16.3%	0.0%	100.0%
All10	11	257	39	296	13.2%	0.0%	100.0%
P95 %D	1	0	11	11	100.0%	100.0%	100.0%
P75 %D	3	10	39	49	79.6%	71.4%	100.0%
P50 %D	11	257	39	296	13.2%	0.0%	100.0%

Percentage in day care

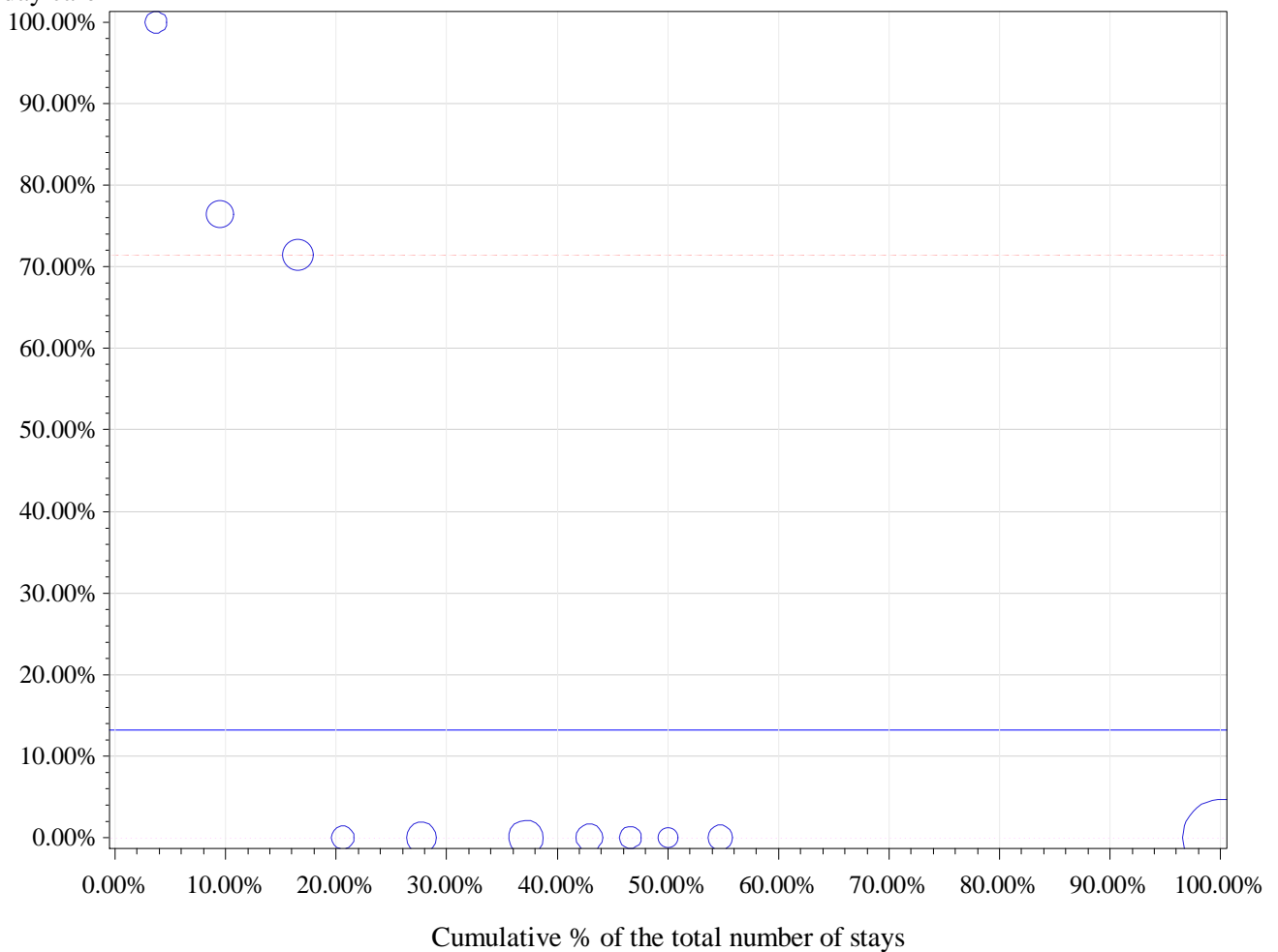

Horizontal (long) dashed line drawn at P75: 71.4 %

Horizontal dashed line drawn at weighted P75: 0 %

Horizontal line drawn at National %: 13.2 %

Number of hospitals with 0% in Day care: 8

percentile	min	P10	P20	P25	P30	P40	P50	P60	P70	P75	p80	p90	max
Non weighted	0.0%	0.0%	0.0%	0.0%	0.0%	0.0%	0.0%	0.0%	0.0%	71.4%	71.4%	76.5%	100.0%
Weighted	0.0%	0.0%	0.0%	0.0%	0.0%	0.0%	0.0%	0.0%	0.0%	0.0%	0.0%	71.4%	100.0%

3 Removal of lead

cat	nhop	n_H	n_D	n_tot	pc_D	pcd_min	pcD_max
All	25	87	2	89	2.2%	0.0%	33.3%
All10	2	23	0	23	0.0%	0.0%	0.0%
P95 %D	2	23	0	23	0.0%	0.0%	0.0%
P75 %D	2	23	0	23	0.0%	0.0%	0.0%
P50 %D	2	23	0	23	0.0%	0.0%	0.0%

Percentage in day care

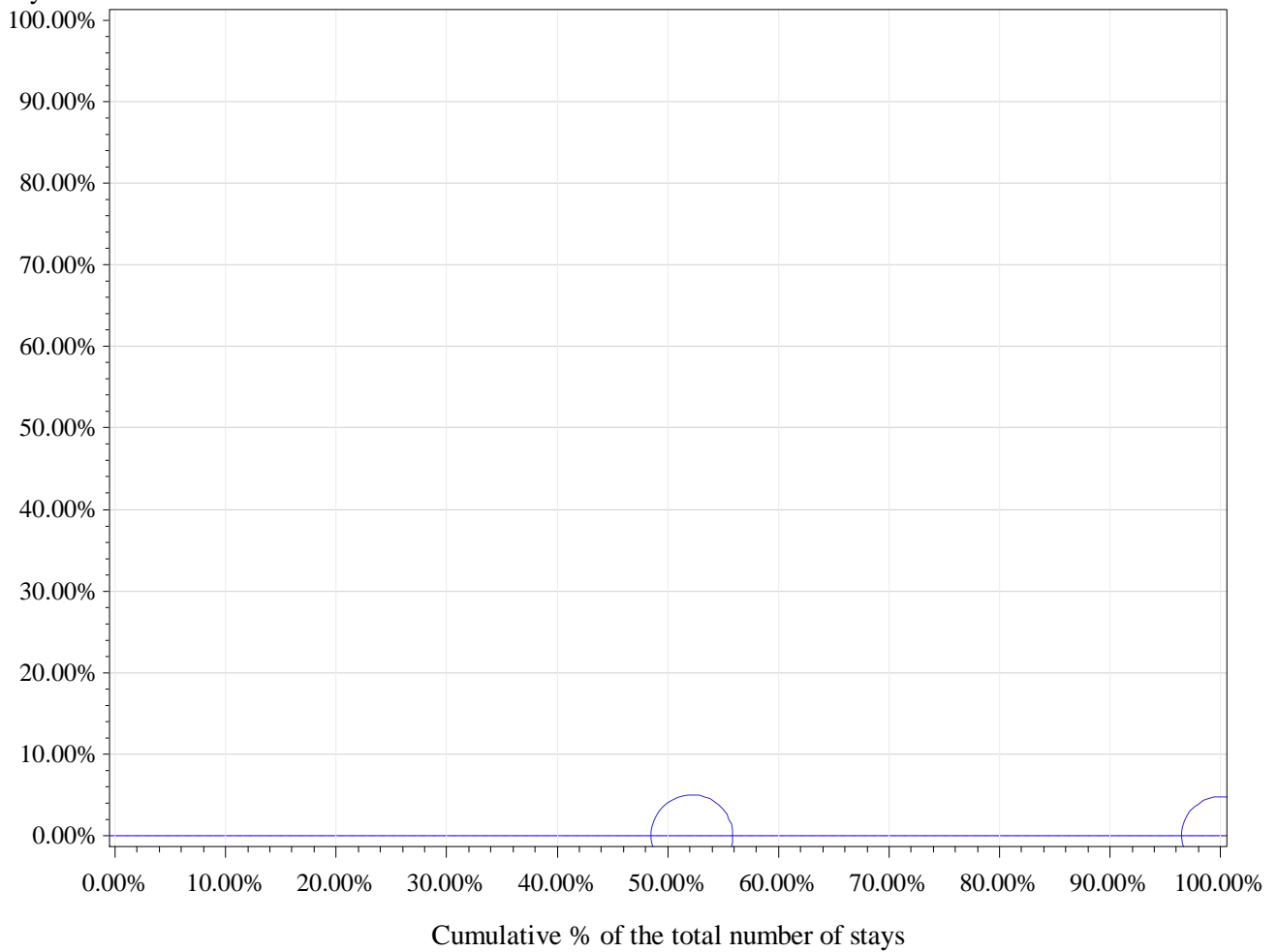

Horizontal (long) dashed line drawn at P75: 0 %

Horizontal dashed line drawn at weighted P75: 0 %

Horizontal line drawn at National %: 0 %

Number of hospitals with 0% in Day care: 2

percentile	min	P10	P20	P25	P30	P40	P50	P60	P70	P75	p80	p90	max
Non weighted	0.0%	0.0%	0.0%	0.0%	0.0%	0.0%	0.0%	0.0%	0.0%	0.0%	0.0%	0.0%	0.0%
Weighted	0.0%	0.0%	0.0%	0.0%	0.0%	0.0%	0.0%	0.0%	0.0%	0.0%	0.0%	0.0%	0.0%

APR-DRG 180 Other Circulatory System Procedures

Description	nHOP	n_TOT	filter	n_H	n_D	pc_D
Total	104	73621	100.0%	13332	60289	81.9%
Filtered: Alive, non urgent and SOI 1 or 2	102	71855	97.6%	11689	60166	83.7%

		2011	2012	2013		2011	2012	2013
		%D	%D	%D	Total stays 2011-13	Total stays	Total stays	Total stays
Type	%D 2011-2013							
1 Thoracoscopic sympathectomy	4.3%	0.0%	9.4%	0.0%	69	19	32	18

1 Thoracoscopic sympathectomy

cat	nhop	n_H	n_D	n_tot	pc_D	pcd_min	pcD_max
All	25	66	3	69	4.3%	0.0%	50.0%
All10	1	12	0	12	0.0%	0.0%	0.0%
P95 %D	1	12	0	12	0.0%	0.0%	0.0%
P75 %D	1	12	0	12	0.0%	0.0%	0.0%
P50 %D	1	12	0	12	0.0%	0.0%	0.0%

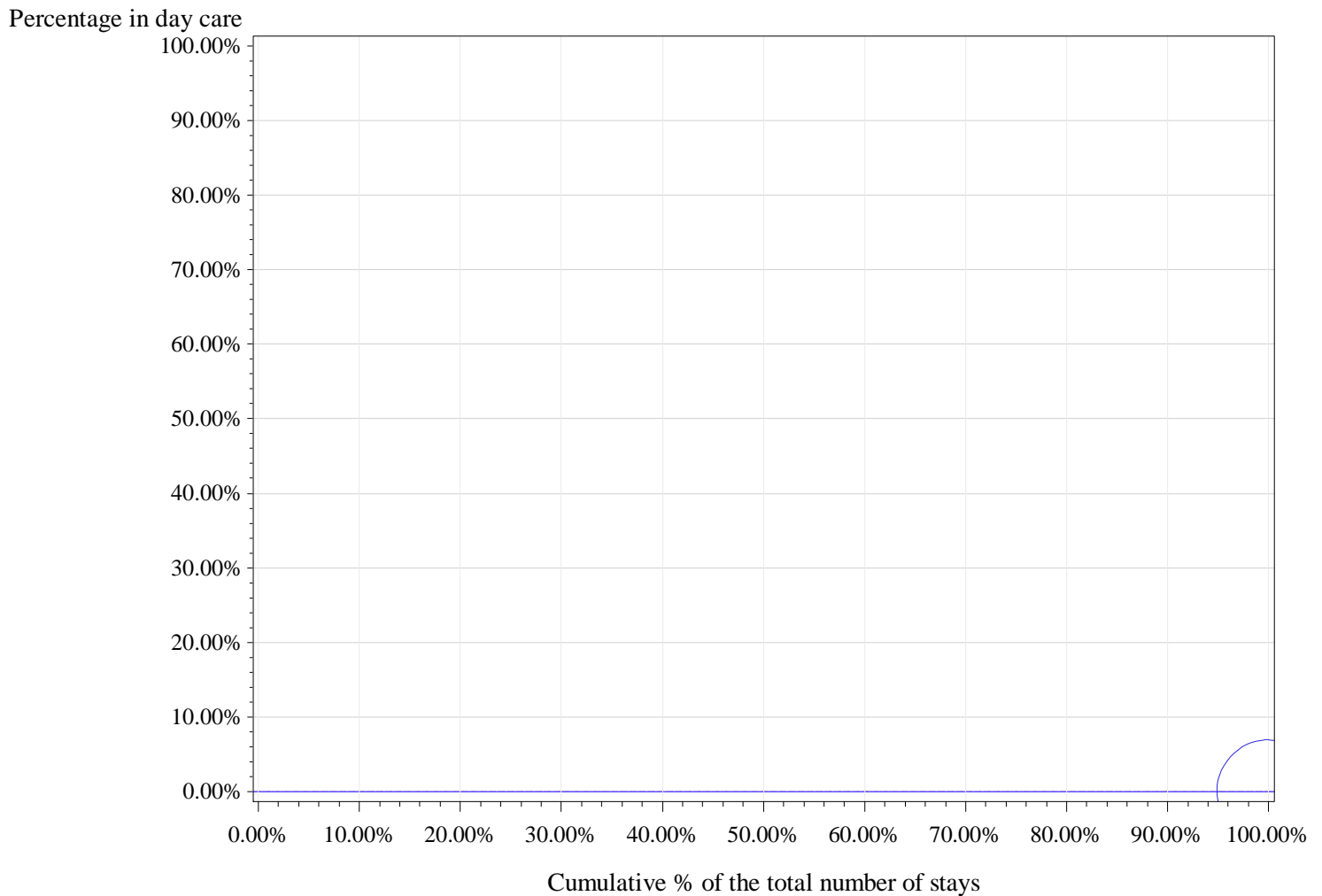

Horizontal (long) dashed line drawn at P75: 0 %

Horizontal dashed line drawn at weighted P75: 0 %

Horizontal line drawn at National %: 0 %

Number of hospitals with 0% in Day care: 1

[illegible]

APR-DRG 220 Major Stomach, Esophageal & Duodenal Procedures

Description	nHOP	n_TOT	filter	n_H	n_D	pc_D
Total	104	10523	100.0%	10098	425	4.0%
Filtered: Alive, non urgent and SOI 1 or 2	104	4458	42.4%	4060	398	8.9%

		2011	2012	2013		2011	2012	2013
		%D	%D	%D	Total stays 2011-13	Total stays	Total stays	Total stays
Type	%D 2011-2013							
1 Thoracoscopic vagotomy	0.0%	0.0%	0.0%	0.0%	6	2	2	2

Procedure types without any hospital >= 10 stays (DRG 220)

Type	nhop	n_H	n_D	n_tot	pc_D	pcd_min	pcD_max
1 Thoracoscopic vagotomy	5	6	0	6	0.0%	0.0%	0.0%

APR-DRG 024 Extracranial Vascular Procedures

Description	nHOP	n_TOT	filter	n_H	n_D	pc_D
Total	103	14376	100.0%	14215	161	1.1%
Filtered: Alive, non urgent and SOI 1 or 2	100	10814	75.2%	10674	140	1.3%

		2011	2012	2013		2011	2012	2013
		%D	%D	%D	Total stays 2011-13	Total stays	Total stays	Total stays
Type	%D 2011-2013							
1 Angioplasty: precerebral extracranial vessel with stent	1.5%	1.9%	0.4%	2.2%	724	269	232	223
2 Angioplasty: precerebral extracranial vessel without stent	1.0%	1.4%	0.0%	1.6%	191	70	59	62
3 Angioplasty: intracranial vessel with stent	0.0%	0.0%	0.0%	0.0%	68	25	24	19
4 Angioplasty: intracranial vessel without stent	0.0%	.	0.0%	0.0%	8	.	4	4

Procedure types without any hospital >= 10 stays (DRG 024)

Type	nhop	n_H	n_D	n_tot	pc_D	pcd_min	pcD_max
4 Angioplasty: intracranial vessel without stent	5	8	0	8	0.0%	0.0%	0.0%

1 Angioplasty: precerebral extracranial vessel with stent

cat	nhop	n_H	n_D	n_tot	pc_D	pcd_min	pcD_max
All	62	713	11	724	1.5%	0.0%	18.9%
All10	20	566	11	577	1.9%	0.0%	18.9%
P95 %D	1	30	7	37	18.9%	18.9%	18.9%
P75 %D	5	160	11	171	6.4%	2.1%	18.9%
P50 %D	20	566	11	577	1.9%	0.0%	18.9%

Percentage in day care

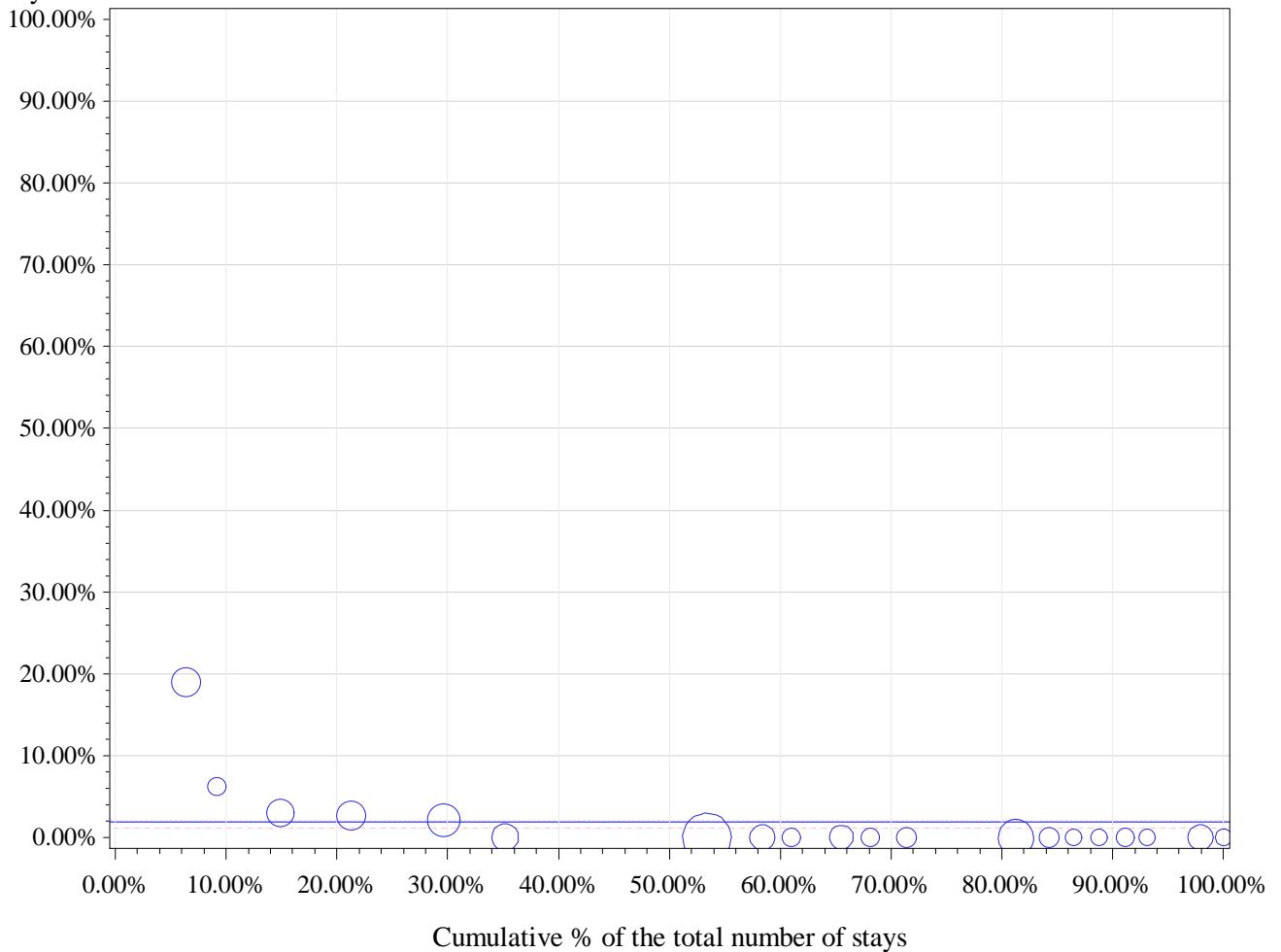

Horizontal (long) dashed line drawn at P75: 1 %

Horizontal dashed line drawn at weighted P75: 2.1 %

Horizontal line drawn at National %: 1.9 %

Number of hospitals with 0% in Day care: 15

percentile	min	P10	P20	P25	P30	P40	P50	P60	P70	P75	p80	p90	max
Non weighted	0.0%	0.0%	0.0%	0.0%	0.0%	0.0%	0.0%	0.0%	0.0%	1.0%	2.4%	4.6%	18.9%
Weighted	0.0%	0.0%	0.0%	0.0%	0.0%	0.0%	0.0%	0.0%	0.0%	2.1%	2.7%	3.0%	18.9%

2 Angioplasty: precerebral extracranial vessel without stent

cat	nhop	n_H	n_D	n_tot	pc_D	pcd_min	pcD_max
All	47	189	2	191	1.0%	0.0%	100.0%
All10	3	68	0	68	0.0%	0.0%	0.0%
P95 %D	3	68	0	68	0.0%	0.0%	0.0%
P75 %D	3	68	0	68	0.0%	0.0%	0.0%
P50 %D	3	68	0	68	0.0%	0.0%	0.0%

Percentage in day care

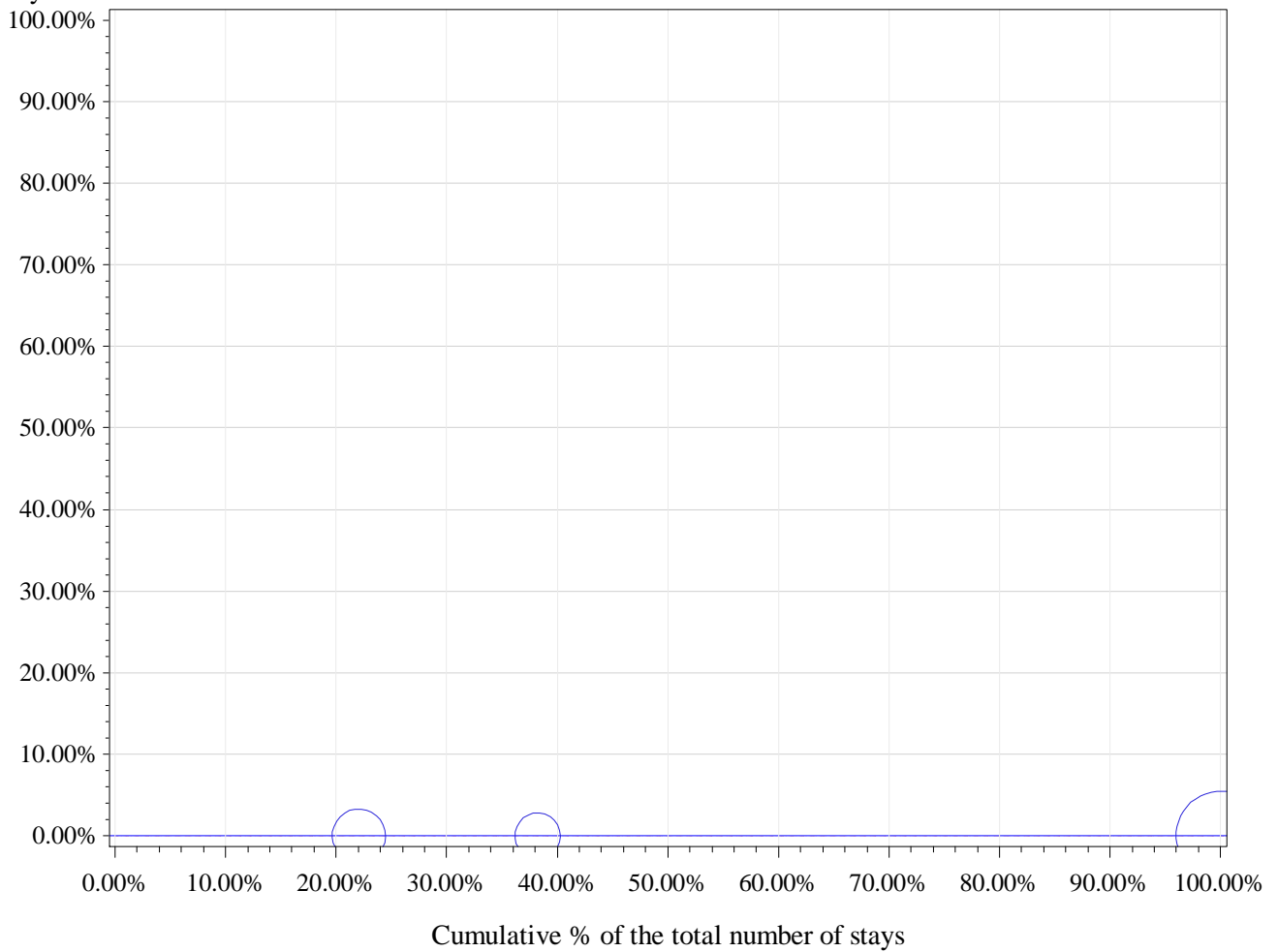

Horizontal (long) dashed line drawn at P75: 0 %

Horizontal dashed line drawn at weighted P75: 0 %

Horizontal line drawn at National %: 0 %

Number of hospitals with 0% in Day care: 3

percentile	min	P10	P20	P25	P30	P40	P50	P60	P70	P75	p80	p90	max
Non weighted	0.0%	0.0%	0.0%	0.0%	0.0%	0.0%	0.0%	0.0%	0.0%	0.0%	0.0%	0.0%	0.0%
Weighted	0.0%	0.0%	0.0%	0.0%	0.0%	0.0%	0.0%	0.0%	0.0%	0.0%	0.0%	0.0%	0.0%

3 Angioplasty: intracranial vessel with stent

cat	nhop	n_H	n_D	n_tot	pc_D	pcd_min	pcD_max
All	14	68	0	68	0.0%	0.0%	0.0%
All10	1	23	0	23	0.0%	0.0%	0.0%
P95 %D	1	23	0	23	0.0%	0.0%	0.0%
P75 %D	1	23	0	23	0.0%	0.0%	0.0%
P50 %D	1	23	0	23	0.0%	0.0%	0.0%

Percentage in day care

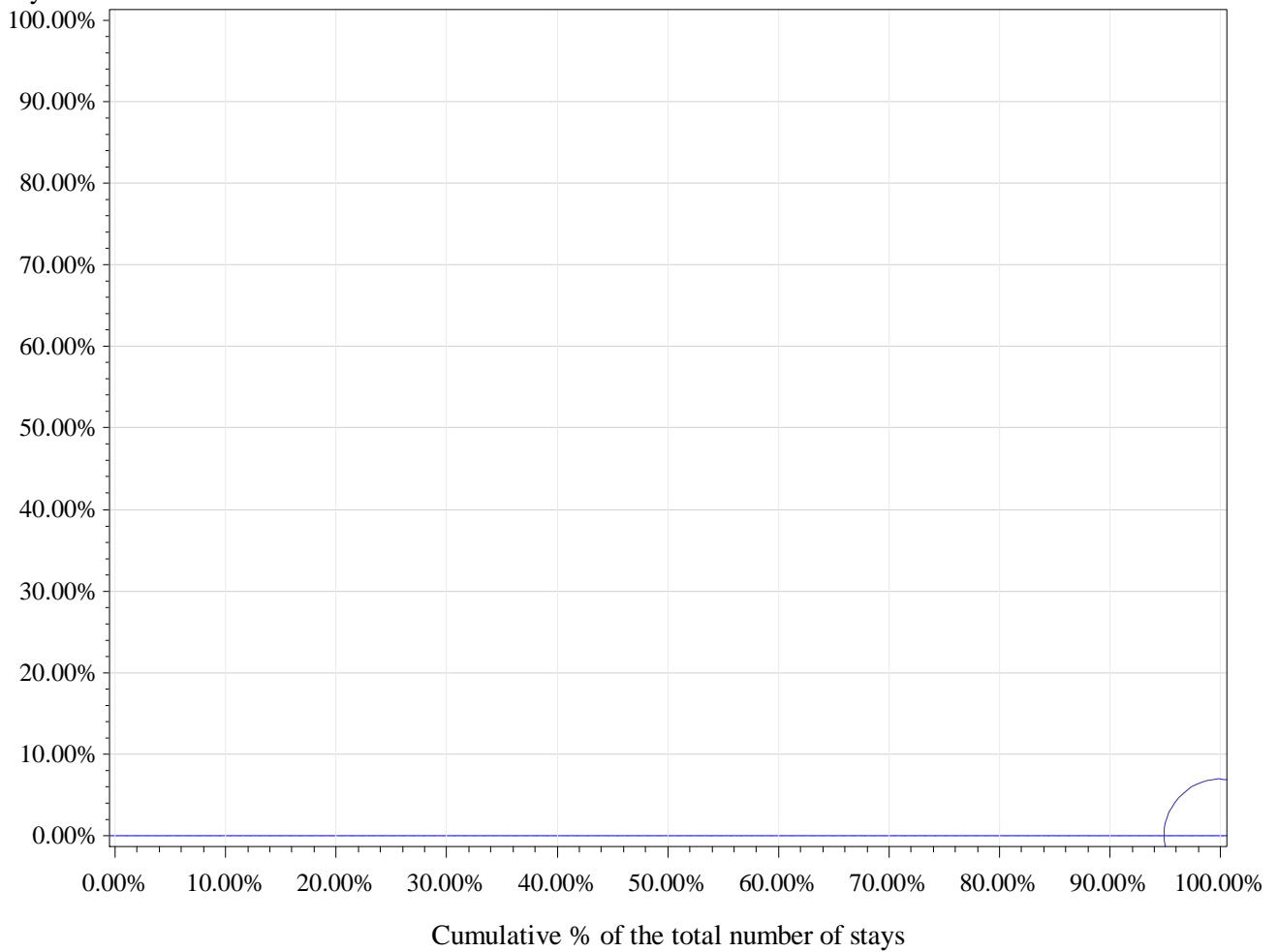

Horizontal (long) dashed line drawn at P75: 0 %

Horizontal dashed line drawn at weighted P75: 0 %

Horizontal line drawn at National %: 0 %

Number of hospitals with 0% in Day care: 1

percentile	min	P10	P20	P25	P30	P40	P50	P60	P70	P75	p80	p90	max
Non weighted	0.0%	0.0%	0.0%	0.0%	0.0%	0.0%	0.0%	0.0%	0.0%	0.0%	0.0%	0.0%	0.0%
Weighted	0.0%	0.0%	0.0%	0.0%	0.0%	0.0%	0.0%	0.0%	0.0%	0.0%	0.0%	0.0%	0.0%

APR-DRG 173 Other Vascular Procedures

Description	nHOP	n_TOT	filter	n_H	n_D	pc_D
Total	104	74733	100.0%	63407	11326	15.2%
Filtered: Alive, non urgent and SOI 1 or 2	104	58380	78.1%	47306	11074	19.0%

		2011	2012	2013		2011	2012	2013
		%D	%D	%D	Total stays 2011-13	Total stays	Total stays	Total stays
Type	%D 2011-2013							
1 Angioplasty: abdominal or limb artery with stent	8.5%	8.6%	8.4%	8.7%	25148	8308	8659	8181
2 Angioplasty: abdominal or limb artery without stent	9.6%	12.5%	7.6%	8.5%	13354	4448	4230	4676
3 Insertion of endograft into the abdominal aorta	0.2%	0.3%	0.5%	0.0%	2450	745	816	889

1 Angioplasty: abdominal or limb artery with stent

cat	nhop	n_H	n_D	n_tot	pc_D	pcd_min	pcD_max
All	103	23001	2147	25148	8.5%	0.0%	83.1%
All10	100	22987	2147	25134	8.5%	0.0%	83.1%
P95 %D	5	647	1017	1664	61.1%	47.1%	83.1%
P75 %D	25	6337	2040	8377	24.4%	1.9%	83.1%
P50 %D	50	13088	2130	15218	14.0%	0.7%	83.1%

Percentage in day care

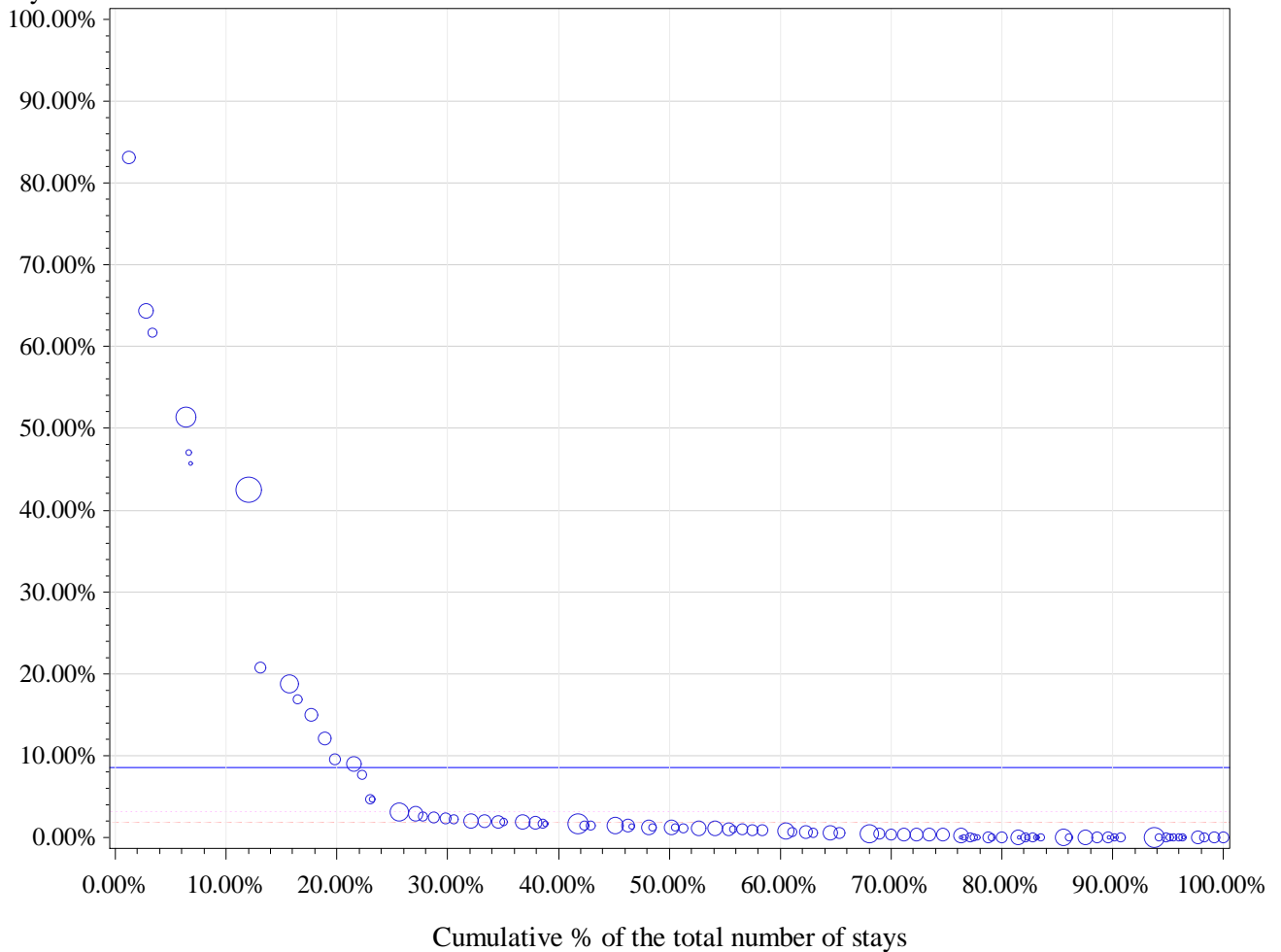

Horizontal (long) dashed line drawn at P75: 1.9 %

Horizontal dashed line drawn at weighted P75: 3 %

Horizontal line drawn at National %: 8.5 %

Number of hospitals with 0% in Day care: 37

percentile	min	P10	P20	P25	P30	P40	P50	P60	P70	P75	p80	p90	max
Non weighted	0.0%	0.0%	0.0%	0.0%	0.0%	0.3%	0.7%	1.2%	1.6%	1.9%	2.5%	15.9%	83.1%
Weighted	0.0%	0.0%	0.0%	0.2%	0.4%	0.7%	1.2%	1.6%	2.2%	3.0%	8.9%	42.5%	83.1%

2 Angioplasty: abdominal or limb artery without stent

cat	nhop	n_H	n_D	n_tot	pc_D	pcd_min	pcD_max
All	104	12078	1276	13354	9.6%	0.0%	72.1%
All10	100	12064	1276	13340	9.6%	0.0%	72.1%
P95 %D	5	168	313	481	65.1%	52.0%	72.1%
P75 %D	25	2811	1079	3890	27.7%	9.2%	72.1%
P50 %D	50	6982	1245	8227	15.1%	2.2%	72.1%

Percentage in day care

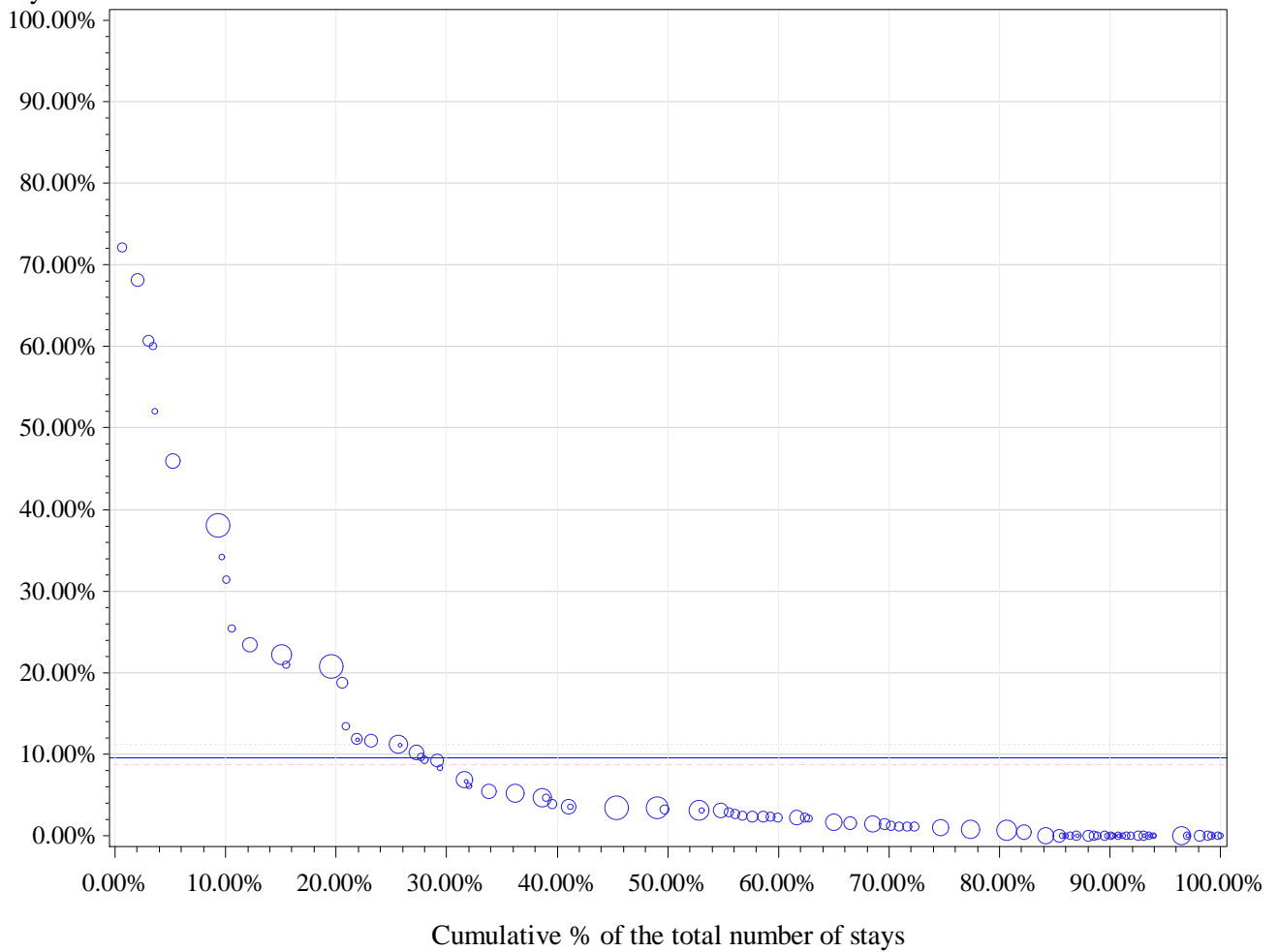

Horizontal (long) dashed line drawn at P75: 8.7 %

Horizontal dashed line drawn at weighted P75: 11.2 %

Horizontal line drawn at National %: 9.6 %

Number of hospitals with 0% in Day care: 36

percentile	min	P10	P20	P25	P30	P40	P50	P60	P70	P75	p80	p90	max
Non weighted	0.0%	0.0%	0.0%	0.0%	0.0%	1.0%	2.2%	3.1%	5.3%	8.7%	11.1%	24.4%	72.1%
Weighted	0.0%	0.0%	0.7%	0.8%	1.2%	2.2%	3.1%	3.6%	6.8%	11.2%	18.7%	31.4%	72.1%

3 Insertion of endograft into the abdominal aorta

cat	nhop	n_H	n_D	n_tot	pc_D	pcd_min	pcD_max
All	84	2444	6	2450	0.2%	0.0%	9.1%
All10	65	2351	6	2357	0.3%	0.0%	9.1%
P95 %D	4	97	6	103	5.8%	3.6%	9.1%
P75 %D	65	2351	6	2357	0.3%	0.0%	9.1%
P50 %D	65	2351	6	2357	0.3%	0.0%	9.1%

Percentage in day care

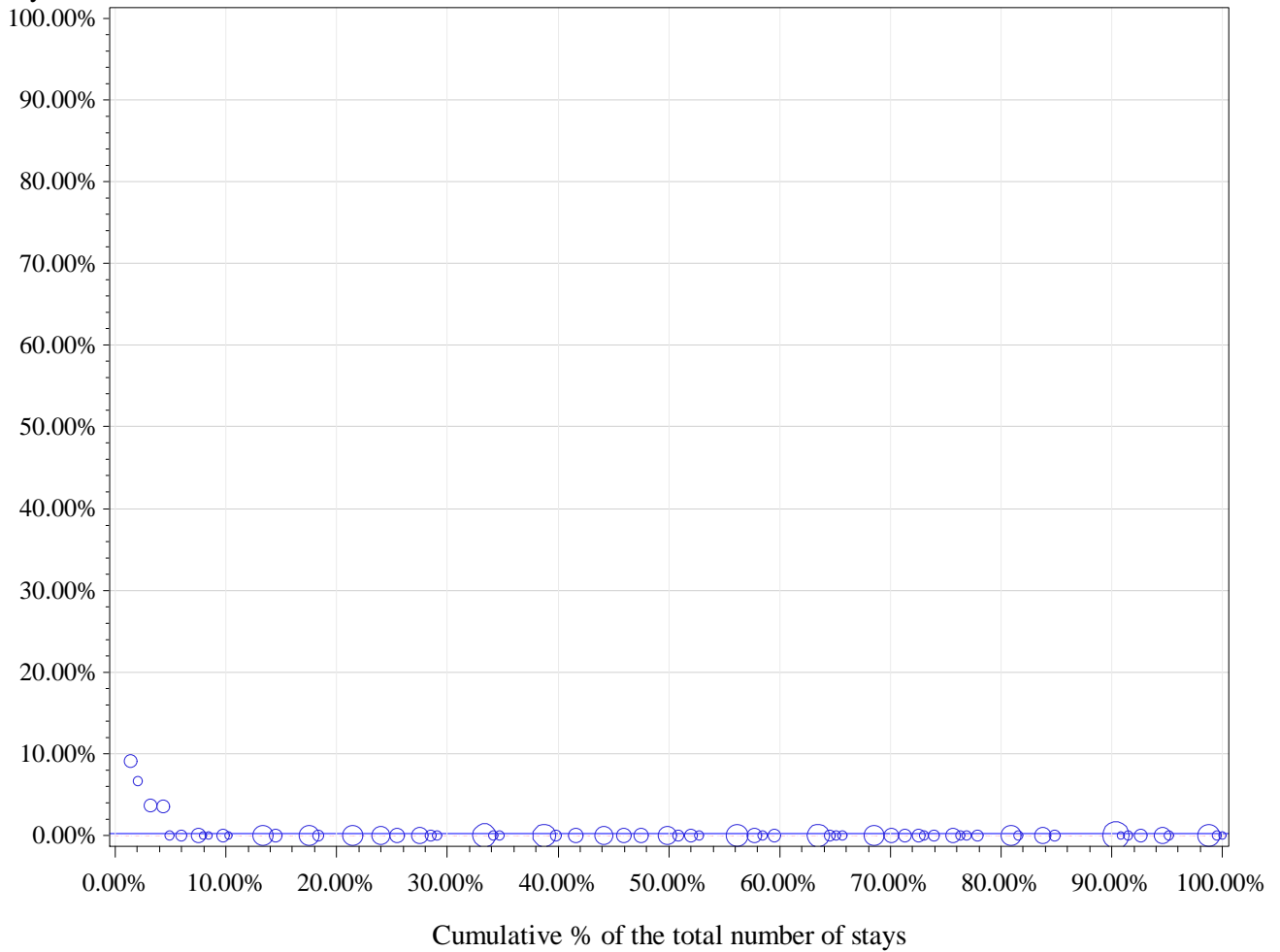

Horizontal (long) dashed line drawn at P75: 0 %

Horizontal dashed line drawn at weighted P75: 0 %

Horizontal line drawn at National %: 0.3 %

Number of hospitals with 0% in Day care: 61

percentile	min	P10	P20	P25	P30	P40	P50	P60	P70	P75	p80	p90	max
Non weighted	0.0%	0.0%	0.0%	0.0%	0.0%	0.0%	0.0%	0.0%	0.0%	0.0%	0.0%	0.0%	9.1%
Weighted	0.0%	0.0%	0.0%	0.0%	0.0%	0.0%	0.0%	0.0%	0.0%	0.0%	0.0%	0.0%	9.1%

APR-DRG 180 Other Circulatory System Procedures

Description	nHOP	n_TOT	filter	n_H	n_D	pc_D
Total	104	73621	100.0%	13332	60289	81.9%
Filtered: Alive, non urgent and SOI 1 or 2	102	71855	97.6%	11689	60166	83.7%

		2011	2012	2013		2011	2012	2013
		%D	%D	%D	Total stays 2011-13	Total stays	Total stays	Total stays
Type	%D 2011-2013							
1 Electro-fulguration or ligation and stripping of lower limb vein(s)	84.7%	83.2%	84.5%	86.5%	70727	24433	24189	22105

1 Electro-fulguration or ligation and stripping of lower limb vein(s)

cat	nhop	n_H	n_D	n_tot	pc_D	pcd_min	pcD_max
All	102	10851	59876	70727	84.7%	8.6%	98.9%
All10	102	10851	59876	70727	84.7%	8.6%	98.9%
P95 %D	6	104	6306	6410	98.4%	97.6%	98.9%
P75 %D	26	797	21384	22181	96.4%	93.4%	98.9%
P50 %D	51	1981	35254	37235	94.7%	90.3%	98.9%

Percentage in day care

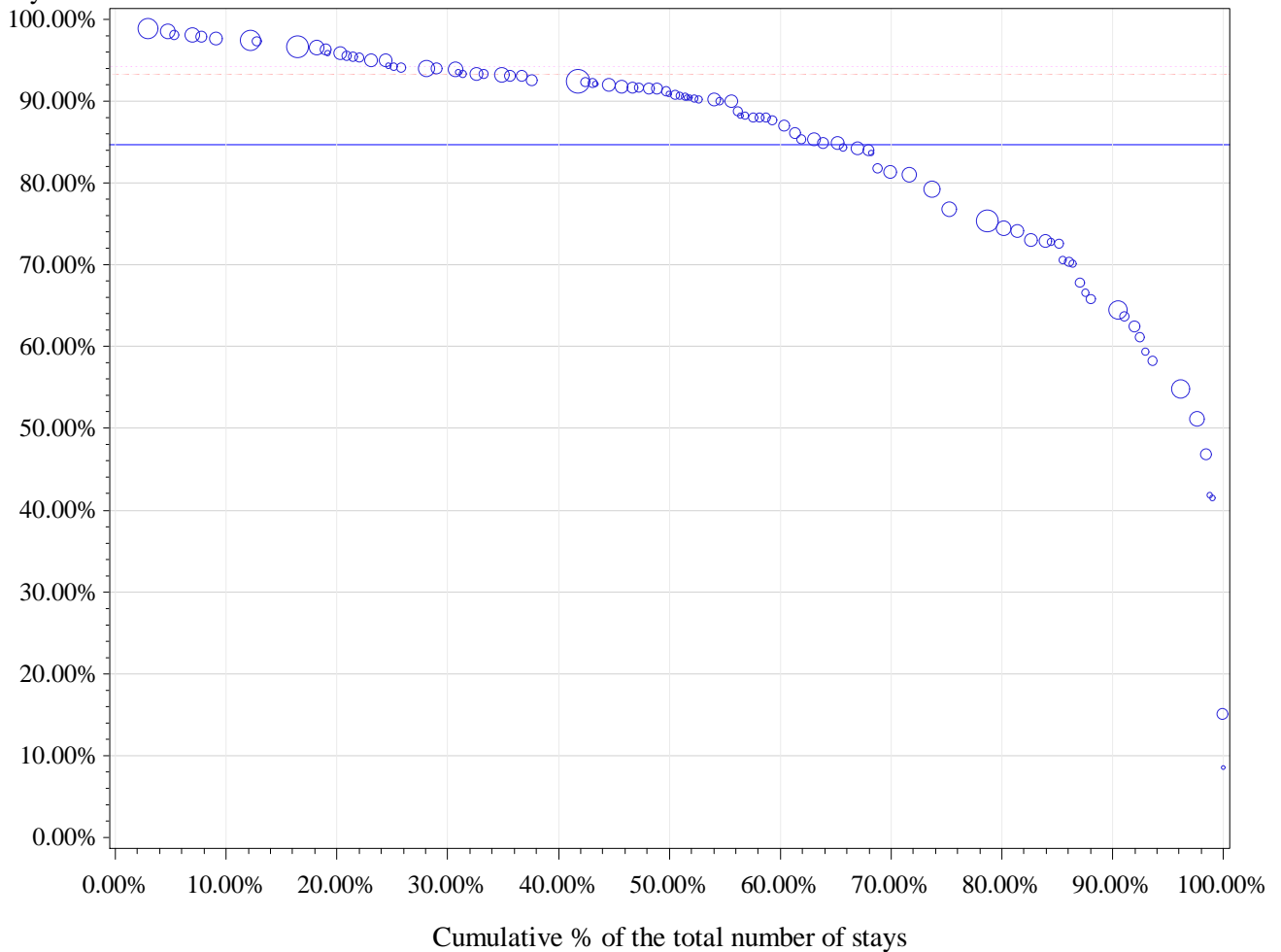

Horizontal (long) dashed line drawn at P75: 93.4 %

Horizontal dashed line drawn at weighted P75: 94.3 %

Horizontal line drawn at National %: 84.7 %

Number of hospitals with 0% in Day care: 0

percentile	min	P10	P20	P25	P30	P40	P50	P60	P70	P75	p80	p90	max
Non weighted	8.6%	62.4%	72.8%	75.4%	81.8%	87.0%	90.2%	91.6%	93.1%	93.4%	94.1%	96.3%	98.9%
Weighted	8.6%	64.5%	74.5%	76.7%	81.1%	87.0%	90.8%	92.4%	93.9%	94.3%	95.9%	97.4%	98.9%

APR-DRG 444 Renal Dialysis Access Device Procedure Only

Description	nHOP	n_TOT	filter	n_H	n_D	pc_D
Total	89	7129	100.0%	5501	1628	22.8%
Filtered: Alive, non urgent and SOI 1 or 2	88	5855	82.1%	4303	1552	26.5%

		2011	2012	2013		2011	2012	2013
		%D	%D	%D	Total stays 2011-13	Total stays	Total stays	Total stays
Type	%D 2011-2013							
1 Arteriovenostomy (formation of fistula) for renal dialysis	30.8%	30.9%	30.1%	31.3%	3530	1206	1168	1156
2 Revision of arteriovenous shunt	19.8%	21.8%	23.3%	14.8%	1427	459	467	501
3 Removal of arteriovenous shunt	38.4%	38.0%	35.6%	42.4%	331	121	118	92

1 Arteriovenostomy (formation of fistula) for renal dialysis

cat	nhop	n_H	n_D	n_tot	pc_D	pcd_min	pcD_max
All	84	2444	1086	3530	30.8%	0.0%	100.0%
All10	63	2354	1062	3416	31.1%	0.0%	97.9%
P95 %D	4	21	389	410	94.9%	93.7%	97.9%
P75 %D	16	227	853	1080	79.0%	44.4%	97.9%
P50 %D	32	859	1027	1886	54.5%	9.8%	97.9%

Percentage in day care

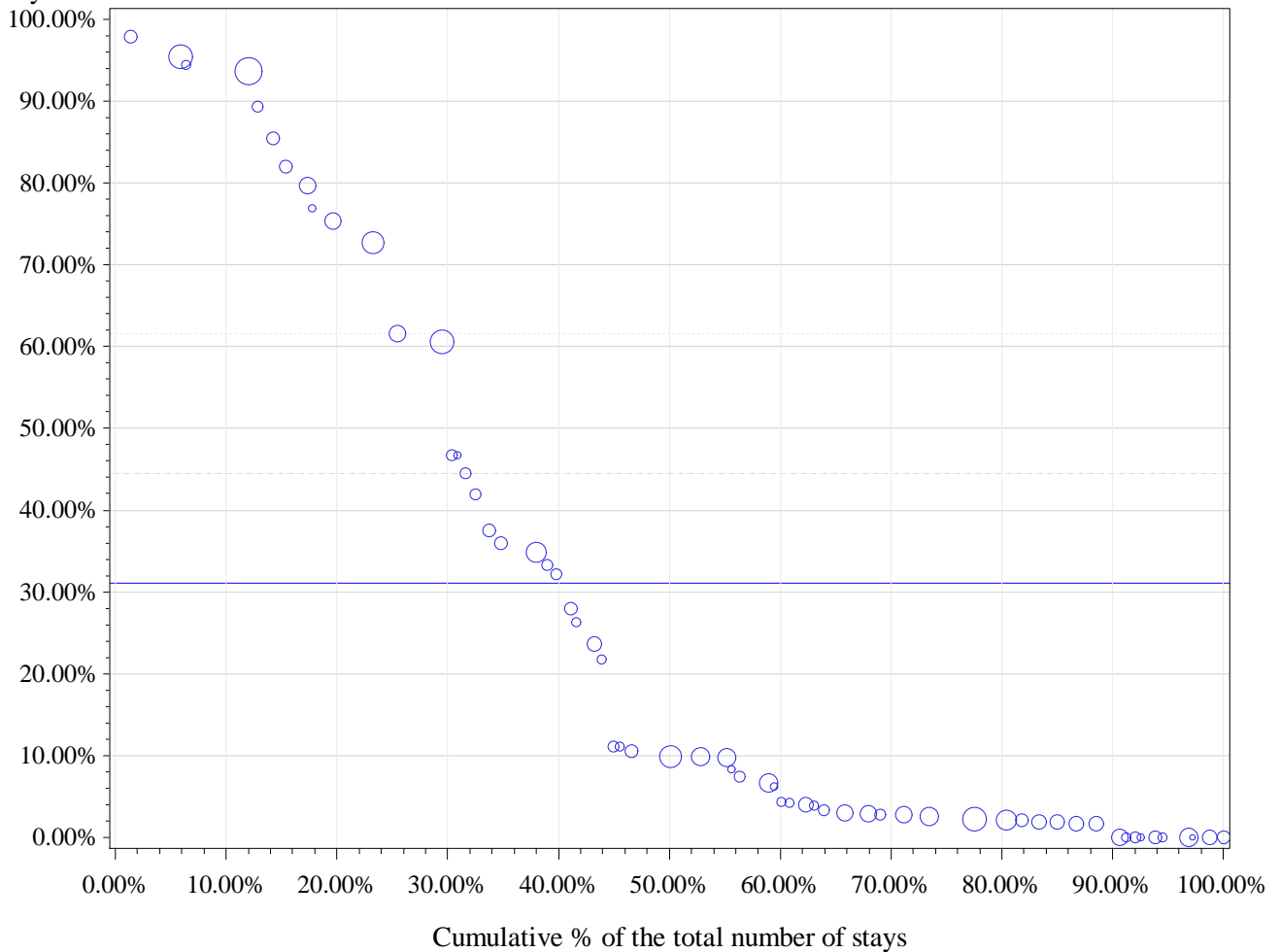

Horizontal (long) dashed line drawn at P75: 44.4 %

Horizontal dashed line drawn at weighted P75: 61.5 %

Horizontal line drawn at National %: 31.1 %

Number of hospitals with 0% in Day care: 10

percentile	min	P10	P20	P25	P30	P40	P50	P60	P70	P75	p80	p90	max
Non weighted	0.0%	0.0%	1.8%	2.0%	2.7%	4.2%	9.8%	21.7%	35.9%	44.4%	60.6%	82.1%	97.9%
Weighted	0.0%	0.0%	2.0%	2.2%	2.7%	4.3%	9.9%	27.9%	46.7%	61.5%	72.7%	93.7%	97.9%

2 Revision of arteriovenous shunt

cat	nhop	n_H	n_D	n_tot	pc_D	pcd_min	pcD_max
All	70	1144	283	1427	19.8%	0.0%	100.0%
All10	43	1068	253	1321	19.2%	0.0%	65.7%
P95 %D	3	65	104	169	61.5%	53.2%	65.7%
P75 %D	11	173	165	338	48.8%	30.8%	65.7%
P50 %D	23	422	214	636	33.6%	12.5%	65.7%

Percentage in day care

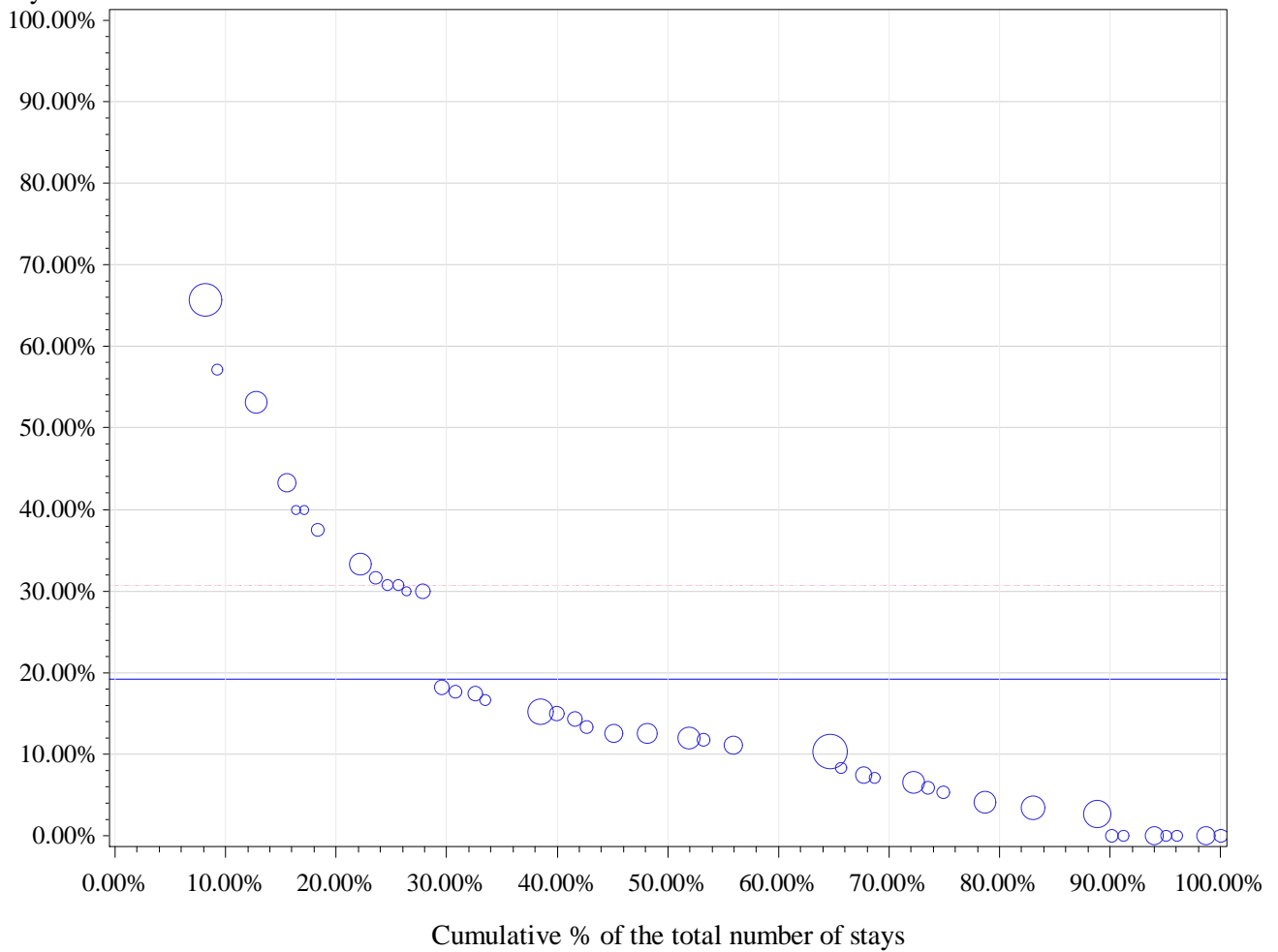

Horizontal (long) dashed line drawn at P75: 30.8 %

Horizontal dashed line drawn at weighted P75: 30.8 %

Horizontal line drawn at National %: 19.2 %

Number of hospitals with 0% in Day care: 7

percentile	min	P10	P20	P25	P30	P40	P50	P60	P70	P75	p80	p90	max
Non weighted	0.0%	0.0%	3.4%	5.3%	6.5%	11.1%	12.5%	15.2%	30.0%	30.8%	31.6%	40.0%	65.7%
Weighted	0.0%	0.0%	3.4%	4.1%	6.5%	10.3%	12.0%	14.3%	17.6%	30.8%	33.3%	53.2%	65.7%

3 Removal of arteriovenous shunt

cat	nhop	n_H	n_D	n_tot	pc_D	pcd_min	pcD_max
All	62	204	127	331	38.4%	0.0%	100.0%
All10	8	67	62	129	48.1%	5.3%	100.0%
P95 %D	1	0	11	11	100.0%	100.0%	100.0%
P75 %D	2	4	22	26	84.6%	73.3%	100.0%
P50 %D	4	15	45	60	75.0%	66.7%	100.0%

Percentage in day care

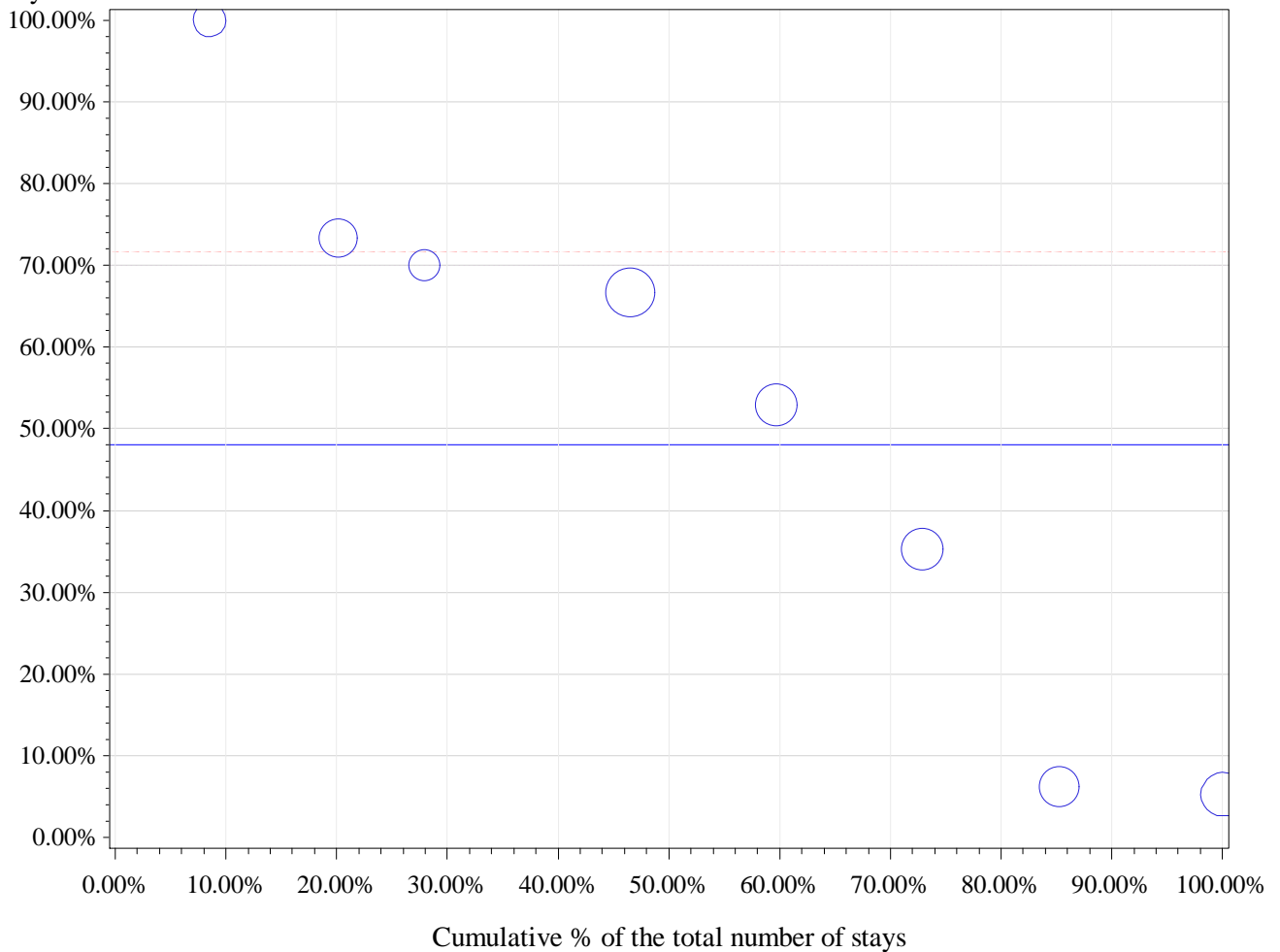

percentile	min	P10	P20	P25	P30	P40	P50	P60	P70	P75	p80	p90	max
Non weighted	5.3%	5.3%	6.3%	20.8%	35.3%	52.9%	59.8%	66.7%	70.0%	71.7%	73.3%	100.0%	100.0%
Weighted	5.3%	5.3%	6.3%	6.3%	35.3%	35.3%	52.9%	66.7%	66.7%	70.0%	73.3%	73.3%	100.0%

APR-DRG 447 Other Kidney, Urinary Tract & Related Procedures

Description	nHOP	n_TOT	filter	n_H	n_D	pc_D
Total	104	4993	100.0%	3953	1040	20.8%
Filtered: Alive, non urgent and SOI 1 or 2	101	3397	68.0%	2455	942	27.7%

		2011	2012	2013		2011	2012	2013
		%D	%D	%D	Total stays 2011-13	Total stays	Total stays	Total stays
Type	%D 2011-2013							
1 Renal angioplasty without stent	44.0%	45.6%	44.8%	41.6%	1129	362	397	370
2 Renal angioplasty with stent	15.2%	16.0%	14.0%	15.7%	985	351	315	319

1 Renal angioplasty without stent

cat	nhop	n_H	n_D	n_tot	pc_D	pcd_min	pcD_max
All	75	632	497	1129	44.0%	0.0%	100.0%
All10	30	501	479	980	48.9%	0.0%	90.9%
P95 %D	2	6	53	59	89.8%	89.6%	90.9%
P75 %D	8	86	326	412	79.1%	60.9%	90.9%
P50 %D	15	170	436	606	71.9%	50.0%	90.9%

Percentage in day care

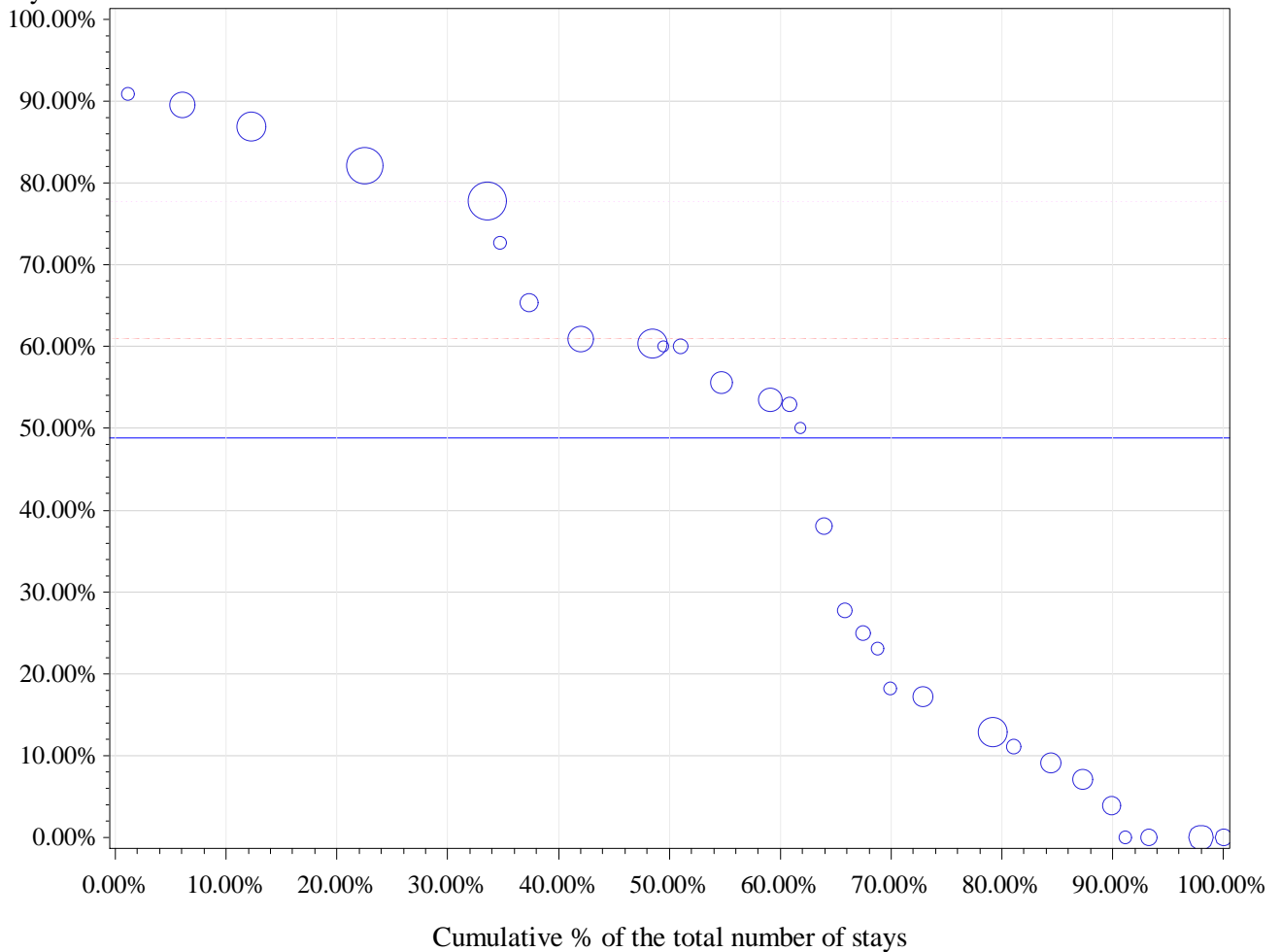

Horizontal (long) dashed line drawn at P75: 60.9 %

Horizontal dashed line drawn at weighted P75: 77.8 %

Horizontal line drawn at National %: 48.9 %

Number of hospitals with 0% in Day care: 4

percentile	min	P10	P20	P25	P30	P40	P50	P60	P70	P75	p80	p90	max
Non weighted	0.0%	0.0%	8.1%	11.1%	15.1%	24.0%	44.0%	54.5%	60.2%	60.9%	69.1%	84.5%	90.9%
Weighted	0.0%	0.0%	11.1%	12.9%	17.2%	52.9%	60.0%	60.9%	77.8%	77.8%	82.2%	86.9%	90.9%

2 Renal angioplasty with stent

cat	nhop	n_H	n_D	n_tot	pc_D	pcd_min	pcD_max
All	83	835	150	985	15.2%	0.0%	73.7%
All10	37	663	143	806	17.7%	0.0%	73.7%
P95 %D	2	30	69	99	69.7%	67.2%	73.7%
P75 %D	10	171	133	304	43.8%	15.4%	73.7%
P50 %D	37	663	143	806	17.7%	0.0%	73.7%

Percentage in day care

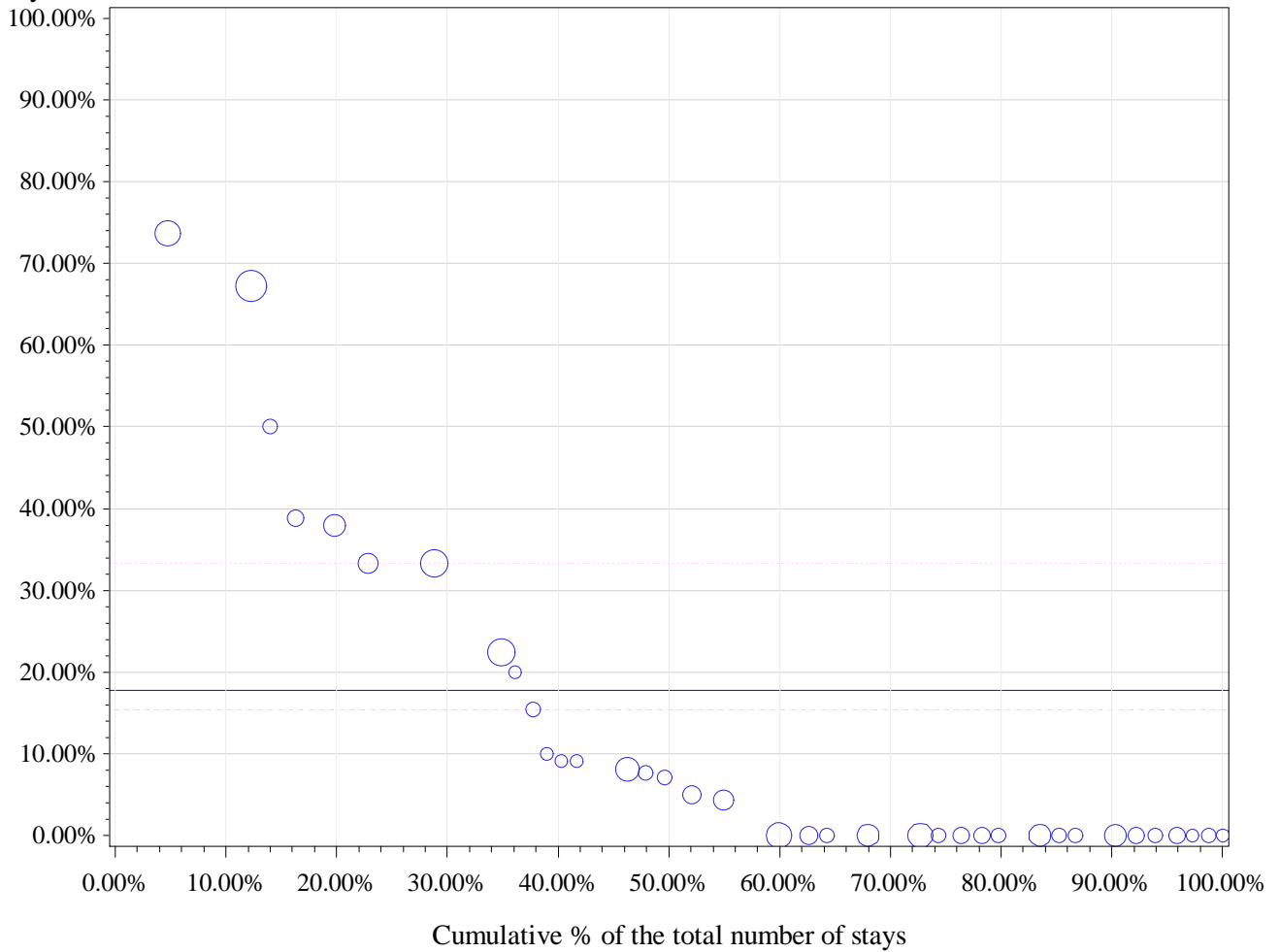

Horizontal (long) dashed line drawn at P75: 15.4 %

Horizontal dashed line drawn at weighted P75: 33.3 %

Horizontal line drawn at National %: 17.7 %

Number of hospitals with 0% in Day care: 19

percentile	min	P10	P20	P25	P30	P40	P50	P60	P70	P75	p80	p90	max
Non weighted	0.0%	0.0%	0.0%	0.0%	0.0%	0.0%	0.0%	7.7%	9.1%	15.4%	22.4%	38.9%	73.7%
Weighted	0.0%	0.0%	0.0%	0.0%	0.0%	0.0%	5.0%	9.1%	22.4%	33.3%	33.3%	67.2%	73.7%

Procedures unrelated to (a) specific APR-DRG(s)

		2011	2012	2013		2011	2012	2013
		%D	%D	%D	Total stays 2011-13	Total stays	Total stays	Total stays
Type	%D 2011-2013							
1 Venous catheterisation for renal dialysis	22.9%	21.6%	21.5%	25.6%	1767	615	558	594
2 Insertion of vena cava filter	24.2%	25.8%	15.2%	33.3%	91	31	33	27

1 Venous catheterisation for renal dialysis

cat	nhop	n_H	n_D	n_tot	pc_D	pcd_min	pcD_max
All	76	1362	405	1767	22.9%	0.0%	100.0%
All10	48	1272	371	1643	22.6%	0.0%	74.3%
P95 %D	3	60	149	209	71.3%	66.7%	74.3%
P75 %D	12	167	229	396	57.8%	26.7%	74.3%
P50 %D	24	533	329	862	38.2%	14.8%	74.3%

Percentage in day care

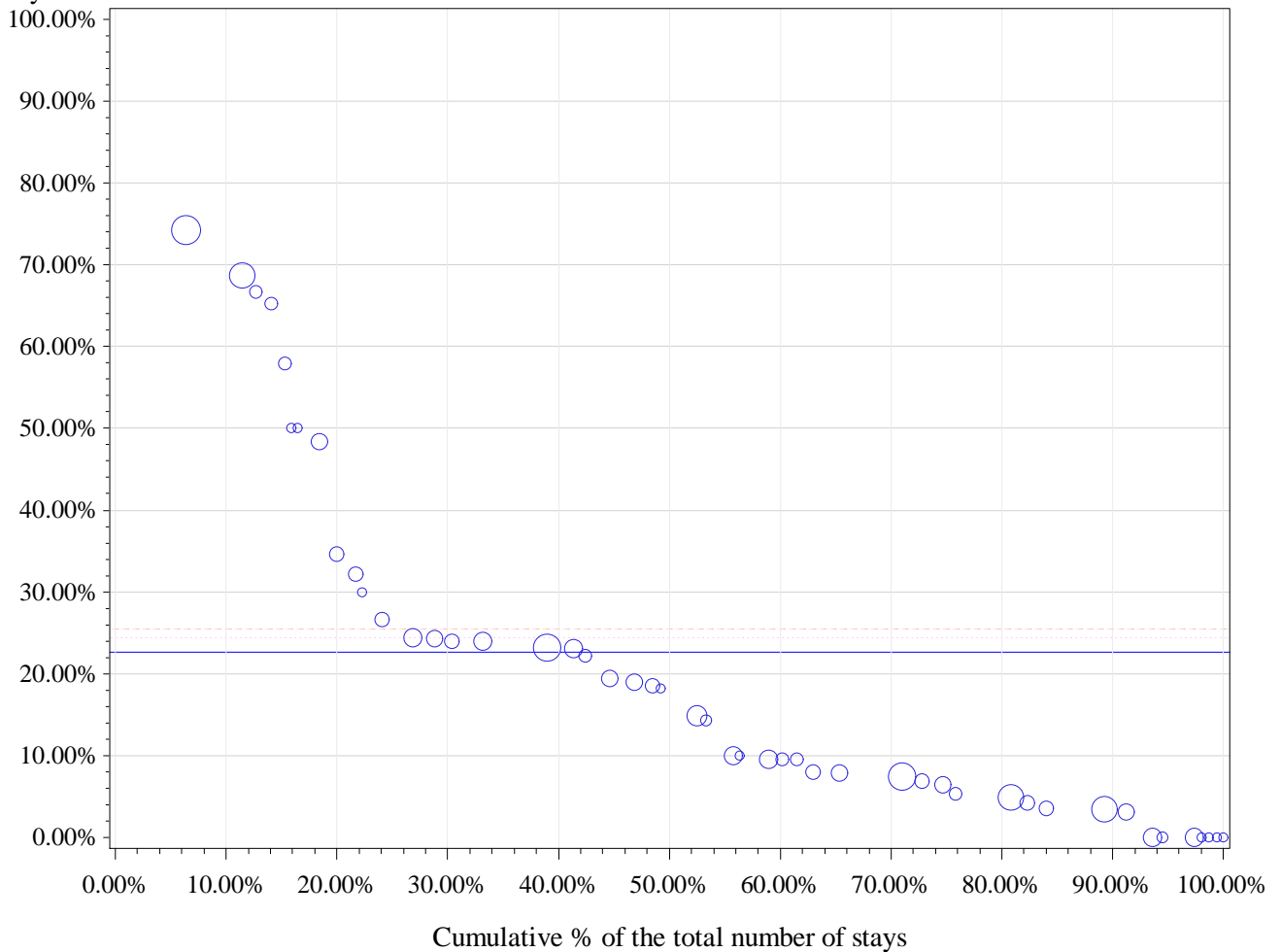

Horizontal (long) dashed line drawn at P75: 25.6 %

Horizontal dashed line drawn at weighted P75: 24.4 %

Horizontal line drawn at National %: 22.6 %

Number of hospitals with 0% in Day care: 7

percentile	min	P10	P20	P25	P30	P40	P50	P60	P70	P75	p80	p90	max
Non weighted	0.0%	0.0%	3.6%	5.1%	6.9%	9.5%	14.6%	19.4%	24.0%	25.6%	32.1%	57.9%	74.3%
Weighted	0.0%	3.1%	4.9%	5.3%	7.4%	9.5%	14.8%	23.1%	24.0%	24.4%	32.1%	68.7%	74.3%

2 Insertion of vena cava filter

cat	nhop	n_H	n_D	n_tot	pc_D	pcd_min	pcD_max
All	34	69	22	91	24.2%	0.0%	100.0%
All10	2	21	8	29	27.6%	23.1%	31.3%
P95 %D	1	11	5	16	31.3%	31.3%	31.3%
P75 %D	1	11	5	16	31.3%	31.3%	31.3%
P50 %D	1	11	5	16	31.3%	31.3%	31.3%

Percentage in day care

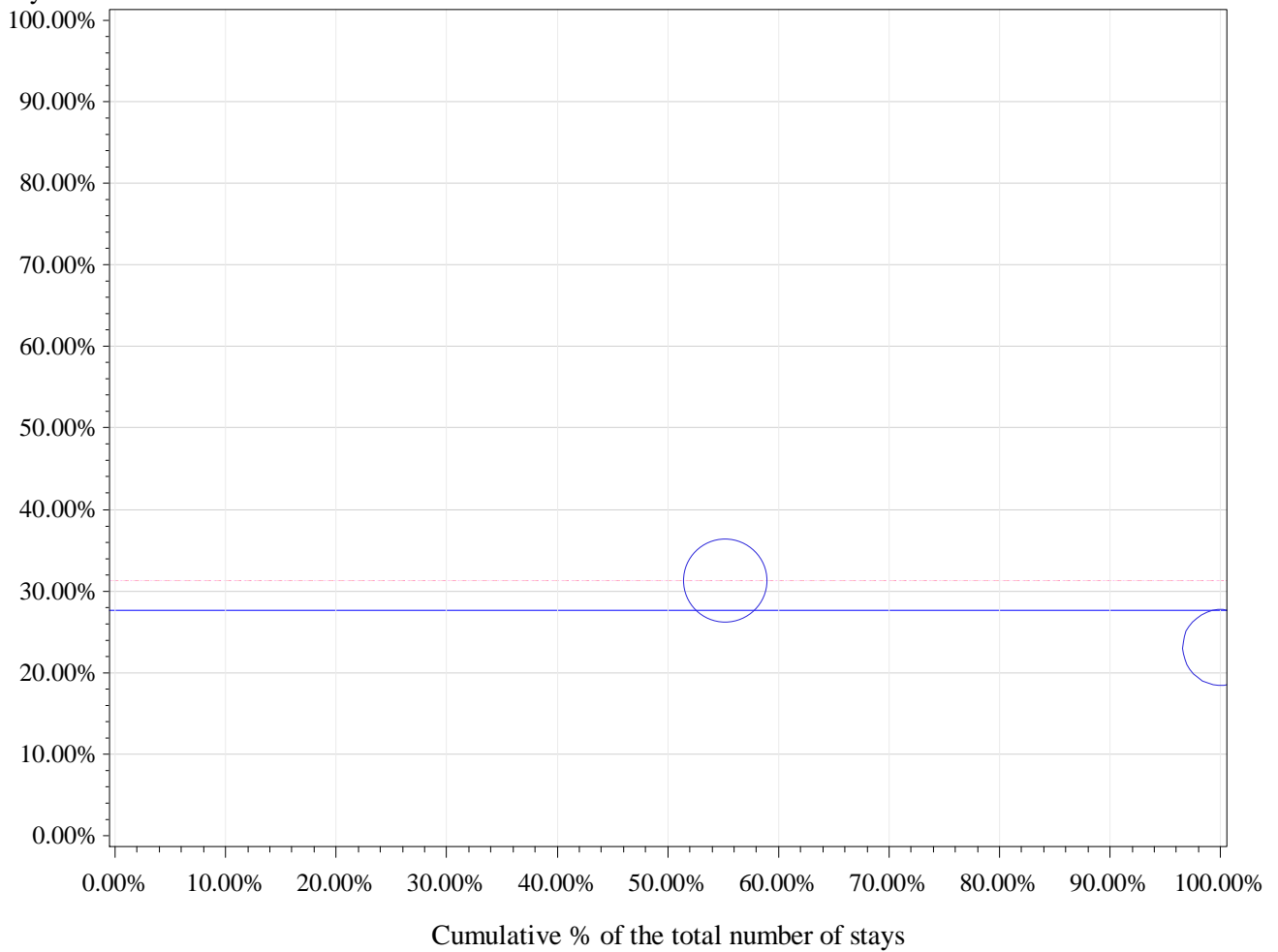

Horizontal (long) dashed line drawn at P75: 31.3 %

Horizontal dashed line drawn at weighted P75: 31.3 %

Horizontal line drawn at National %: 27.6 %

Number of hospitals with 0% in Day care: 0

percentile	min	P10	P20	P25	P30	P40	P50	P60	P70	P75	p80	p90	max
Non weighted	23.1%	23.1%	23.1%	23.1%	23.1%	23.1%	27.2%	31.3%	31.3%	31.3%	31.3%	31.3%	31.3%
Weighted	23.1%	23.1%	23.1%	23.1%	23.1%	23.1%	31.3%	31.3%	31.3%	31.3%	31.3%	31.3%	31.3%

APR-DRG 070 Orbital Procedures

Description	nHOP	n_TOT	filter	n_H	n_D	pc_D
Total	93	2281	100.0%	1801	480	21.0%
Filtered: Alive, non urgent and SOI 1 or 2	91	1797	78.8%	1335	462	25.7%

		2011	2012	2013		2011	2012	2013
		%D	%D	%D	Total stays 2011-13	Total stays	Total stays	Total stays
Type	%D 2011-2013							
1 Enucleation with synchronous implant	8.3%	7.5%	6.4%	11.4%	228	80	78	70
2 Excision of orbital lesion	69.1%	59.5%	75.4%	70.0%	149	42	57	50
3 Enucleation NOS	23.9%	33.3%	28.6%	7.7%	46	12	21	13
4 Removal of ocular implant	66.7%	77.8%	60.0%	64.3%	33	9	10	14

Procedure types without any hospital >= 10 stays (DRG 070)

Type	nhop	n_H	n_D	n_tot	pc_D	pcd_min	pcD_max
3 Enucleation NOS	23	35	11	46	23.9%	0.0%	100.0%

1 Enucleation with synchronous implant

cat	nhop	n_H	n_D	n_tot	pc_D	pcd_min	pcD_max
All	22	209	19	228	8.3%	0.0%	100.0%
All10	5	174	2	176	1.1%	0.0%	3.4%
P95 %D	1	28	1	29	3.4%	3.4%	3.4%
P75 %D	2	120	2	122	1.6%	1.1%	3.4%
P50 %D	5	174	2	176	1.1%	0.0%	3.4%

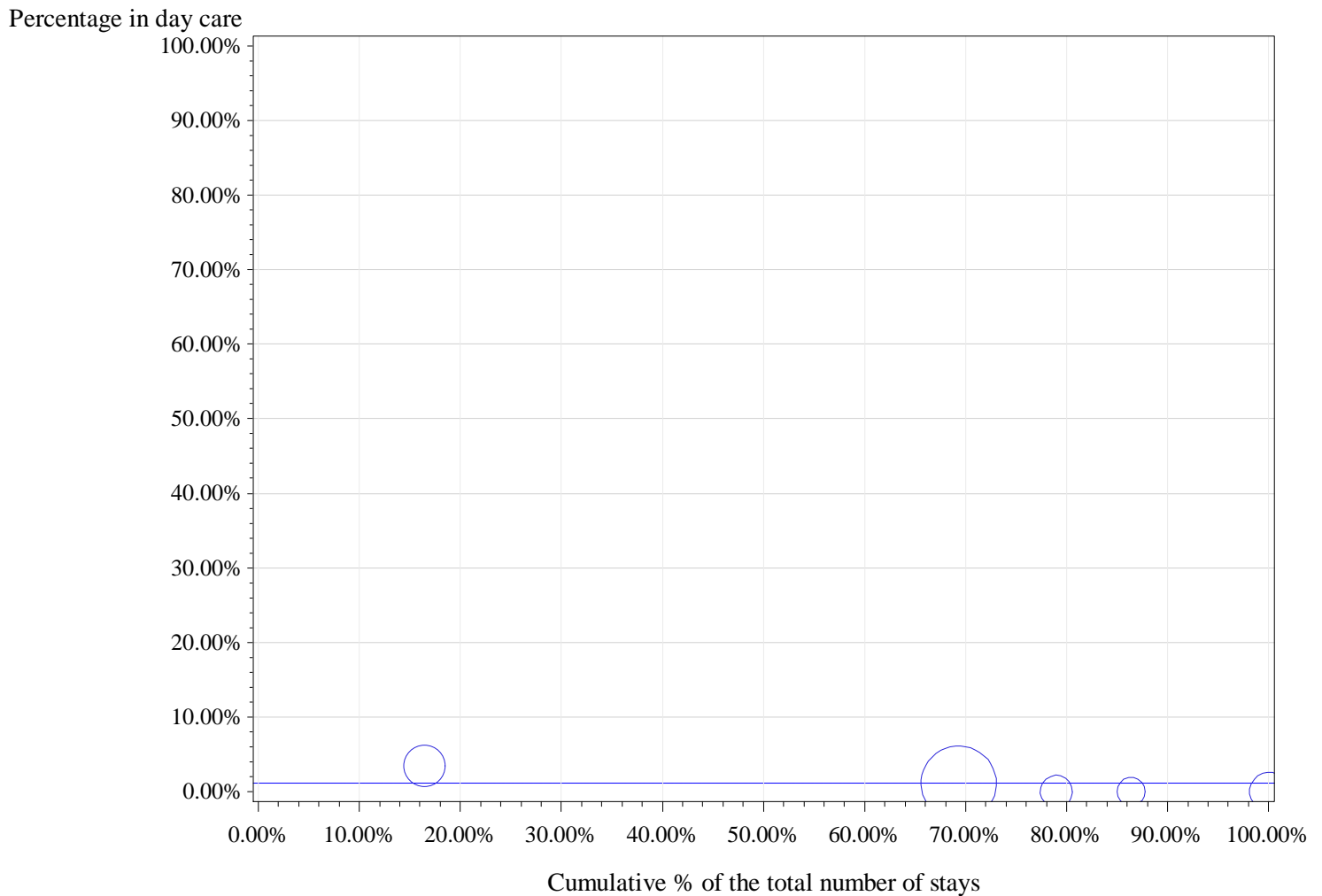

Horizontal (long) dashed line drawn at P75: 1.1 %

Horizontal dashed line drawn at weighted P75: 1.1 %

Horizontal line drawn at National %: 1.1 %

Number of hospitals with 0% in Day care: 3

[illegible]

2 Excision of orbital lesion

cat	nhop	n_H	n_D	n_tot	pc_D	pcd_min	pcD_max
All	36	46	103	149	69.1%	0.0%	100.0%
All10	5	28	59	87	67.8%	46.7%	77.3%
P95 %D	1	5	17	22	77.3%	77.3%	77.3%
P75 %D	2	12	39	51	76.5%	75.9%	77.3%
P50 %D	3	15	47	62	75.8%	72.7%	77.3%

Percentage in day care

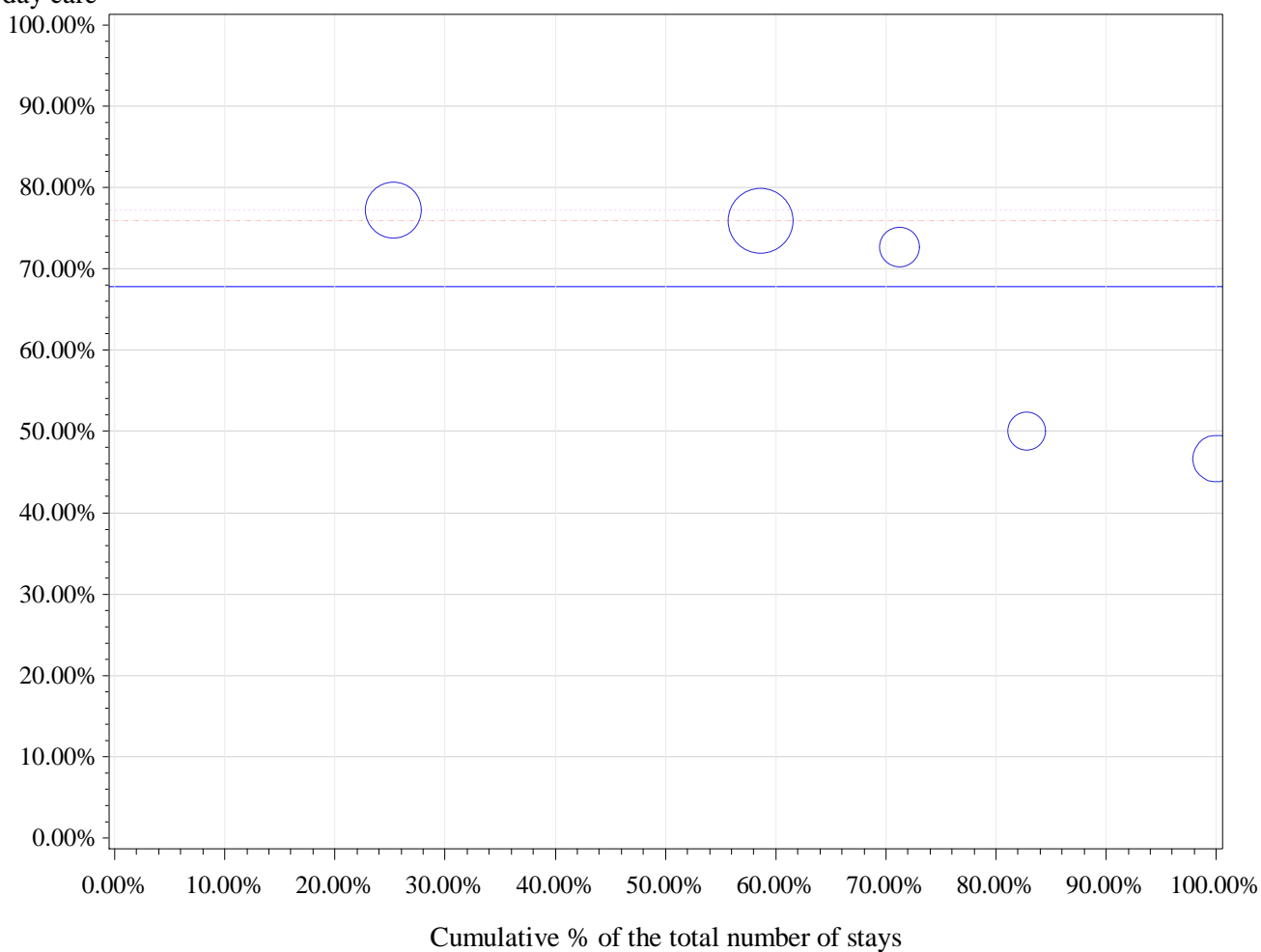

Horizontal (long) dashed line drawn at P75: 75.9 %

Horizontal dashed line drawn at weighted P75: 77.3 %

Horizontal line drawn at National %: 67.8 %

Number of hospitals with 0% in Day care: 0

percentile	min	P10	P20	P25	P30	P40	P50	P60	P70	P75	p80	p90	max
Non weighted	46.7%	46.7%	48.3%	50.0%	50.0%	61.4%	72.7%	74.3%	75.9%	75.9%	76.6%	77.3%	77.3%
Weighted	46.7%	46.7%	50.0%	50.0%	72.7%	72.7%	75.9%	75.9%	75.9%	77.3%	77.3%	77.3%	77.3%

4 Removal of ocular implant

cat	nhop	n_H	n_D	n_tot	pc_D	pcd_min	pcD_max
All	9	11	22	33	66.7%	0.0%	100.0%
All10	1	2	17	19	89.5%	89.5%	89.5%
P95 %D	1	2	17	19	89.5%	89.5%	89.5%
P75 %D	1	2	17	19	89.5%	89.5%	89.5%
P50 %D	1	2	17	19	89.5%	89.5%	89.5%

Percentage in day care

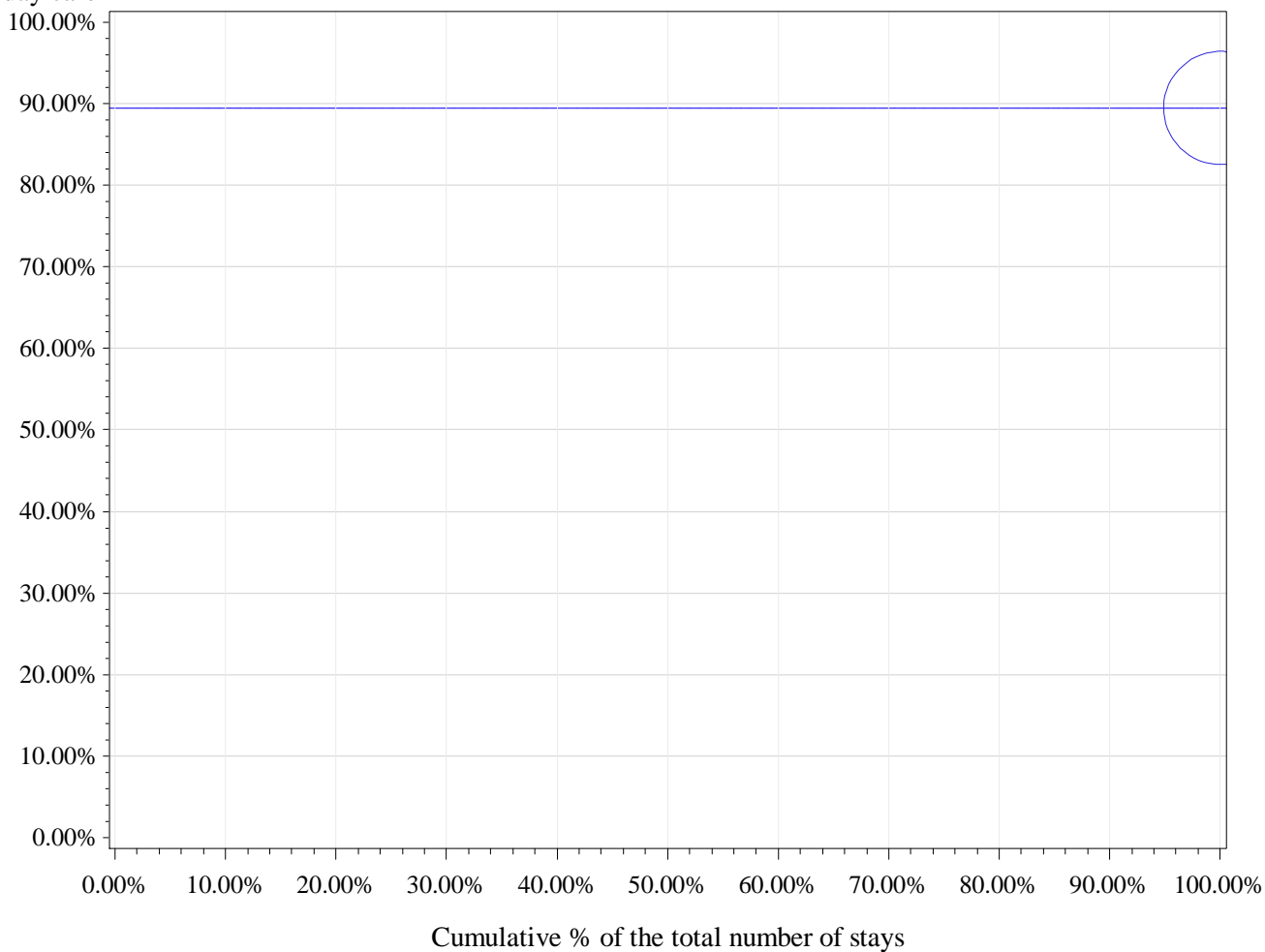

Horizontal (long) dashed line drawn at P75: 89.5 %

Horizontal dashed line drawn at weighted P75: 89.5 %

Horizontal line drawn at National %: 89.5 %

Number of hospitals with 0% in Day care: 0

percentile	min	P10	P20	P25	P30	P40	P50	P60	P70	P75	p80	p90	max
Non weighted	89.5%	89.5%	89.5%	89.5%	89.5%	89.5%	89.5%	89.5%	89.5%	89.5%	89.5%	89.5%	89.5%
Weighted	89.5%	89.5%	89.5%	89.5%	89.5%	89.5%	89.5%	89.5%	89.5%	89.5%	89.5%	89.5%	89.5%

APR-DRG 073 Eye Procedures Except Orbital

Description	nHOP	n_TOT	filter	n_H	n_D	pc_D
Total	104	435612	100.0%	36140	399472	91.7%
Filtered: Alive, non urgent and SOI 1 or 2	104	429460	98.6%	32040	397420	92.5%

		2011	2012	2013		2011	2012	2013
		%D	%D	%D	Total stays 2011-13	Total stays	Total stays	Total stays
Type	%D 2011-2013							
1 Lens extraction with insertion of intraocular lens prosthesis	95.5%	95.3%	95.5%	95.8%	336764	110554	112225	113985
2 Vitrectomy	33.5%	31.2%	33.2%	36.0%	16816	5251	5749	5816
3 Blepharoplasty	97.9%	97.8%	97.8%	98.1%	11391	4065	3630	3696
4 Recession/advancement or resection of extraocular muscles	95.9%	95.0%	95.6%	97.0%	8237	2792	2522	2923
5 Injection of vitreous substitute	40.2%	31.4%	37.3%	48.2%	8157	2172	2677	3308
6 Repair of entropion/extropion	97.4%	97.2%	97.2%	97.7%	7529	2498	2412	2619
7 Lens extraction without insertion of intraocular lens prosthesis	88.3%	78.4%	89.7%	90.9%	6256	1079	2425	2752
8 Blepharoptosis repair	94.6%	93.5%	95.0%	95.5%	6005	2093	1963	1949
9 Trabeculectomy	47.8%	47.5%	47.3%	48.6%	2924	979	894	1051
10 Dacryocystorhinostomy	61.3%	55.4%	60.1%	67.7%	2579	825	855	899
11 Scleral buckling	12.7%	12.0%	13.7%	12.6%	2095	803	648	644
12 Chalazion excision	98.9%	98.9%	99.5%	98.4%	1935	635	608	692
13 Pterygion excision	98.5%	98.3%	98.6%	98.6%	1797	528	630	639
14 Injection into anterior chamber	42.6%	45.7%	26.4%	50.3%	1750	341	500	909
15 Probing of nasolacrimal punctum or duct	84.3%	84.1%	84.7%	84.2%	1674	592	587	495
16 Secondary insertion of intraocular lens prosthesis	69.8%	68.8%	71.9%	68.3%	1641	497	623	521
17 Corneal graft	17.8%	18.6%	17.4%	17.6%	1290	370	403	517
18 Stenting of the nasolacrimal duct	83.8%	86.5%	81.9%	83.6%	1046	288	349	409
19 Revision of extraocular muscle surgery	95.2%	95.1%	96.2%	94.4%	861	305	287	269
20 Iridectomy	37.9%	39.1%	33.1%	41.5%	817	274	266	277
21 Excision of minor lesion	94.4%	92.5%	94.8%	96.2%	815	319	232	264
22 Transposition of oblique muscles	95.6%	96.1%	96.6%	93.8%	680	233	238	209

9. Ophtalmic surgery

		2011	2012	2013		2011	2012	2013	
		%D	%D	%D	Total stays 2011-13	Total stays	Total stays	Total stays	
23	Cryotherapy of retinal tear or detachment	24.7%	13.7%	34.5%	26.7%	679	255	252	172
24	Cyclophotocoagulation	78.3%	76.7%	79.5%	78.5%	598	189	195	214
25	Blepharorrhaphy	94.1%	89.1%	92.9%	97.5%	407	64	184	159
26	Excision of major lesion (full thickness)	77.3%	72.0%	85.6%	73.2%	383	132	139	112
27	Canthoplasty	87.2%	85.0%	88.8%	88.2%	376	140	134	102
28	Trabeculotomy	76.6%	82.0%	72.5%	74.6%	359	128	109	122
29	Cryotherapy of chorioretinal lesion	54.8%	41.7%	49.5%	71.7%	314	108	93	113
30	Excision of major lesion (partial thickness)	88.2%	79.3%	90.3%	94.1%	296	92	103	101
31	Laser trabeculoplasty	17.6%	15.5%	18.1%	18.6%	267	71	83	113
32	Laser iridoplasty	57.4%	62.2%	57.1%	49.1%	244	98	91	55
33	Corneal lesion excision	68.6%	74.4%	65.7%	64.5%	229	86	67	76
34	Laser treatment of secondary cataract	43.9%	55.9%	38.8%	41.1%	139	34	49	56
35	Conjunctival graft	86.4%	78.6%	84.4%	92.0%	110	28	32	50
36	Laser iridotomy	43.8%	40.0%	38.1%	55.6%	64	25	21	18
37	Excision of lesion of eye	93.5%	94.7%	100.0%	87.0%	62	19	20	23

Procedure types without any hospital ≥ 10 stays (DRG 073)

Type	nhop	n_H	n_D	n_tot	pc_D	pcd_min	pcD_max
37 Excision of lesion of eye	35	4	58	62	93.5%	33.3%	100.0%

1 Lens extraction with insertion of intraocular lens prosthesis

cat	nhop	n_H	n_D	n_tot	pc_D	pcd_min	pcD_max
All	101	14999	321765	336764	95.5%	53.3%	100.0%
All10	100	14999	321764	336763	95.5%	53.3%	100.0%
P95 %D	5	6	16683	16689	100.0%	99.9%	100.0%
P75 %D	25	118	72832	72950	99.8%	99.6%	100.0%
P50 %D	50	832	154777	155609	99.5%	98.7%	100.0%

Percentage in day care

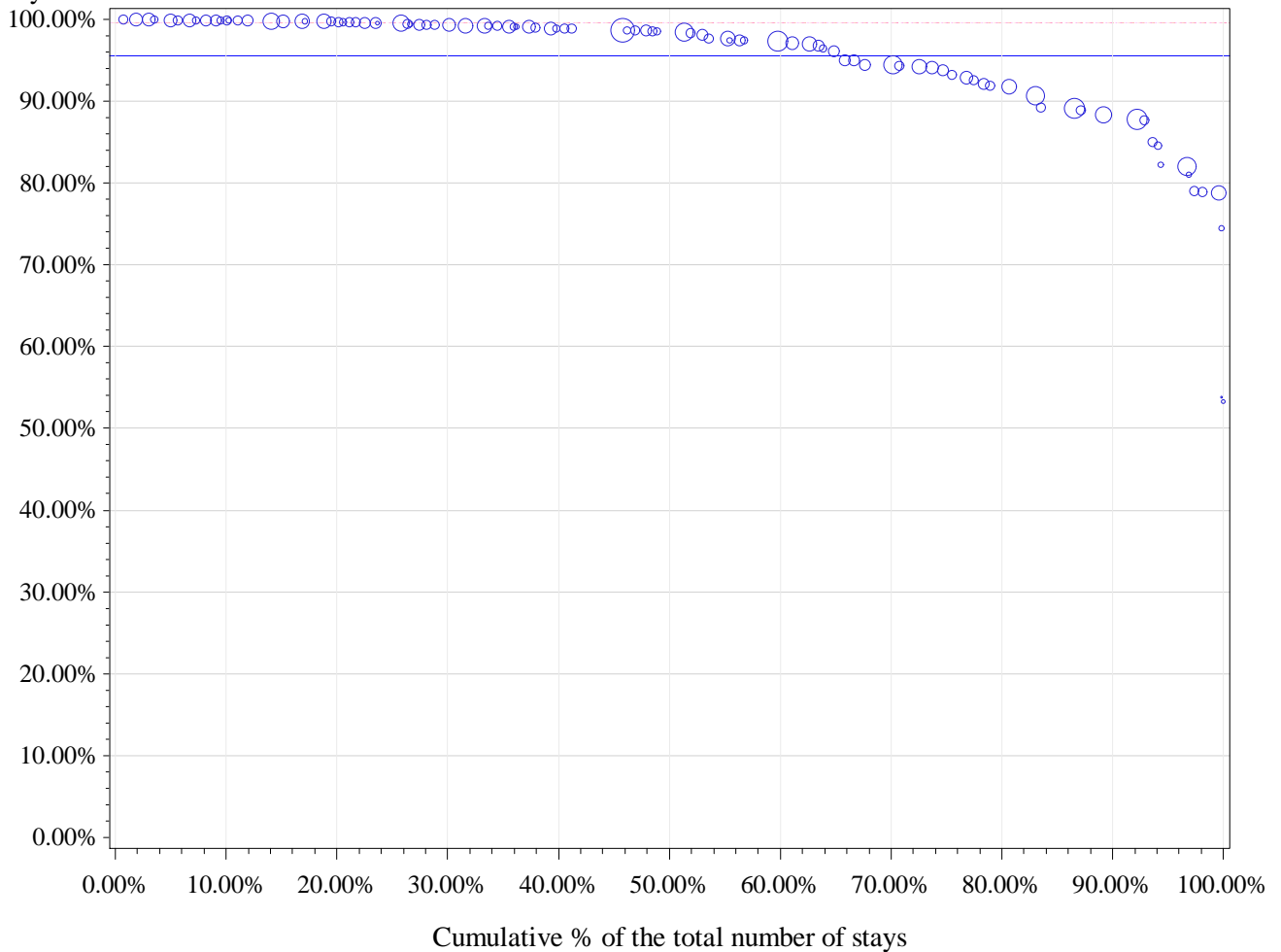

Horizontal (long) dashed line drawn at P75: 99.6 %

Horizontal dashed line drawn at weighted P75: 99.5 %

Horizontal line drawn at National %: 95.5 %

Number of hospitals with 0% in Day care: 0

percentile	min	P10	P20	P25	P30	P40	P50	P60	P70	P75	p80	p90	max
Non weighted	53.3%	84.7%	92.0%	94.0%	94.7%	97.5%	98.7%	99.2%	99.4%	99.6%	99.7%	99.9%	100.0%
Weighted	53.3%	87.8%	91.8%	93.2%	94.4%	97.2%	98.5%	98.9%	99.3%	99.5%	99.7%	99.9%	100.0%

2 Vitrectomy

cat	nhop	n_H	n_D	n_tot	pc_D	pcd_min	pcD_max
All	61	11178	5638	16816	33.5%	0.0%	100.0%
All10	28	11170	5556	16726	33.2%	0.3%	95.8%
P95 %D	2	87	1321	1408	93.8%	91.8%	95.8%
P75 %D	7	385	3259	3644	89.4%	73.8%	95.8%
P50 %D	14	1696	4486	6182	72.6%	19.5%	95.8%

Percentage in day care

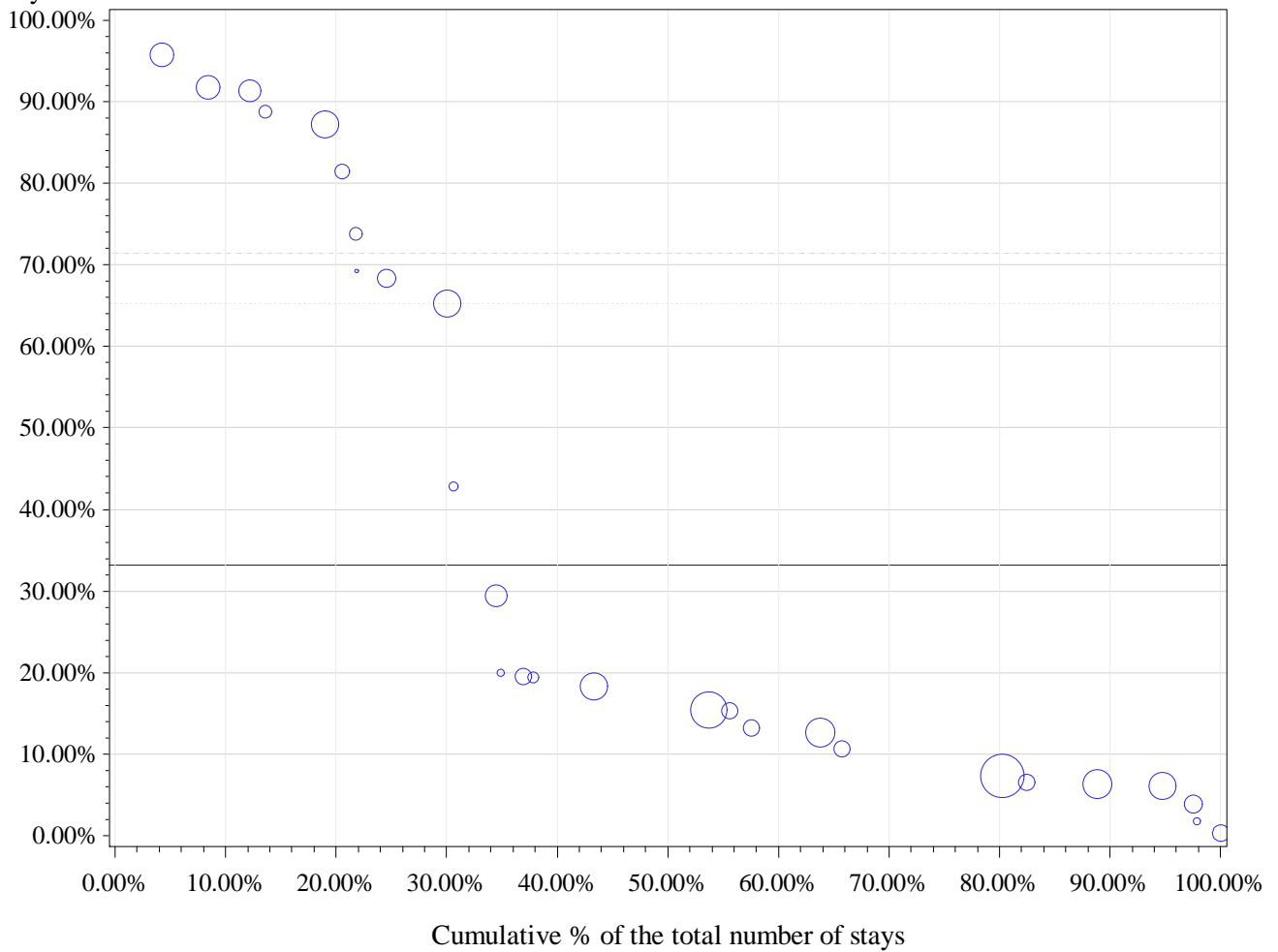

Horizontal (long) dashed line drawn at P75: 71.5 %

Horizontal dashed line drawn at weighted P75: 65.2 %

Horizontal line drawn at National %: 33.2 %

Number of hospitals with 0% in Day care: 0

percentile	min	P10	P20	P25	P30	P40	P50	P60	P70	P75	p80	p90	max
Non weighted	0.3%	3.9%	6.5%	9.0%	12.7%	15.4%	19.5%	29.4%	68.4%	71.5%	81.5%	91.4%	95.8%
Weighted	0.3%	6.0%	7.3%	7.3%	7.3%	12.7%	15.4%	18.3%	65.2%	65.2%	81.5%	91.4%	95.8%

3 Blepharoplasty

cat	nhop	n_H	n_D	n_tot	pc_D	pcd_min	pcD_max
All	102	238	11153	11391	97.9%	0.0%	100.0%
All10	86	226	11076	11302	98.0%	50.0%	100.0%
P95 %D	28	0	2322	2322	100.0%	100.0%	100.0%
P75 %D	28	0	2322	2322	100.0%	100.0%	100.0%
P50 %D	43	40	8569	8609	99.5%	98.6%	100.0%

Percentage in day care

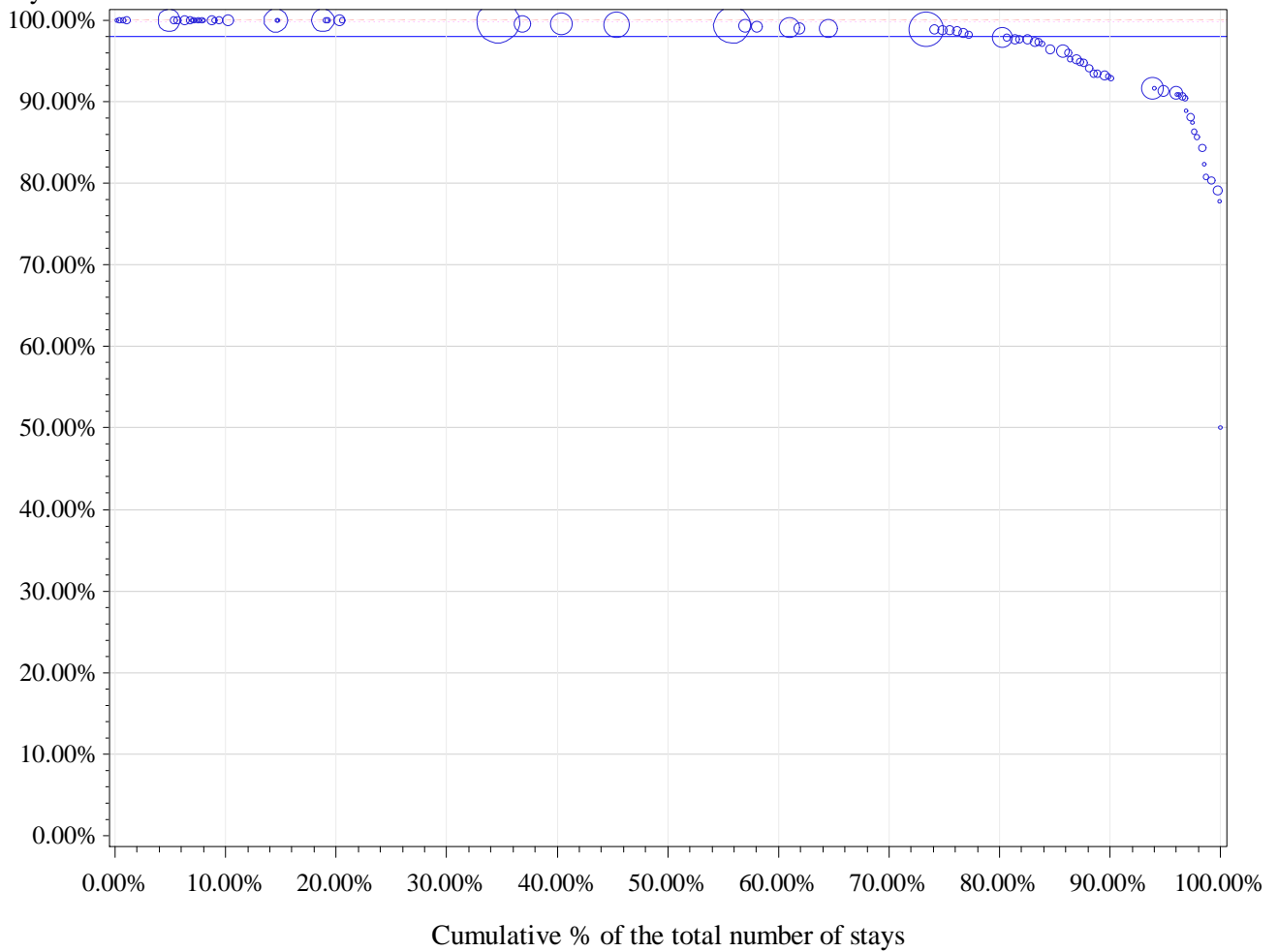

Horizontal (long) dashed line drawn at P75: 100 %

Horizontal dashed line drawn at weighted P75: 99.8 %

Horizontal line drawn at National %: 98 %

Number of hospitals with 0% in Day care: 0

percentile	min	P10	P20	P25	P30	P40	P50	P60	P70	P75	p80	p90	max
Non weighted	50.0%	86.4%	91.3%	93.1%	94.1%	97.3%	98.6%	99.2%	100.0%	100.0%	100.0%	100.0%	100.0%
Weighted	50.0%	92.9%	97.9%	98.8%	98.9%	99.1%	99.4%	99.5%	99.8%	99.8%	100.0%	100.0%	100.0%

4 Recession/advancement or resection of extraocular muscles

cat	nhop	n_H	n_D	n_tot	pc_D	pcd_min	pcD_max
All	71	340	7897	8237	95.9%	0.0%	100.0%
All10	52	320	7831	8151	96.1%	11.1%	100.0%
P95 %D	15	0	1068	1068	100.0%	100.0%	100.0%
P75 %D	15	0	1068	1068	100.0%	100.0%	100.0%
P50 %D	26	27	3248	3275	99.2%	98.2%	100.0%

Percentage in day care

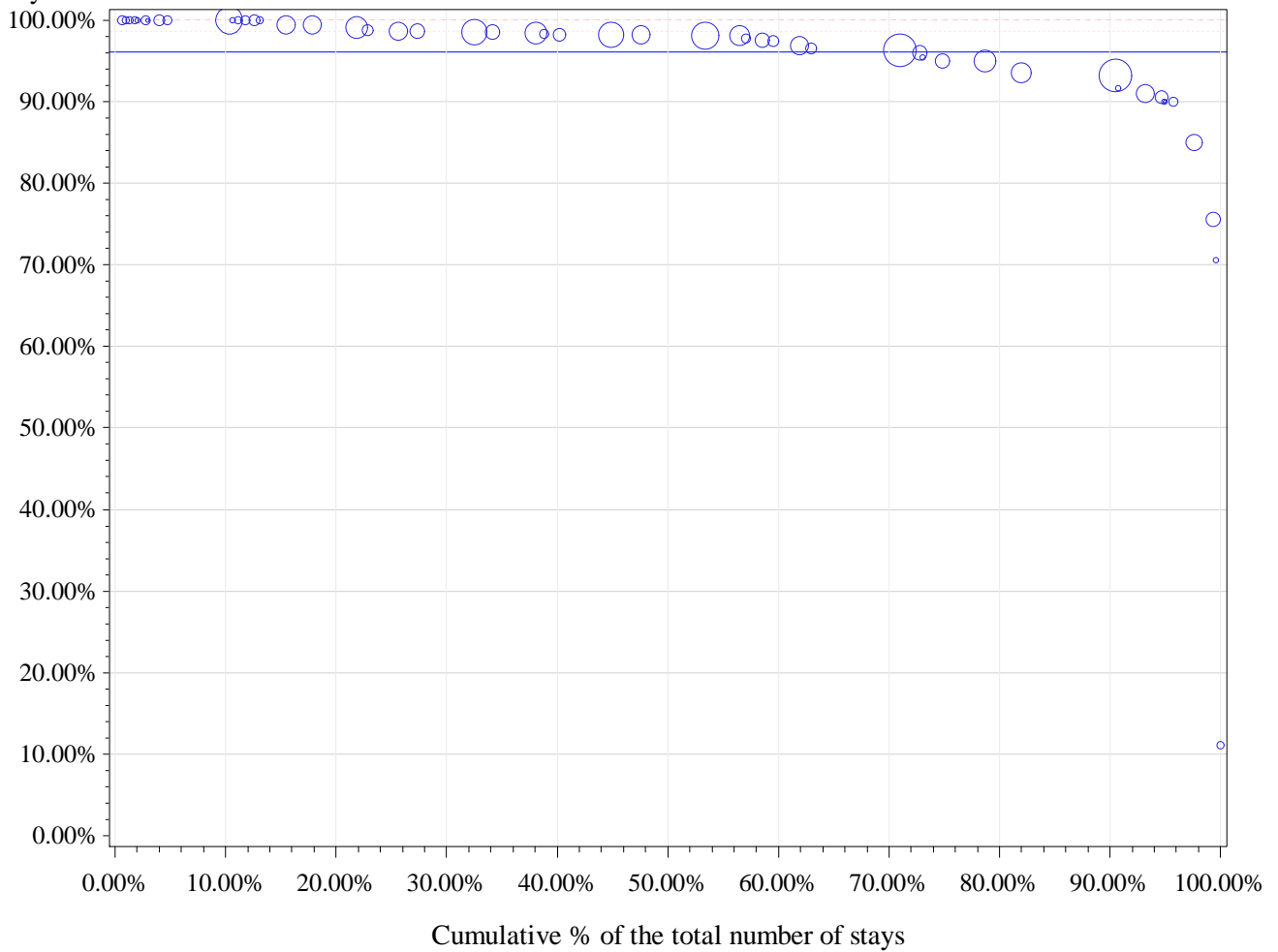

Horizontal (long) dashed line drawn at P75: 100 %

Horizontal dashed line drawn at weighted P75: 98.6 %

Horizontal line drawn at National %: 96.1 %

Number of hospitals with 0% in Day care: 0

percentile	min	P10	P20	P25	P30	P40	P50	P60	P70	P75	p80	p90	max
Non weighted	11.1%	90.0%	93.2%	95.0%	96.0%	97.5%	98.2%	98.6%	99.5%	100.0%	100.0%	100.0%	100.0%
Weighted	11.1%	93.2%	93.6%	95.0%	96.3%	96.9%	98.1%	98.2%	98.6%	98.6%	99.1%	100.0%	100.0%

5 Injection of vitreous substitute

cat	nhop	n_H	n_D	n_tot	pc_D	pcd_min	pcD_max
All	50	4880	3277	8157	40.2%	0.0%	100.0%
All10	28	4868	3215	8083	39.8%	0.1%	100.0%
P95 %D	8	0	2372	2372	100.0%	100.0%	100.0%
P75 %D	8	0	2372	2372	100.0%	100.0%	100.0%
P50 %D	14	57	2878	2935	98.1%	80.0%	100.0%

Percentage in day care

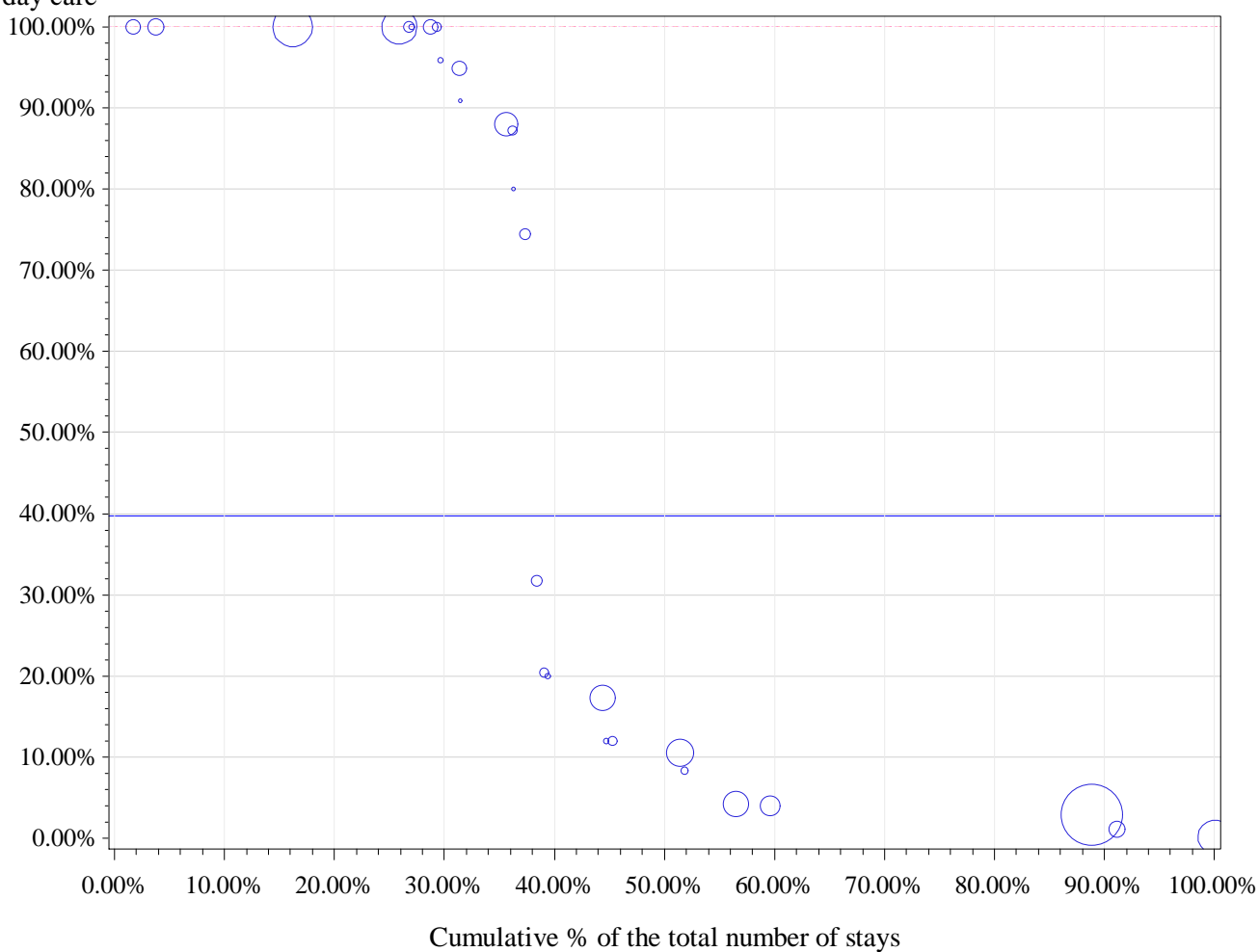

Horizontal (long) dashed line drawn at P75: 100 %

Horizontal dashed line drawn at weighted P75: 100 %

Horizontal line drawn at National %: 39.8 %

Number of hospitals with 0% in Day care: 0

percentile	min	P10	P20	P25	P30	P40	P50	P60	P70	P75	p80	p90	max
Non weighted	0.1%	2.9%	8.3%	11.3%	12.0%	20.4%	77.2%	88.0%	95.8%	100.0%	100.0%	100.0%	100.0%
Weighted	0.1%	1.1%	2.9%	2.9%	2.9%	2.9%	10.6%	17.3%	94.9%	100.0%	100.0%	100.0%	100.0%

6 Repair of entropion/extropion

cat	nhop	n_H	n_D	n_tot	pc_D	pcd_min	pcD_max
All	103	197	7332	7529	97.4%	0.0%	100.0%
All10	97	192	7301	7493	97.4%	81.7%	100.0%
P95 %D	41	0	1792	1792	100.0%	100.0%	100.0%
P75 %D	41	0	1792	1792	100.0%	100.0%	100.0%
P50 %D	49	10	2952	2962	99.7%	98.7%	100.0%

Percentage in day care

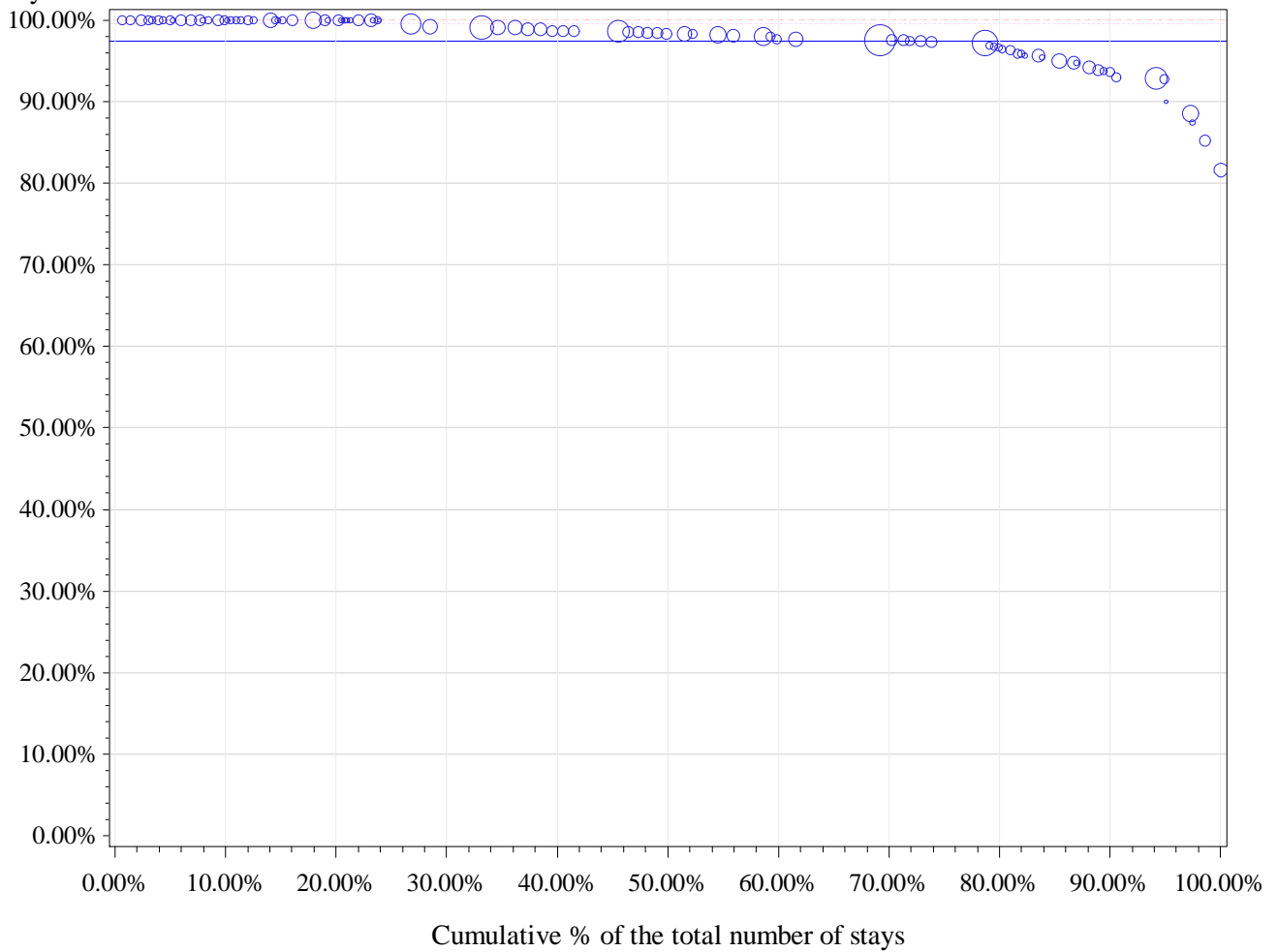

Horizontal (long) dashed line drawn at P75: 100 %

Horizontal dashed line drawn at weighted P75: 99.5 %

Horizontal line drawn at National %: 97.4 %

Number of hospitals with 0% in Day care: 0

percentile	min	P10	P20	P25	P30	P40	P50	P60	P70	P75	p80	p90	max
Non weighted	81.7%	93.8%	95.9%	96.9%	97.5%	98.3%	98.7%	100.0%	100.0%	100.0%	100.0%	100.0%	100.0%
Weighted	81.7%	93.6%	96.4%	97.2%	97.5%	97.6%	98.3%	98.7%	99.1%	99.5%	100.0%	100.0%	100.0%

7 *Lens extraction without insertion of intraocular lens prosthesis*

cat	nhop	n_H	n_D	n_tot	pc_D	pcd_min	pcD_max
All	96	732	5524	6256	88.3%	0.0%	100.0%
All10	45	706	5329	6035	88.3%	5.1%	100.0%
P95 %D	11	0	2539	2539	100.0%	100.0%	100.0%
P75 %D	12	1	2560	2561	100.0%	95.5%	100.0%
P50 %D	23	147	3839	3986	96.3%	88.8%	100.0%

Percentage in day care

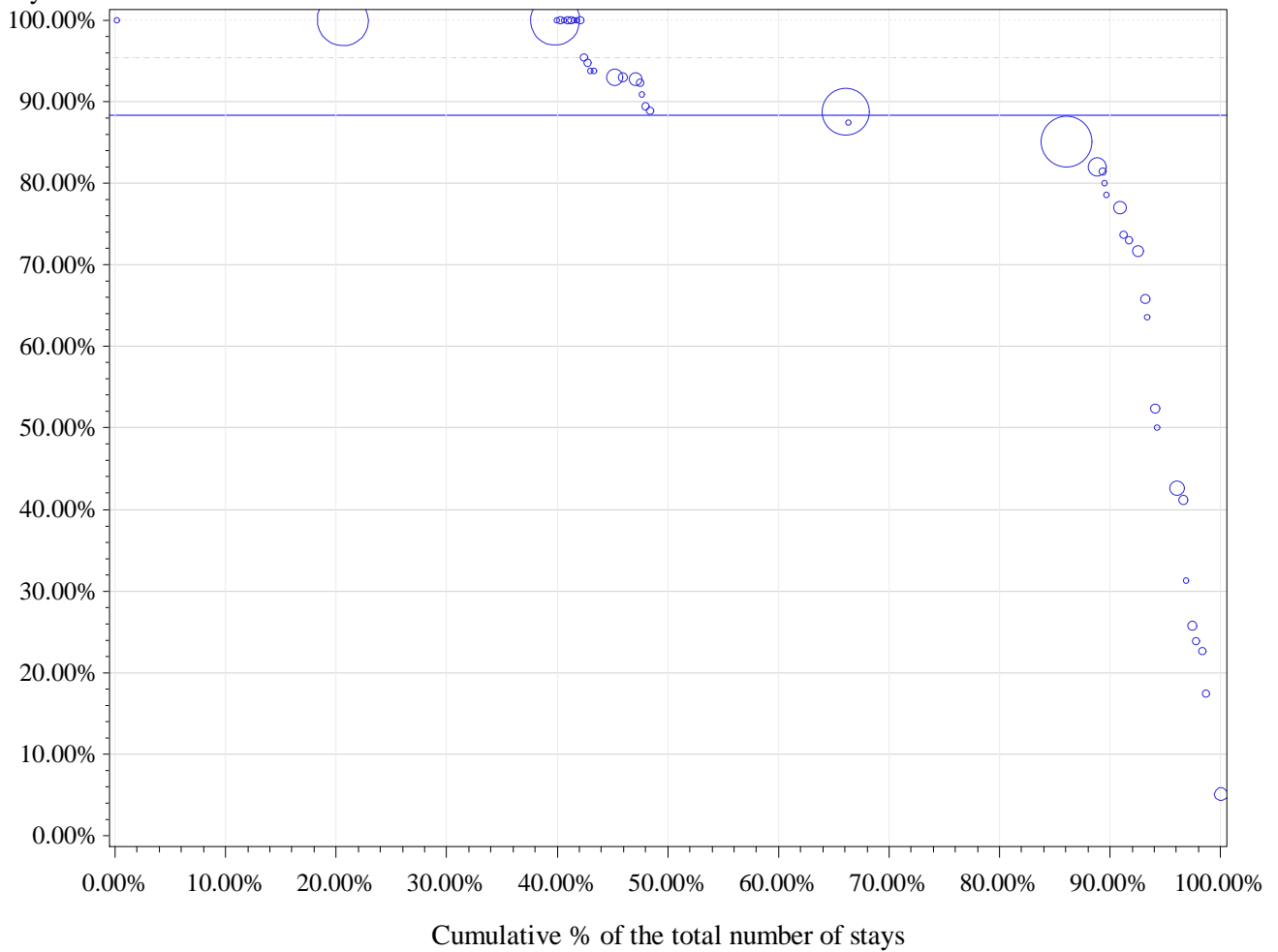

Horizontal (long) dashed line drawn at P75: 95.5 %

Horizontal dashed line drawn at weighted P75: 100 %

Horizontal line drawn at National %: 88.3 %

Number of hospitals with 0% in Day care: 0

percentile	min	P10	P20	P25	P30	P40	P50	P60	P70	P75	p80	p90	max
Non weighted	5.1%	25.7%	51.2%	65.8%	73.1%	80.7%	88.8%	92.5%	93.8%	95.5%	100.0%	100.0%	100.0%
Weighted	5.1%	77.0%	85.2%	85.2%	85.2%	88.8%	88.8%	100.0%	100.0%	100.0%	100.0%	100.0%	100.0%

8 *Blepharoptosis repair*

cat	nhop	n_H	n_D	n_tot	pc_D	pcd_min	pcD_max
All	97	322	5683	6005	94.6%	0.0%	100.0%
All10	71	308	5585	5893	94.8%	63.6%	100.0%
P95 %D	30	0	1158	1158	100.0%	100.0%	100.0%
P75 %D	30	0	1158	1158	100.0%	100.0%	100.0%
P50 %D	36	9	1627	1636	99.4%	97.5%	100.0%

Percentage in day care

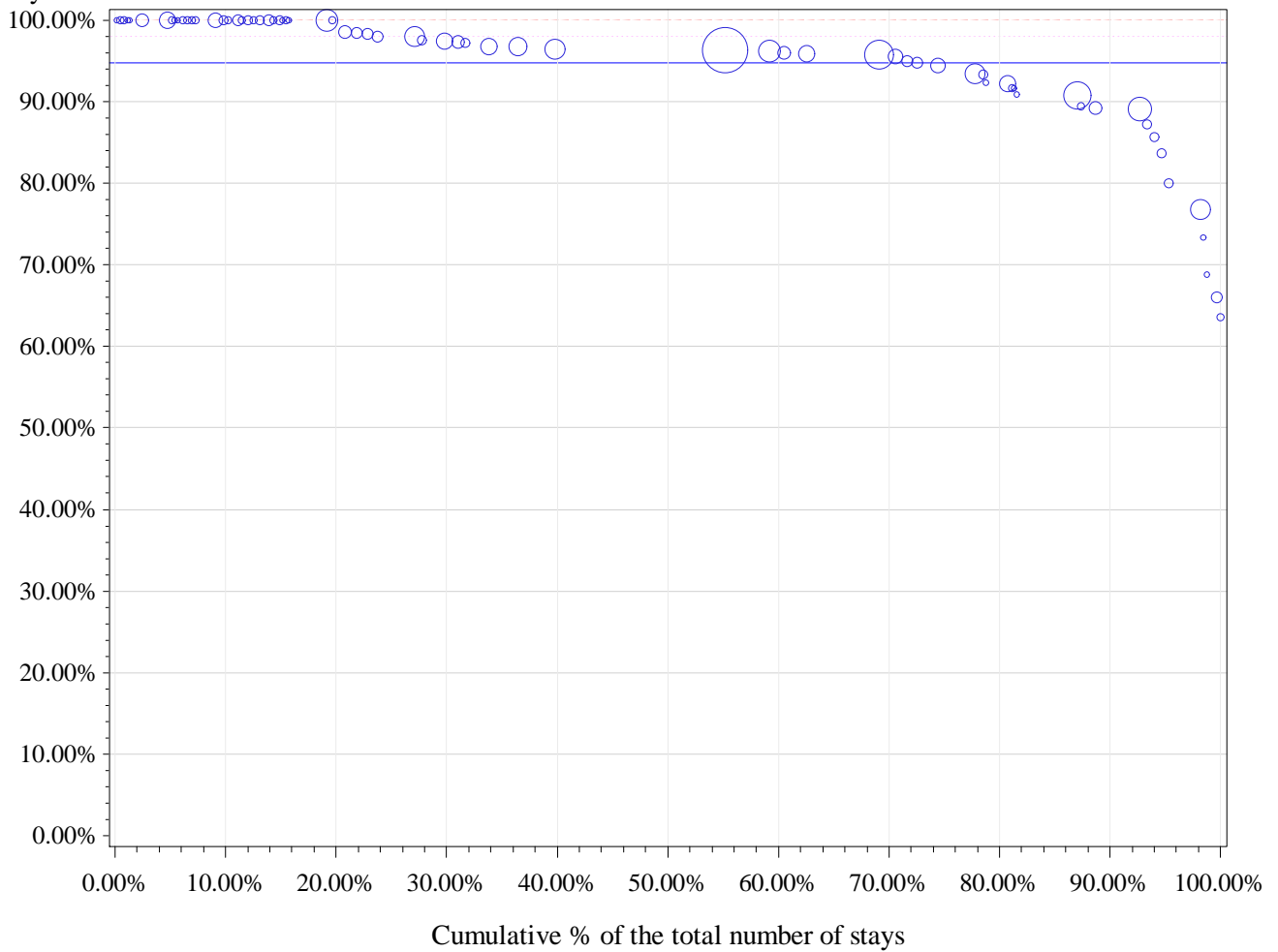

Horizontal (long) dashed line drawn at P75: 100 %

Horizontal dashed line drawn at weighted P75: 98 %

Horizontal line drawn at National %: 94.8 %

Number of hospitals with 0% in Day care: 0

percentile	min	P10	P20	P25	P30	P40	P50	P60	P70	P75	p80	p90	max
Non weighted	63.6%	85.7%	91.7%	92.3%	94.7%	96.4%	97.5%	100.0%	100.0%	100.0%	100.0%	100.0%	100.0%
Weighted	63.6%	89.1%	92.2%	93.5%	95.6%	96.1%	96.4%	96.4%	97.4%	98.0%	98.5%	100.0%	100.0%

9 Trabeculectomy

cat	nhop	n_H	n_D	n_tot	pc_D	pcd_min	pcD_max
All	63	1525	1399	2924	47.8%	0.0%	100.0%
All10	28	1488	1300	2788	46.6%	0.0%	100.0%
P95 %D	9	0	302	302	100.0%	100.0%	100.0%
P75 %D	9	0	302	302	100.0%	100.0%	100.0%
P50 %D	14	18	669	687	97.4%	89.7%	100.0%

Percentage in day care

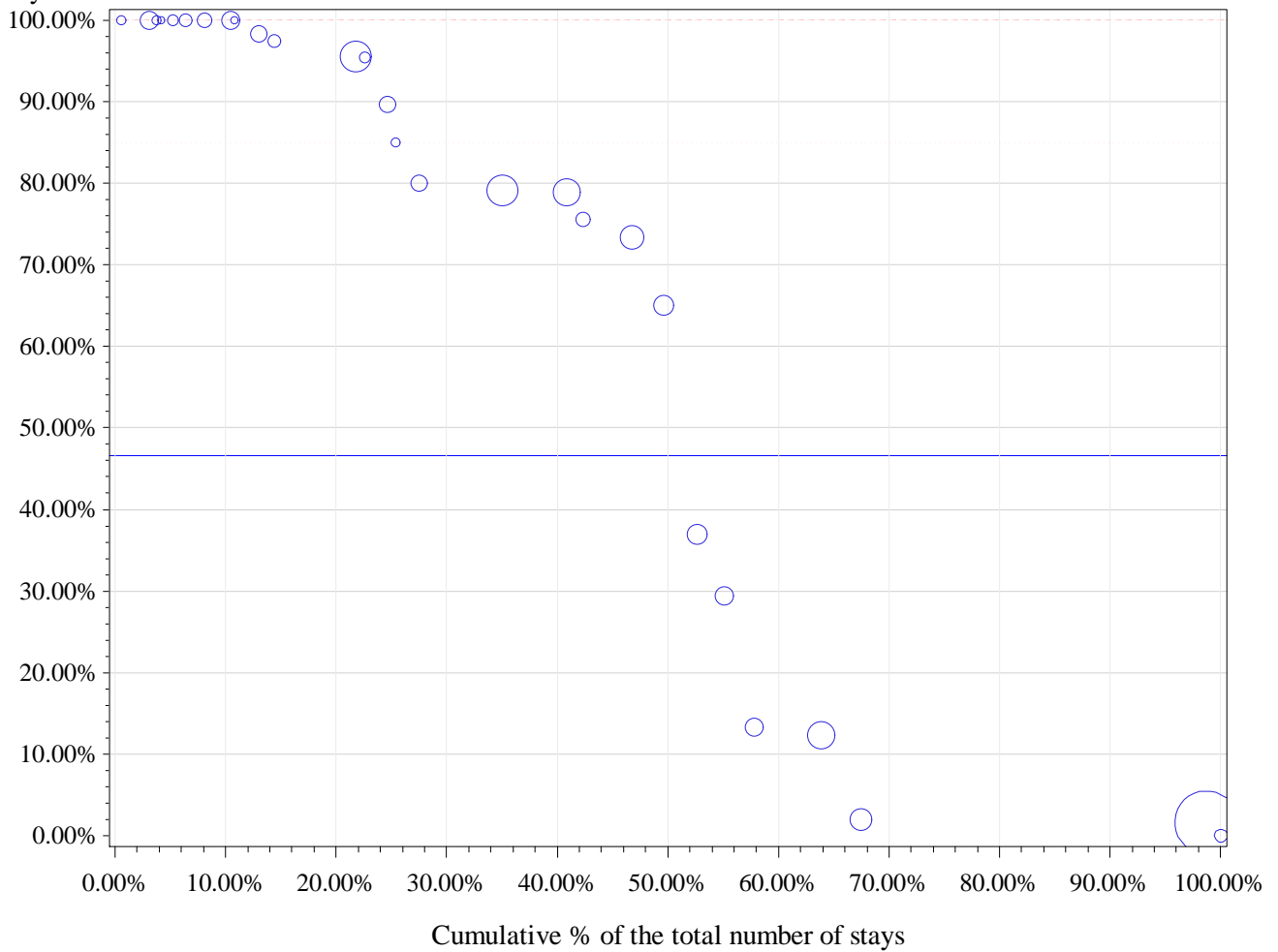

Horizontal (long) dashed line drawn at P75: 100 %

Horizontal dashed line drawn at weighted P75: 85 %

Horizontal line drawn at National %: 46.6 %

Number of hospitals with 0% in Day care: 1

percentile	min	P10	P20	P25	P30	P40	P50	P60	P70	P75	p80	p90	max
Non weighted	0.0%	2.0%	29.4%	51.0%	73.4%	79.1%	87.3%	95.6%	100.0%	100.0%	100.0%	100.0%	100.0%
Weighted	0.0%	1.6%	1.6%	1.6%	1.6%	12.4%	36.9%	78.9%	79.1%	85.0%	95.6%	100.0%	100.0%

10 Dacryocystorhinostomy

cat	nhop	n_H	n_D	n_tot	pc_D	pcd_min	pcD_max
All	71	999	1580	2579	61.3%	0.0%	100.0%
All10	42	933	1522	2455	62.0%	0.0%	100.0%
P95 %D	3	3	190	193	98.4%	95.8%	100.0%
P75 %D	11	92	981	1073	91.4%	82.6%	100.0%
P50 %D	21	186	1197	1383	86.6%	57.7%	100.0%

Percentage in day care

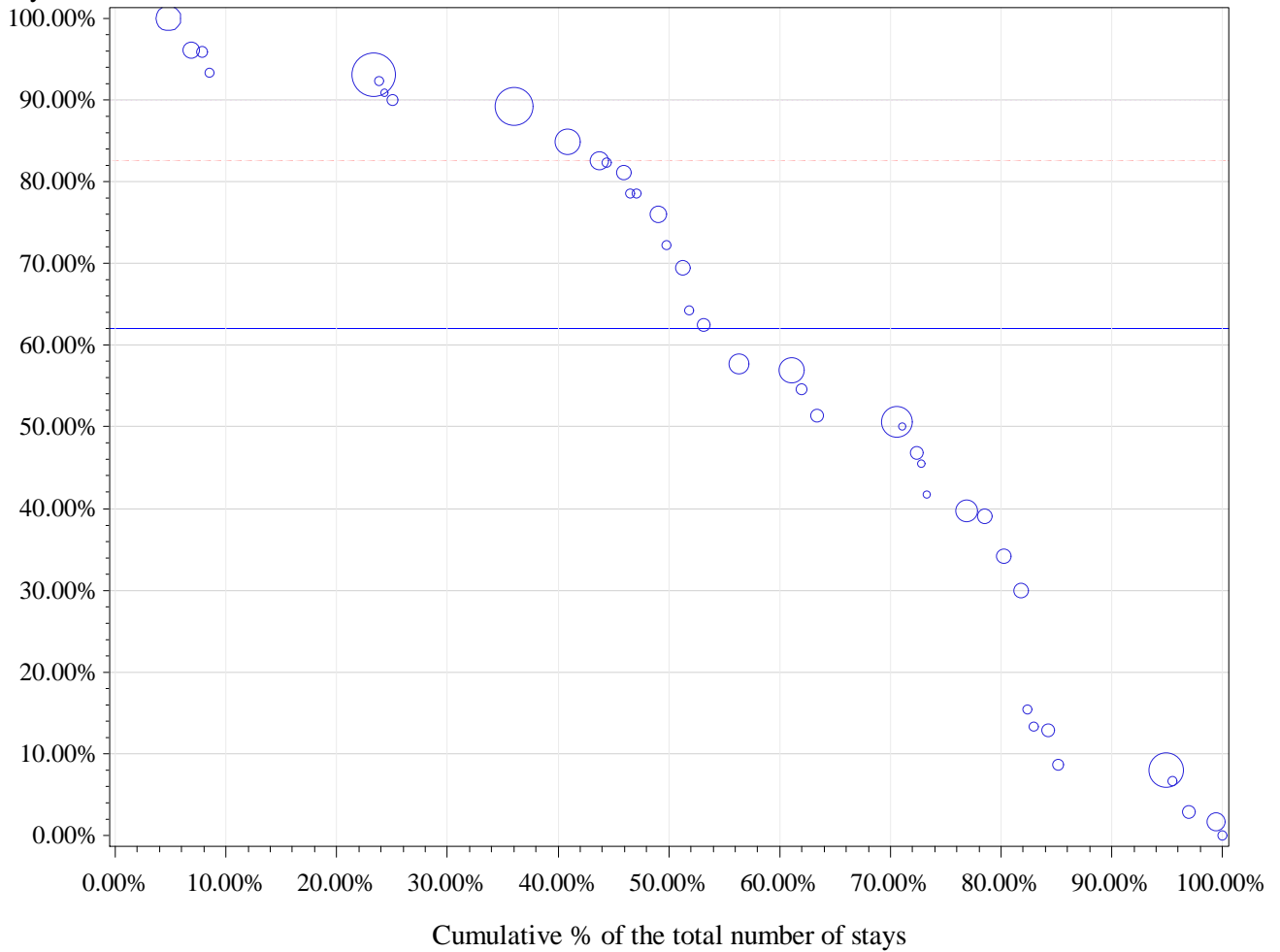

Horizontal (long) dashed line drawn at P75: 82.6 %

Horizontal dashed line drawn at weighted P75: 90 %

Horizontal line drawn at National %: 62 %

Number of hospitals with 0% in Day care: 1

percentile	min	P10	P20	P25	P30	P40	P50	P60	P70	P75	p80	p90	max
Non weighted	0.0%	8.0%	15.4%	34.1%	39.8%	50.0%	57.3%	72.2%	81.1%	82.6%	89.2%	93.1%	100.0%
Weighted	0.0%	8.0%	34.1%	39.8%	50.6%	56.9%	69.4%	84.9%	89.2%	90.0%	93.1%	93.1%	100.0%

11 Scleral buckling

cat	nhop	n_H	n_D	n_tot	pc_D	pcd_min	pcD_max
All	23	1829	266	2095	12.7%	0.0%	98.3%
All10	16	1812	262	2074	12.6%	0.0%	98.3%
P95 %D	1	2	113	115	98.3%	98.3%	98.3%
P75 %D	4	20	161	181	89.0%	40.0%	98.3%
P50 %D	8	462	229	691	33.1%	7.0%	98.3%

Percentage in day care

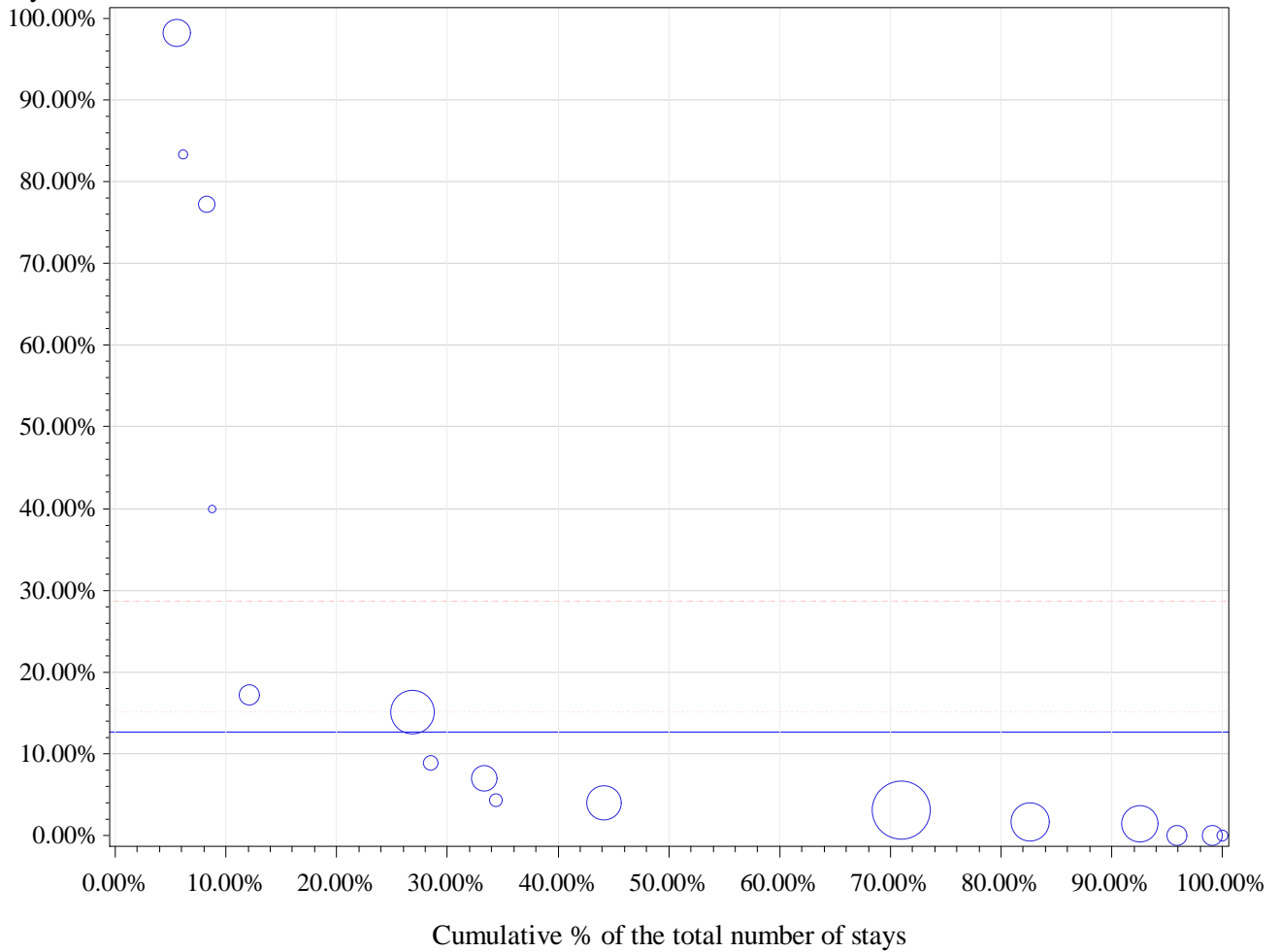

Horizontal (long) dashed line drawn at P75: 28.6 %

Horizontal dashed line drawn at weighted P75: 15 %

Horizontal line drawn at National %: 12.6 %

Number of hospitals with 0% in Day care: 3

percentile	min	P10	P20	P25	P30	P40	P50	P60	P70	P75	p80	p90	max
Non weighted	0.0%	0.0%	1.5%	1.6%	1.7%	4.0%	5.7%	8.8%	17.1%	28.6%	40.0%	83.3%	98.3%
Weighted	0.0%	1.5%	1.7%	1.7%	3.1%	3.1%	3.1%	4.0%	7.0%	15.0%	15.0%	17.1%	98.3%

12 Chalazion excision

cat	nhop	n_H	n_D	n_tot	pc_D	pcd_min	pcD_max
All	97	21	1914	1935	98.9%	75.0%	100.0%
All10	46	20	1680	1700	98.8%	90.9%	100.0%
P95 %D	31	0	1043	1043	100.0%	100.0%	100.0%
P75 %D	31	0	1043	1043	100.0%	100.0%	100.0%
P50 %D	31	0	1043	1043	100.0%	100.0%	100.0%

Percentage in day care

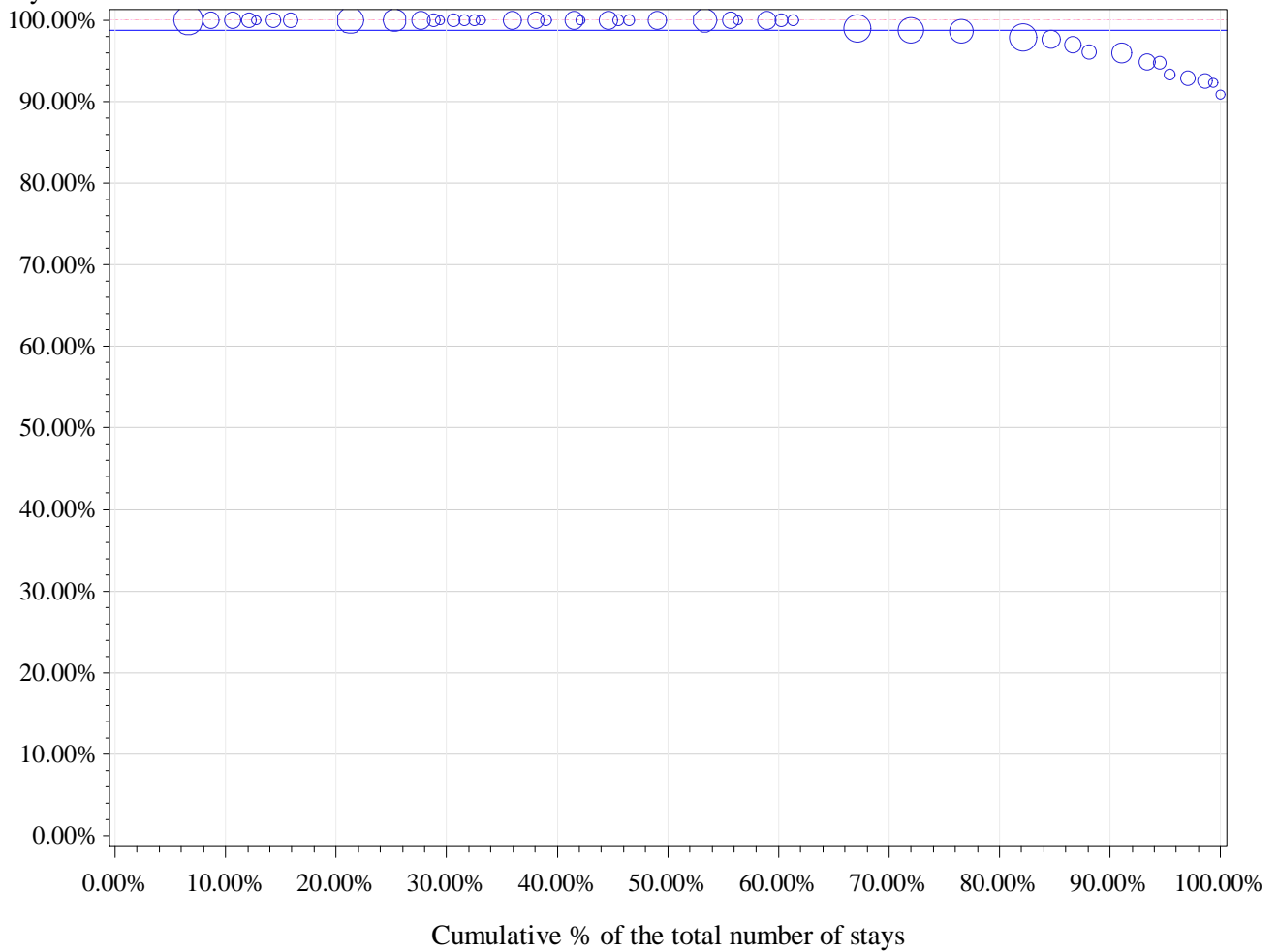

Horizontal (long) dashed line drawn at P75: 100 %

Horizontal dashed line drawn at weighted P75: 100 %

Horizontal line drawn at National %: 98.8 %

Number of hospitals with 0% in Day care: 0

percentile	min	P10	P20	P25	P30	P40	P50	P60	P70	P75	p80	p90	max
Non weighted	90.9%	93.3%	97.0%	97.9%	98.8%	100.0%	100.0%	100.0%	100.0%	100.0%	100.0%	100.0%	100.0%
Weighted	90.9%	96.0%	97.9%	98.7%	98.8%	100.0%	100.0%	100.0%	100.0%	100.0%	100.0%	100.0%	100.0%

13 Pterygion excision

cat	nhop	n_H	n_D	n_tot	pc_D	pcd_min	pcD_max
All	89	27	1770	1797	98.5%	83.3%	100.0%
All10	38	25	1526	1551	98.4%	89.5%	100.0%
P95 %D	27	0	907	907	100.0%	100.0%	100.0%
P75 %D	27	0	907	907	100.0%	100.0%	100.0%
P50 %D	27	0	907	907	100.0%	100.0%	100.0%

Percentage in day care

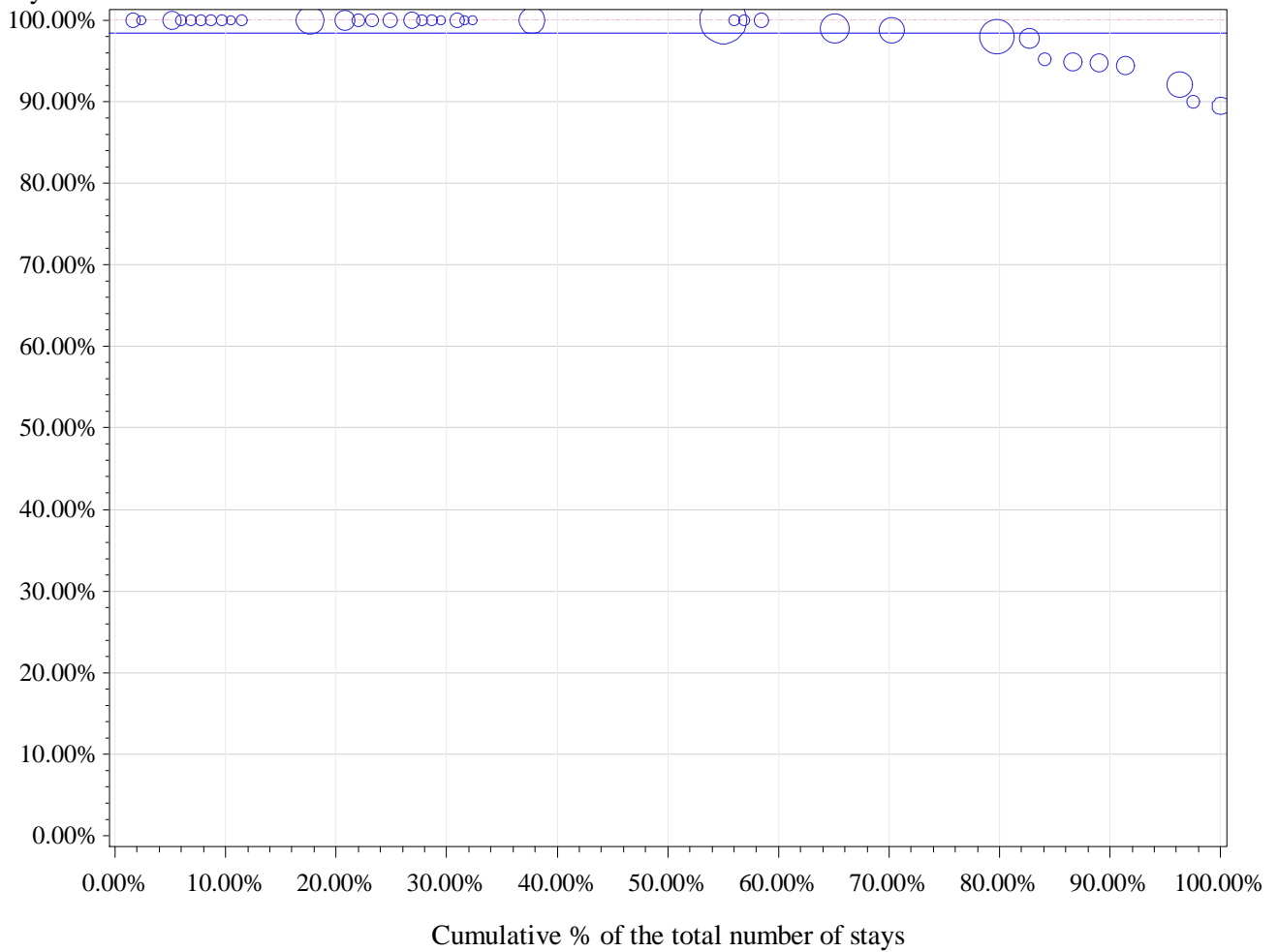

Horizontal (long) dashed line drawn at P75: 100 %

Horizontal dashed line drawn at weighted P75: 100 %

Horizontal line drawn at National %: 98.4 %

Number of hospitals with 0% in Day care: 0

percentile	min	P10	P20	P25	P30	P40	P50	P60	P70	P75	p80	p90	max
Non weighted	89.5%	94.4%	97.8%	98.8%	100.0%	100.0%	100.0%	100.0%	100.0%	100.0%	100.0%	100.0%	100.0%
Weighted	89.5%	94.4%	97.8%	98.0%	98.8%	99.0%	100.0%	100.0%	100.0%	100.0%	100.0%	100.0%	100.0%

14 Injection into anterior chamber

cat	nhop	n_H	n_D	n_tot	pc_D	pcd_min	pcD_max
All	29	1005	745	1750	42.6%	0.0%	100.0%
All10	14	988	724	1712	42.3%	5.9%	100.0%
P95 %D	4	0	249	249	100.0%	100.0%	100.0%
P75 %D	4	0	249	249	100.0%	100.0%	100.0%
P50 %D	7	40	546	586	93.2%	80.0%	100.0%

Percentage in day care

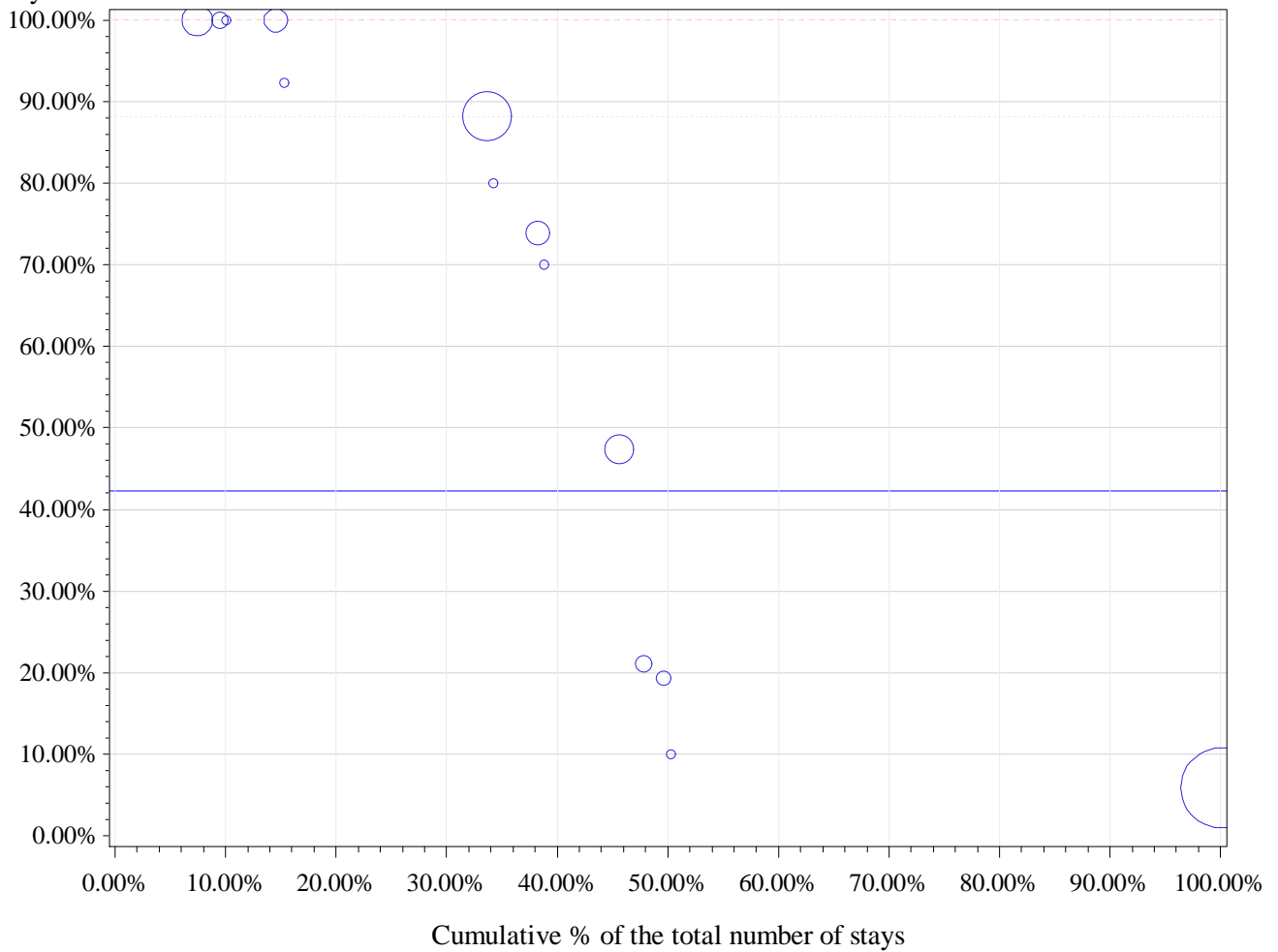

percentile	min	P10	P20	P25	P30	P40	P50	P60	P70	P75	p80	p90	max
Non weighted	5.9%	10.0%	19.4%	21.1%	47.4%	70.0%	77.0%	88.2%	92.3%	100.0%	100.0%	100.0%	100.0%
Weighted	5.9%	5.9%	5.9%	5.9%	5.9%	5.9%	10.0%	47.4%	88.2%	88.2%	88.2%	100.0%	100.0%

15 Probing of nasolacrimal punctum or duct

cat	nhop	n_H	n_D	n_tot	pc_D	pcd_min	pcD_max
All	91	262	1412	1674	84.3%	20.2%	100.0%
All10	53	259	1269	1528	83.0%	20.2%	100.0%
P95 %D	29	0	536	536	100.0%	100.0%	100.0%
P75 %D	29	0	536	536	100.0%	100.0%	100.0%
P50 %D	29	0	536	536	100.0%	100.0%	100.0%

Percentage in day care

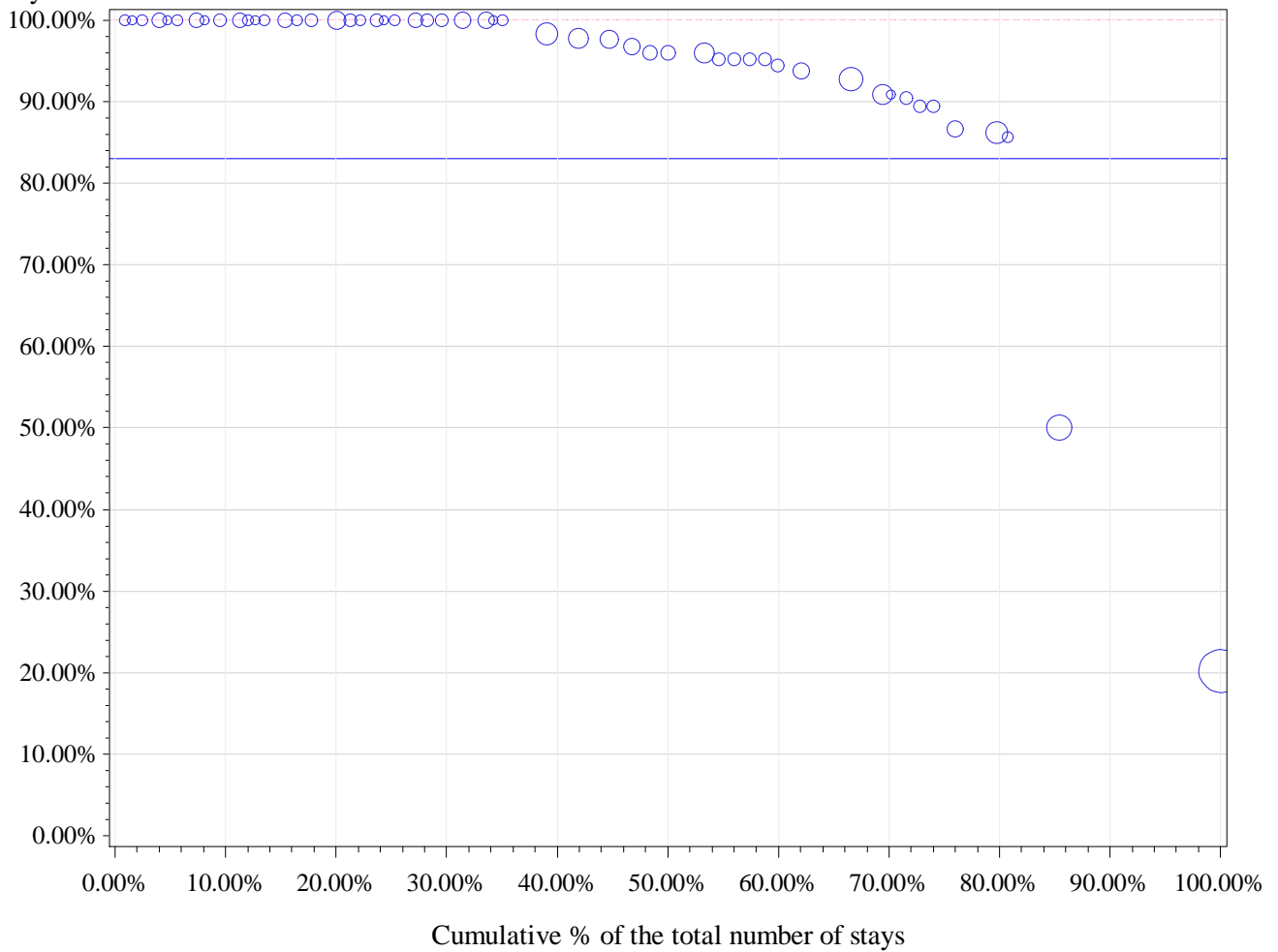

Horizontal (long) dashed line drawn at P75: 100 %

Horizontal dashed line drawn at weighted P75: 100 %

Horizontal line drawn at National %: 83 %

Number of hospitals with 0% in Day care: 0

percentile	min	P10	P20	P25	P30	P40	P50	P60	P70	P75	p80	p90	max
Non weighted	20.2%	89.5%	92.8%	95.2%	95.2%	97.6%	100.0%	100.0%	100.0%	100.0%	100.0%	100.0%	100.0%
Weighted	20.2%	20.2%	85.7%	86.7%	90.9%	93.8%	96.0%	97.7%	100.0%	100.0%	100.0%	100.0%	100.0%

16 Secondary insertion of intraocular lens prosthesis

cat	nhop	n_H	n_D	n_tot	pc_D	pcd_min	pcD_max
All	74	495	1146	1641	69.8%	0.0%	100.0%
All10	26	484	1001	1485	67.4%	16.1%	100.0%
P95 %D	2	0	26	26	100.0%	100.0%	100.0%
P75 %D	7	12	486	498	97.6%	92.1%	100.0%
P50 %D	13	84	756	840	90.0%	71.4%	100.0%

Percentage in day care

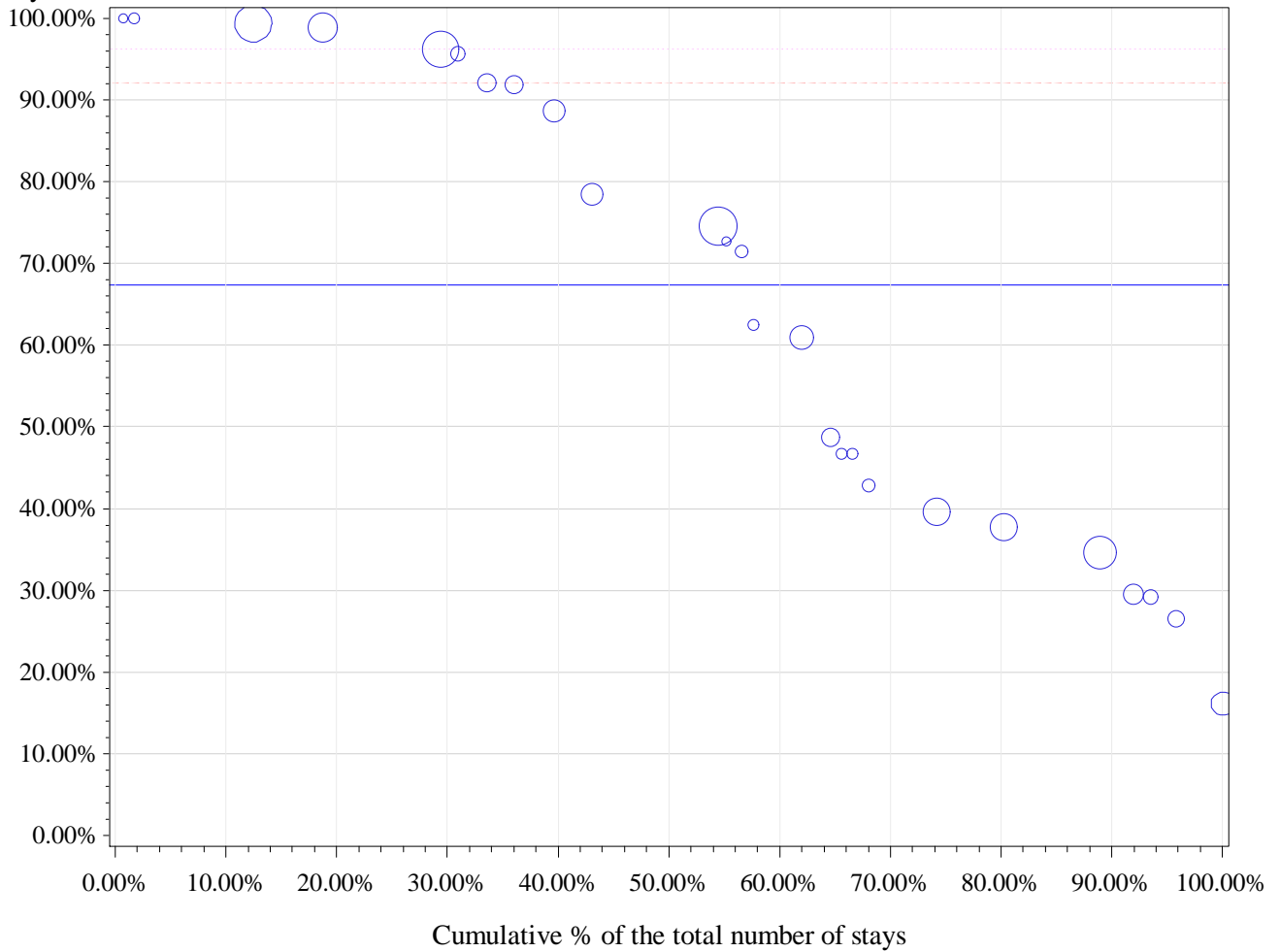

Horizontal (long) dashed line drawn at P75: 92.1 %

Horizontal dashed line drawn at weighted P75: 96.2 %

Horizontal line drawn at National %: 67.4 %

Number of hospitals with 0% in Day care: 0

percentile	min	P10	P20	P25	P30	P40	P50	P60	P70	P75	p80	p90	max
Non weighted	16.1%	29.2%	37.8%	39.6%	42.9%	48.7%	67.0%	74.6%	91.9%	92.1%	95.7%	99.4%	100.0%
Weighted	16.1%	29.5%	37.8%	37.8%	39.6%	60.9%	74.6%	78.4%	95.7%	96.2%	96.2%	99.4%	100.0%

17 Corneal graft

cat	nhop	n_H	n_D	n_tot	pc_D	pcd_min	pcD_max
All	29	1060	230	1290	17.8%	0.0%	100.0%
All10	15	1038	208	1246	16.7%	0.0%	100.0%
P95 %D	1	0	26	26	100.0%	100.0%	100.0%
P75 %D	4	130	181	311	58.2%	46.3%	100.0%
P50 %D	8	245	201	446	45.1%	10.7%	100.0%

Percentage in day care

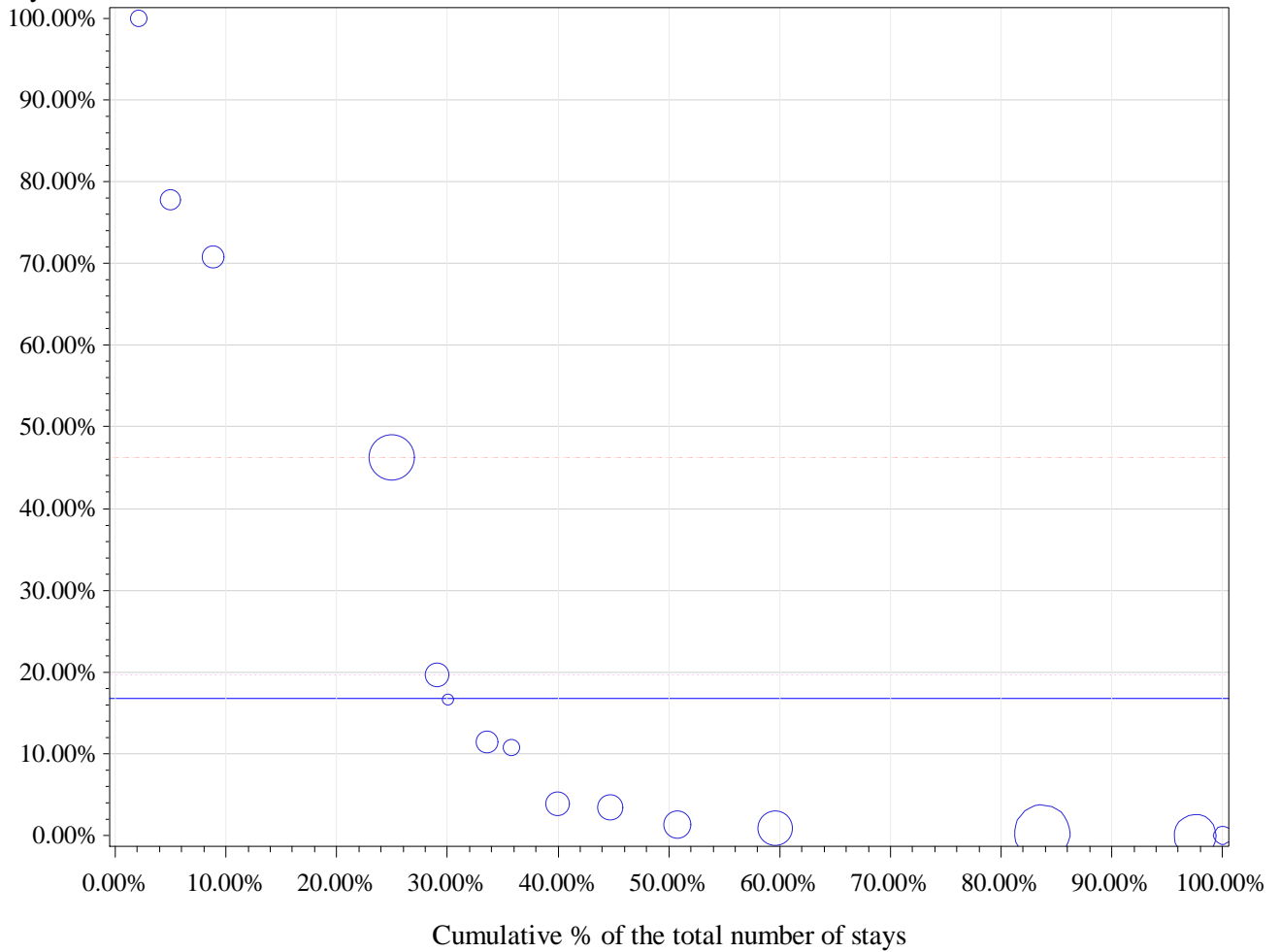

Horizontal (long) dashed line drawn at P75: 46.3 %

Horizontal dashed line drawn at weighted P75: 19.6 %

Horizontal line drawn at National %: 16.7 %

Number of hospitals with 0% in Day care: 2

percentile	min	P10	P20	P25	P30	P40	P50	P60	P70	P75	p80	p90	max
Non weighted	0.0%	0.0%	0.6%	0.9%	1.3%	3.6%	10.7%	14.0%	19.6%	46.3%	58.6%	77.8%	100.0%
Weighted	0.0%	0.0%	0.3%	0.3%	0.3%	0.3%	1.3%	3.4%	16.7%	19.6%	46.3%	46.3%	100.0%

18 Stenting of the nasolacrimal duct

cat	nhop	n_H	n_D	n_tot	pc_D	pcd_min	pcD_max
All	59	169	877	1046	83.8%	0.0%	100.0%
All10	18	154	771	925	83.4%	4.3%	100.0%
P95 %D	3	0	67	67	100.0%	100.0%	100.0%
P75 %D	5	6	280	286	97.9%	95.5%	100.0%
P50 %D	9	44	638	682	93.5%	89.8%	100.0%

Percentage in day care

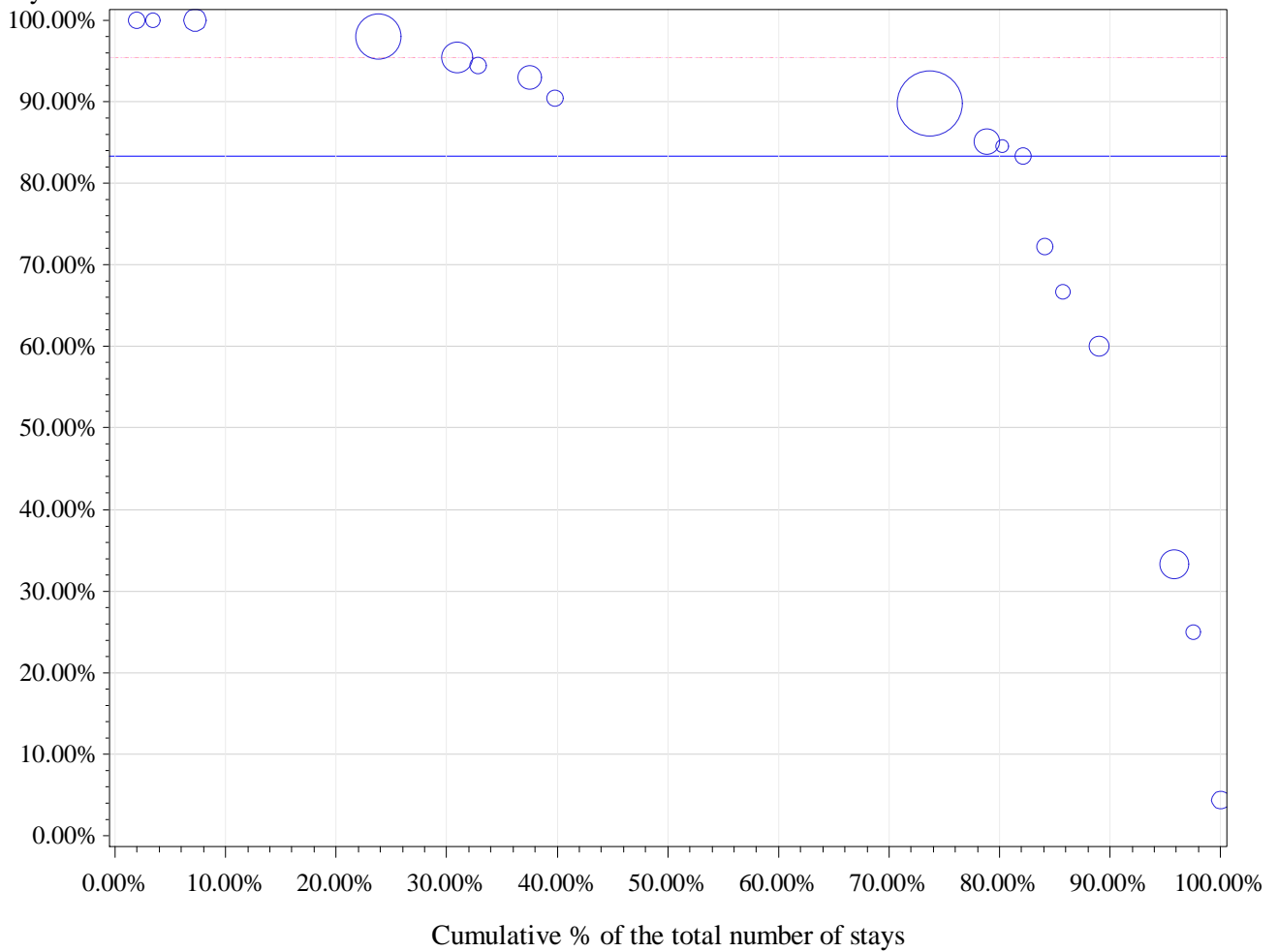

percentile	min	P10	P20	P25	P30	P40	P50	P60	P70	P75	p80	p90	max
Non weighted	4.3%	25.0%	60.0%	66.7%	72.2%	84.6%	87.5%	90.5%	94.4%	95.5%	98.0%	100.0%	100.0%
Weighted	4.3%	33.3%	84.6%	85.1%	89.8%	89.8%	89.8%	89.8%	95.5%	95.5%	98.0%	98.0%	100.0%

19 Revision of extraocular muscle surgery

cat	nhop	n_H	n_D	n_tot	pc_D	pcd_min	pcD_max
All	24	41	820	861	95.2%	33.3%	100.0%
All10	9	39	780	819	95.2%	80.0%	100.0%
P95 %D	2	0	103	103	100.0%	100.0%	100.0%
P75 %D	4	2	227	229	99.1%	98.4%	100.0%
P50 %D	5	5	362	367	98.6%	97.8%	100.0%

Percentage in day care

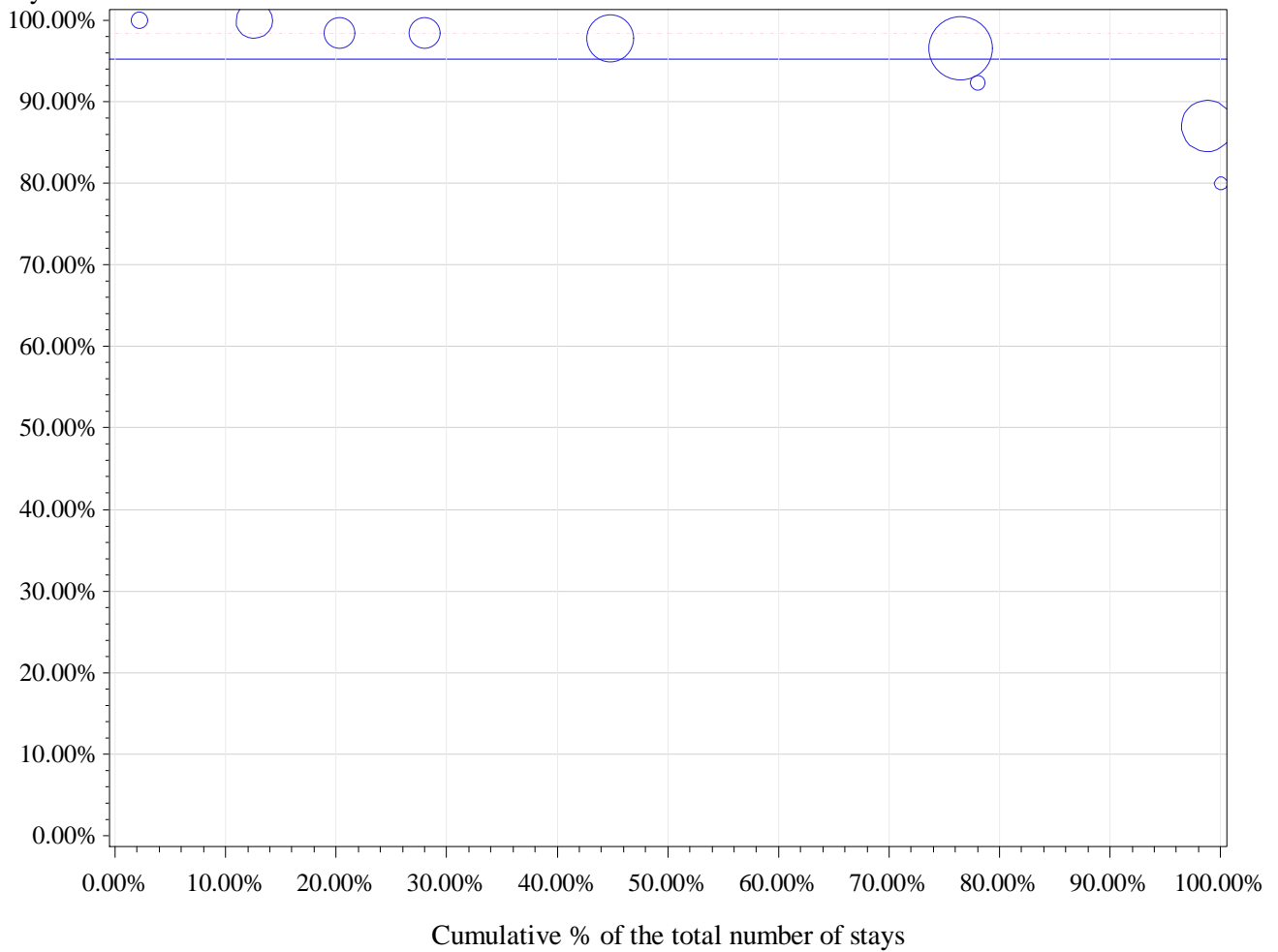

percentile	min	P10	P20	P25	P30	P40	P50	P60	P70	P75	p80	p90	max
Non weighted	80.0%	80.0%	87.1%	92.3%	92.3%	96.5%	97.8%	98.4%	98.4%	98.4%	100.0%	100.0%	100.0%
Weighted	80.0%	87.1%	87.1%	96.5%	96.5%	96.5%	96.5%	97.8%	97.8%	98.4%	98.4%	100.0%	100.0%

20 Iridectomy

cat	nhop	n_H	n_D	n_tot	pc_D	pcd_min	pcD_max
All	60	507	310	817	37.9%	0.0%	100.0%
All10	15	478	217	695	31.2%	8.2%	100.0%
P95 %D	5	0	112	112	100.0%	100.0%	100.0%
P75 %D	5	0	112	112	100.0%	100.0%	100.0%
P50 %D	8	14	133	147	90.5%	54.5%	100.0%

Percentage in day care

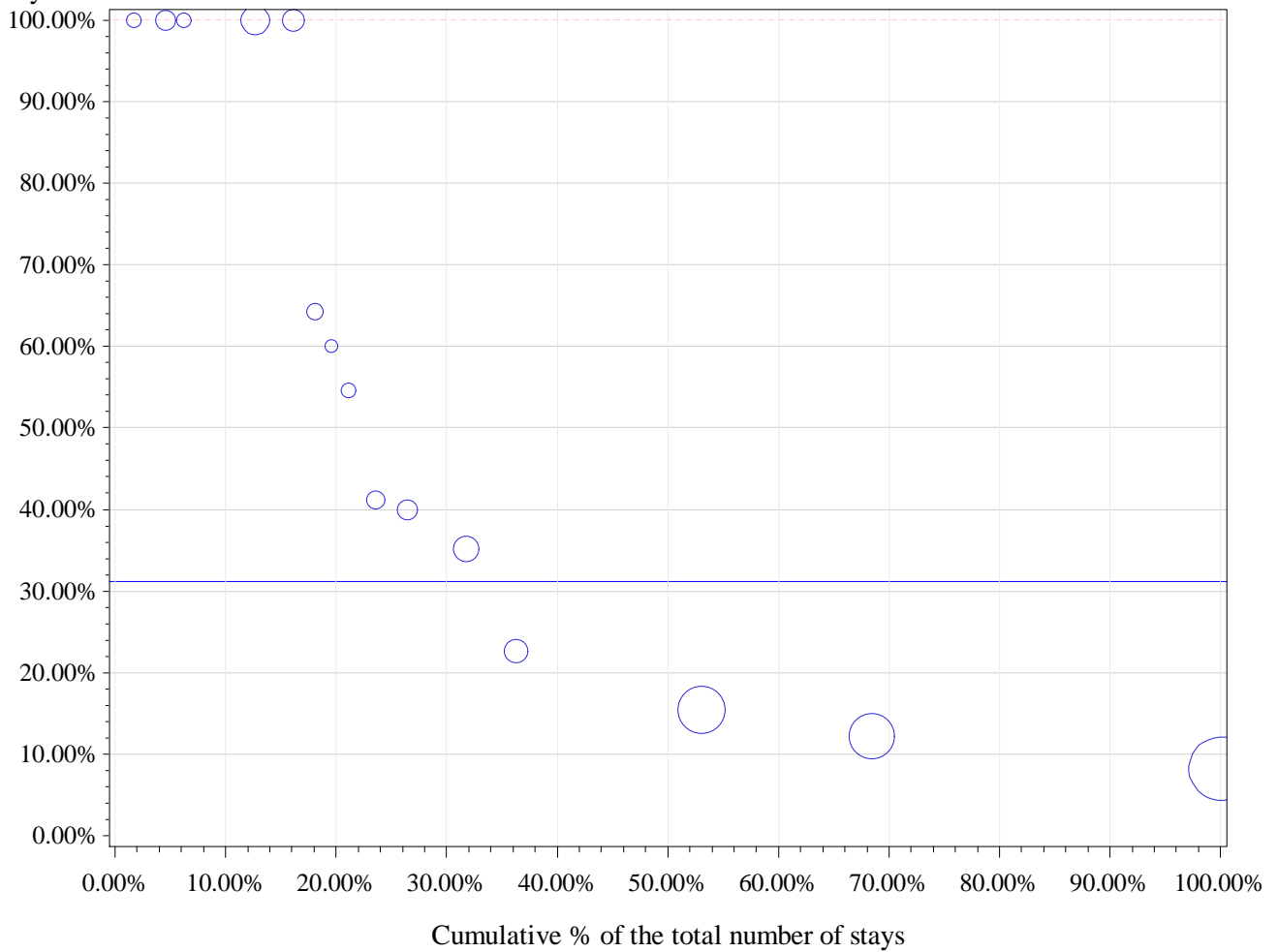

Horizontal (long) dashed line drawn at P75: 100 %

Horizontal dashed line drawn at weighted P75: 40 %

Horizontal line drawn at National %: 31.2 %

Number of hospitals with 0% in Day care: 0

percentile	min	P10	P20	P25	P30	P40	P50	P60	P70	P75	p80	p90	max
Non weighted	8.2%	12.1%	19.0%	22.6%	35.1%	40.6%	54.5%	62.1%	100.0%	100.0%	100.0%	100.0%	100.0%
Weighted	8.2%	8.2%	8.2%	8.2%	8.2%	12.1%	15.4%	15.4%	35.1%	40.0%	54.5%	100.0%	100.0%

21 Excision of minor lesion

cat	nhop	n_H	n_D	n_tot	pc_D	pcd_min	pcD_max
All	88	46	769	815	94.4%	50.0%	100.0%
All10	20	27	540	567	95.2%	56.4%	100.0%
P95 %D	14	0	383	383	100.0%	100.0%	100.0%
P75 %D	14	0	383	383	100.0%	100.0%	100.0%
P50 %D	14	0	383	383	100.0%	100.0%	100.0%

Percentage in day care

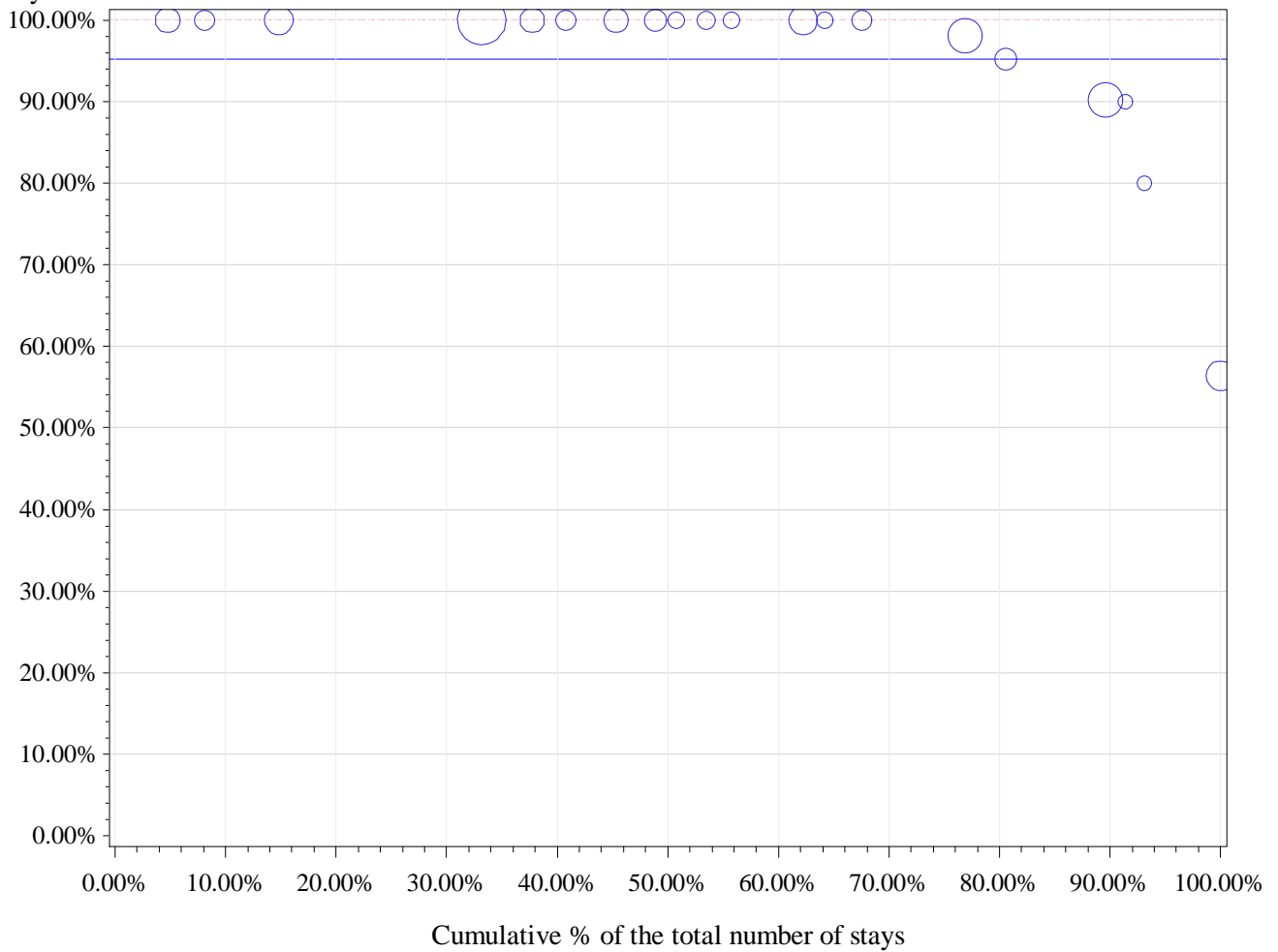

percentile	min	P10	P20	P25	P30	P40	P50	P60	P70	P75	p80	p90	max
Non weighted	56.4%	85.0%	92.7%	96.7%	99.1%	100.0%	100.0%	100.0%	100.0%	100.0%	100.0%	100.0%	100.0%
Weighted	56.4%	90.0%	95.2%	98.1%	98.1%	100.0%	100.0%	100.0%	100.0%	100.0%	100.0%	100.0%	100.0%

22 Transposition of oblique muscles

cat	nhop	n_H	n_D	n_tot	pc_D	pcd_min	pcD_max
All	28	30	650	680	95.6%	0.0%	100.0%
All10	8	18	616	634	97.2%	83.3%	100.0%
P95 %D	3	0	119	119	100.0%	100.0%	100.0%
P75 %D	3	0	119	119	100.0%	100.0%	100.0%
P50 %D	4	2	292	294	99.3%	98.9%	100.0%

Percentage in day care

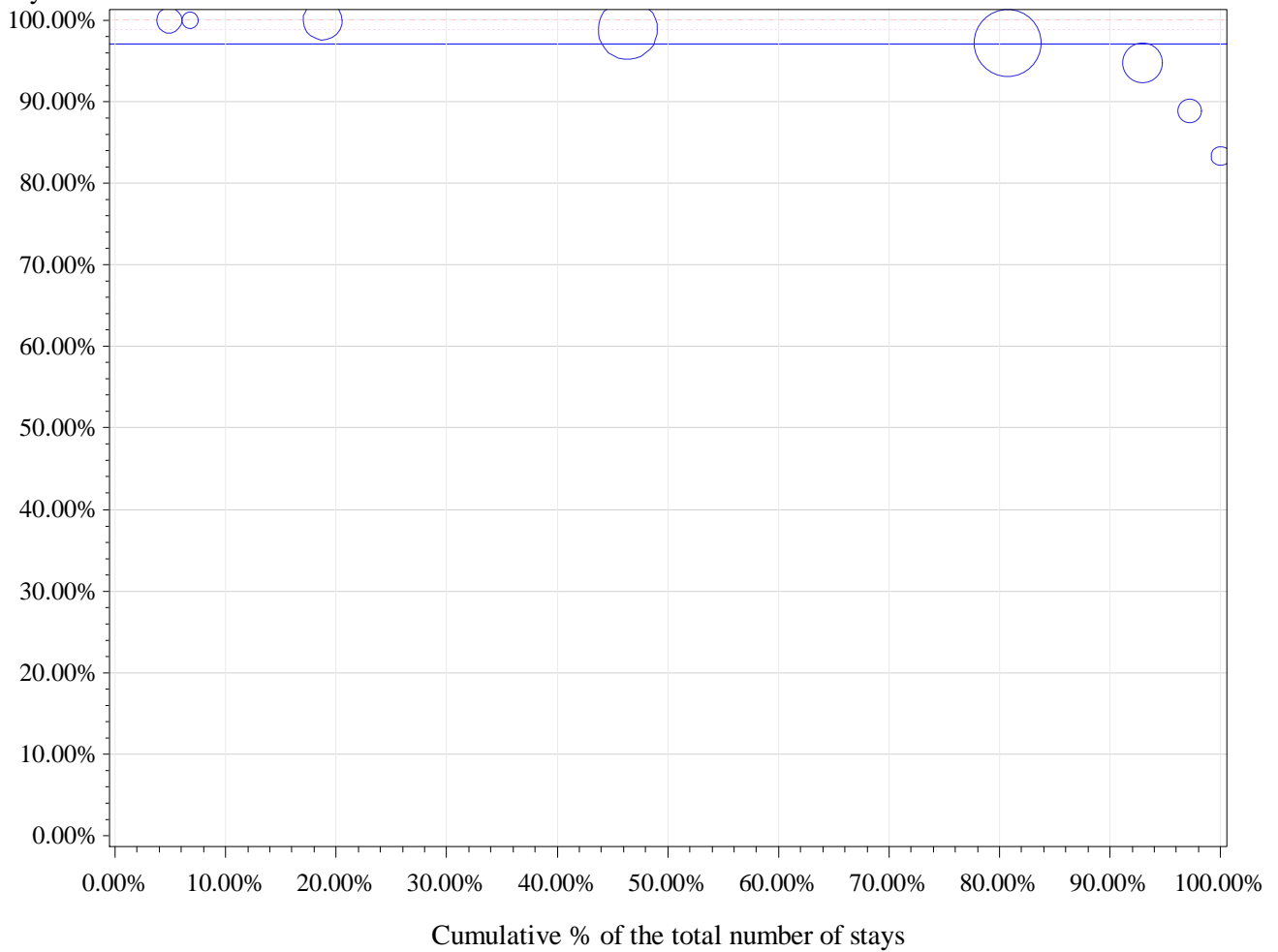

percentile	min	P10	P20	P25	P30	P40	P50	P60	P70	P75	p80	p90	max
Non weighted	83.3%	83.3%	88.9%	91.8%	94.8%	97.2%	98.1%	98.9%	100.0%	100.0%	100.0%	100.0%	100.0%
Weighted	83.3%	94.8%	97.2%	97.2%	97.2%	97.2%	97.2%	98.9%	98.9%	98.9%	98.9%	100.0%	100.0%

23 Cryotherapy of retinal tear or detachment

cat	nhop	n_H	n_D	n_tot	pc_D	pcd_min	pcD_max
All	16	511	168	679	24.7%	0.0%	100.0%
All10	8	507	156	663	23.5%	0.0%	100.0%
P95 %D	1	0	11	11	100.0%	100.0%	100.0%
P75 %D	2	4	25	29	86.2%	77.8%	100.0%
P50 %D	4	153	149	302	49.3%	10.3%	100.0%

Percentage in day care

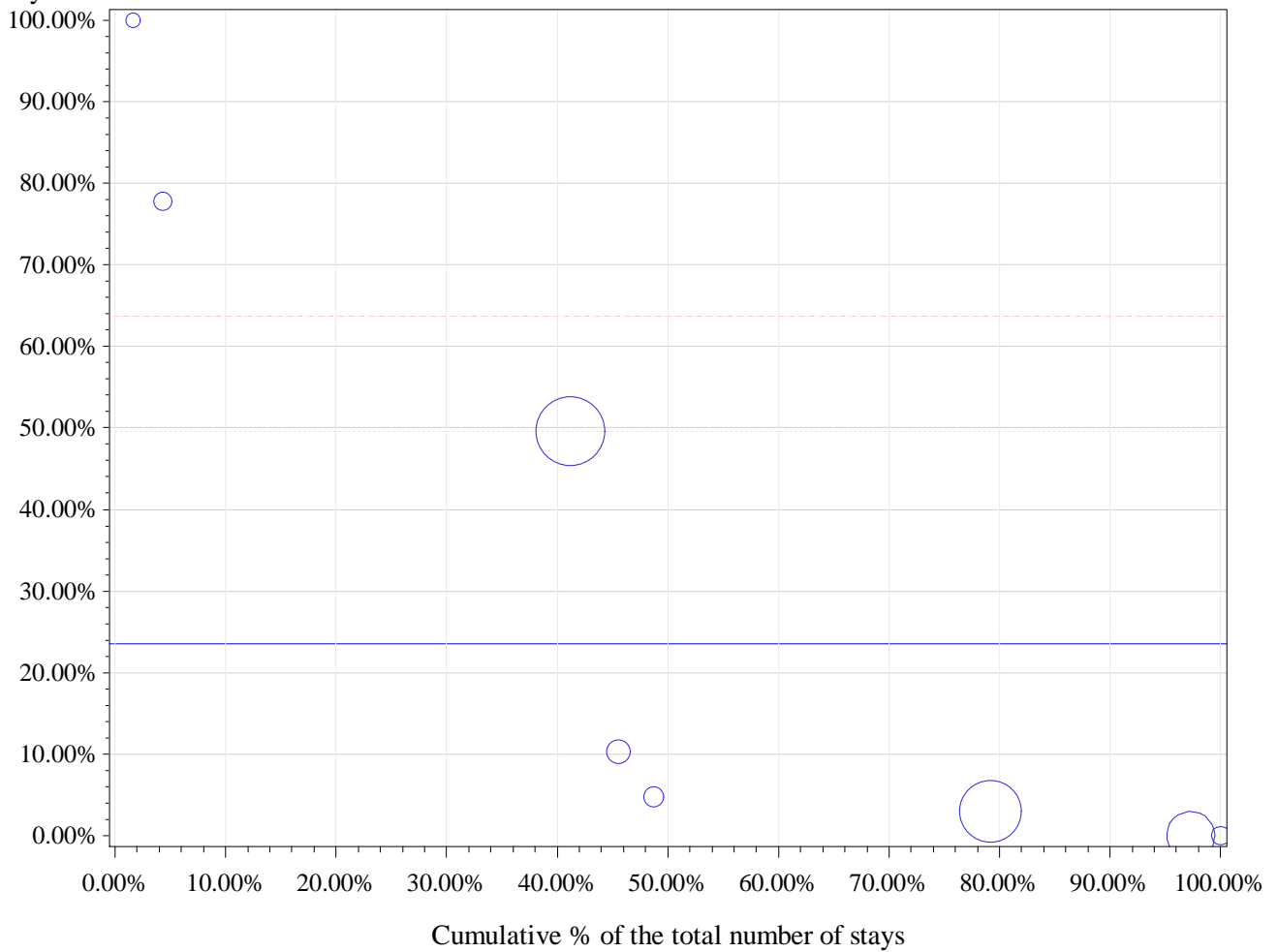

Horizontal (long) dashed line drawn at P75: 63.7 %

Horizontal dashed line drawn at weighted P75: 49.6 %

Horizontal line drawn at National %: 23.5 %

Number of hospitals with 0% in Day care: 2

percentile	min	P10	P20	P25	P30	P40	P50	P60	P70	P75	p80	p90	max
Non weighted	0.0%	0.0%	0.0%	1.5%	3.0%	4.8%	7.6%	10.3%	49.6%	63.7%	77.8%	100.0%	100.0%
Weighted	0.0%	0.0%	0.0%	3.0%	3.0%	3.0%	3.0%	49.6%	49.6%	49.6%	49.6%	49.6%	100.0%

24 Cyclophotocoagulation

cat	nhop	n_H	n_D	n_tot	pc_D	pcd_min	pcD_max
All	16	130	468	598	78.3%	0.0%	100.0%
All10	9	123	454	577	78.7%	27.3%	95.5%
P95 %D	1	1	21	22	95.5%	95.5%	95.5%
P75 %D	3	11	186	197	94.4%	94.0%	95.5%
P50 %D	5	20	260	280	92.9%	88.9%	95.5%

Percentage in day care

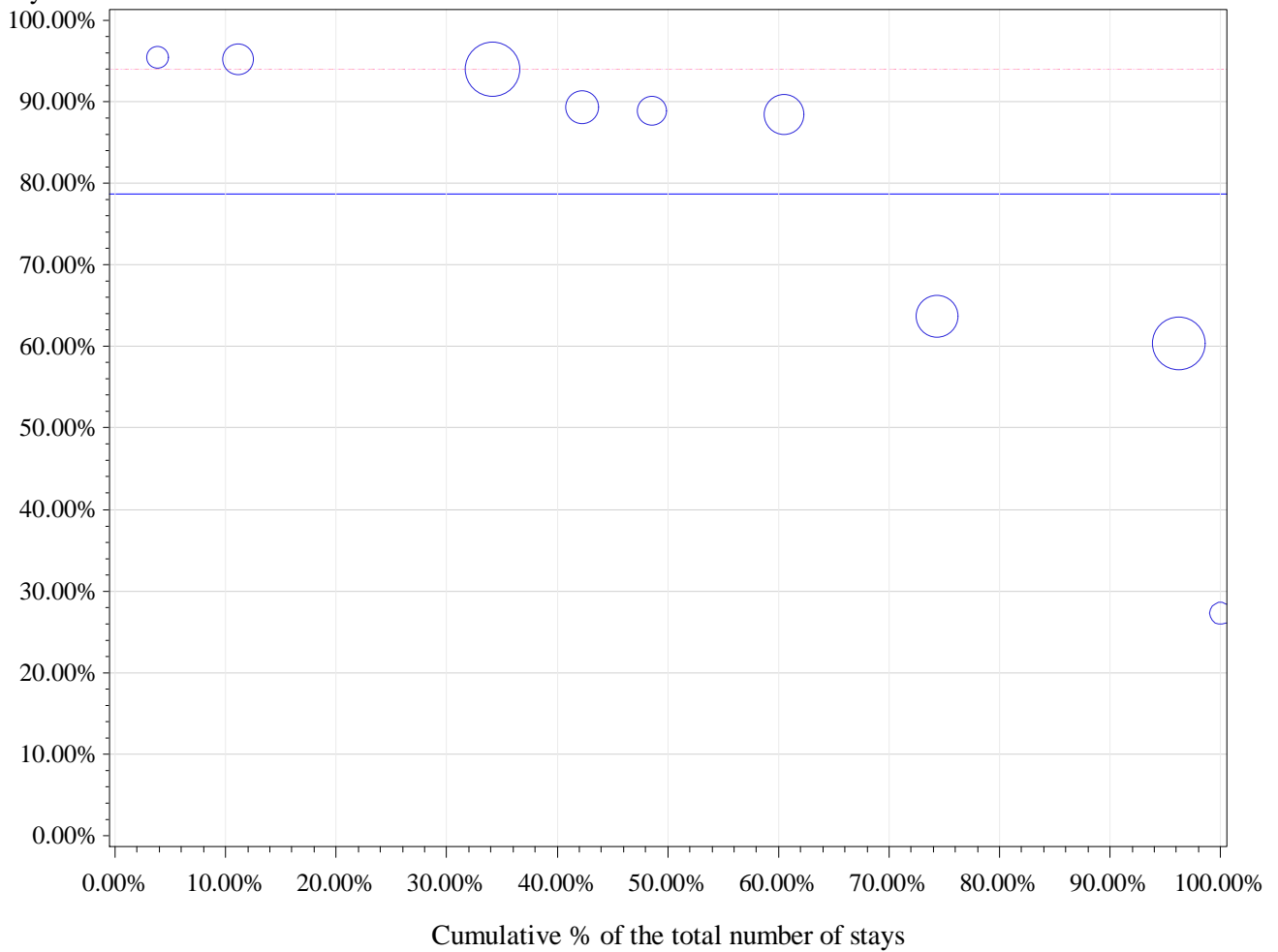

percentile	min	P10	P20	P25	P30	P40	P50	P60	P70	P75	p80	p90	max
Non weighted	27.3%	27.3%	60.3%	63.8%	63.8%	88.4%	88.9%	89.4%	94.0%	94.0%	95.2%	95.5%	95.5%
Weighted	27.3%	60.3%	60.3%	60.3%	63.8%	88.4%	88.4%	89.4%	94.0%	94.0%	94.0%	95.2%	95.5%

25 *Blepharorrhaphy*

cat	nhop	n_H	n_D	n_tot	pc_D	pcd_min	pcD_max
All	35	24	383	407	94.1%	0.0%	100.0%
All10	4	15	317	332	95.5%	64.0%	99.6%
P95 %D	1	1	271	272	99.6%	99.6%	99.6%
P75 %D	1	1	271	272	99.6%	99.6%	99.6%
P50 %D	2	2	293	295	99.3%	95.7%	99.6%

Percentage in day care

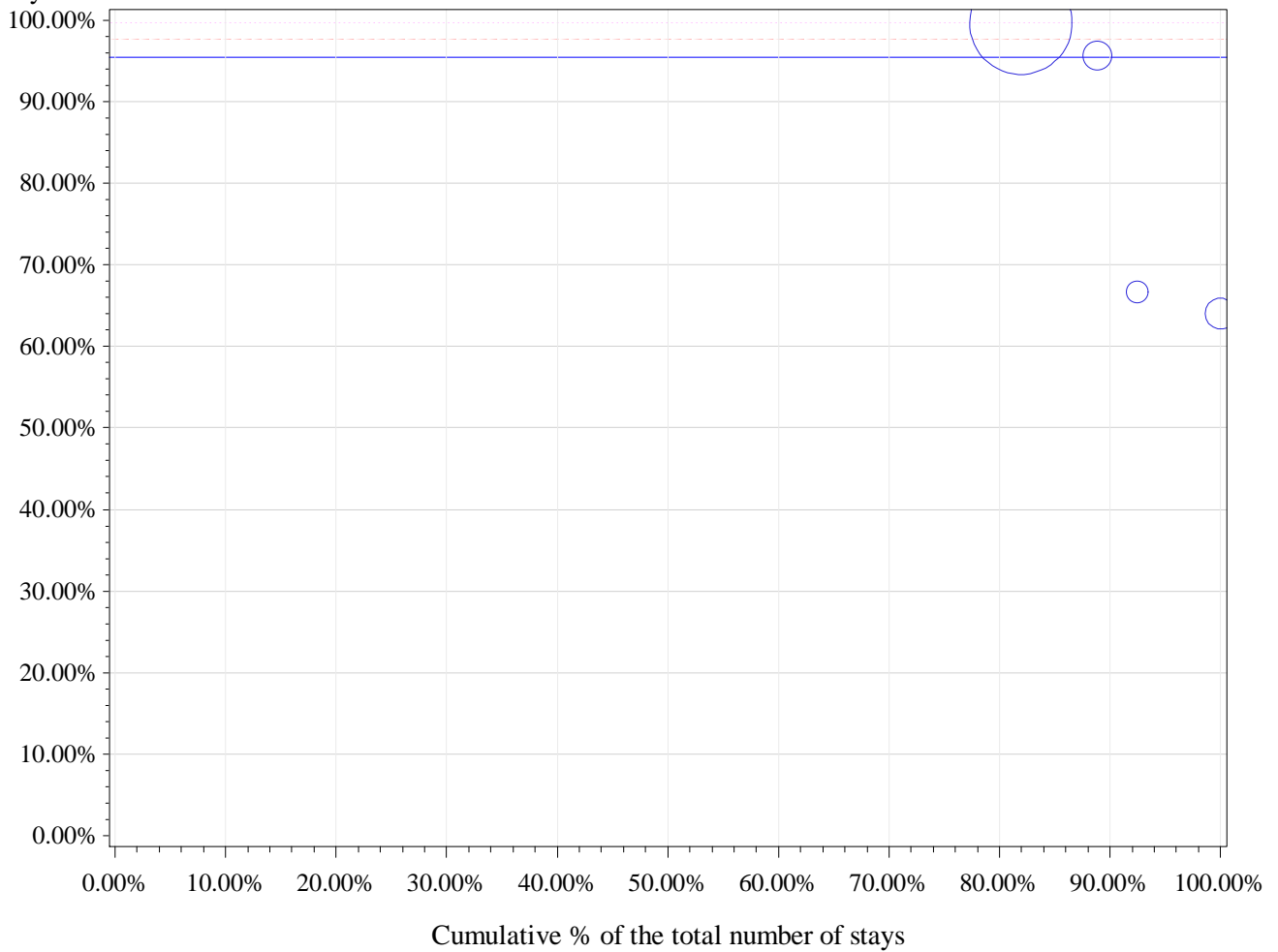

Horizontal (long) dashed line drawn at P75: 97.6 %

Horizontal dashed line drawn at weighted P75: 99.6 %

Horizontal line drawn at National %: 95.5 %

Number of hospitals with 0% in Day care: 0

percentile	min	P10	P20	P25	P30	P40	P50	P60	P70	P75	p80	p90	max
Non weighted	64.0%	64.0%	64.0%	65.3%	66.7%	66.7%	81.2%	95.7%	95.7%	97.6%	99.6%	99.6%	99.6%
Weighted	64.0%	66.7%	99.6%	99.6%	99.6%	99.6%	99.6%	99.6%	99.6%	99.6%	99.6%	99.6%	99.6%

26 Excision of major lesion (full thickness)

cat	nhop	n_H	n_D	n_tot	pc_D	pcd_min	pcD_max
All	68	87	296	383	77.3%	0.0%	100.0%
All10	10	37	182	219	83.1%	48.3%	100.0%
P95 %D	2	0	61	61	100.0%	100.0%	100.0%
P75 %D	3	2	92	94	97.9%	93.9%	100.0%
P50 %D	5	6	118	124	95.2%	86.7%	100.0%

Percentage in day care

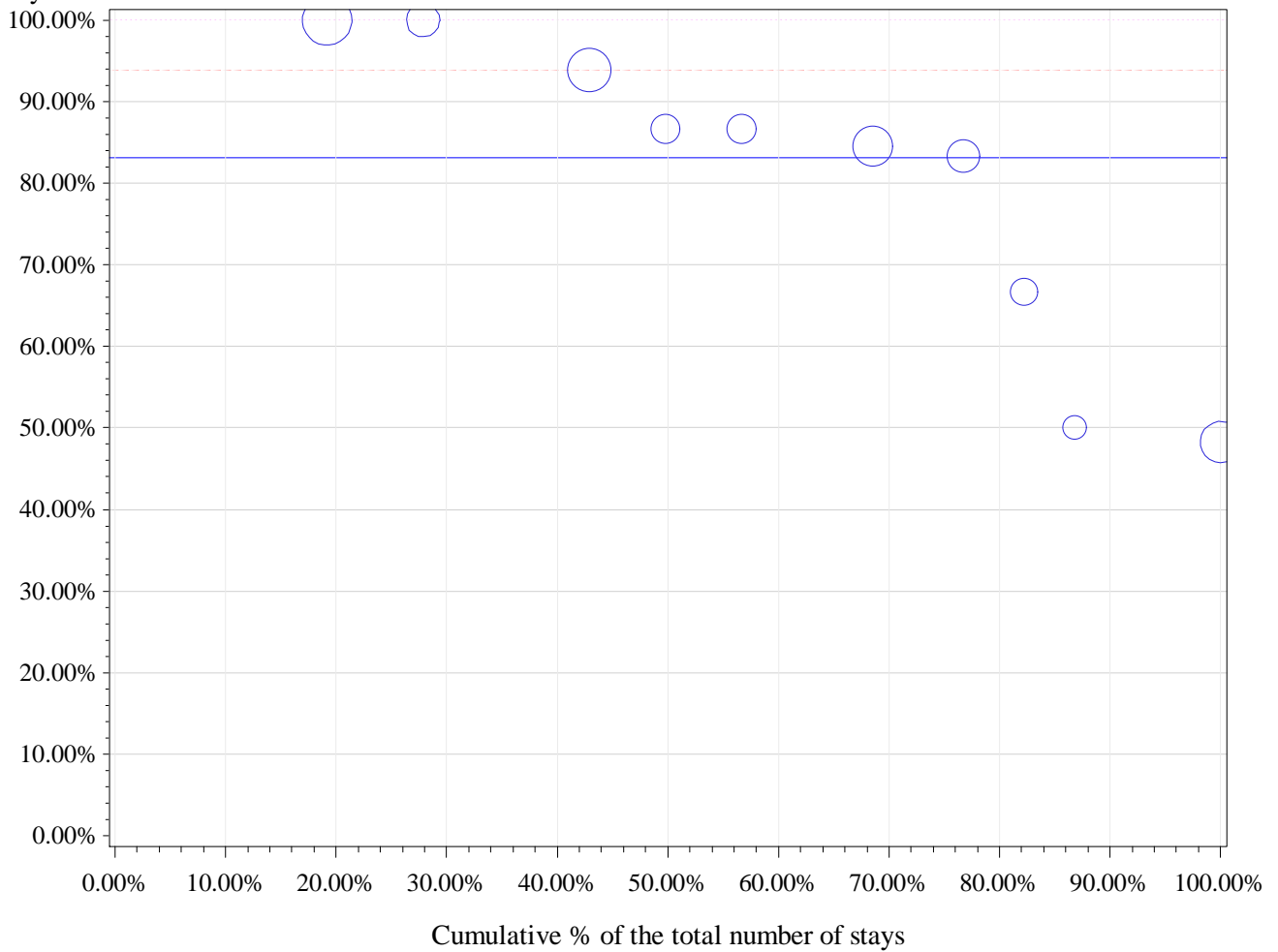

percentile	min	P10	P20	P25	P30	P40	P50	P60	P70	P75	p80	p90	max
Non weighted	48.3%	49.1%	58.3%	66.7%	75.0%	84.0%	85.6%	86.7%	90.3%	93.9%	97.0%	100.0%	100.0%
Weighted	48.3%	48.3%	66.7%	83.3%	83.3%	84.6%	86.7%	93.9%	93.9%	100.0%	100.0%	100.0%	100.0%

27 Canthoplasty

cat	nhop	n_H	n_D	n_tot	pc_D	pcd_min	pcD_max
All	72	48	328	376	87.2%	0.0%	100.0%
All10	10	15	177	192	92.2%	73.3%	100.0%
P95 %D	3	0	42	42	100.0%	100.0%	100.0%
P75 %D	3	0	42	42	100.0%	100.0%	100.0%
P50 %D	6	4	131	135	97.0%	93.3%	100.0%

Percentage in day care

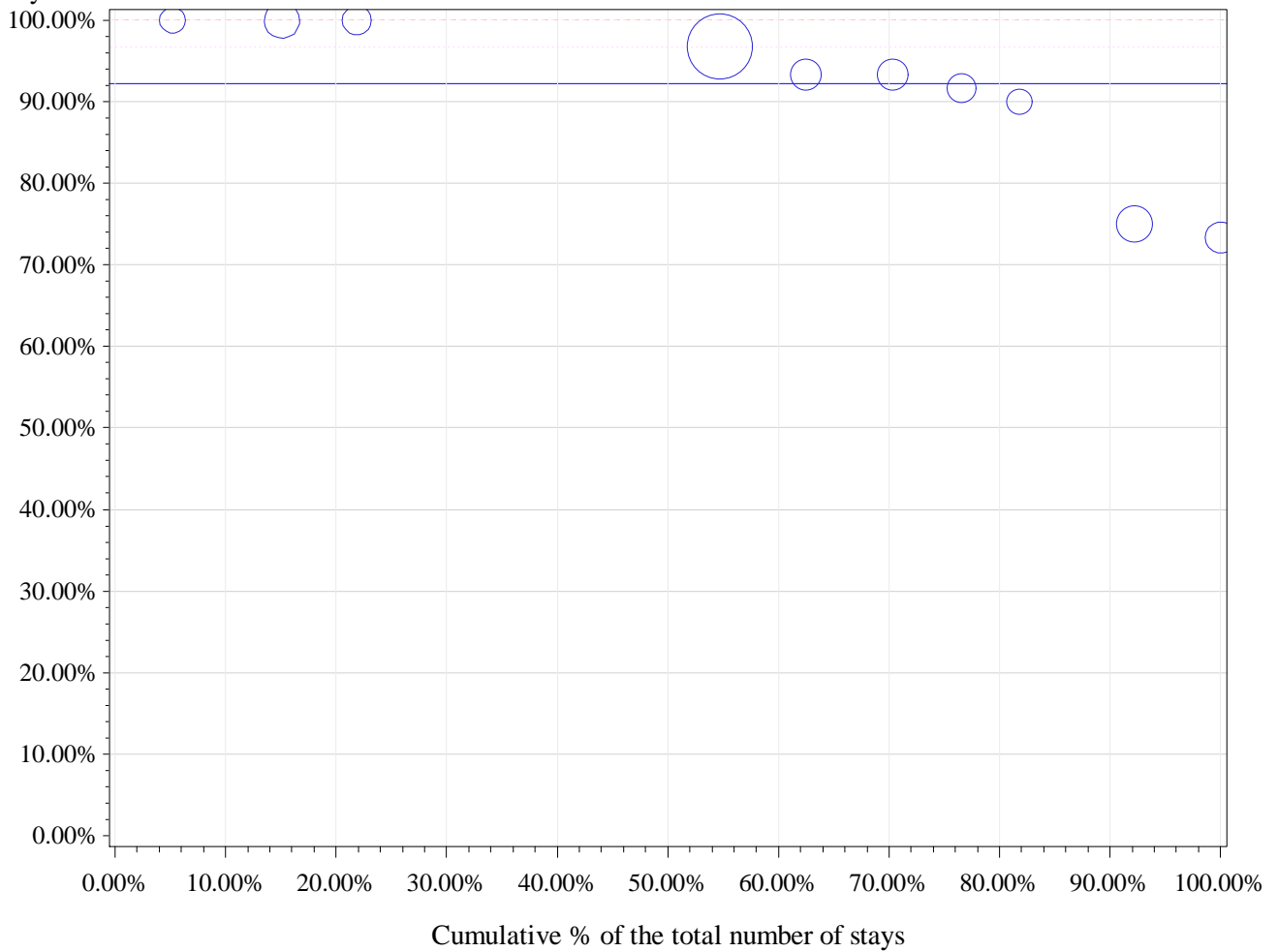

Horizontal (long) dashed line drawn at P75: 100 %

Horizontal dashed line drawn at weighted P75: 96.8 %

Horizontal line drawn at National %: 92.2 %

Number of hospitals with 0% in Day care: 0

percentile	min	P10	P20	P25	P30	P40	P50	P60	P70	P75	p80	p90	max
Non weighted	73.3%	74.2%	82.5%	90.0%	90.8%	92.5%	93.3%	95.1%	98.4%	100.0%	100.0%	100.0%	100.0%
Weighted	73.3%	75.0%	90.0%	91.7%	93.3%	93.3%	96.8%	96.8%	96.8%	96.8%	100.0%	100.0%	100.0%

28 Trabeculotomy

cat	nhop	n_H	n_D	n_tot	pc_D	pcd_min	pcD_max
All	50	84	275	359	76.6%	0.0%	100.0%
All10	13	50	199	249	79.9%	5.3%	100.0%
P95 %D	7	0	99	99	100.0%	100.0%	100.0%
P75 %D	7	0	99	99	100.0%	100.0%	100.0%
P50 %D	7	0	99	99	100.0%	100.0%	100.0%

Percentage in day care

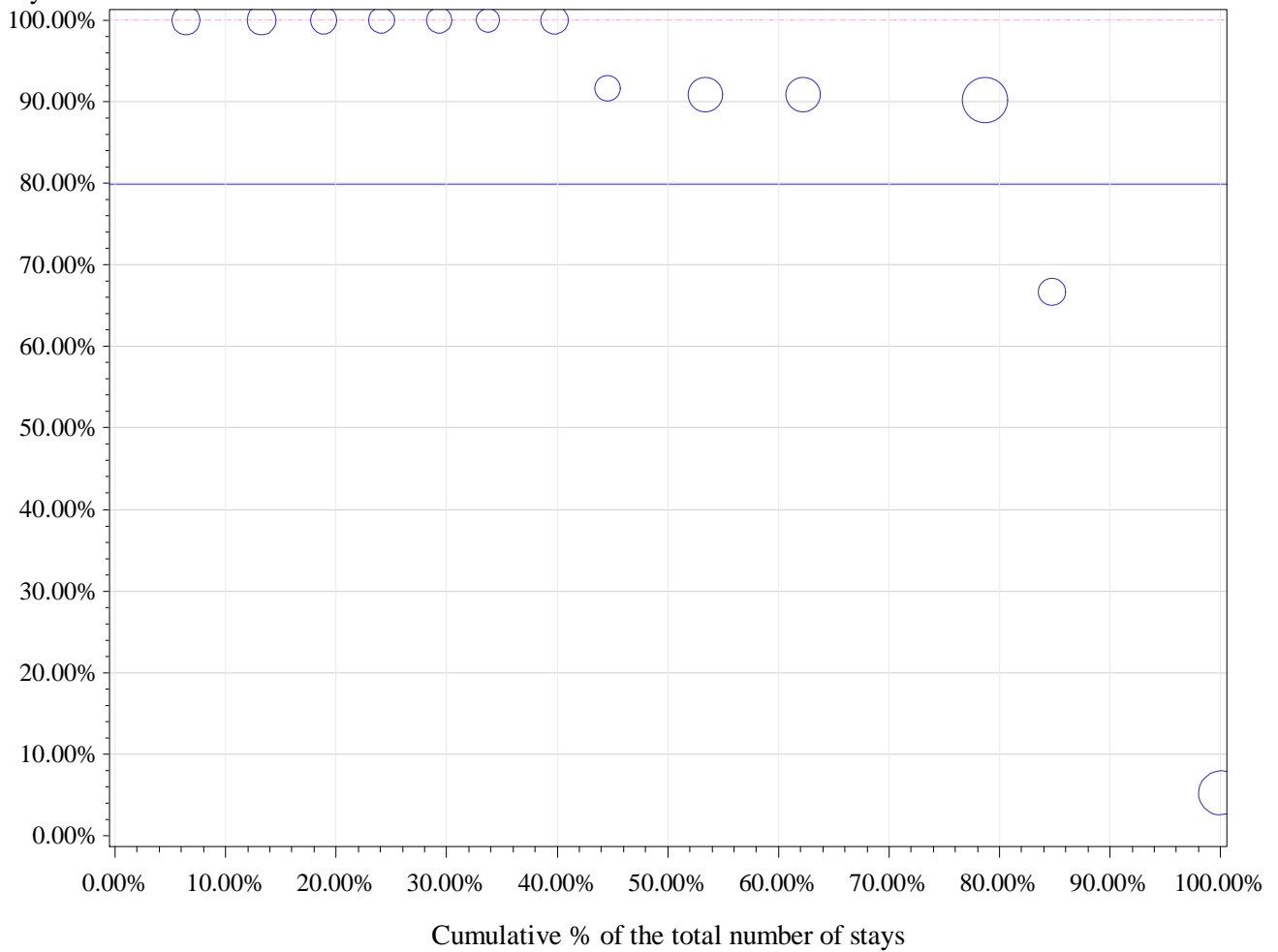

Horizontal (long) dashed line drawn at P75: 100 %

Horizontal dashed line drawn at weighted P75: 100 %

Horizontal line drawn at National %: 79.9 %

Number of hospitals with 0% in Day care: 0

percentile	min	P10	P20	P25	P30	P40	P50	P60	P70	P75	p80	p90	max
Non weighted	5.3%	66.7%	90.2%	90.9%	90.9%	91.7%	100.0%	100.0%	100.0%	100.0%	100.0%	100.0%	100.0%
Weighted	5.3%	5.3%	66.7%	90.2%	90.2%	90.9%	90.9%	91.7%	100.0%	100.0%	100.0%	100.0%	100.0%

29 Cryotherapy of chorioretinal lesion

cat	nhop	n_H	n_D	n_tot	pc_D	pcd_min	pcD_max
All	19	142	172	314	54.8%	0.0%	100.0%
All10	9	129	154	283	54.4%	4.8%	100.0%
P95 %D	1	0	10	10	100.0%	100.0%	100.0%
P75 %D	3	4	110	114	96.5%	70.0%	100.0%
P50 %D	5	24	130	154	84.4%	48.3%	100.0%

Percentage in day care

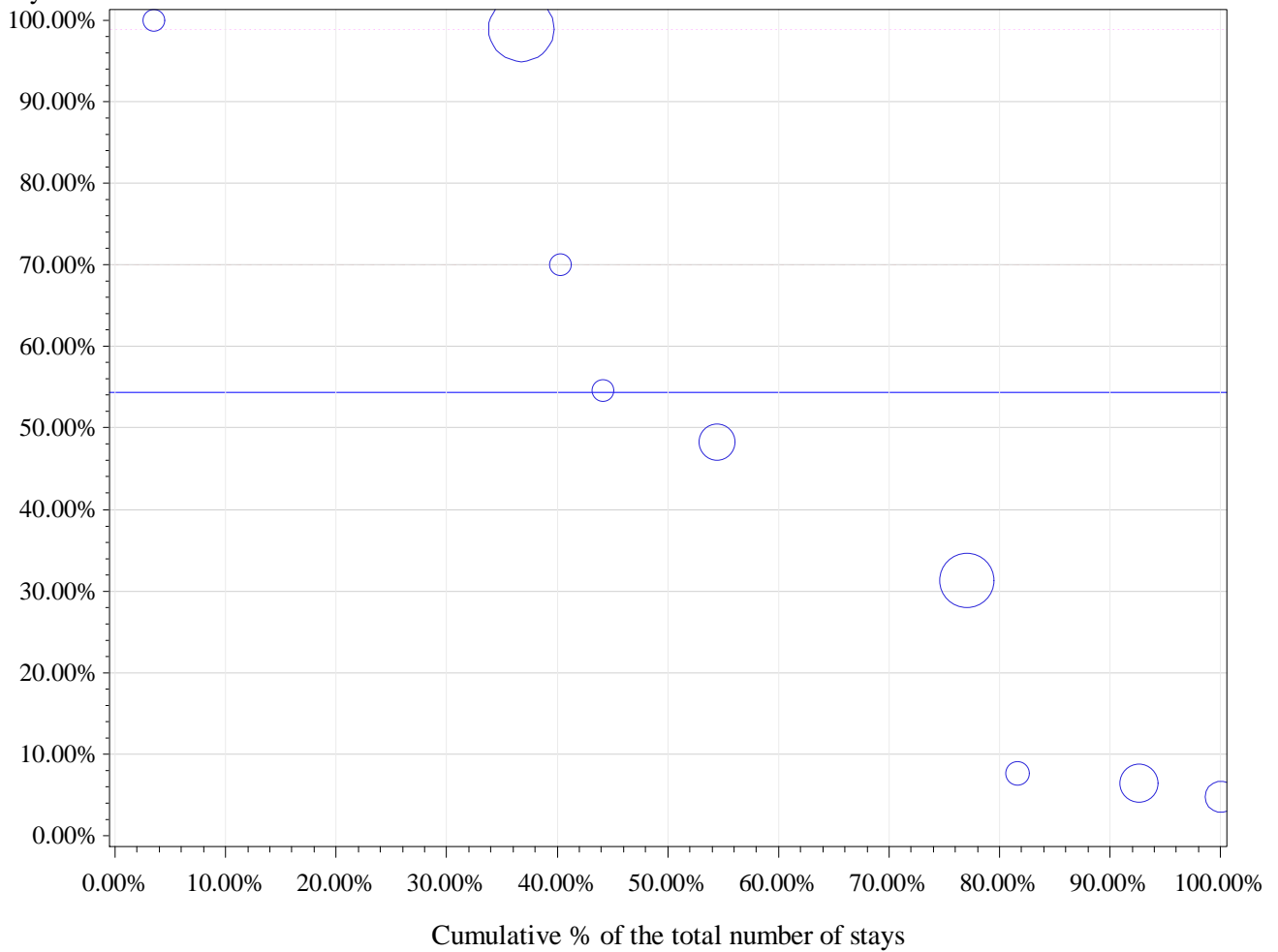

Horizontal (long) dashed line drawn at P75: 70 %

Horizontal dashed line drawn at weighted P75: 98.9 %

Horizontal line drawn at National %: 54.4 %

Number of hospitals with 0% in Day care: 0

percentile	min	P10	P20	P25	P30	P40	P50	P60	P70	P75	p80	p90	max
Non weighted	4.8%	4.8%	6.5%	7.7%	7.7%	31.3%	48.3%	54.5%	70.0%	70.0%	98.9%	100.0%	100.0%
Weighted	4.8%	6.5%	7.7%	31.3%	31.3%	31.3%	48.3%	70.0%	98.9%	98.9%	98.9%	98.9%	100.0%

30 Excision of major lesion (partial thickness)

cat	nhop	n_H	n_D	n_tot	pc_D	pcd_min	pcD_max
All	48	35	261	296	88.2%	0.0%	100.0%
All10	6	21	149	170	87.6%	23.5%	100.0%
P95 %D	1	0	19	19	100.0%	100.0%	100.0%
P75 %D	2	1	73	74	98.6%	98.2%	100.0%
P50 %D	3	4	112	116	96.6%	92.9%	100.0%

Percentage in day care

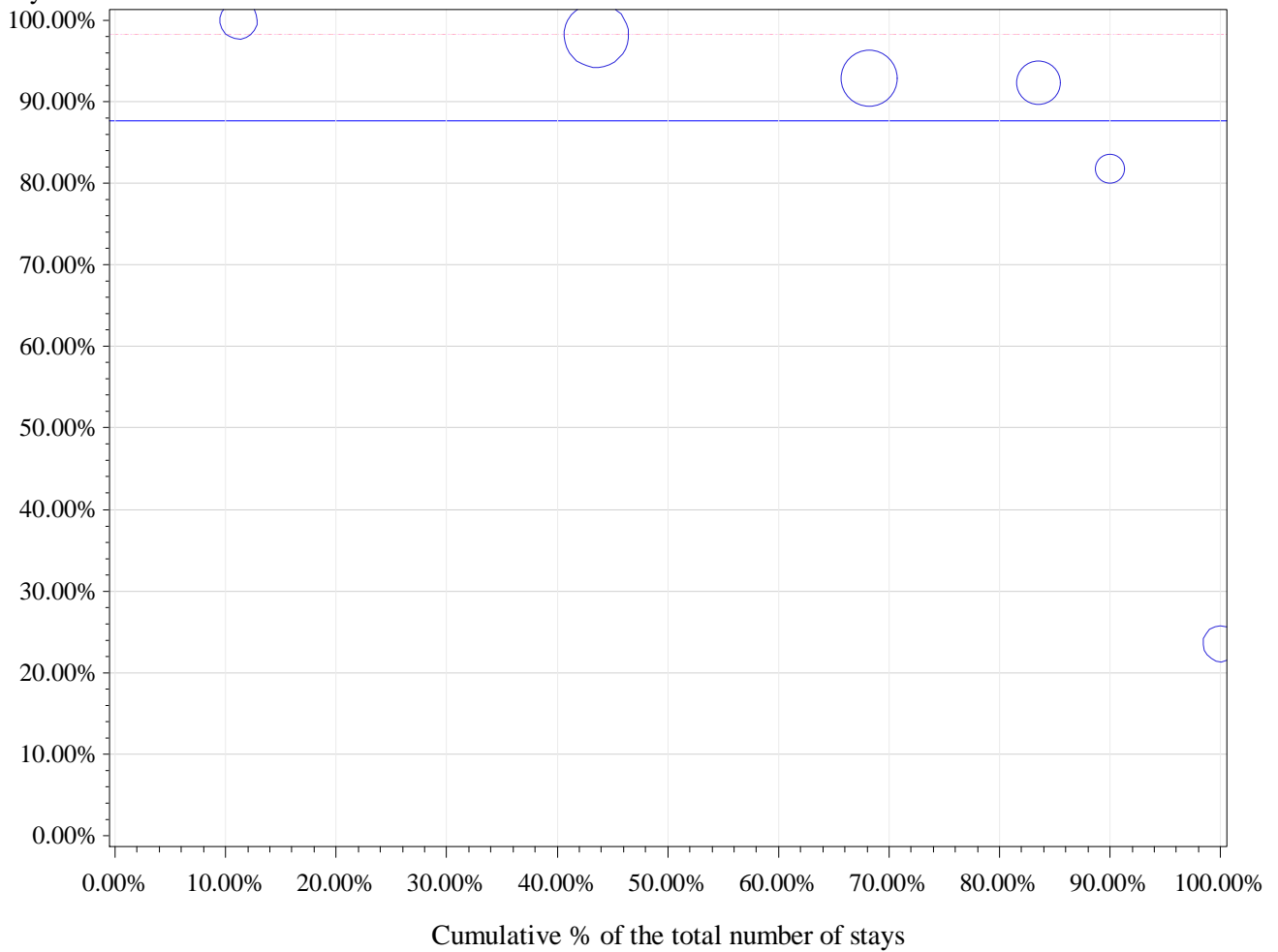

Horizontal (long) dashed line drawn at P75: 98.2 %

Horizontal dashed line drawn at weighted P75: 98.2 %

Horizontal line drawn at National %: 87.6 %

Number of hospitals with 0% in Day care: 0

percentile	min	P10	P20	P25	P30	P40	P50	P60	P70	P75	p80	p90	max
Non weighted	23.5%	23.5%	81.8%	81.8%	81.8%	92.3%	92.6%	92.9%	98.2%	98.2%	98.2%	100.0%	100.0%
Weighted	23.5%	52.7%	92.3%	92.3%	92.3%	92.9%	92.9%	98.2%	98.2%	98.2%	98.2%	100.0%	100.0%

31 Laser trabeculoplasty

cat	nhop	n_H	n_D	n_tot	pc_D	pcd_min	pcD_max
All	13	220	47	267	17.6%	0.0%	100.0%
All10	5	213	36	249	14.5%	2.8%	70.0%
P95 %D	1	3	7	10	70.0%	70.0%	70.0%
P75 %D	2	7	13	20	65.0%	60.0%	70.0%
P50 %D	3	60	30	90	33.3%	24.3%	70.0%

Percentage in day care

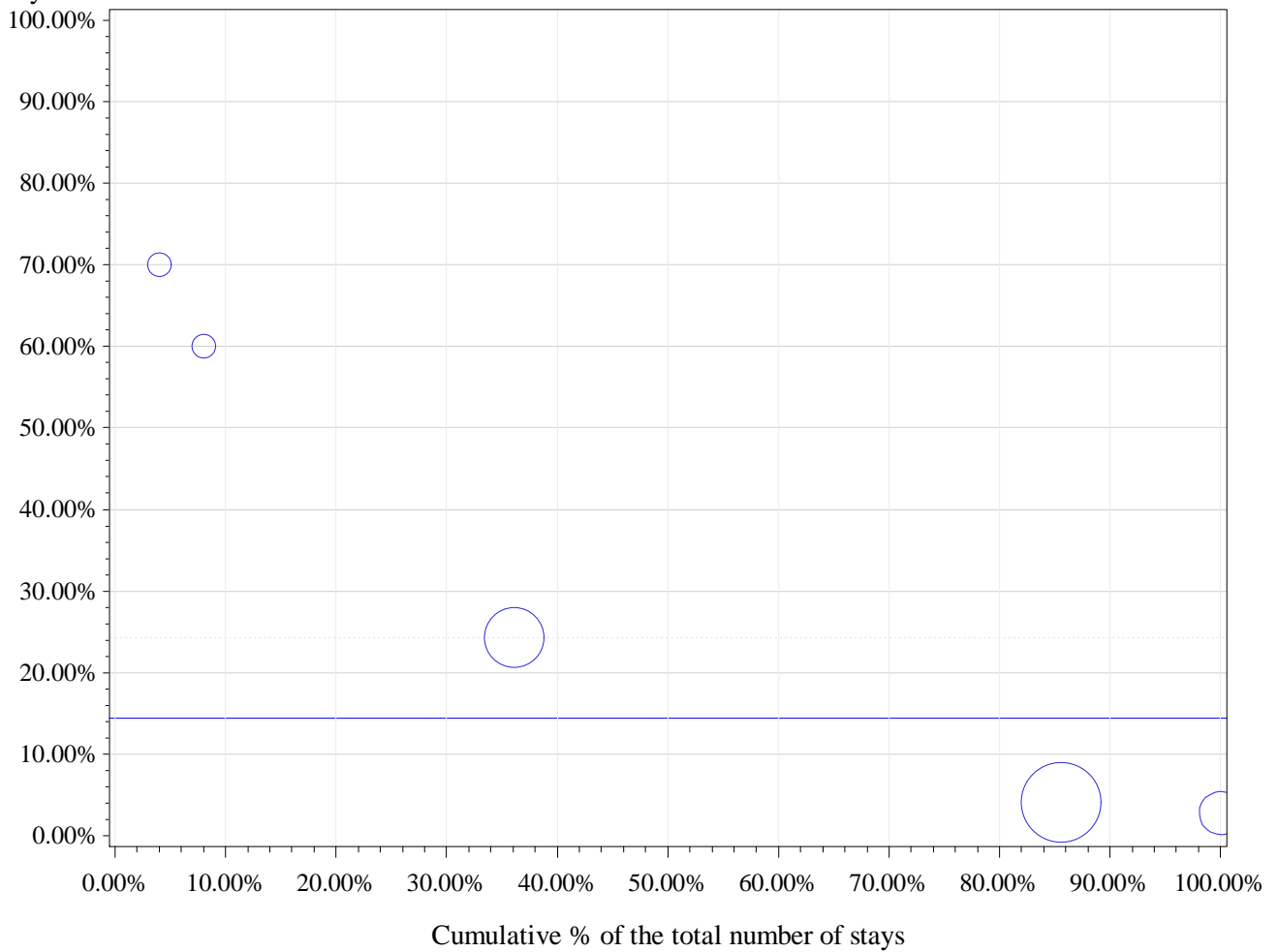

Horizontal (long) dashed line drawn at P75: 60 %

Horizontal dashed line drawn at weighted P75: 24.3 %

Horizontal line drawn at National %: 14.5 %

Number of hospitals with 0% in Day care: 0

percentile	min	P10	P20	P25	P30	P40	P50	P60	P70	P75	p80	p90	max
Non weighted	2.8%	2.8%	3.4%	4.1%	4.1%	14.2%	24.3%	42.1%	60.0%	60.0%	65.0%	70.0%	70.0%
Weighted	2.8%	2.8%	4.1%	4.1%	4.1%	4.1%	4.1%	4.1%	24.3%	24.3%	24.3%	24.3%	70.0%

32 Laser iridoplasty

cat	nhop	n_H	n_D	n_tot	pc_D	pcd_min	pcD_max
All	29	104	140	244	57.4%	0.0%	100.0%
All10	3	81	104	185	56.2%	40.0%	63.2%
P95 %D	1	14	24	38	63.2%	63.2%	63.2%
P75 %D	1	14	24	38	63.2%	63.2%	63.2%
P50 %D	2	66	94	160	58.8%	57.4%	63.2%

Percentage in day care

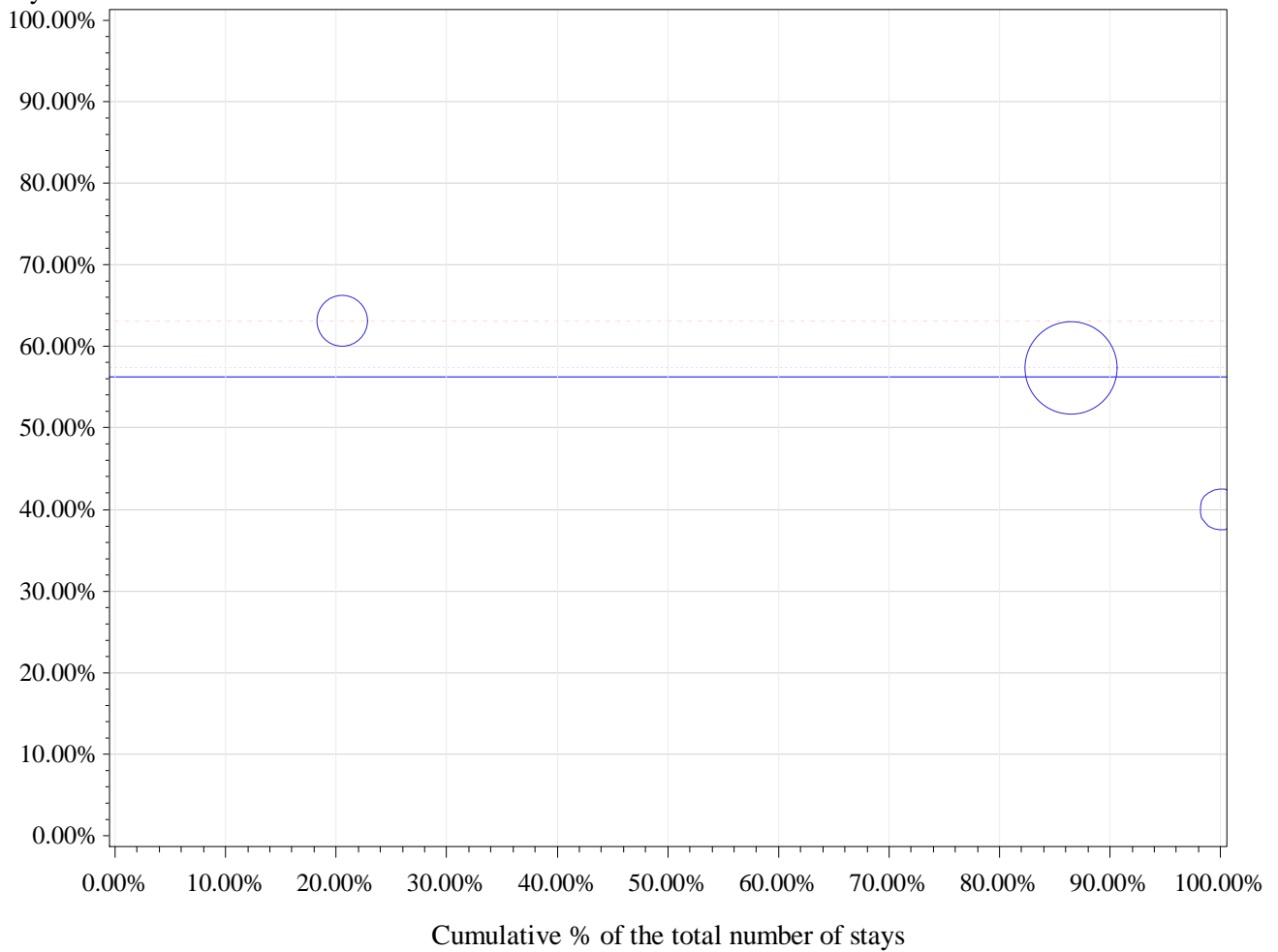

Horizontal (long) dashed line drawn at P75: 63.2 %

Horizontal dashed line drawn at weighted P75: 57.4 %

Horizontal line drawn at National %: 56.2 %

Number of hospitals with 0% in Day care: 0

percentile	min	P10	P20	P25	P30	P40	P50	P60	P70	P75	p80	p90	max
Non weighted	40.0%	40.0%	40.0%	40.0%	40.0%	57.4%	57.4%	57.4%	63.2%	63.2%	63.2%	63.2%	63.2%
Weighted	40.0%	40.0%	57.4%	57.4%	57.4%	57.4%	57.4%	57.4%	57.4%	57.4%	63.2%	63.2%	63.2%

33 Corneal lesion excision

cat	nhop	n_H	n_D	n_tot	pc_D	pcd_min	pcD_max
All	32	72	157	229	68.6%	0.0%	100.0%
All10	8	62	116	178	65.2%	50.0%	100.0%
P95 %D	1	0	11	11	100.0%	100.0%	100.0%
P75 %D	2	3	21	24	87.5%	76.9%	100.0%
P50 %D	4	23	68	91	74.7%	68.2%	100.0%

Percentage in day care

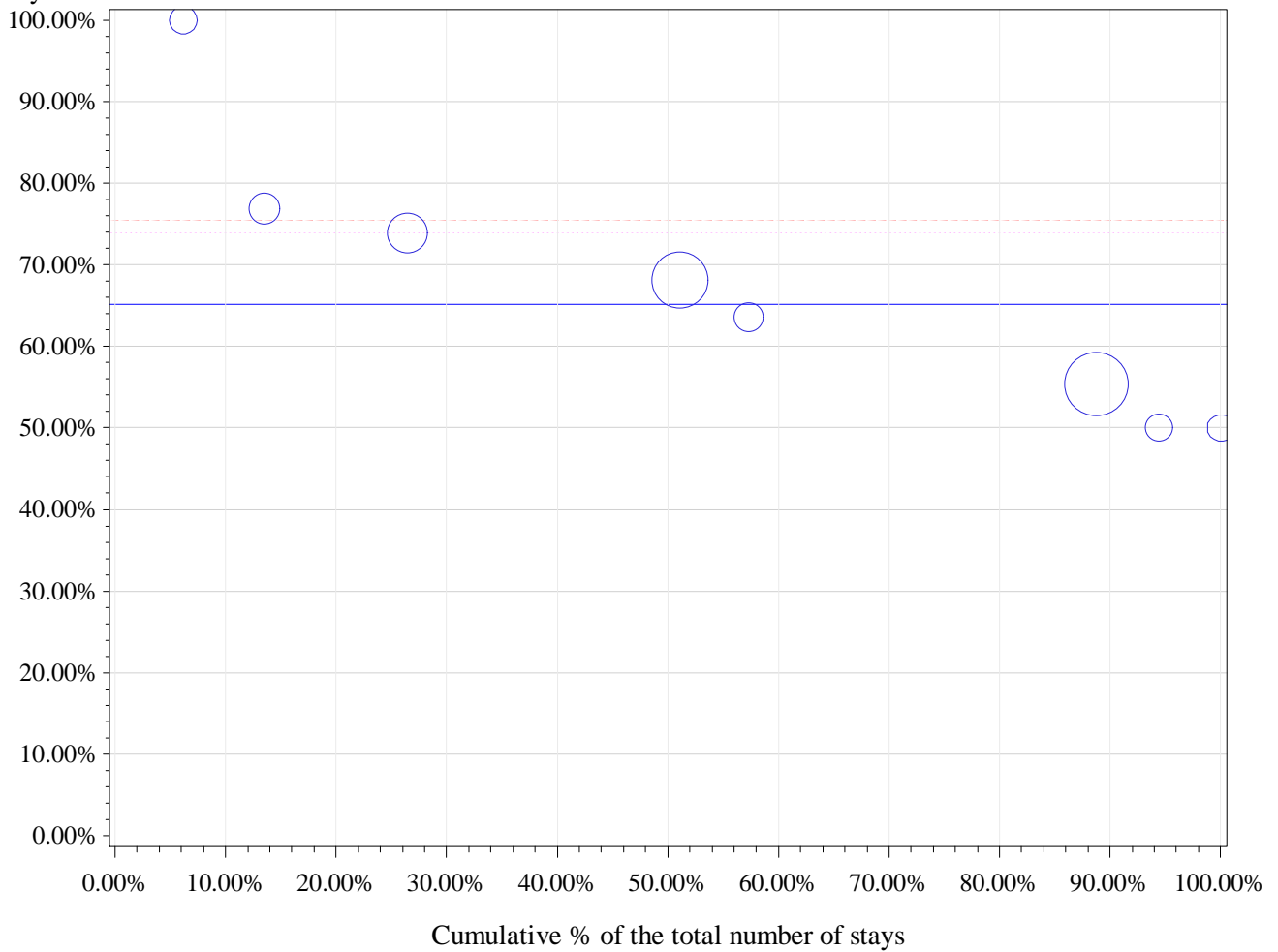

Horizontal (long) dashed line drawn at P75: 75.4 %

Horizontal dashed line drawn at weighted P75: 73.9 %

Horizontal line drawn at National %: 65.2 %

Number of hospitals with 0% in Day care: 0

percentile	min	P10	P20	P25	P30	P40	P50	P60	P70	P75	p80	p90	max
Non weighted	50.0%	50.0%	50.0%	52.7%	55.4%	63.6%	65.9%	68.2%	73.9%	75.4%	76.9%	100.0%	100.0%
Weighted	50.0%	50.0%	55.4%	55.4%	55.4%	55.4%	68.2%	68.2%	68.2%	73.9%	73.9%	76.9%	100.0%

34 Laser treatment of secondary cataract

cat	nhop	n_H	n_D	n_tot	pc_D	pcd_min	pcD_max
All	26	78	61	139	43.9%	0.0%	100.0%
All10	2	72	19	91	20.9%	17.1%	24.0%
P95 %D	1	38	12	50	24.0%	24.0%	24.0%
P75 %D	1	38	12	50	24.0%	24.0%	24.0%
P50 %D	1	38	12	50	24.0%	24.0%	24.0%

Percentage in day care

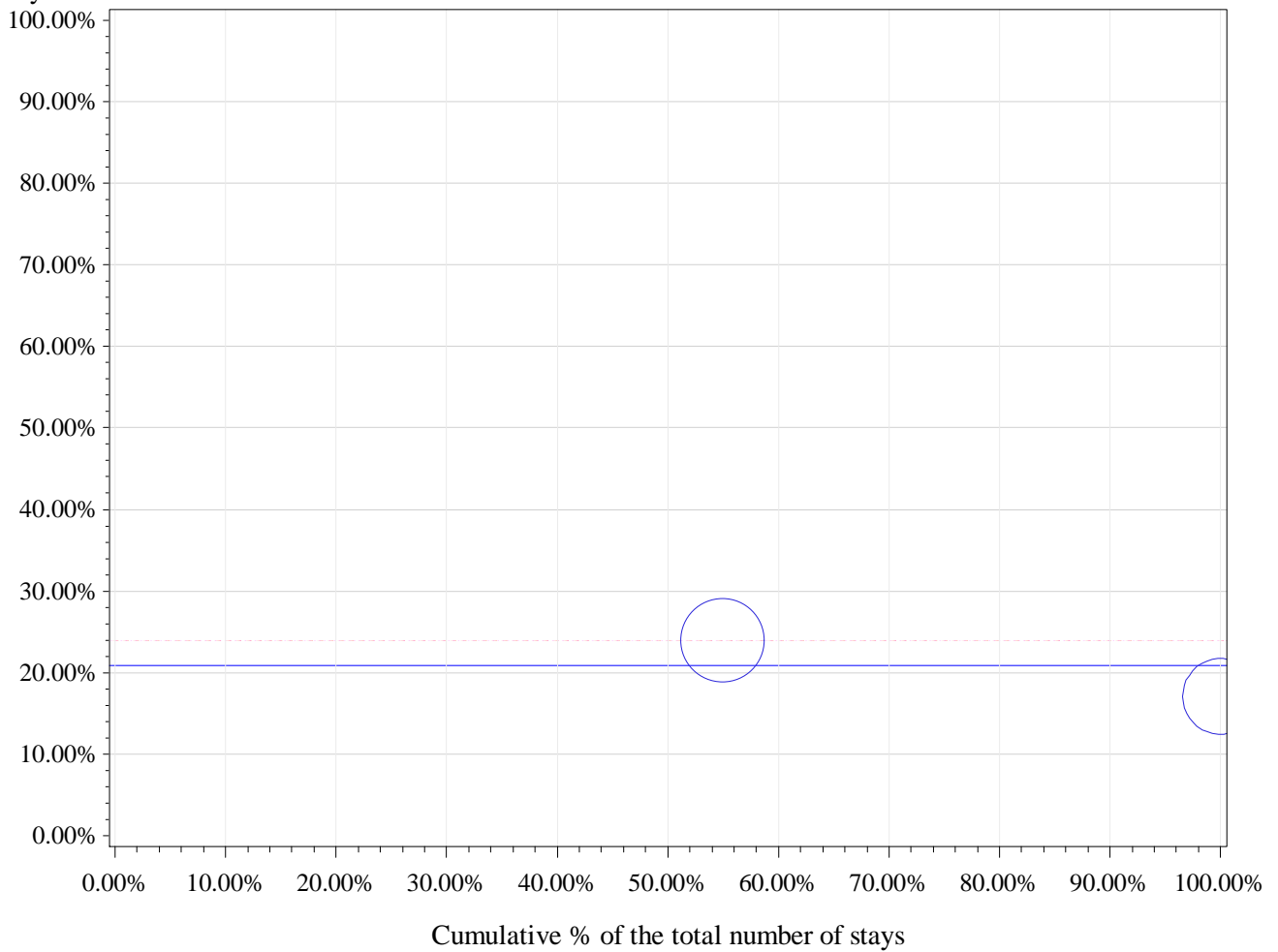

Horizontal (long) dashed line drawn at P75: 24 %

Horizontal dashed line drawn at weighted P75: 24 %

Horizontal line drawn at National %: 20.9 %

Number of hospitals with 0% in Day care: 0

percentile	min	P10	P20	P25	P30	P40	P50	P60	P70	P75	p80	p90	max
Non weighted	17.1%	17.1%	17.1%	17.1%	17.1%	17.1%	20.5%	24.0%	24.0%	24.0%	24.0%	24.0%	24.0%
Weighted	17.1%	17.1%	17.1%	17.1%	17.1%	17.1%	24.0%	24.0%	24.0%	24.0%	24.0%	24.0%	24.0%

35 Conjunctival graft

cat	nhop	n_H	n_D	n_tot	pc_D	pcd_min	pcD_max
All	22	15	95	110	86.4%	0.0%	100.0%
All10	3	2	45	47	95.7%	93.8%	100.0%
P95 %D	1	0	13	13	100.0%	100.0%	100.0%
P75 %D	1	0	13	13	100.0%	100.0%	100.0%
P50 %D	2	1	30	31	96.8%	94.4%	100.0%

Percentage in day care

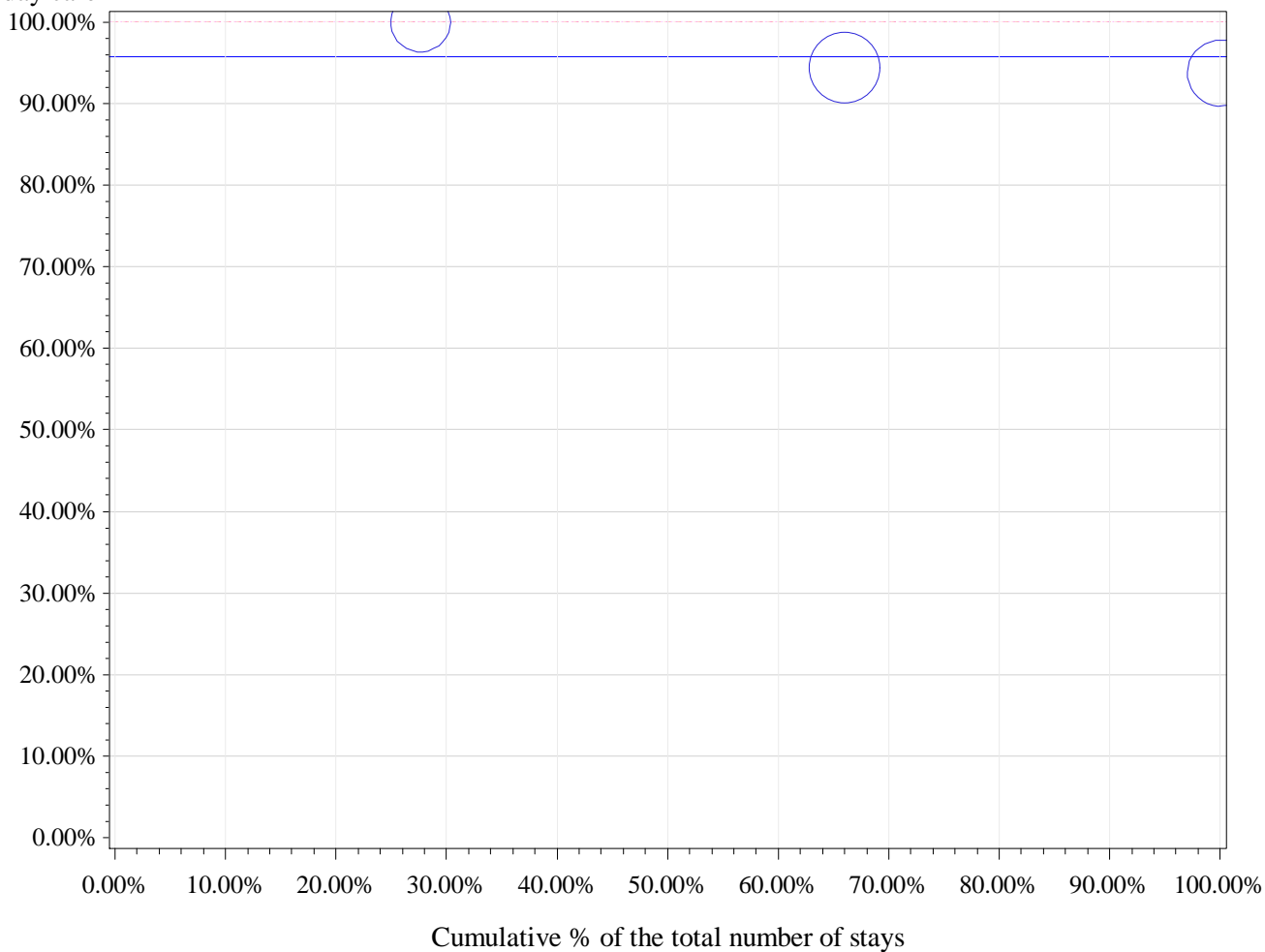

Horizontal (long) dashed line drawn at P75: 100 %

Horizontal dashed line drawn at weighted P75: 100 %

Horizontal line drawn at National %: 95.7 %

Number of hospitals with 0% in Day care: 0

percentile	min	P10	P20	P25	P30	P40	P50	P60	P70	P75	p80	p90	max
Non weighted	93.8%	93.8%	93.8%	93.8%	93.8%	94.4%	94.4%	94.4%	100.0%	100.0%	100.0%	100.0%	100.0%
Weighted	93.8%	93.8%	93.8%	93.8%	93.8%	94.4%	94.4%	94.4%	94.4%	100.0%	100.0%	100.0%	100.0%

36 Laser iridotomy

cat	nhop	n_H	n_D	n_tot	pc_D	pcd_min	pcD_max
All	23	36	28	64	43.8%	0.0%	100.0%
All10	1	14	2	16	12.5%	12.5%	12.5%
P95 %D	1	14	2	16	12.5%	12.5%	12.5%
P75 %D	1	14	2	16	12.5%	12.5%	12.5%
P50 %D	1	14	2	16	12.5%	12.5%	12.5%

Percentage in day care

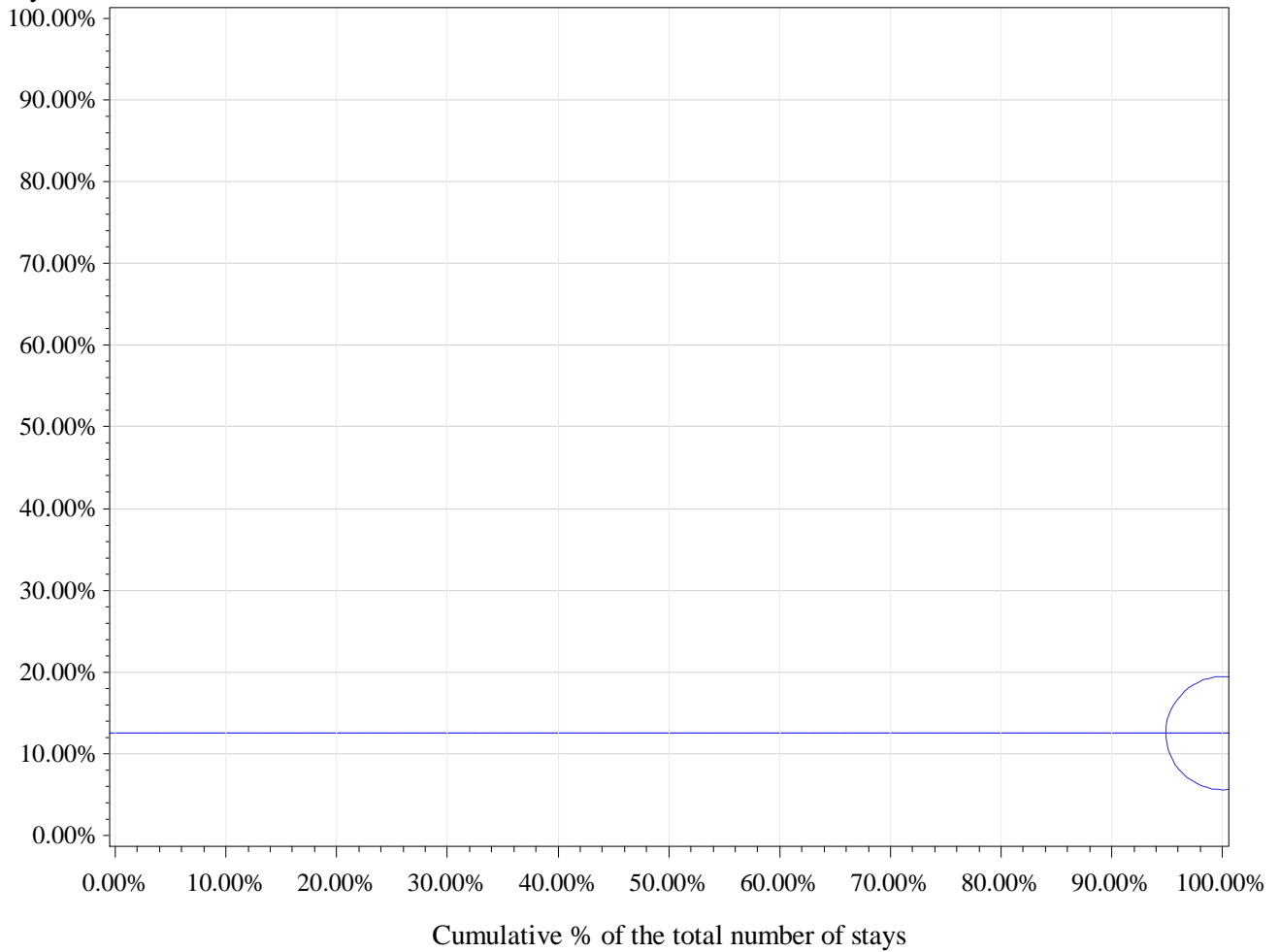

Horizontal (long) dashed line drawn at P75: 12.5 %

Horizontal dashed line drawn at weighted P75: 12.5 %

Horizontal line drawn at National %: 12.5 %

Number of hospitals with 0% in Day care: 0

percentile	min	P10	P20	P25	P30	P40	P50	P60	P70	P75	p80	p90	max
Non weighted	12.5%	12.5%	12.5%	12.5%	12.5%	12.5%	12.5%	12.5%	12.5%	12.5%	12.5%	12.5%	12.5%
Weighted	12.5%	12.5%	12.5%	12.5%	12.5%	12.5%	12.5%	12.5%	12.5%	12.5%	12.5%	12.5%	12.5%

Procedures unrelated to (a) specific APR-DRG(s)

		2011	2012	2013		2011	2012	2013
		%D	%D	%D	Total stays 2011-13	Total stays	Total stays	Total stays
Type	%D 2011-2013							
1 Laser photocoagulation of retinal tear or detachment	17.6%	11.6%	18.3%	21.4%	3033	867	991	1175
2 Laser photocoagulation of chorioretinal lesion	16.1%	13.3%	13.2%	21.7%	1854	745	491	618
3 Retrobulbar injection	23.6%	28.6%	22.0%	18.4%	1266	521	364	381

1 Laser photocoagulation of retinal tear or detachment

cat	nhop	n_H	n_D	n_tot	pc_D	pcd_min	pcD_max
All	21	2499	534	3033	17.6%	0.0%	100.0%
All10	15	2494	522	3016	17.3%	0.0%	100.0%
P95 %D	1	0	22	22	100.0%	100.0%	100.0%
P75 %D	4	37	380	417	91.1%	80.2%	100.0%
P50 %D	8	158	437	595	73.4%	15.8%	100.0%

Percentage in day care

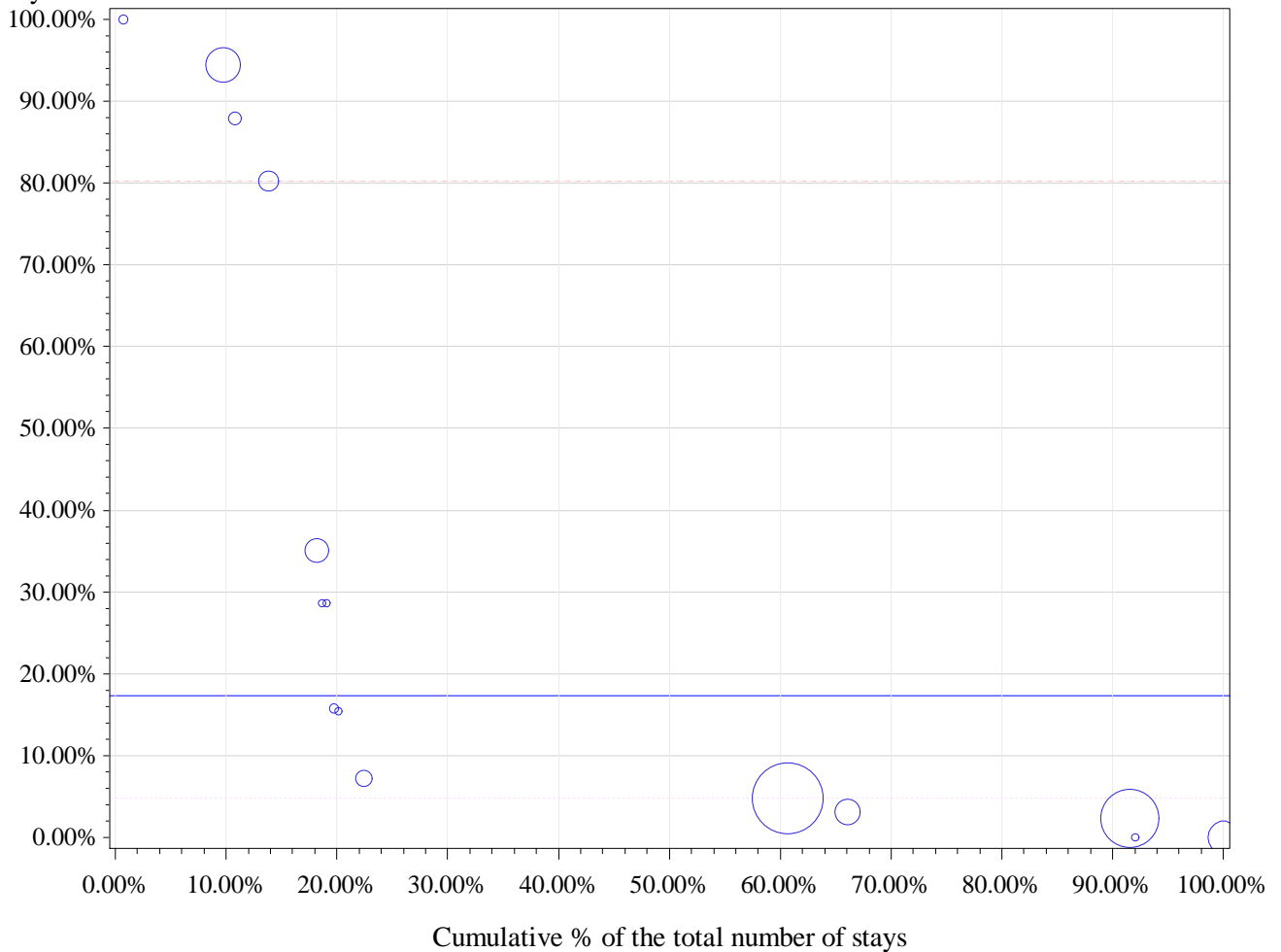

Horizontal (long) dashed line drawn at P75: 80.2 %

Horizontal dashed line drawn at weighted P75: 4.8 %

Horizontal line drawn at National %: 17.3 %

Number of hospitals with 0% in Day care: 2

percentile	min	P10	P20	P25	P30	P40	P50	P60	P70	P75	p80	p90	max
Non weighted	0.0%	0.0%	2.7%	3.1%	4.8%	11.3%	15.8%	28.6%	35.1%	80.2%	84.0%	94.5%	100.0%
Weighted	0.0%	2.3%	2.3%	2.3%	2.3%	4.8%	4.8%	4.8%	4.8%	4.8%	15.4%	87.9%	100.0%

2 Laser photocoagulation of chorioretinal lesion

cat	nhop	n_H	n_D	n_tot	pc_D	pcd_min	pcD_max
All	41	1556	298	1854	16.1%	0.0%	100.0%
All10	16	1515	273	1788	15.3%	0.8%	91.9%
P95 %D	1	3	34	37	91.9%	91.9%	91.9%
P75 %D	4	23	106	129	82.2%	66.7%	91.9%
P50 %D	8	121	177	298	59.4%	16.7%	91.9%

Percentage in day care

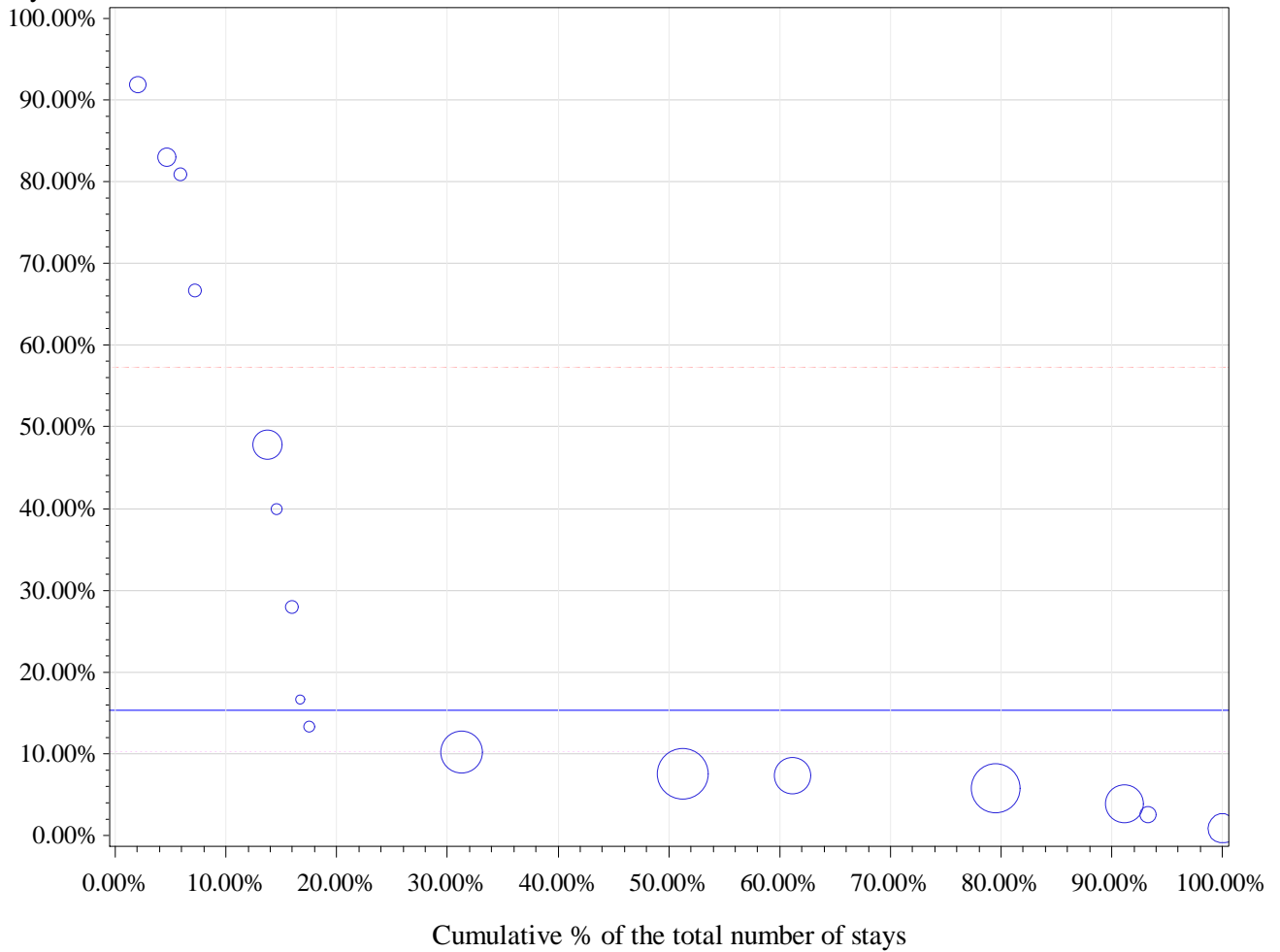

Horizontal (long) dashed line drawn at P75: 57.3 %

Horizontal dashed line drawn at weighted P75: 10.2 %

Horizontal line drawn at National %: 15.3 %

Number of hospitals with 0% in Day care: 0

percentile	min	P10	P20	P25	P30	P40	P50	P60	P70	P75	p80	p90	max
Non weighted	0.8%	2.6%	5.8%	6.6%	7.3%	10.2%	15.0%	28.0%	47.9%	57.3%	66.7%	83.0%	91.9%
Weighted	0.8%	3.9%	3.9%	5.8%	5.8%	7.3%	7.6%	7.6%	10.2%	10.2%	10.2%	47.9%	91.9%

3 Retrobulbar injection

cat	nhop	n_H	n_D	n_tot	pc_D	pcd_min	pcD_max
All	39	967	299	1266	23.6%	0.0%	100.0%
All10	6	942	224	1166	19.2%	7.2%	100.0%
P95 %D	1	0	40	40	100.0%	100.0%	100.0%
P75 %D	2	2	63	65	96.9%	92.0%	100.0%
P50 %D	3	8	99	107	92.5%	85.7%	100.0%

Percentage in day care

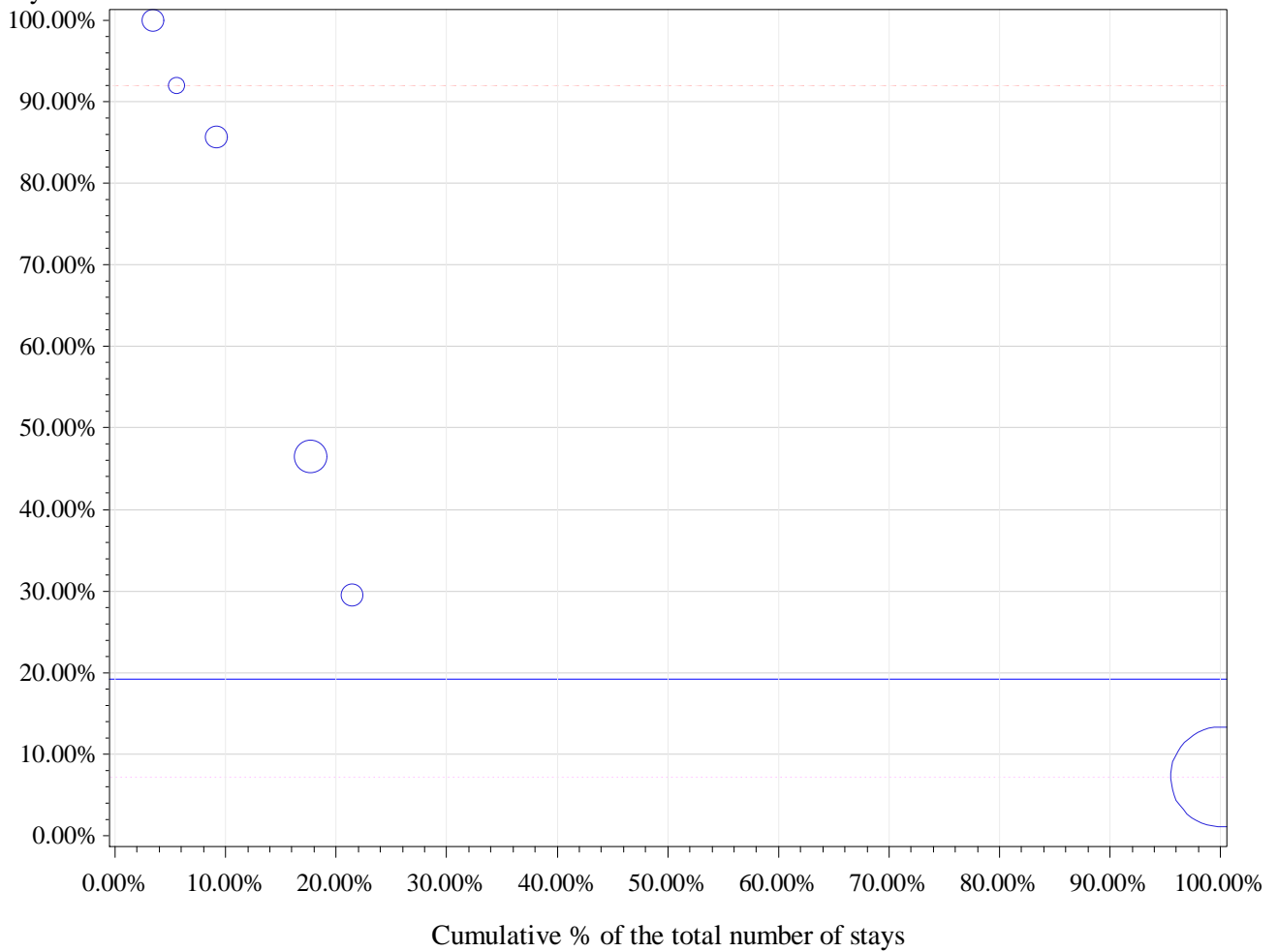

percentile	min	P10	P20	P25	P30	P40	P50	P60	P70	P75	p80	p90	max
Non weighted	7.2%	7.2%	29.5%	29.5%	29.5%	46.5%	66.1%	85.7%	92.0%	92.0%	92.0%	100.0%	100.0%
Weighted	7.2%	7.2%	7.2%	7.2%	7.2%	7.2%	7.2%	7.2%	7.2%	7.2%	29.5%	46.5%	100.0%

APR-DRG 362 Mastectomy Procedures

Description	nHOP	n_TOT	filter	n_H	n_D	pc_D
Total	103	19798	100.0%	19030	768	3.9%
Filtered: Alive, non urgent and SOI 1 or 2	103	19298	97.5%	18530	768	4.0%

		2011	2012	2013		2011	2012	2013
		%D	%D	%D	Total stays 2011-13	Total stays	Total stays	Total stays
Type	%D 2011-2013							
1 Unilateral simple mastectomy	0.8%	0.8%	0.9%	0.8%	3711	1194	1231	1286
2 Unilateral subcutaneous mammectomy, without implant	23.7%	26.2%	21.7%	23.2%	1020	343	350	327
3 Bilateral subcutaneous mammectomy, without implant	35.4%	43.3%	31.8%	31.7%	636	201	192	243
4 Bilateral simple mastectomy	1.9%	3.7%	0.9%	1.4%	363	109	116	138
5 Unilateral subcutaneous mammectomy, with implant	1.2%	1.6%	1.6%	0.0%	164	62	62	40
6 Bilateral subcutaneous mammectomy, with implant	0.0%	0.0%	0.0%	0.0%	88	31	26	31

1 Unilateral simple mastectomy

cat	nhop	n_H	n_D	n_tot	pc_D	pcd_min	pcD_max
All	100	3681	30	3711	0.8%	0.0%	40.0%
All10	71	3533	21	3554	0.6%	0.0%	10.0%
P95 %D	4	69	6	75	8.0%	7.3%	10.0%
P75 %D	18	822	21	843	2.5%	0.7%	10.0%
P50 %D	71	3533	21	3554	0.6%	0.0%	10.0%

Percentage in day care

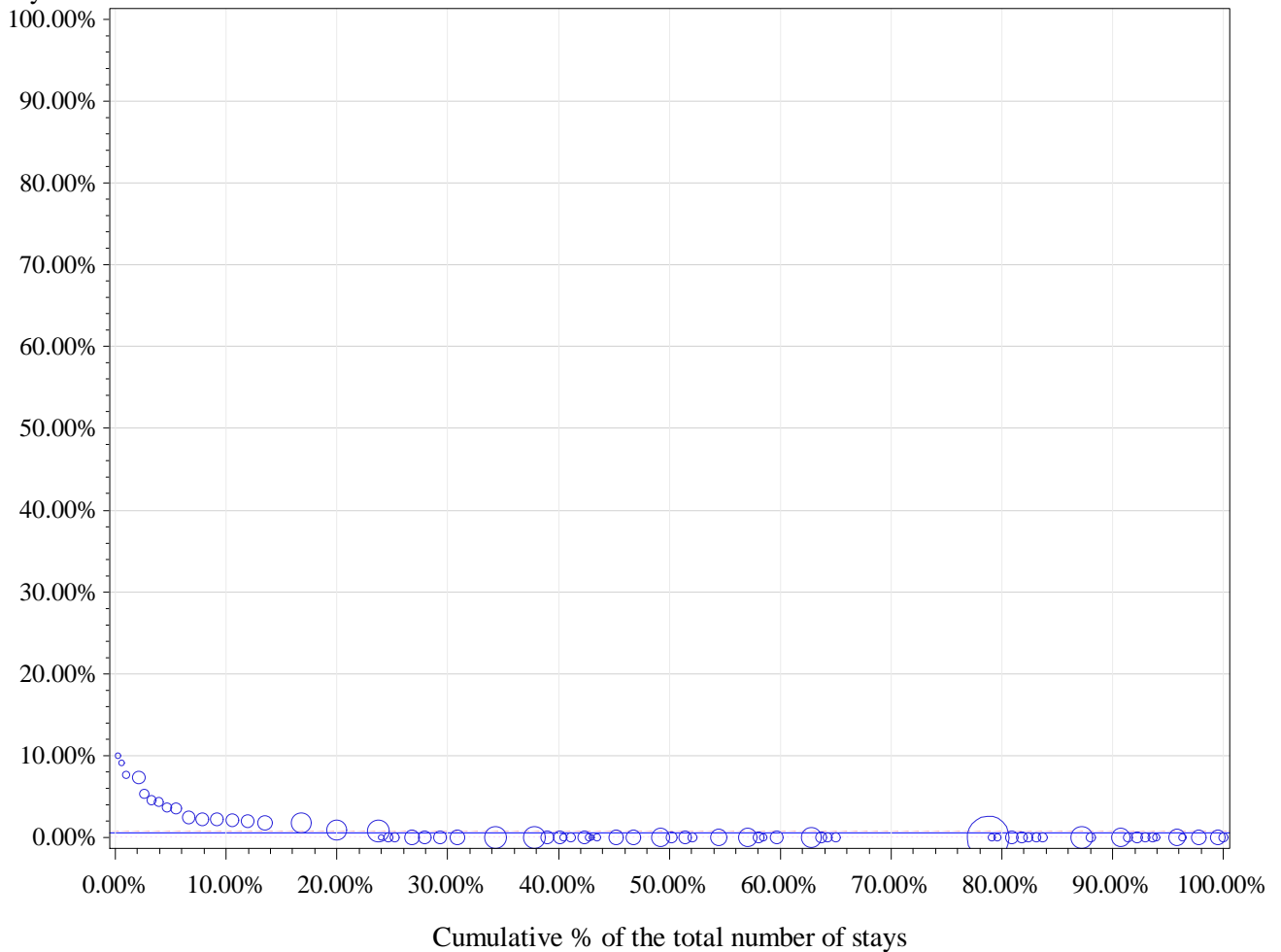

Horizontal (long) dashed line drawn at P75: 0.7 %

Horizontal dashed line drawn at weighted P75: 0 %

Horizontal line drawn at National %: 0.6 %

Number of hospitals with 0% in Day care: 53

percentile	min	P10	P20	P25	P30	P40	P50	P60	P70	P75	p80	p90	max
Non weighted	0.0%	0.0%	0.0%	0.0%	0.0%	0.0%	0.0%	0.0%	0.0%	0.7%	1.8%	3.7%	10.0%
Weighted	0.0%	0.0%	0.0%	0.0%	0.0%	0.0%	0.0%	0.0%	0.0%	0.0%	0.7%	2.1%	10.0%

2 Unilateral subcutaneous mastectomy, without implant

cat	nhop	n_H	n_D	n_tot	pc_D	pcd_min	pcD_max
All	84	778	242	1020	23.7%	0.0%	100.0%
All10	32	676	164	840	19.5%	0.0%	95.2%
P95 %D	2	7	41	48	85.4%	77.8%	95.2%
P75 %D	8	54	105	159	66.0%	44.1%	95.2%
P50 %D	16	215	153	368	41.6%	14.8%	95.2%

Percentage in day care

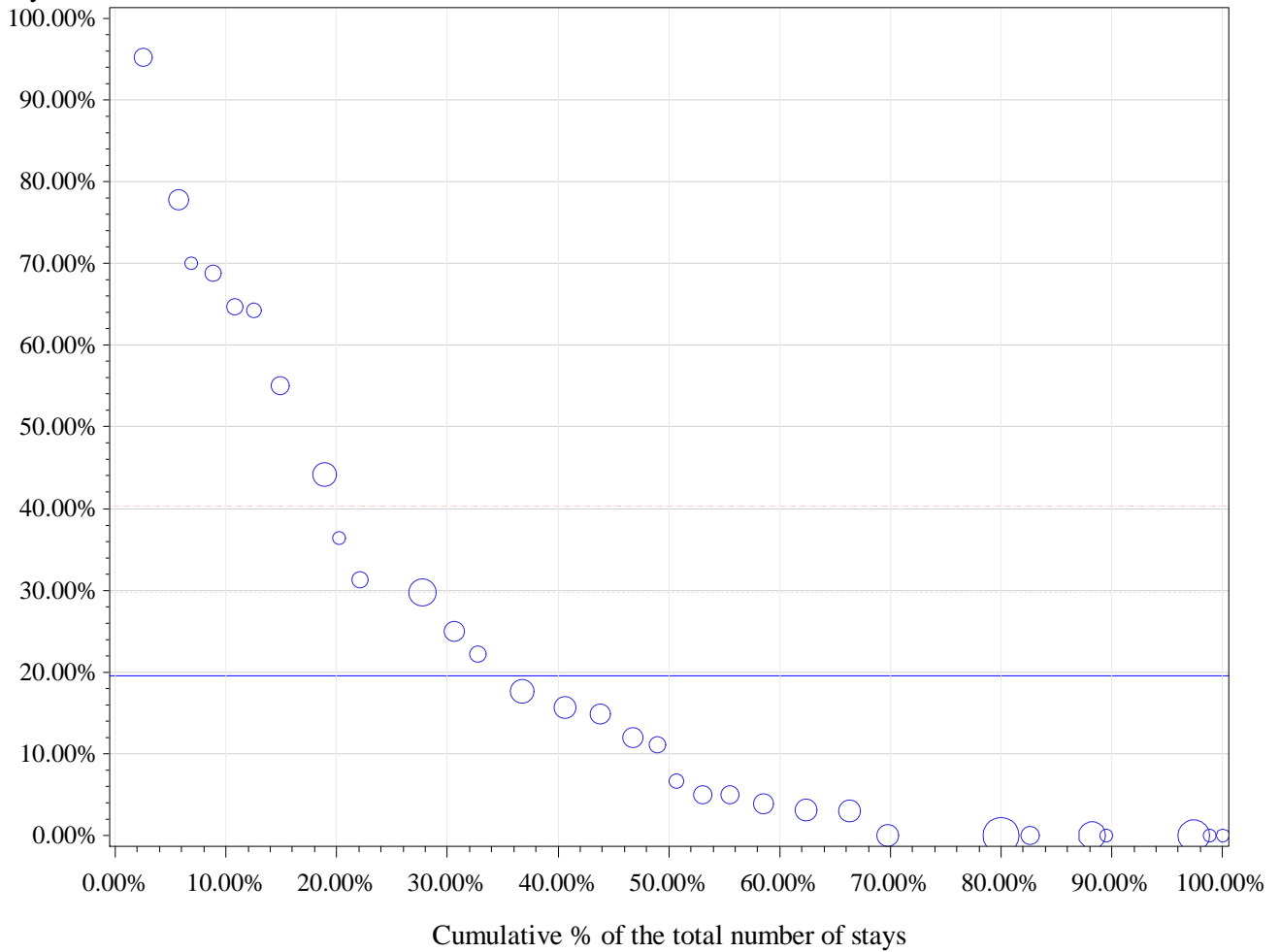

Horizontal (long) dashed line drawn at P75: 40.2 %

Horizontal dashed line drawn at weighted P75: 29.8 %

Horizontal line drawn at National %: 19.5 %

Number of hospitals with 0% in Day care: 8

percentile	min	P10	P20	P25	P30	P40	P50	P60	P70	P75	p80	p90	max
Non weighted	0.0%	0.0%	0.0%	1.5%	3.1%	5.0%	13.4%	22.2%	31.3%	40.2%	55.0%	68.8%	95.2%
Weighted	0.0%	0.0%	0.0%	0.0%	0.0%	3.1%	6.7%	15.6%	25.0%	29.8%	36.4%	64.7%	95.2%

3 *Bilateral subcutaneous mastectomy, without implant*

cat	nhop	n_H	n_D	n_tot	pc_D	pcd_min	pcD_max
All	75	411	225	636	35.4%	0.0%	100.0%
All10	22	292	141	433	32.6%	0.0%	100.0%
P95 %D	2	3	22	25	88.0%	76.9%	100.0%
P75 %D	6	20	64	84	76.2%	68.4%	100.0%
P50 %D	11	67	108	175	61.7%	44.0%	100.0%

Percentage in day care

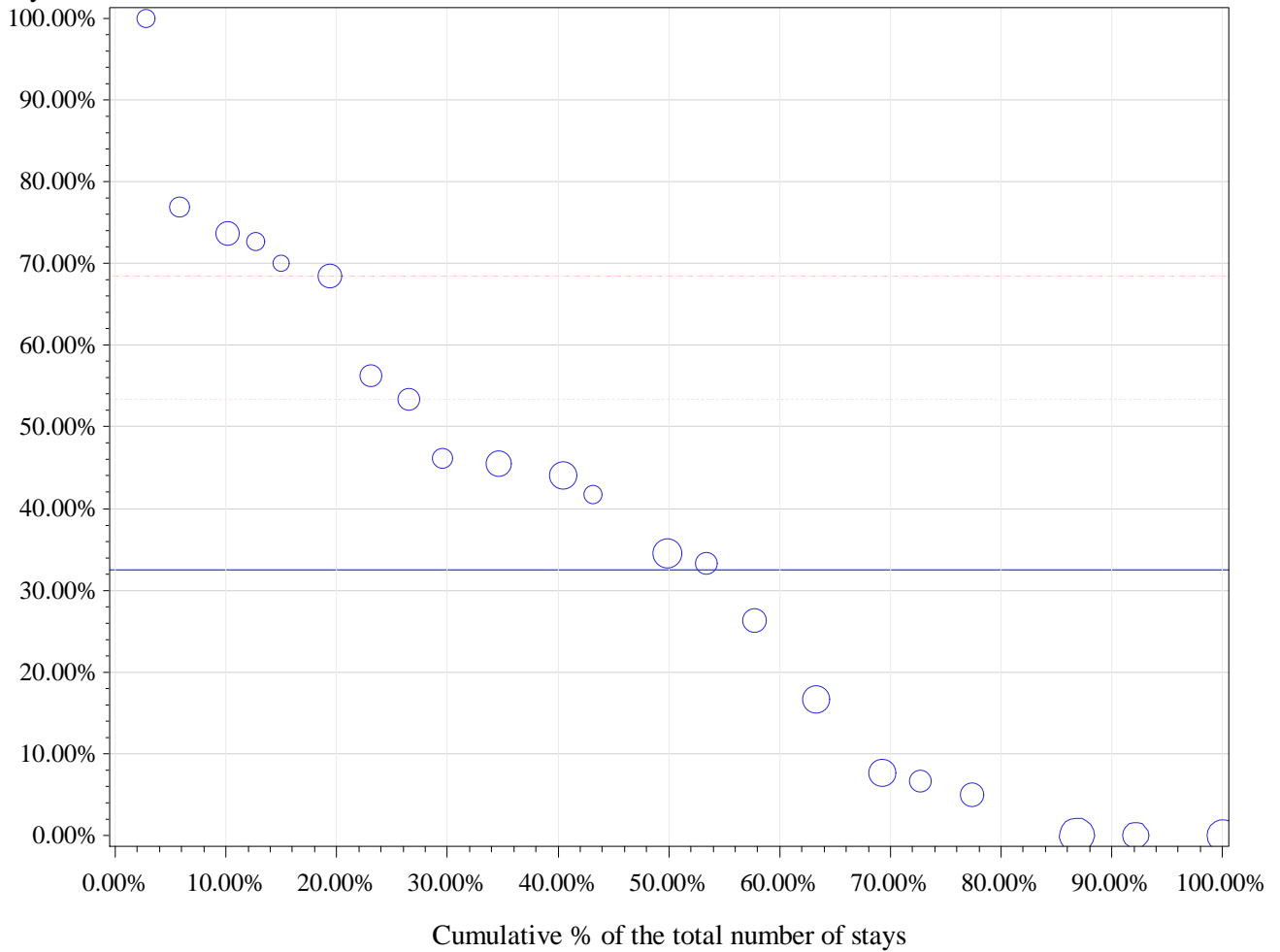

Horizontal (long) dashed line drawn at P75: 68.4 %

Horizontal dashed line drawn at weighted P75: 53.3 %

Horizontal line drawn at National %: 32.6 %

Number of hospitals with 0% in Day care: 3

percentile	min	P10	P20	P25	P30	P40	P50	P60	P70	P75	p80	p90	max
Non weighted	0.0%	0.0%	6.7%	7.7%	16.7%	33.3%	42.8%	46.2%	56.3%	68.4%	70.0%	73.7%	100.0%
Weighted	0.0%	0.0%	0.0%	5.0%	6.7%	16.7%	33.3%	44.0%	45.5%	53.3%	56.3%	73.7%	100.0%

4 Bilateral simple mastectomy

cat	nhop	n_H	n_D	n_tot	pc_D	pcd_min	pcD_max
All	68	356	7	363	1.9%	0.0%	100.0%
All10	7	148	2	150	1.3%	0.0%	3.4%
P95 %D	1	56	2	58	3.4%	3.4%	3.4%
P75 %D	7	148	2	150	1.3%	0.0%	3.4%
P50 %D	7	148	2	150	1.3%	0.0%	3.4%

Percentage in day care

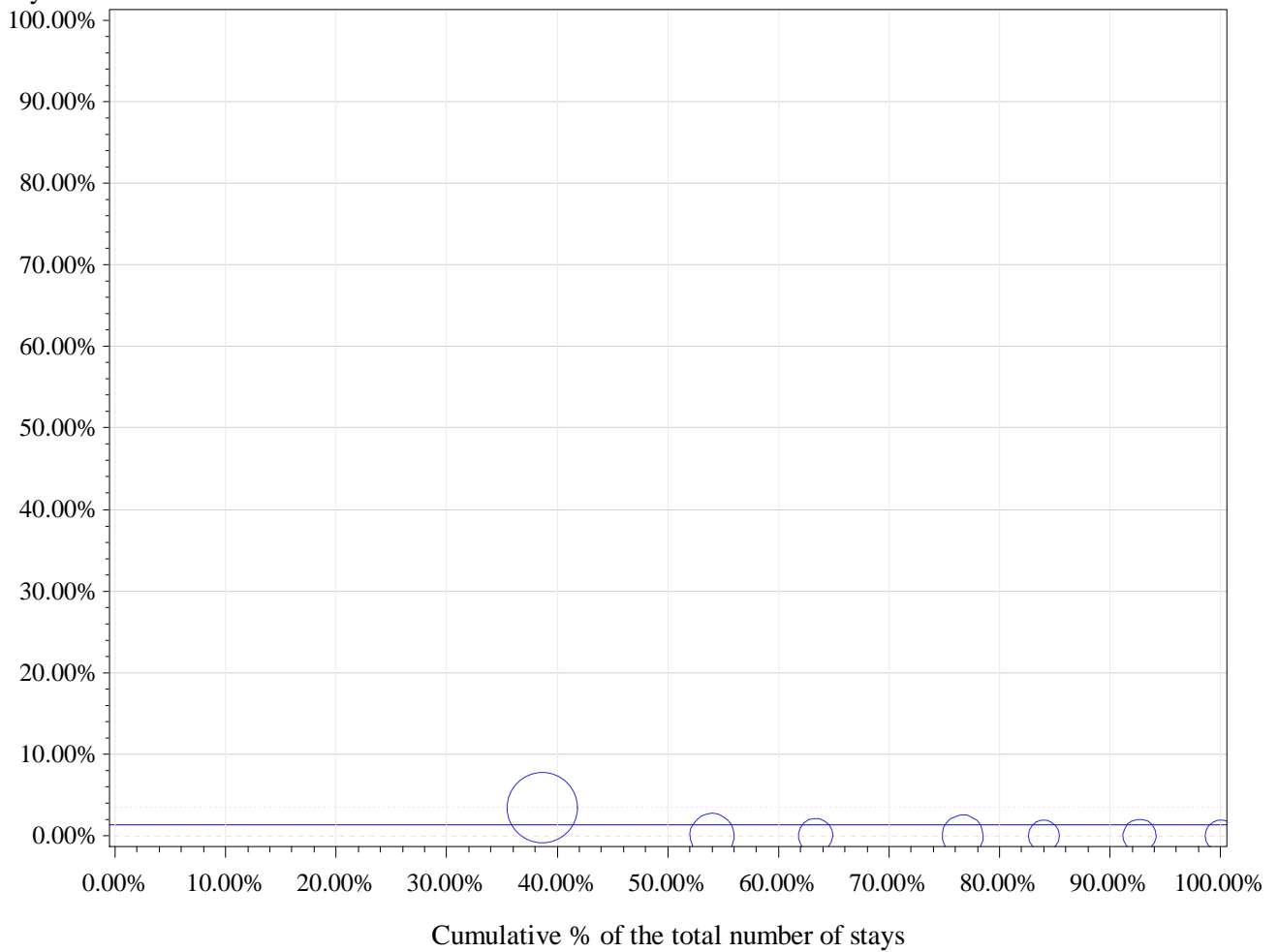

Horizontal (long) dashed line drawn at P75: 0 %

Horizontal dashed line drawn at weighted P75: 3.4 %

Horizontal line drawn at National %: 1.3 %

Number of hospitals with 0% in Day care: 6

percentile	min	P10	P20	P25	P30	P40	P50	P60	P70	P75	p80	p90	max
Non weighted	0.0%	0.0%	0.0%	0.0%	0.0%	0.0%	0.0%	0.0%	0.0%	0.0%	0.0%	3.4%	3.4%
Weighted	0.0%	0.0%	0.0%	0.0%	0.0%	0.0%	0.0%	0.0%	3.4%	3.4%	3.4%	3.4%	3.4%

5 *Unilateral subcutaneous mastectomy, with implant*

cat	nhop	n_H	n_D	n_tot	pc_D	pcd_min	pcD_max
All	42	162	2	164	1.2%	0.0%	100.0%
All10	5	59	0	59	0.0%	0.0%	0.0%
P95 %D	5	59	0	59	0.0%	0.0%	0.0%
P75 %D	5	59	0	59	0.0%	0.0%	0.0%
P50 %D	5	59	0	59	0.0%	0.0%	0.0%

Percentage in day care

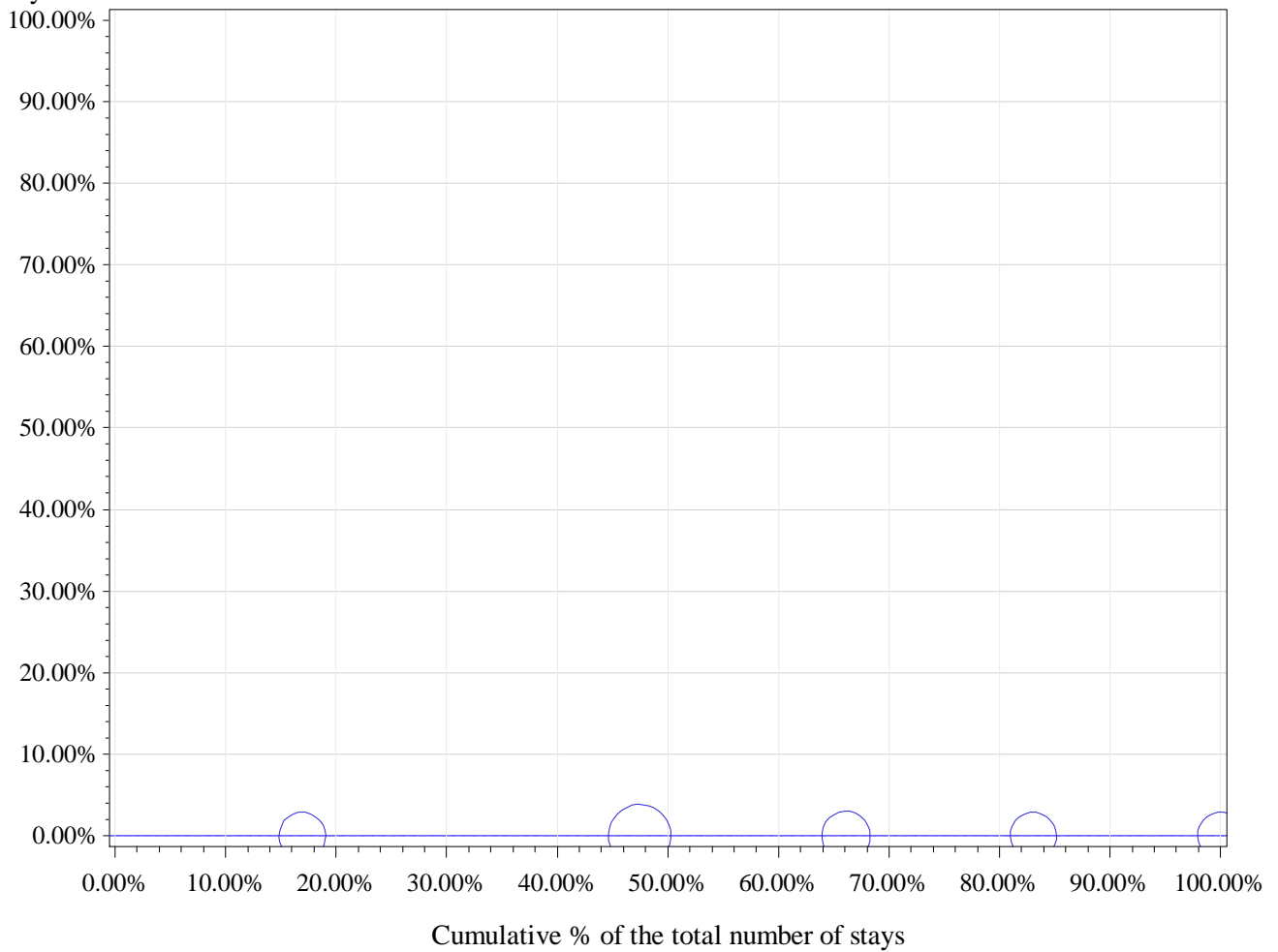

Horizontal (long) dashed line drawn at P75: 0 %

Horizontal dashed line drawn at weighted P75: 0 %

Horizontal line drawn at National %: 0 %

Number of hospitals with 0% in Day care: 5

percentile	min	P10	P20	P25	P30	P40	P50	P60	P70	P75	p80	p90	max
Non weighted	0.0%	0.0%	0.0%	0.0%	0.0%	0.0%	0.0%	0.0%	0.0%	0.0%	0.0%	0.0%	0.0%
Weighted	0.0%	0.0%	0.0%	0.0%	0.0%	0.0%	0.0%	0.0%	0.0%	0.0%	0.0%	0.0%	0.0%

6 *Bilateral subcutaneous mastectomy, with implant*

cat	nhop	n_H	n_D	n_tot	pc_D	pcd_min	pcD_max
All	36	88	0	88	0.0%	0.0%	0.0%
All10	1	11	0	11	0.0%	0.0%	0.0%
P95 %D	1	11	0	11	0.0%	0.0%	0.0%
P75 %D	1	11	0	11	0.0%	0.0%	0.0%
P50 %D	1	11	0	11	0.0%	0.0%	0.0%

Percentage in day care

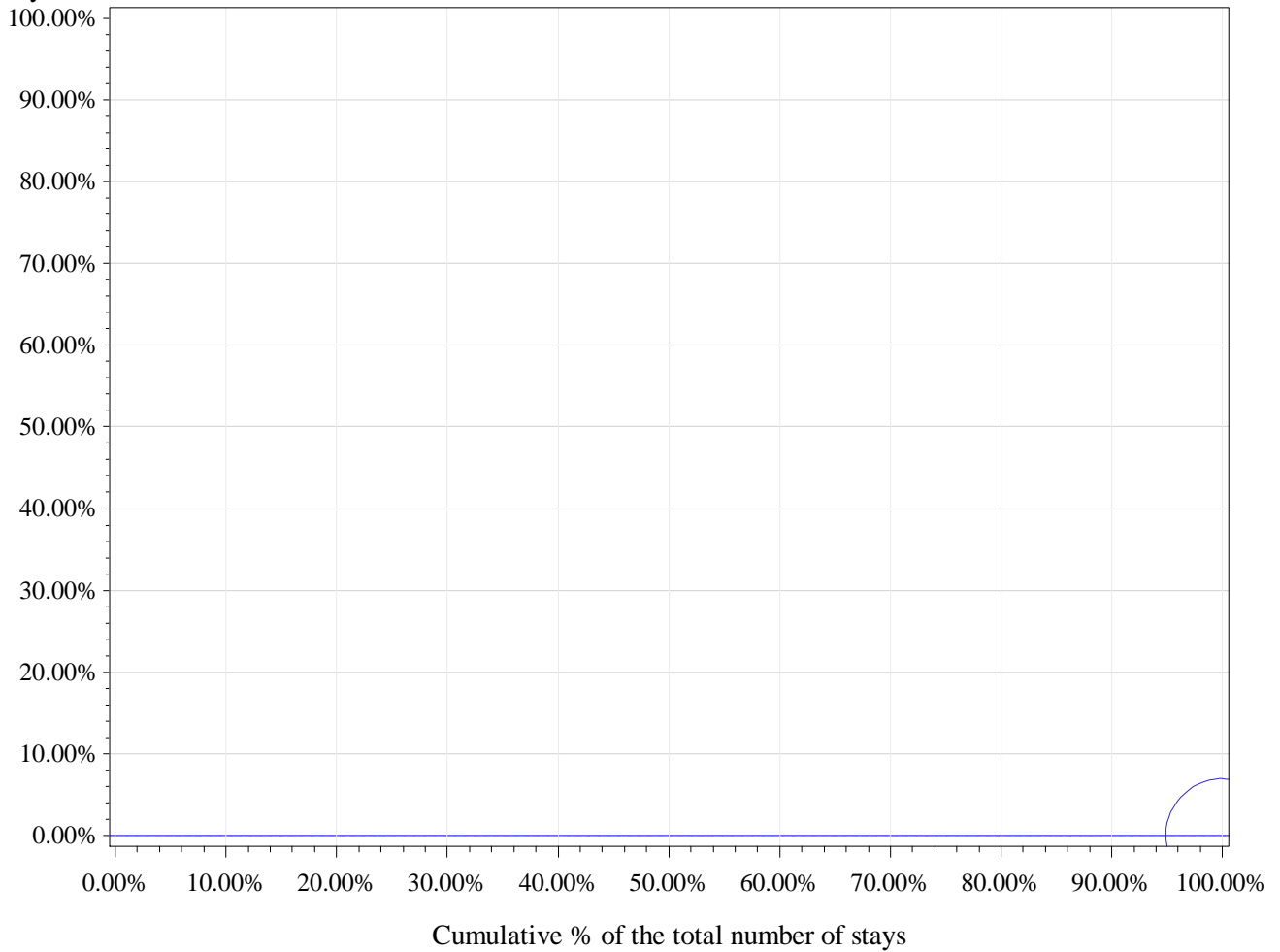

Horizontal (long) dashed line drawn at P75: 0 %

Horizontal dashed line drawn at weighted P75: 0 %

Horizontal line drawn at National %: 0 %

Number of hospitals with 0% in Day care: 1

percentile	min	P10	P20	P25	P30	P40	P50	P60	P70	P75	p80	p90	max
Non weighted	0.0%	0.0%	0.0%	0.0%	0.0%	0.0%	0.0%	0.0%	0.0%	0.0%	0.0%	0.0%	0.0%
Weighted	0.0%	0.0%	0.0%	0.0%	0.0%	0.0%	0.0%	0.0%	0.0%	0.0%	0.0%	0.0%	0.0%

APR-DRG 363 Breast Procedures Except Mastectomy

Description	nHOP	n_TOT	filter	n_H	n_D	pc_D
Total	104	62317	100.0%	44328	17989	28.9%
Filtered: Alive, non urgent and SOI 1 or 2	104	61027	97.9%	43098	17929	29.4%

		2011	2012	2013		2011	2012	2013
		%D	%D	%D	Total stays 2011-13	Total stays	Total stays	Total stays
Type	%D 2011-2013							
1 Local excision of lesion of breast	34.4%	36.0%	33.5%	33.8%	25023	8178	8227	8618
2 Bilateral reduction mammoplasty	9.0%	7.8%	8.9%	10.2%	12105	4114	3917	4074
3 Bilateral augmentation mammoplasty, with implant	38.6%	38.8%	37.5%	39.5%	7439	2744	2433	2262
4 Breast quadrantectomy	6.0%	4.4%	6.8%	7.1%	3560	1259	1230	1071
5 Reconstruction of breast nipple	60.9%	61.6%	61.2%	59.9%	2559	911	818	830
6 Removal of breast implant	30.4%	28.4%	30.2%	32.4%	2331	648	908	775
7 Excision/biopsy of breast tissue	29.1%	32.4%	28.1%	25.8%	1885	726	609	550
8 Unilateral reduction mammoplasty	28.6%	25.2%	28.8%	31.2%	1742	515	628	599
9 Excision of breast tissue in man (gynecomastia)	59.4%	54.6%	58.8%	64.7%	1709	540	594	575
10 Unilateral augmentation mammoplasty, with implant	25.0%	23.2%	27.0%	25.0%	1450	488	474	488
11 Revision of breast implant	45.8%	46.7%	42.8%	48.1%	1077	338	388	351
12 Insertion of breast tissue expander	13.4%	14.4%	13.3%	12.6%	283	90	90	103
13 Reconstruction of breast with implant	22.3%	8.0%	31.6%	22.6%	94	25	38	31

Procedure types without any hospital ≥ 10 stays (DRG 363)

Type	nhop	n_H	n_D	n_tot	pc_D	pcd_min	pcD_max
13 Reconstruction of breast with implant	45	73	21	94	22.3%	0.0%	100.0%

1 Local excision of lesion of breast

cat	nhop	n_H	n_D	n_tot	pc_D	pcd_min	pcD_max
All	103	16416	8607	25023	34.4%	2.8%	96.2%
All10	103	16416	8607	25023	34.4%	2.8%	96.2%
P95 %D	6	240	970	1210	80.2%	75.5%	96.2%
P75 %D	26	2759	3598	6357	56.6%	44.5%	96.2%
P50 %D	52	6459	5795	12254	47.3%	31.7%	96.2%

Percentage in day care

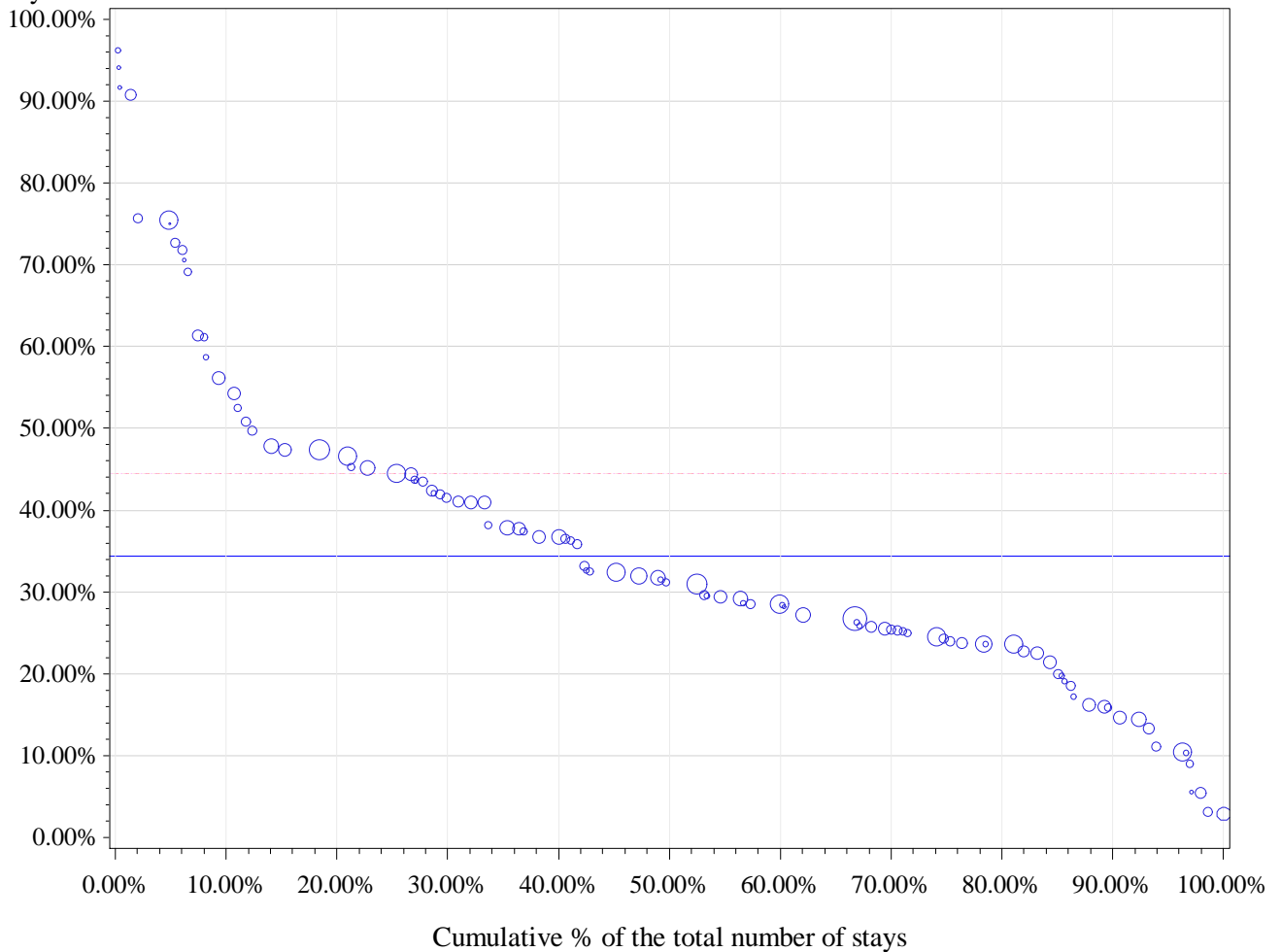

Horizontal (long) dashed line drawn at P75: 44.5 %

Horizontal dashed line drawn at weighted P75: 44.5 %

Horizontal line drawn at National %: 34.4 %

Number of hospitals with 0% in Day care: 0

percentile	min	P10	P20	P25	P30	P40	P50	P60	P70	P75	p80	p90	max
Non weighted	2.8%	14.7%	22.5%	23.8%	25.2%	28.5%	31.7%	36.7%	42.3%	44.5%	47.4%	69.1%	96.2%
Weighted	2.8%	14.7%	23.6%	23.9%	25.3%	28.4%	31.0%	36.7%	41.1%	44.5%	46.6%	54.2%	96.2%

2 Bilateral reduction mammoplasty

cat	nhop	n_H	n_D	n_tot	pc_D	pcd_min	pcD_max
All	103	11019	1086	12105	9.0%	0.0%	100.0%
All10	98	11012	1073	12085	8.9%	0.0%	75.0%
P95 %D	5	238	185	423	43.7%	29.5%	75.0%
P75 %D	25	1889	557	2446	22.8%	13.0%	75.0%
P50 %D	49	4392	825	5217	15.8%	6.9%	75.0%

Percentage in day care

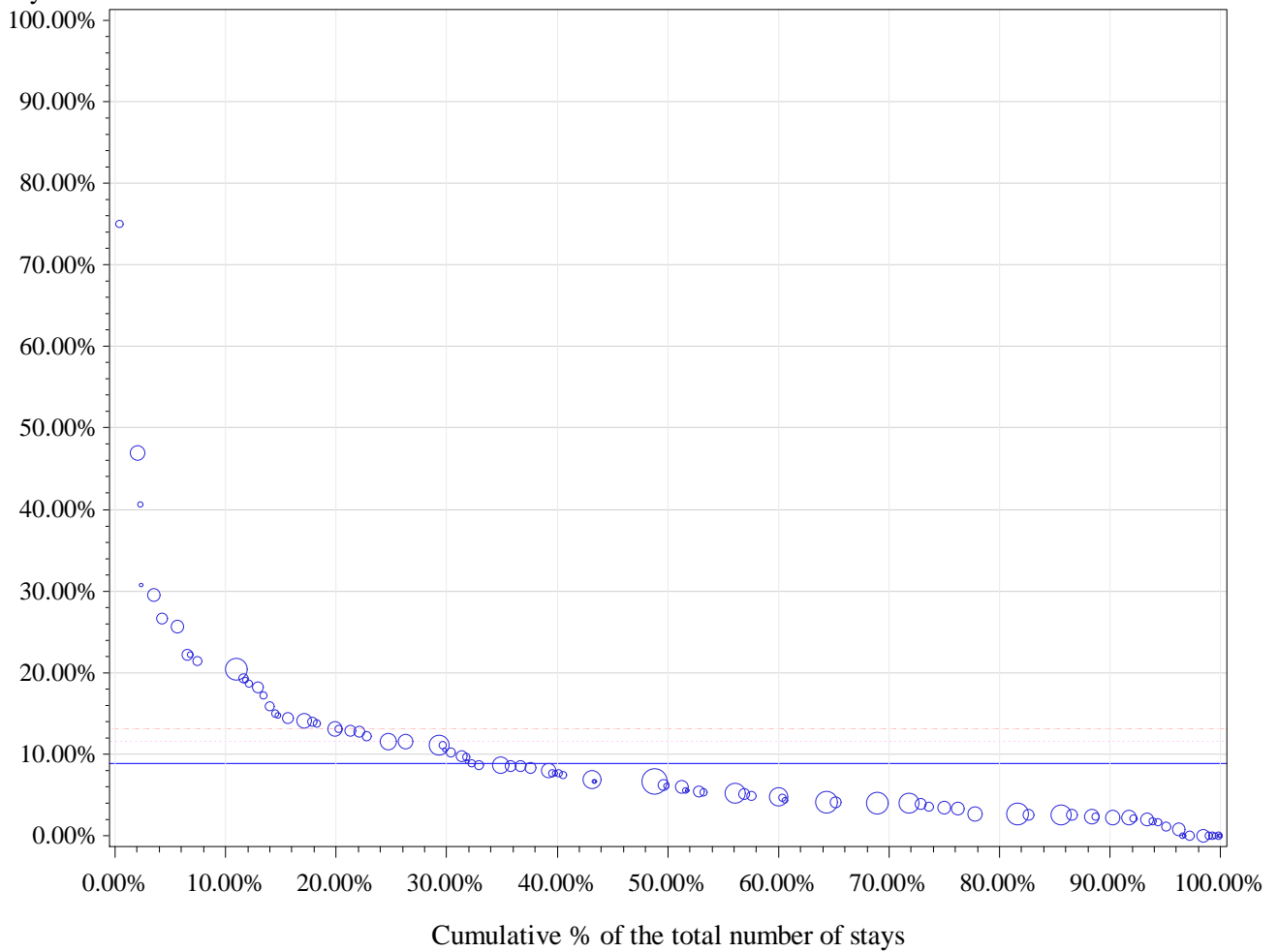

Horizontal (long) dashed line drawn at P75: 13 %

Horizontal dashed line drawn at weighted P75: 11.5 %

Horizontal line drawn at National %: 8.9 %

Number of hospitals with 0% in Day care: 10

percentile	min	P10	P20	P25	P30	P40	P50	P60	P70	P75	p80	p90	max
Non weighted	0.0%	0.0%	2.4%	2.6%	4.0%	5.3%	6.8%	8.6%	11.5%	13.0%	14.4%	21.4%	75.0%
Weighted	0.0%	2.2%	2.6%	3.5%	4.0%	4.8%	6.0%	7.7%	10.1%	11.5%	13.0%	20.4%	75.0%

3 Bilateral augmentation mammoplasty, with implant

cat	nhop	n_H	n_D	n_tot	pc_D	pcd_min	pcD_max
All	97	4567	2872	7439	38.6%	0.0%	100.0%
All10	81	4515	2843	7358	38.6%	0.0%	97.9%
P95 %D	5	41	735	776	94.7%	89.8%	97.9%
P75 %D	21	448	1926	2374	81.1%	61.9%	97.9%
P50 %D	41	1341	2500	3841	65.1%	29.6%	97.9%

Percentage in day care

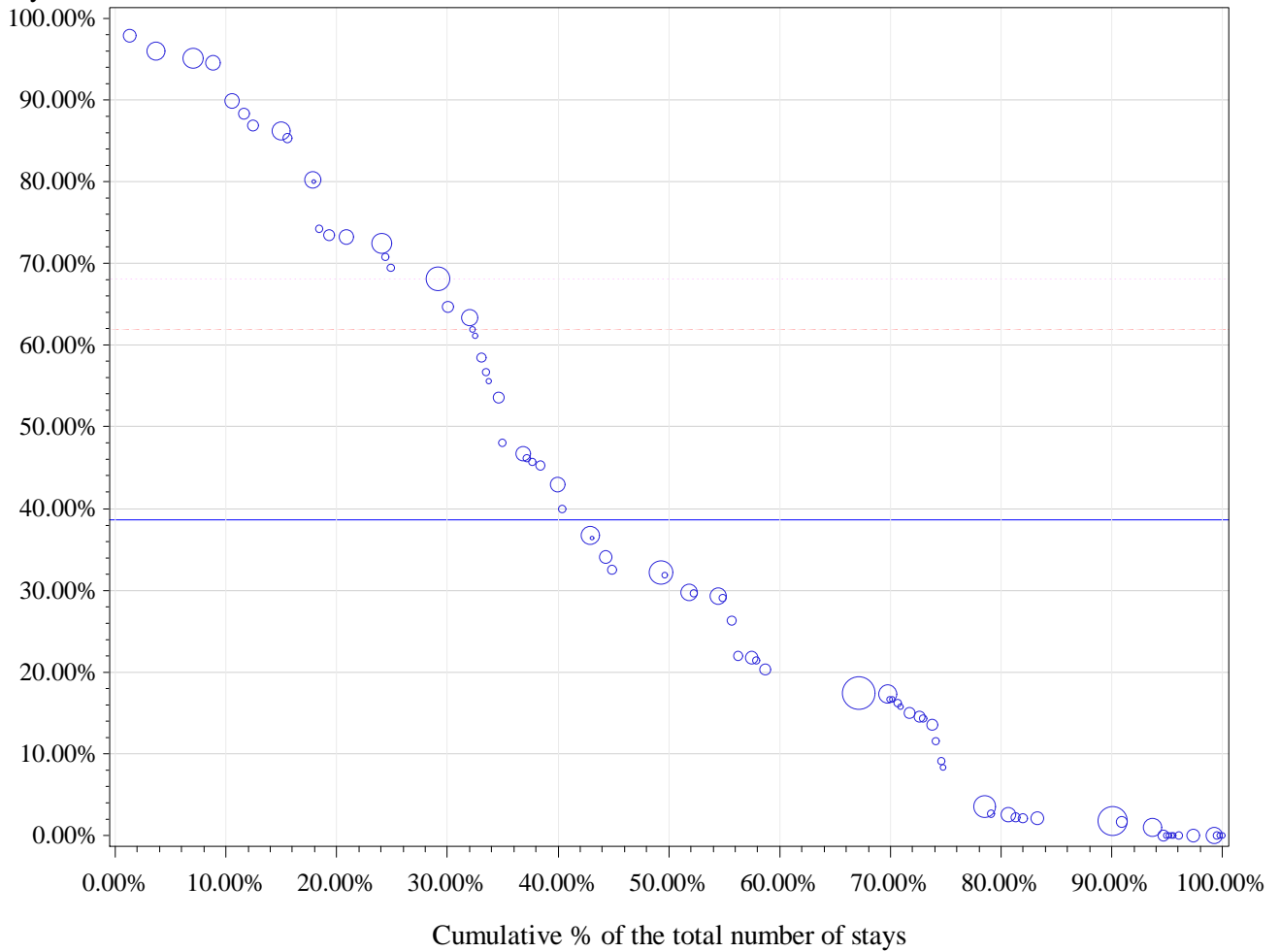

Horizontal (long) dashed line drawn at P75: 61.9 %

Horizontal dashed line drawn at weighted P75: 68.2 %

Horizontal line drawn at National %: 38.6 %

Number of hospitals with 0% in Day care: 11

percentile	min	P10	P20	P25	P30	P40	P50	P60	P70	P75	p80	p90	max
Non weighted	0.0%	0.0%	2.2%	8.3%	14.3%	17.4%	29.6%	40.0%	55.6%	61.9%	69.4%	85.4%	97.9%
Weighted	0.0%	1.8%	2.5%	3.6%	16.7%	17.4%	29.7%	40.0%	64.7%	68.2%	73.3%	89.8%	97.9%

4 Breast quadrantectomy

cat	nhop	n_H	n_D	n_tot	pc_D	pcd_min	pcD_max
All	90	3345	215	3560	6.0%	0.0%	100.0%
All10	51	3200	207	3407	6.1%	0.0%	52.4%
P95 %D	3	34	23	57	40.4%	31.3%	52.4%
P75 %D	13	1351	192	1543	12.4%	3.6%	52.4%
P50 %D	51	3200	207	3407	6.1%	0.0%	52.4%

Percentage in day care

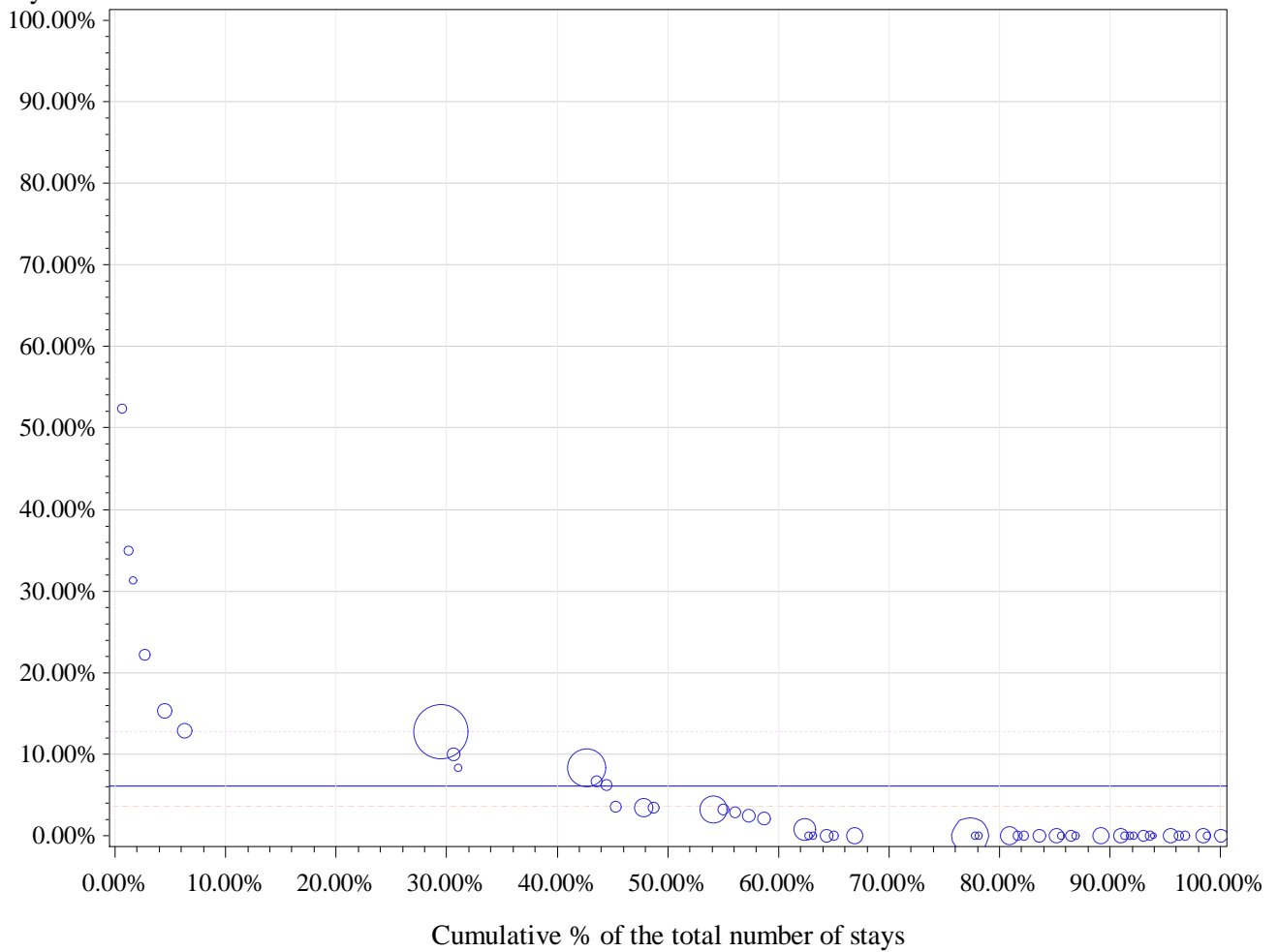

Horizontal (long) dashed line drawn at P75: 3.6 %

Horizontal dashed line drawn at weighted P75: 12.8 %

Horizontal line drawn at National %: 6.1 %

Number of hospitals with 0% in Day care: 30

percentile	min	P10	P20	P25	P30	P40	P50	P60	P70	P75	p80	p90	max
Non weighted	0.0%	0.0%	0.0%	0.0%	0.0%	0.0%	0.0%	0.8%	3.2%	3.6%	6.7%	12.9%	52.4%
Weighted	0.0%	0.0%	0.0%	0.0%	0.0%	0.8%	3.2%	8.3%	10.0%	12.8%	12.8%	12.8%	52.4%

5 Reconstruction of breast nipple

cat	nhop	n_H	n_D	n_tot	pc_D	pcd_min	pcD_max
All	99	1000	1559	2559	60.9%	0.0%	100.0%
All10	53	928	1431	2359	60.7%	6.1%	93.8%
P95 %D	3	5	55	60	91.7%	90.6%	93.8%
P75 %D	14	111	497	608	81.7%	77.8%	93.8%
P50 %D	27	277	917	1194	76.8%	67.6%	93.8%

Percentage in day care

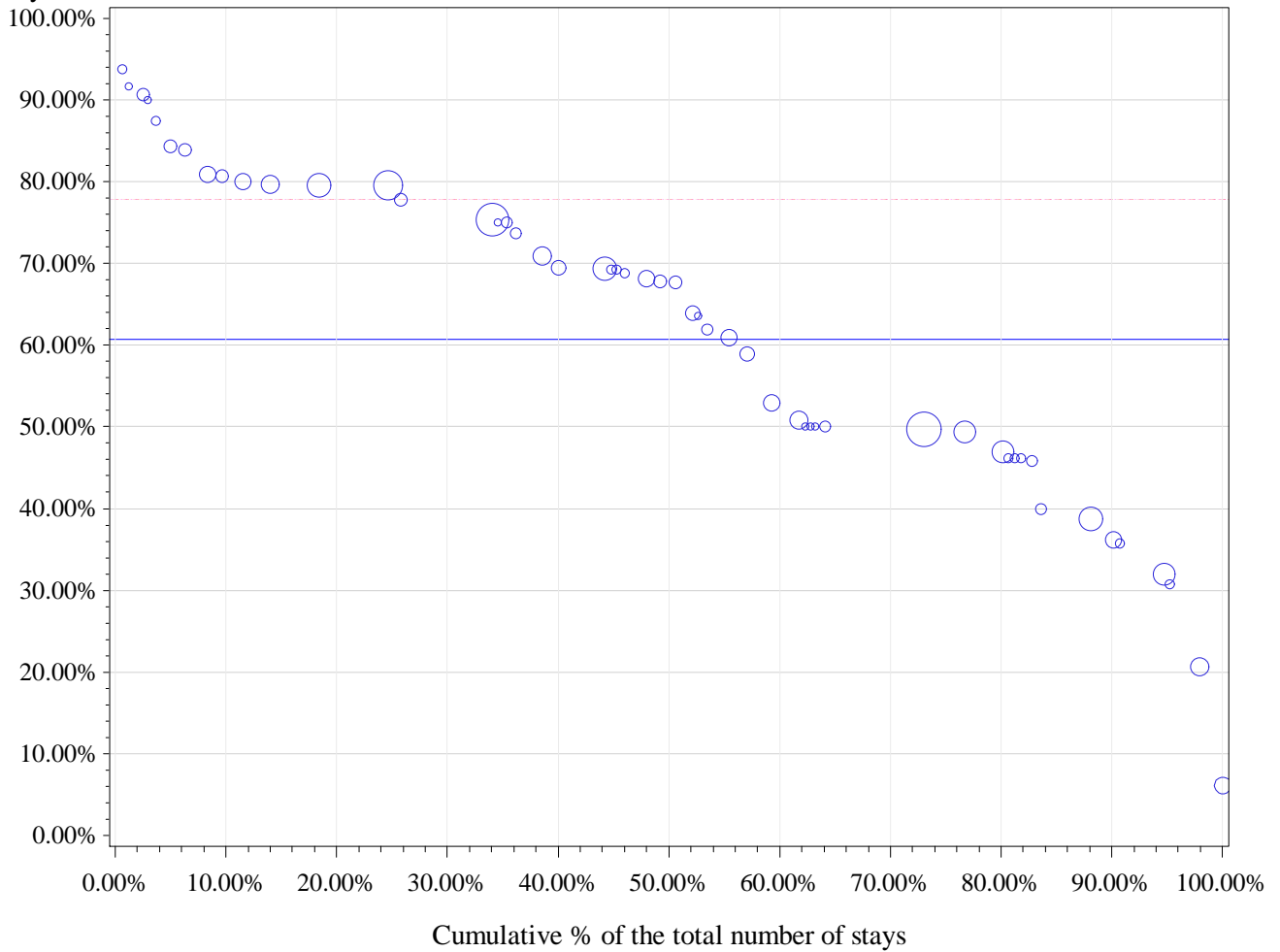

Horizontal (long) dashed line drawn at P75: 77.8 %

Horizontal dashed line drawn at weighted P75: 77.8 %

Horizontal line drawn at National %: 60.7 %

Number of hospitals with 0% in Day care: 0

percentile	min	P10	P20	P25	P30	P40	P50	P60	P70	P75	p80	p90	max
Non weighted	6.1%	36.2%	46.2%	49.4%	50.0%	59.0%	67.6%	69.2%	75.0%	77.8%	79.7%	84.4%	93.8%
Weighted	6.1%	36.2%	46.9%	49.4%	49.8%	50.8%	67.6%	69.4%	75.4%	77.8%	79.6%	80.0%	93.8%

6 Removal of breast implant

cat	nhop	n_H	n_D	n_tot	pc_D	pcd_min	pcD_max
All	95	1622	709	2331	30.4%	0.0%	100.0%
All10	52	1487	646	2133	30.3%	0.0%	93.5%
P95 %D	3	12	106	118	89.8%	84.6%	93.5%
P75 %D	13	176	326	502	64.9%	43.9%	93.5%
P50 %D	26	693	544	1237	44.0%	25.8%	93.5%

Percentage in day care

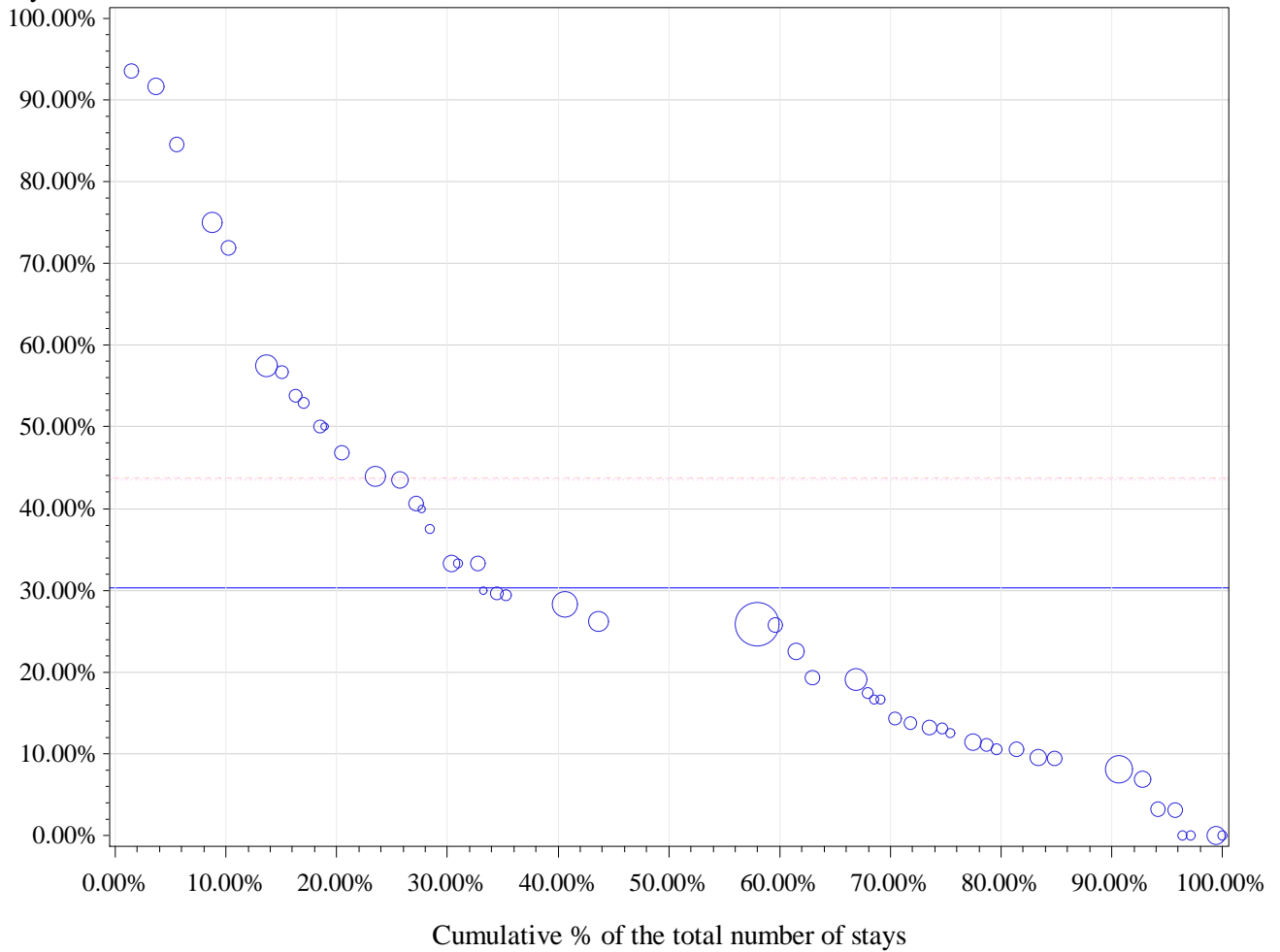

Horizontal (long) dashed line drawn at P75: 43.7 %

Horizontal dashed line drawn at weighted P75: 43.5 %

Horizontal line drawn at National %: 30.3 %

Number of hospitals with 0% in Day care: 4

percentile	min	P10	P20	P25	P30	P40	P50	P60	P70	P75	p80	p90	max
Non weighted	0.0%	3.2%	10.5%	11.2%	13.0%	16.7%	25.8%	30.0%	40.0%	43.7%	50.0%	57.5%	93.5%
Weighted	0.0%	8.1%	10.5%	12.5%	14.3%	22.5%	25.8%	28.3%	33.3%	43.5%	46.9%	71.9%	93.5%

7 Excision/biopsy of breast tissue

cat	nhop	n_H	n_D	n_tot	pc_D	pcd_min	pcD_max
All	94	1337	548	1885	29.1%	0.0%	100.0%
All10	35	1182	454	1636	27.8%	0.0%	95.7%
P95 %D	2	2	37	39	94.9%	93.8%	95.7%
P75 %D	9	87	165	252	65.5%	38.5%	95.7%
P50 %D	18	642	417	1059	39.4%	16.7%	95.7%

Percentage in day care

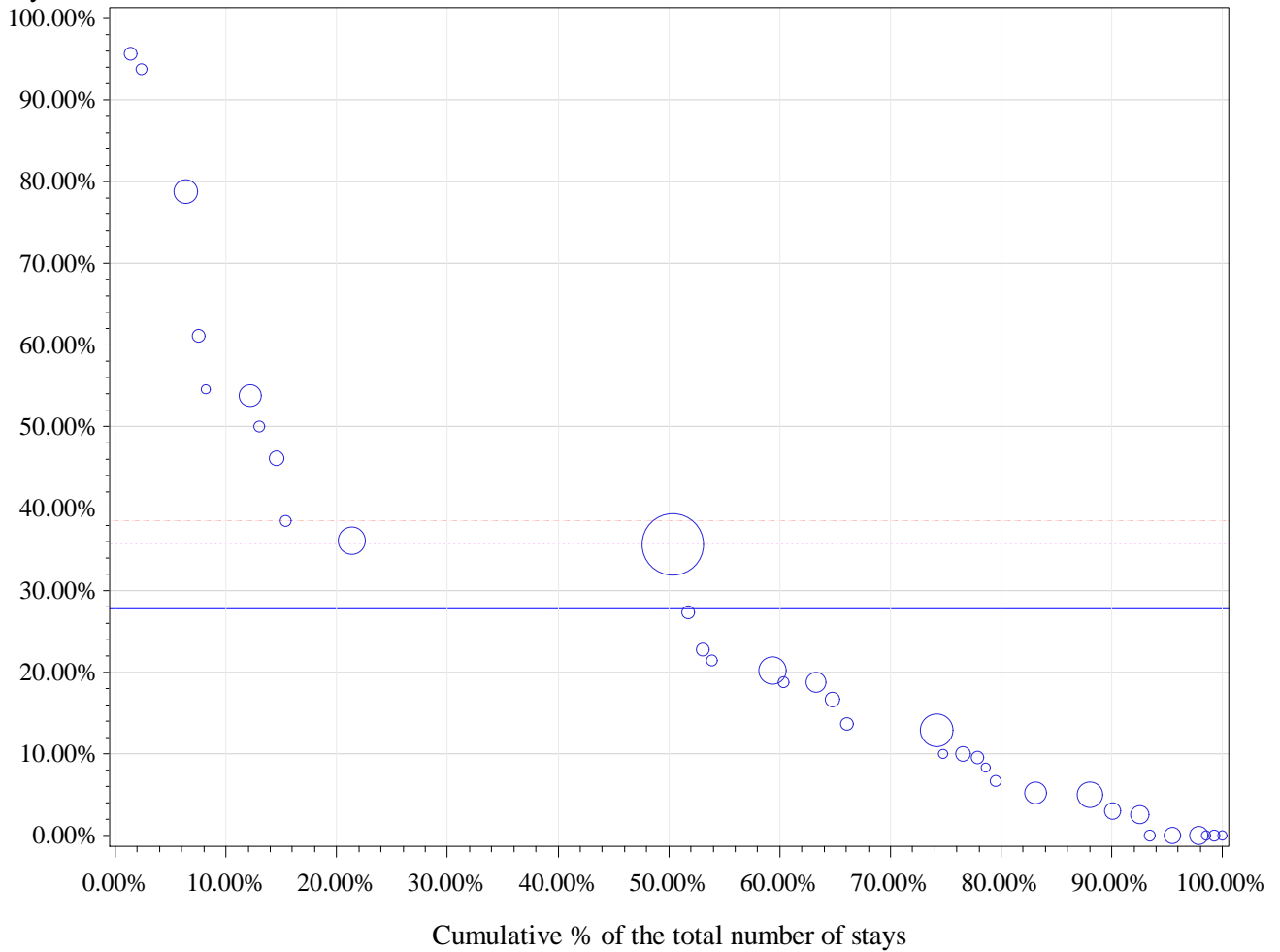

Horizontal (long) dashed line drawn at P75: 38.5 %

Horizontal dashed line drawn at weighted P75: 35.6 %

Horizontal line drawn at National %: 27.8 %

Number of hospitals with 0% in Day care: 6

percentile	min	P10	P20	P25	P30	P40	P50	P60	P70	P75	p80	p90	max
Non weighted	0.0%	0.0%	2.7%	4.9%	6.7%	10.0%	16.7%	20.8%	35.6%	38.5%	48.1%	61.1%	95.7%
Weighted	0.0%	2.9%	5.2%	10.0%	12.9%	18.8%	35.6%	35.6%	35.6%	35.6%	36.1%	53.8%	95.7%

8 Unilateral reduction mammoplasty

cat	nhop	n_H	n_D	n_tot	pc_D	pcd_min	pcD_max
All	102	1244	498	1742	28.6%	0.0%	100.0%
All10	55	1099	436	1535	28.4%	0.0%	84.6%
P95 %D	3	15	43	58	74.1%	66.7%	84.6%
P75 %D	14	170	220	390	56.4%	43.6%	84.6%
P50 %D	28	387	340	727	46.8%	28.3%	84.6%

Percentage in day care

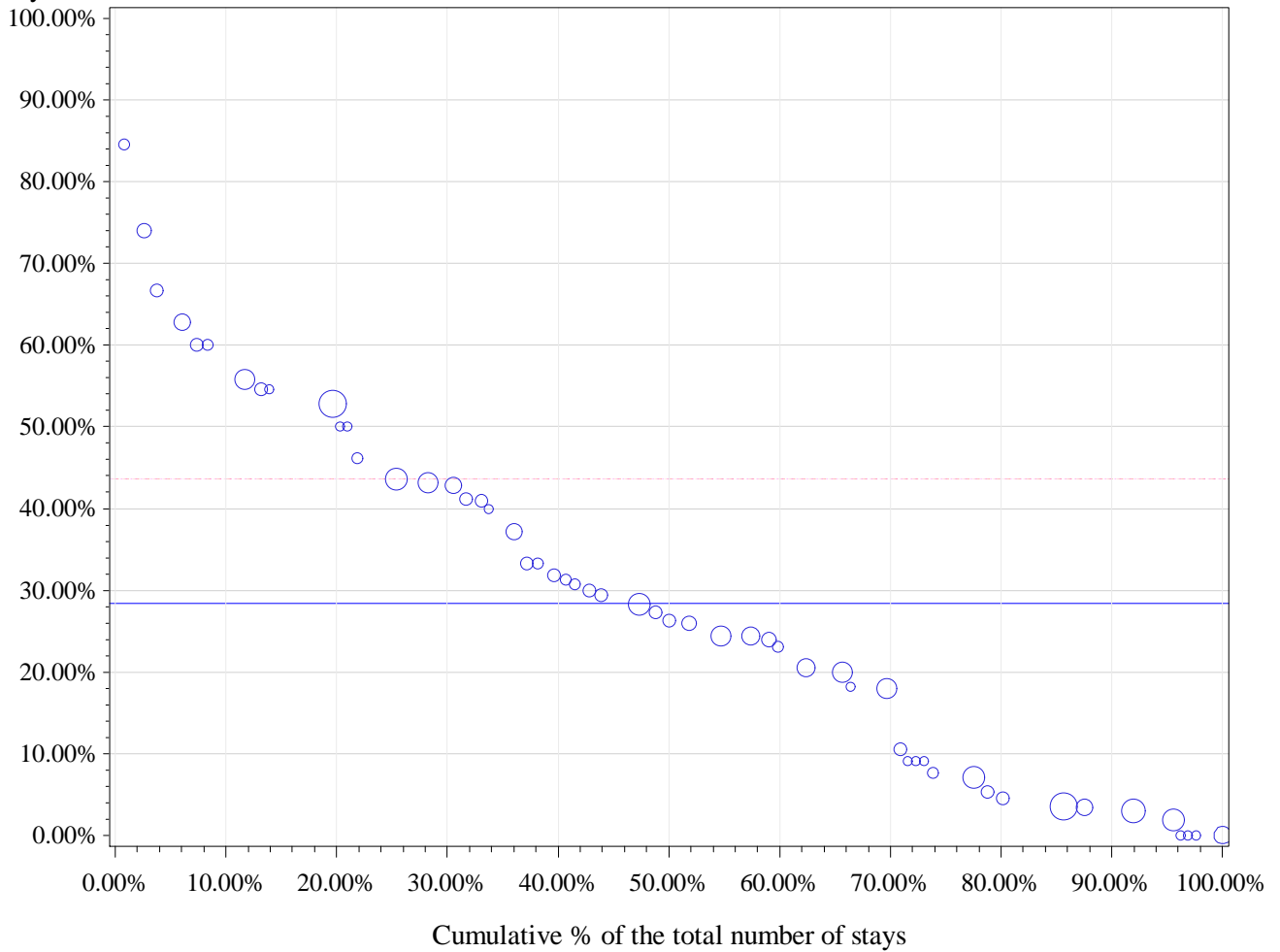

Horizontal (long) dashed line drawn at P75: 43.6 %

Horizontal dashed line drawn at weighted P75: 43.6 %

Horizontal line drawn at National %: 28.4 %

Number of hospitals with 0% in Day care: 4

percentile	min	P10	P20	P25	P30	P40	P50	P60	P70	P75	p80	p90	max
Non weighted	0.0%	2.9%	7.4%	9.1%	18.0%	24.2%	28.3%	32.6%	41.2%	43.6%	50.0%	60.0%	84.6%
Weighted	0.0%	2.9%	4.5%	7.1%	10.5%	20.5%	26.3%	31.3%	42.9%	43.6%	50.0%	55.8%	84.6%

9 Excision of breast tissue in man (gynecomastia)

cat	nhop	n_H	n_D	n_tot	pc_D	pcd_min	pcD_max
All	101	693	1016	1709	59.4%	0.0%	100.0%
All10	59	602	893	1495	59.7%	0.0%	100.0%
P95 %D	3	2	124	126	98.4%	94.6%	100.0%
P75 %D	15	36	426	462	92.2%	80.0%	100.0%
P50 %D	30	159	668	827	80.8%	56.5%	100.0%

Percentage in day care

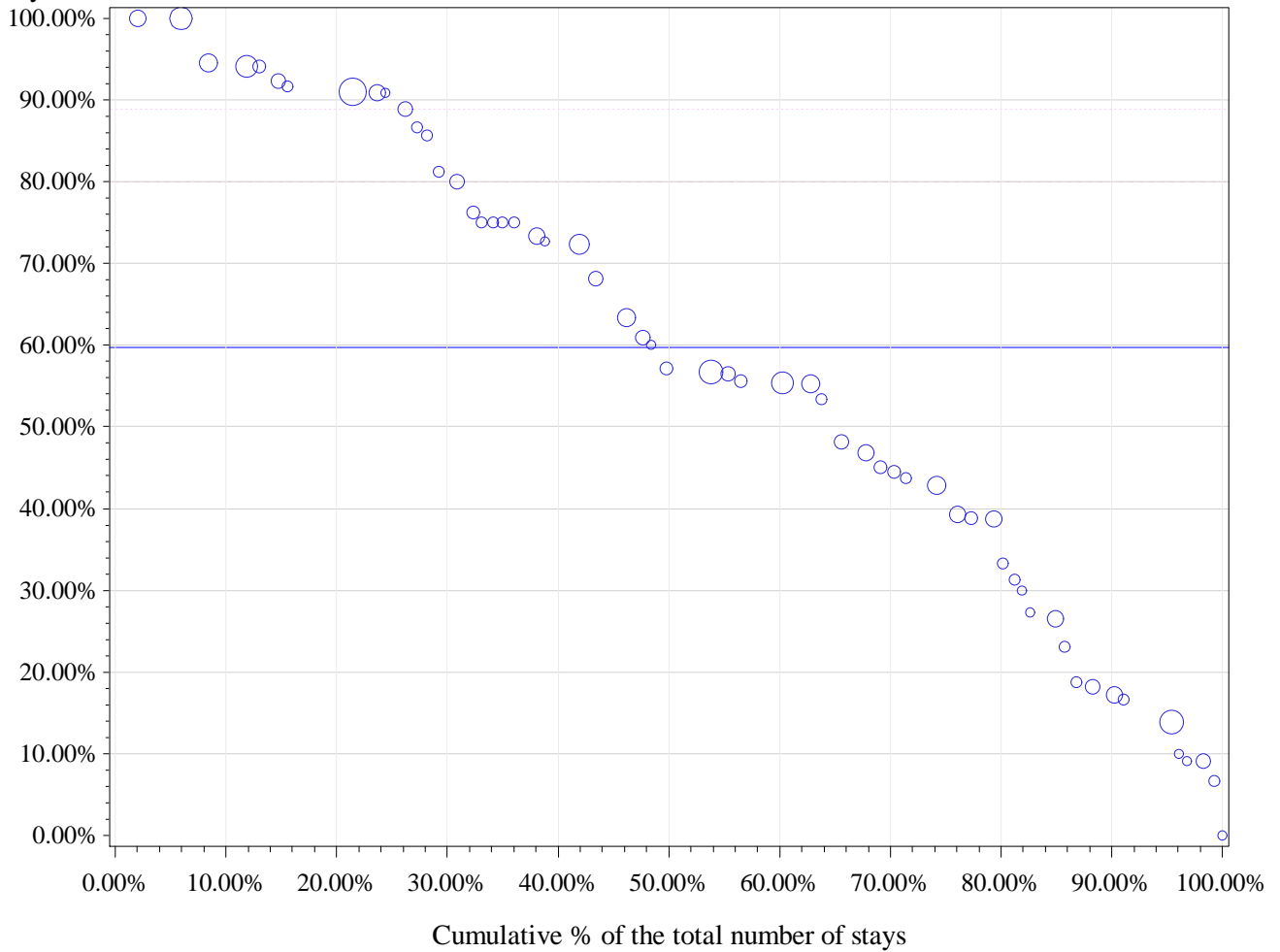

Horizontal (long) dashed line drawn at P75: 80 %

Horizontal dashed line drawn at weighted P75: 88.9 %

Horizontal line drawn at National %: 59.7 %

Number of hospitals with 0% in Day care: 1

percentile	min	P10	P20	P25	P30	P40	P50	P60	P70	P75	p80	p90	max
Non weighted	0.0%	13.8%	26.5%	31.3%	38.9%	46.9%	56.5%	68.2%	75.0%	80.0%	86.7%	92.3%	100.0%
Weighted	0.0%	17.2%	33.3%	39.3%	44.4%	55.4%	56.7%	72.3%	80.0%	88.9%	91.0%	94.1%	100.0%

10 Unilateral augmentation mammoplasty, with implant

cat	nhop	n_H	n_D	n_tot	pc_D	pcd_min	pcD_max
All	93	1087	363	1450	25.0%	0.0%	100.0%
All10	51	967	316	1283	24.6%	0.0%	75.0%
P95 %D	3	22	59	81	72.8%	66.7%	75.0%
P75 %D	13	113	159	272	58.5%	41.7%	75.0%
P50 %D	27	416	270	686	39.4%	20.0%	75.0%

Percentage in day care

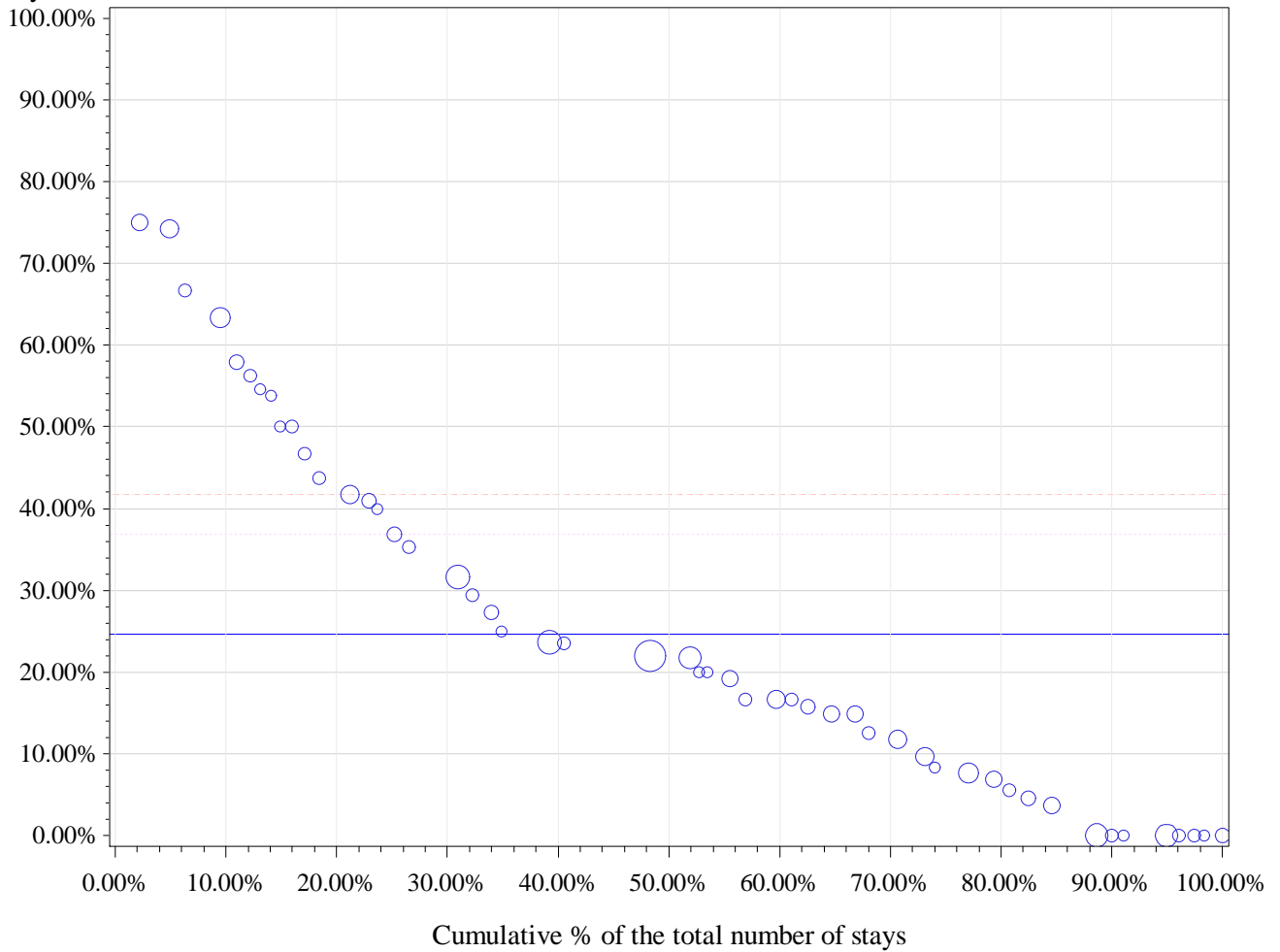

Horizontal (long) dashed line drawn at P75: 41.7 %

Horizontal dashed line drawn at weighted P75: 36.8 %

Horizontal line drawn at National %: 24.6 %

Number of hospitals with 0% in Day care: 8

percentile	min	P10	P20	P25	P30	P40	P50	P60	P70	P75	p80	p90	max
Non weighted	0.0%	0.0%	5.6%	7.7%	11.8%	16.7%	20.0%	25.0%	36.8%	41.7%	46.7%	56.3%	75.0%
Weighted	0.0%	0.0%	5.6%	7.7%	11.8%	16.7%	21.7%	23.5%	31.6%	36.8%	41.7%	57.9%	75.0%

11 Revision of breast implant

cat	nhop	n_H	n_D	n_tot	pc_D	pcd_min	pcD_max
All	83	584	493	1077	45.8%	0.0%	100.0%
All10	28	470	411	881	46.7%	0.0%	96.2%
P95 %D	2	11	91	102	89.2%	86.8%	96.2%
P75 %D	7	61	193	254	76.0%	63.6%	96.2%
P50 %D	14	176	301	477	63.1%	41.2%	96.2%

Percentage in day care

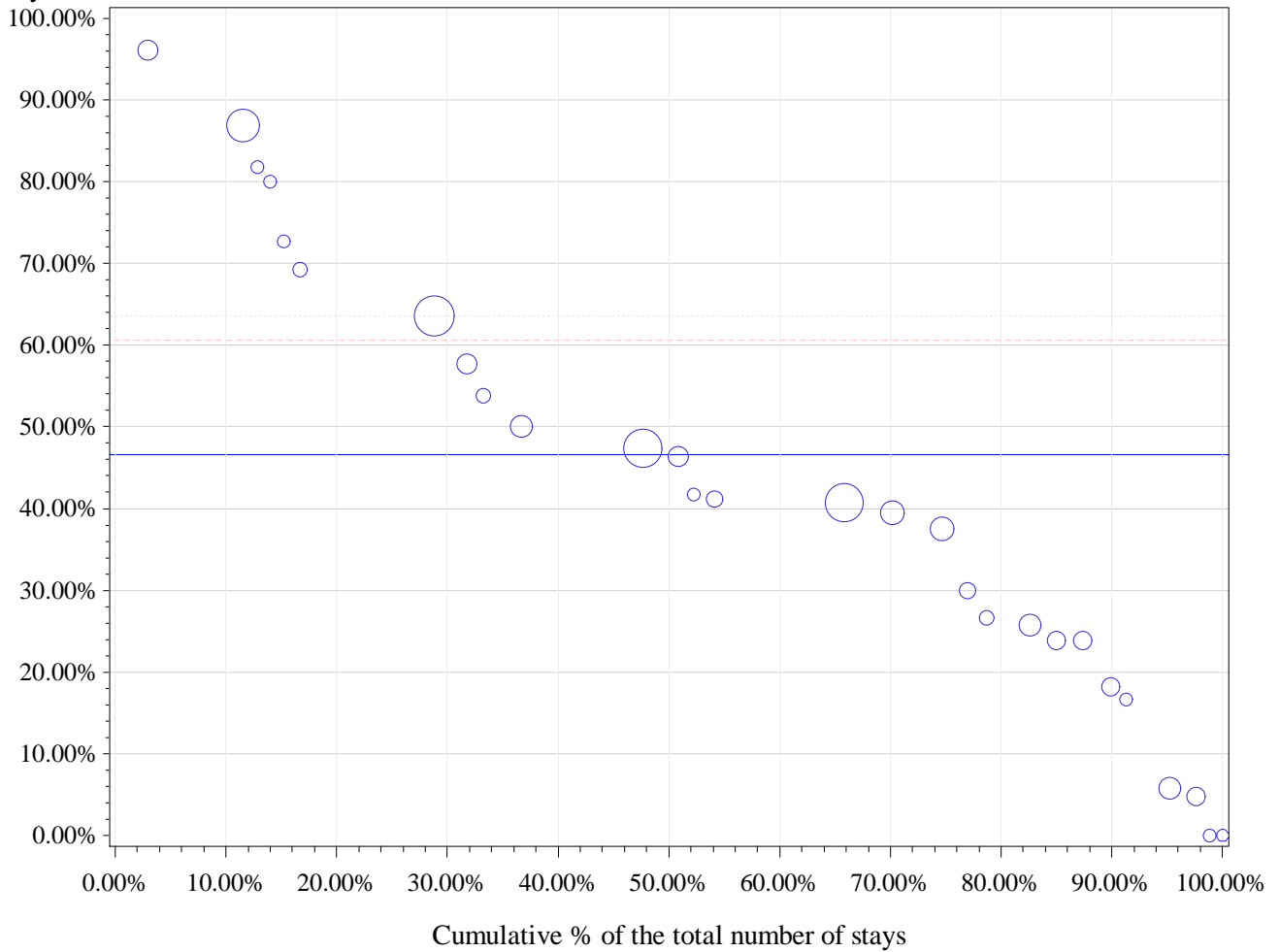

Horizontal (long) dashed line drawn at P75: 60.6 %

Horizontal dashed line drawn at weighted P75: 63.6 %

Horizontal line drawn at National %: 46.7 %

Number of hospitals with 0% in Day care: 2

percentile	min	P10	P20	P25	P30	P40	P50	P60	P70	P75	p80	p90	max
Non weighted	0.0%	4.8%	18.2%	23.8%	25.7%	37.5%	41.0%	46.4%	53.8%	60.6%	69.2%	81.8%	96.2%
Weighted	0.0%	16.7%	25.7%	30.0%	39.5%	40.8%	46.4%	47.4%	57.7%	63.6%	63.6%	86.8%	96.2%

12 Insertion of breast tissue expander

cat	nhop	n_H	n_D	n_tot	pc_D	pcd_min	pcD_max
All	66	245	38	283	13.4%	0.0%	100.0%
All10	6	72	11	83	13.3%	0.0%	44.0%
P95 %D	1	14	11	25	44.0%	44.0%	44.0%
P75 %D	6	72	11	83	13.3%	0.0%	44.0%
P50 %D	6	72	11	83	13.3%	0.0%	44.0%

Percentage in day care

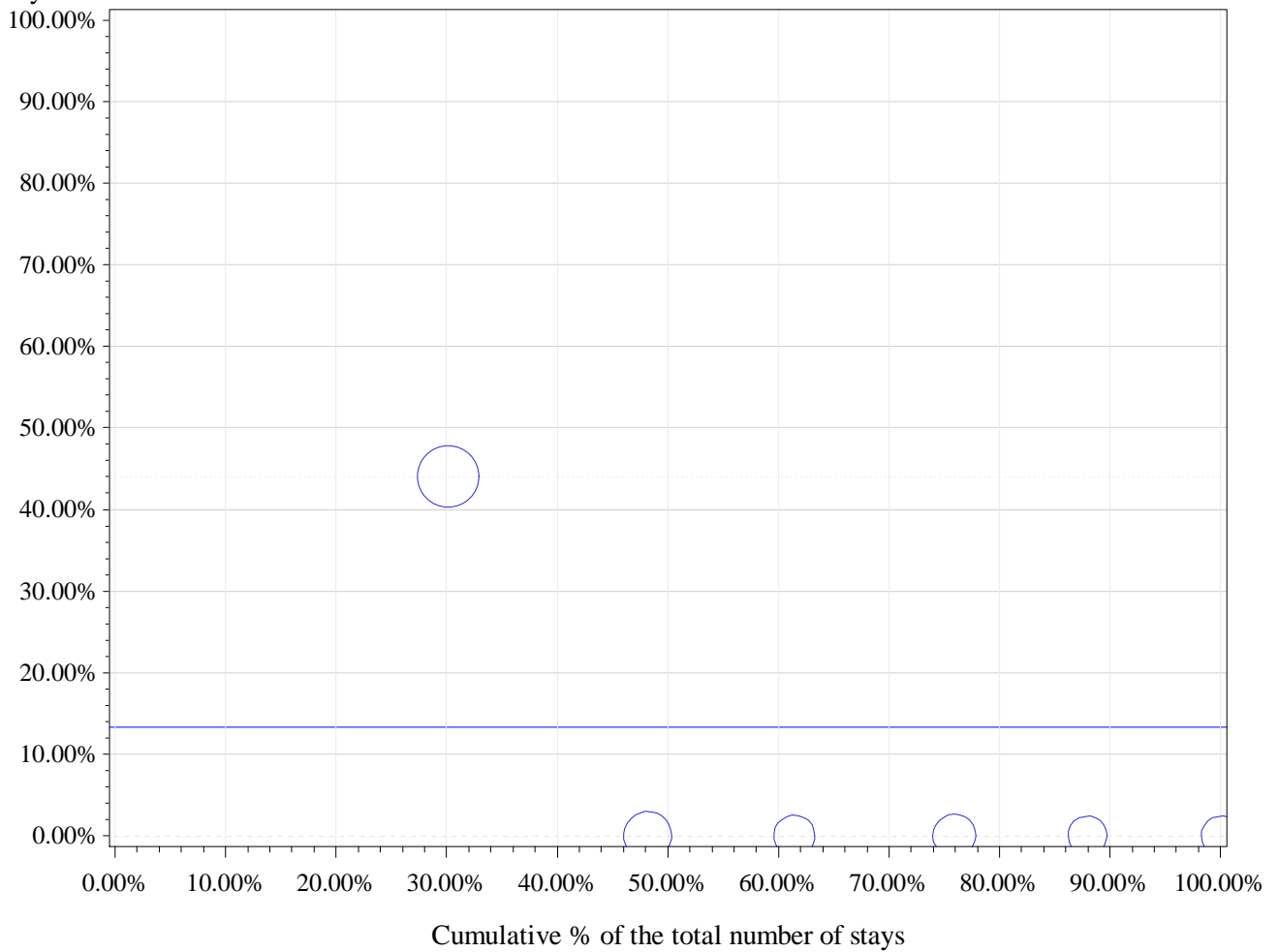

Horizontal (long) dashed line drawn at P75: 0 %

Horizontal dashed line drawn at weighted P75: 44 %

Horizontal line drawn at National %: 13.3 %

Number of hospitals with 0% in Day care: 5

percentile	min	P10	P20	P25	P30	P40	P50	P60	P70	P75	p80	p90	max
Non weighted	0.0%	0.0%	0.0%	0.0%	0.0%	0.0%	0.0%	0.0%	0.0%	0.0%	0.0%	44.0%	44.0%
Weighted	0.0%	0.0%	0.0%	0.0%	0.0%	0.0%	0.0%	0.0%	44.0%	44.0%	44.0%	44.0%	44.0%

APR-DRG 364 Other Skin, Subcutaneous Tissue & Related Procedures

Description	nHOP	n_TOT	filter	n_H	n_D	pc_D
Total	104	56507	100.0%	29796	26711	47.3%
Filtered: Alive, non urgent and SOI 1 or 2	104	49861	88.2%	24611	25250	50.6%

		2011	2012	2013		2011	2012	2013
		%D	%D	%D	Total stays 2011-13	Total stays	Total stays	Total stays
Type	%D 2011-2013							
1 Sentinel lymph node biopsy	17.8%	15.1%	13.5%	23.4%	625	159	222	244

1 Sentinel lymph node biopsy

cat	nhop	n_H	n_D	n_tot	pc_D	pcd_min	pcD_max
All	84	514	111	625	17.8%	0.0%	100.0%
All10	16	330	52	382	13.6%	0.0%	41.7%
P95 %D	1	14	10	24	41.7%	41.7%	41.7%
P75 %D	4	48	27	75	36.0%	27.8%	41.7%
P50 %D	8	116	42	158	26.6%	12.5%	41.7%

Percentage in day care

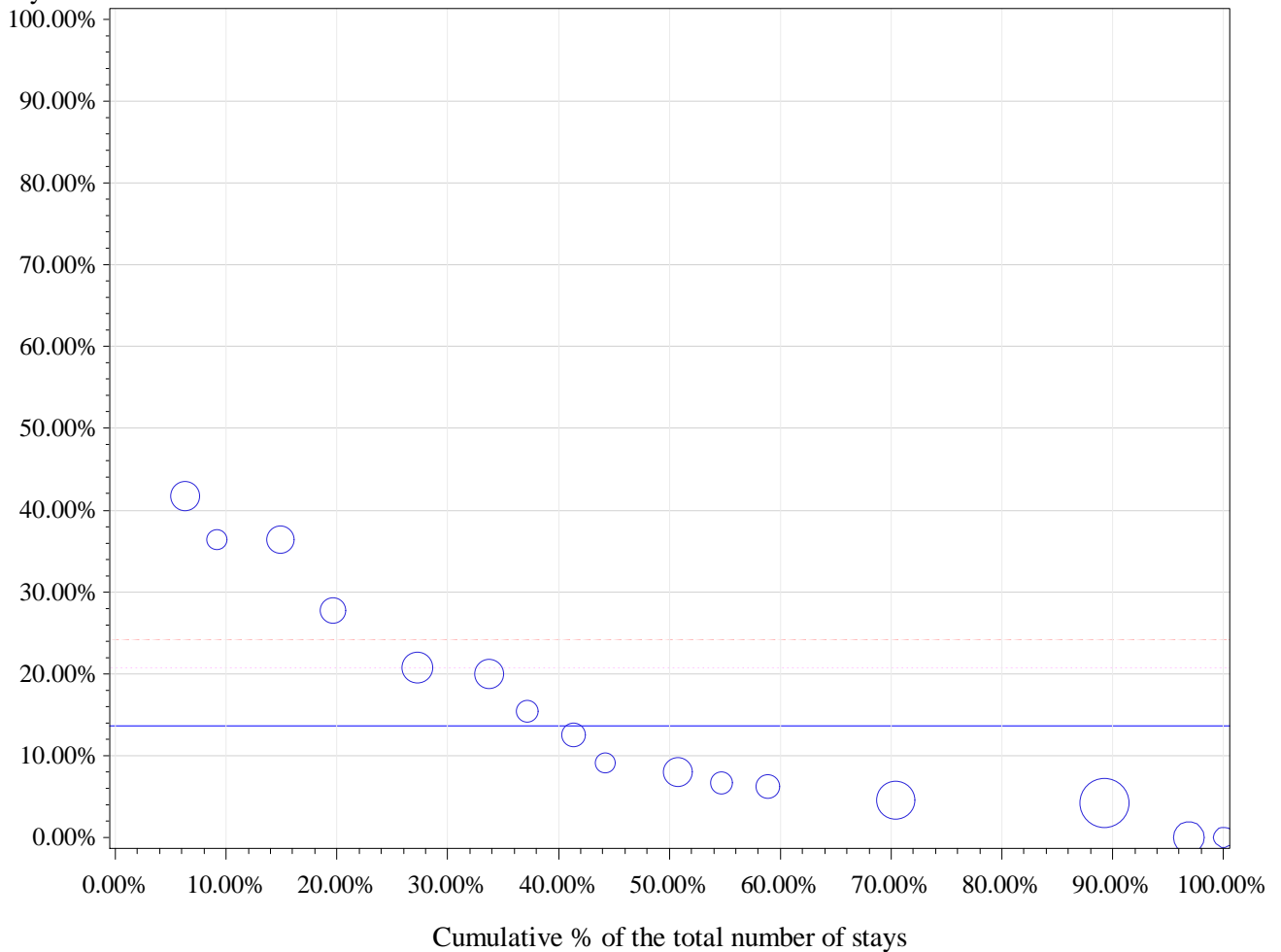

Horizontal (long) dashed line drawn at P75: 24.2 %

Horizontal dashed line drawn at weighted P75: 20.7 %

Horizontal line drawn at National %: 13.6 %

Number of hospitals with 0% in Day care: 2

percentile	min	P10	P20	P25	P30	P40	P50	P60	P70	P75	p80	p90	max
Non weighted	0.0%	0.0%	4.5%	5.4%	6.3%	8.0%	10.8%	15.4%	20.7%	24.2%	27.8%	36.4%	41.7%
Weighted	0.0%	0.0%	4.2%	4.2%	4.5%	4.5%	8.0%	12.5%	20.0%	20.7%	20.7%	36.4%	41.7%

Procedures unrelated to (a) specific APR-DRG(s)

		2011	2012	2013		2011	2012	2013
		%D	%D	%D	Total stays 2011-13	Total stays	Total stays	Total stays
Type	%D 2011-2013							
1 Tattooing nipple	70.6%	64.3%	75.6%	71.8%	646	213	217	216
2 Unilateral injection into breast for augmentation	45.6%	57.3%	30.8%	39.7%	250	117	65	68
3 Bilateral injection into breast for augmentation	31.2%	34.8%	21.1%	34.3%	77	23	19	35

1 Tattooing nipple

cat	nhop	n_H	n_D	n_tot	pc_D	pcd_min	pcD_max
All	52	190	456	646	70.6%	0.0%	100.0%
All10	15	173	389	562	69.2%	7.7%	98.6%
P95 %D	1	1	68	69	98.6%	98.6%	98.6%
P75 %D	4	5	140	145	96.6%	92.3%	98.6%
P50 %D	8	73	328	401	81.8%	70.0%	98.6%

Percentage in day care

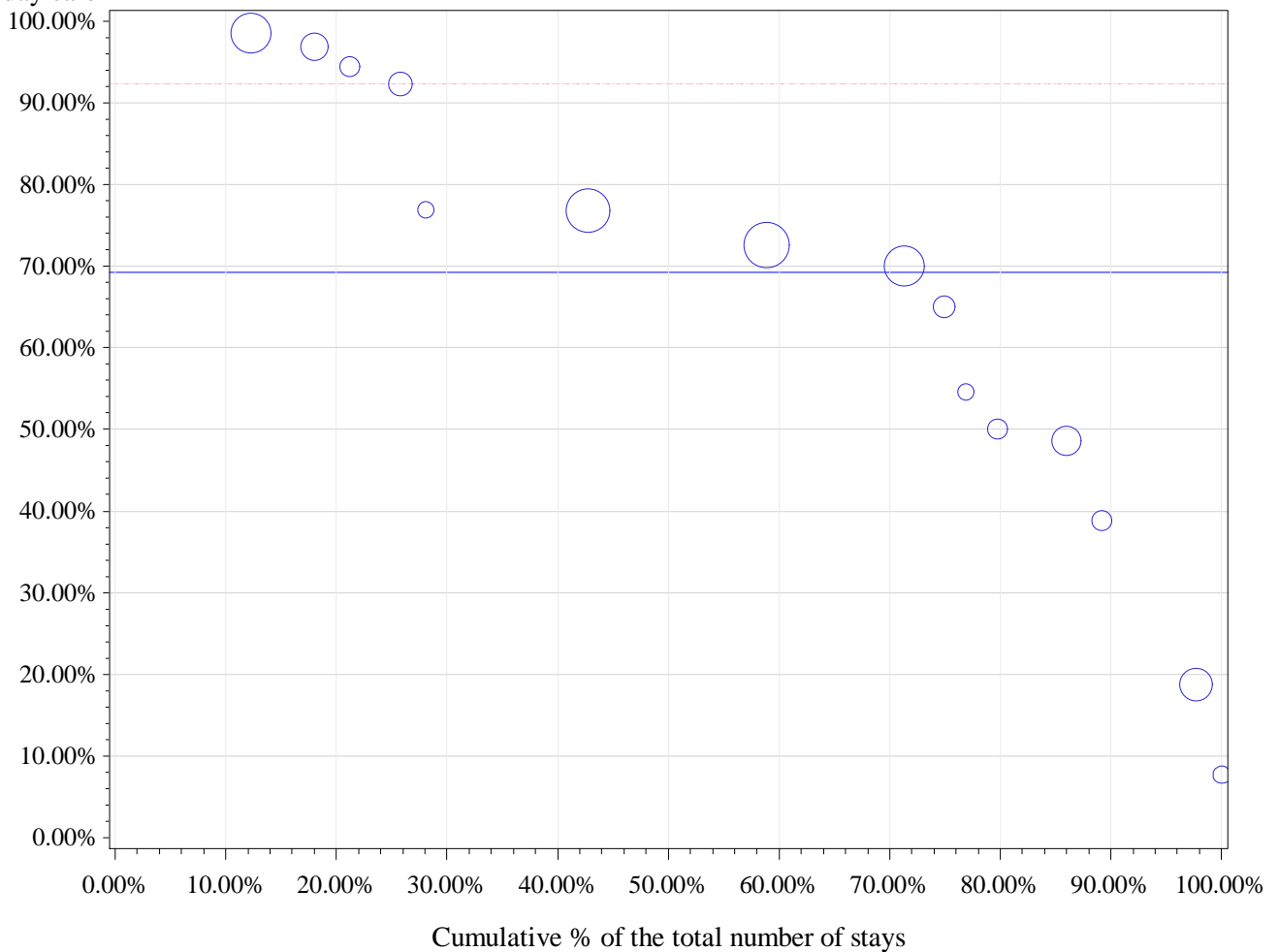

percentile	min	P10	P20	P25	P30	P40	P50	P60	P70	P75	p80	p90	max
Non weighted	7.7%	18.8%	43.7%	48.6%	50.0%	59.8%	70.0%	74.7%	76.9%	92.3%	93.4%	96.9%	98.6%
Weighted	7.7%	18.8%	48.6%	54.5%	70.0%	70.0%	72.5%	76.8%	76.8%	92.3%	94.4%	98.6%	98.6%

2 Unilateral injection into breast for augmentation

cat	nhop	n_H	n_D	n_tot	pc_D	pcd_min	pcD_max
All	36	136	114	250	45.6%	0.0%	100.0%
All10	6	100	87	187	46.5%	9.8%	92.3%
P95 %D	1	3	36	39	92.3%	92.3%	92.3%
P75 %D	2	12	49	61	80.3%	59.1%	92.3%
P50 %D	3	28	70	98	71.4%	56.8%	92.3%

Percentage in day care

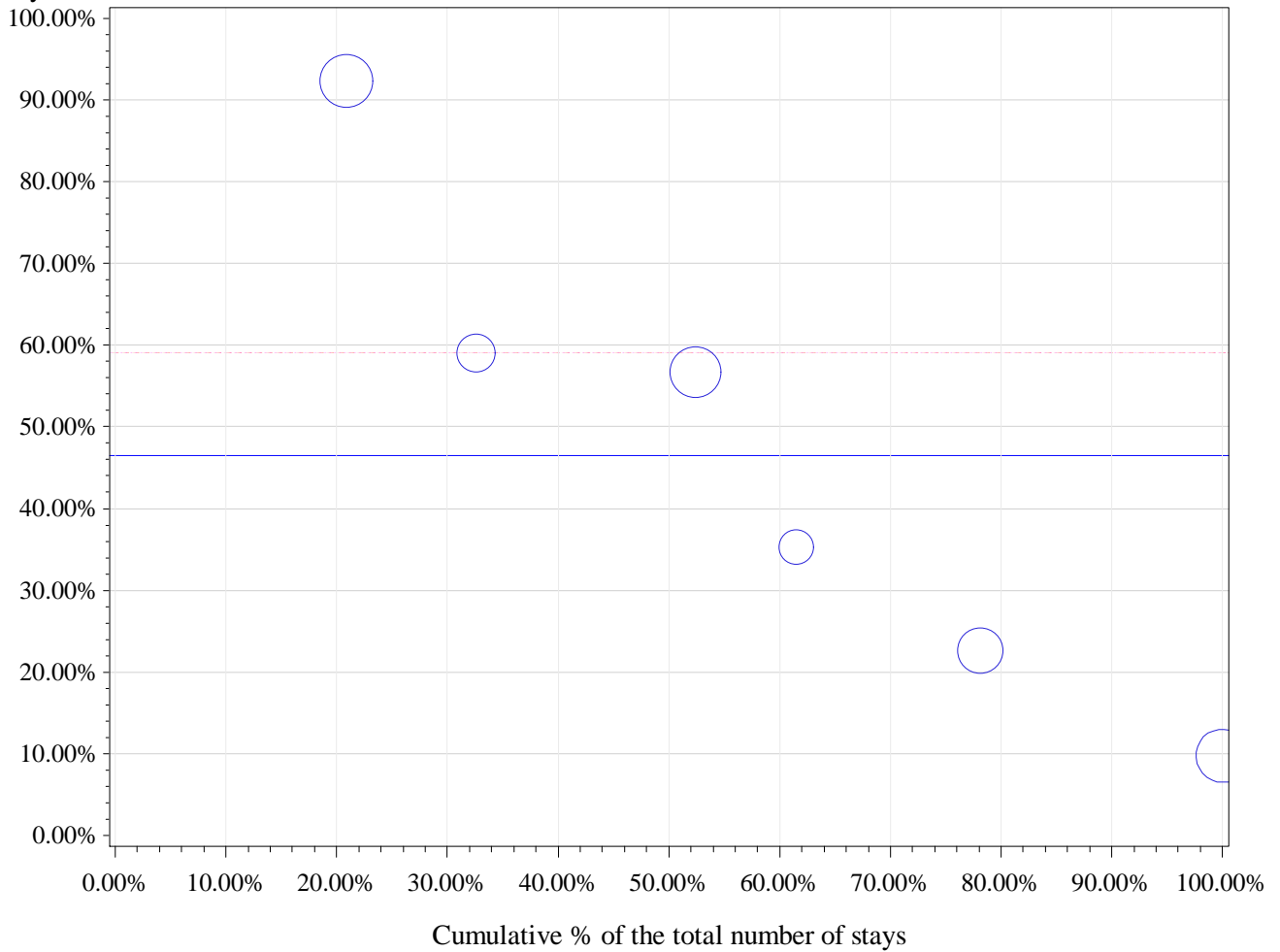

Horizontal (long) dashed line drawn at P75: 59.1 %

Horizontal dashed line drawn at weighted P75: 59.1 %

Horizontal line drawn at National %: 46.5 %

Number of hospitals with 0% in Day care: 0

percentile	min	P10	P20	P25	P30	P40	P50	P60	P70	P75	p80	p90	max
Non weighted	9.8%	9.8%	22.6%	22.6%	22.6%	35.3%	46.0%	56.8%	59.1%	59.1%	59.1%	92.3%	92.3%
Weighted	9.8%	9.8%	9.8%	22.6%	22.6%	35.3%	56.8%	56.8%	59.1%	59.1%	92.3%	92.3%	92.3%

3 *Bilateral injection into breast for augmentation*

cat	nhop	n_H	n_D	n_tot	pc_D	pcd_min	pcD_max
All	27	53	24	77	31.2%	0.0%	100.0%
All10	2	15	8	23	34.8%	15.4%	60.0%
P95 %D	1	4	6	10	60.0%	60.0%	60.0%
P75 %D	1	4	6	10	60.0%	60.0%	60.0%
P50 %D	1	4	6	10	60.0%	60.0%	60.0%

Percentage in day care

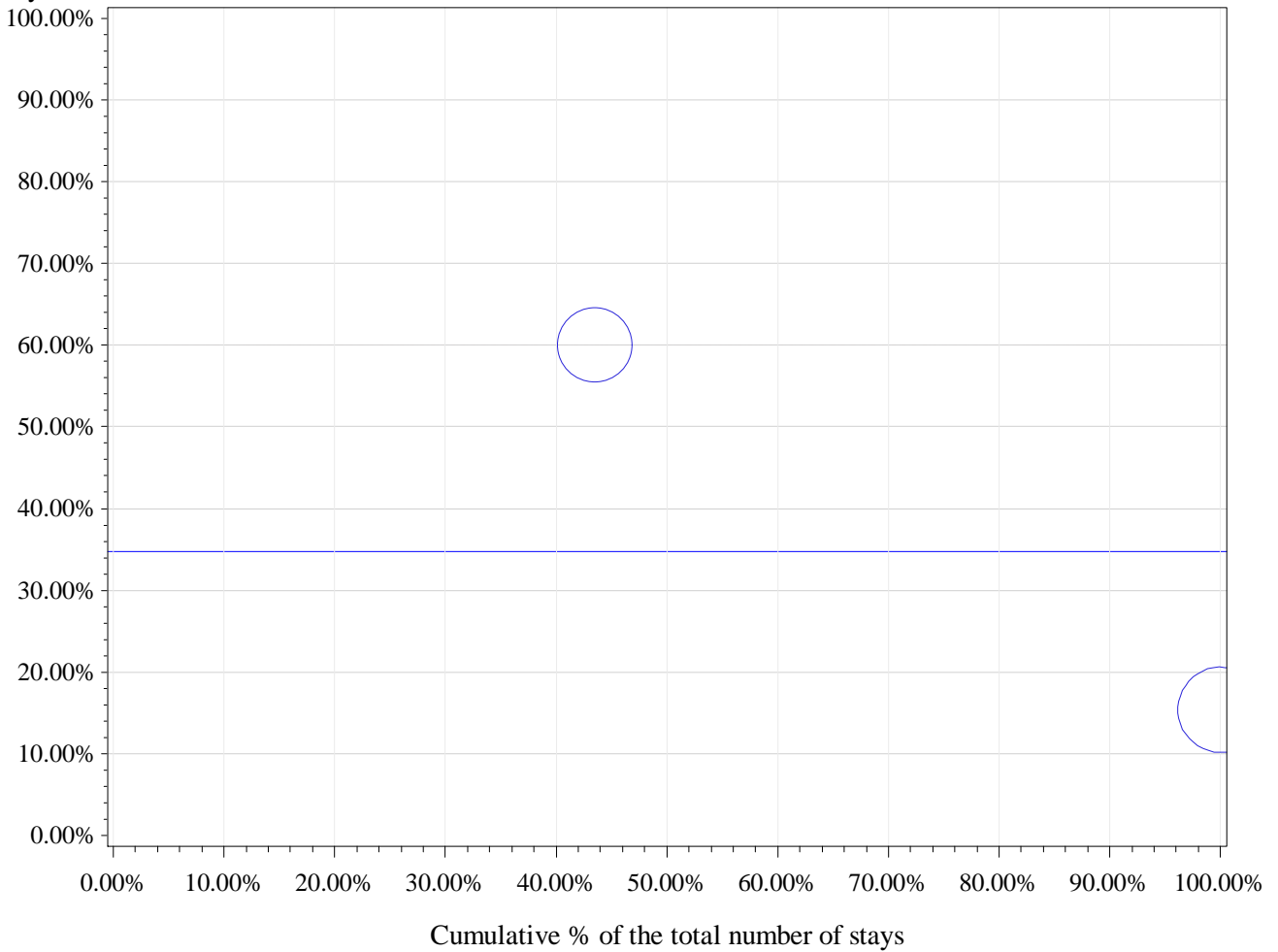

Horizontal (long) dashed line drawn at P75: 60 %

Horizontal dashed line drawn at weighted P75: 60 %

Horizontal line drawn at National %: 34.8 %

Number of hospitals with 0% in Day care: 0

percentile	min	P10	P20	P25	P30	P40	P50	P60	P70	P75	p80	p90	max
Non weighted	15.4%	15.4%	15.4%	15.4%	15.4%	15.4%	37.7%	60.0%	60.0%	60.0%	60.0%	60.0%	60.0%
Weighted	15.4%	15.4%	15.4%	15.4%	15.4%	15.4%	15.4%	60.0%	60.0%	60.0%	60.0%	60.0%	60.0%

APR-DRG 022 Ventricular Shunt Procedures

Description	nHOP	n_TOT	filter	n_H	n_D	pc_D
Total	67	2954	100.0%	2911	43	1.5%
Filtered: Alive, non urgent and SOI 1 or 2	63	1280	43.3%	1246	34	2.7%

		2011	2012	2013		2011	2012	2013
		%D	%D	%D	Total stays 2011-13	Total stays	Total stays	Total stays
Type	%D 2011-2013							
1 Insertion of ventriculoperitoneal shunt	0.5%	0.0%	0.3%	1.1%	802	243	290	269
2 Replacement of ventricular shunt	3.6%	7.1%	1.8%	1.7%	337	112	110	115
3 Insertion of ventricular shunt (not ventriculoperitoneal)	1.0%	0.0%	0.0%	3.4%	99	39	31	29
4 Removal of ventricular shunt	22.0%	9.5%	30.0%	22.6%	82	21	30	31

1 Insertion of ventriculoperitoneal shunt

cat	nhop	n_H	n_D	n_tot	pc_D	pcd_min	pcD_max
All	58	798	4	802	0.5%	0.0%	16.7%
All10	30	667	3	670	0.4%	0.0%	2.9%
P95 %D	30	667	3	670	0.4%	0.0%	2.9%
P75 %D	30	667	3	670	0.4%	0.0%	2.9%
P50 %D	30	667	3	670	0.4%	0.0%	2.9%

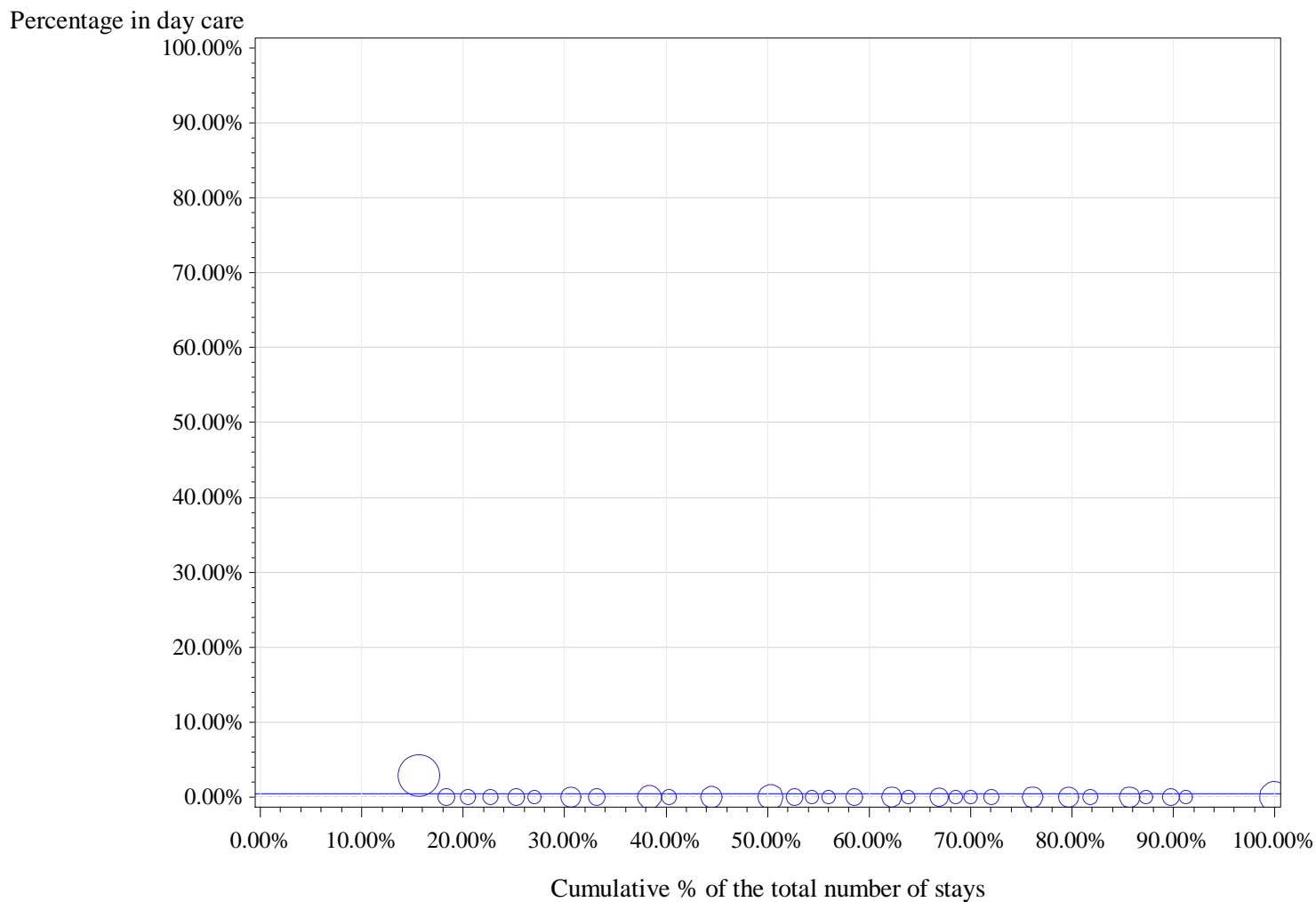

Horizontal (long) dashed line drawn at P75: 0 %

Horizontal dashed line drawn at weighted P75: 0 %

Horizontal line drawn at National %: 0.4 %

Number of hospitals with 0% in Day care: 29

[illegible]

2 Replacement of ventricular shunt

cat	nhop	n_H	n_D	n_tot	pc_D	pcd_min	pcD_max
All	54	325	12	337	3.6%	0.0%	100.0%
All10	9	174	6	180	3.3%	0.0%	40.0%
P95 %D	1	9	6	15	40.0%	40.0%	40.0%
P75 %D	9	174	6	180	3.3%	0.0%	40.0%
P50 %D	9	174	6	180	3.3%	0.0%	40.0%

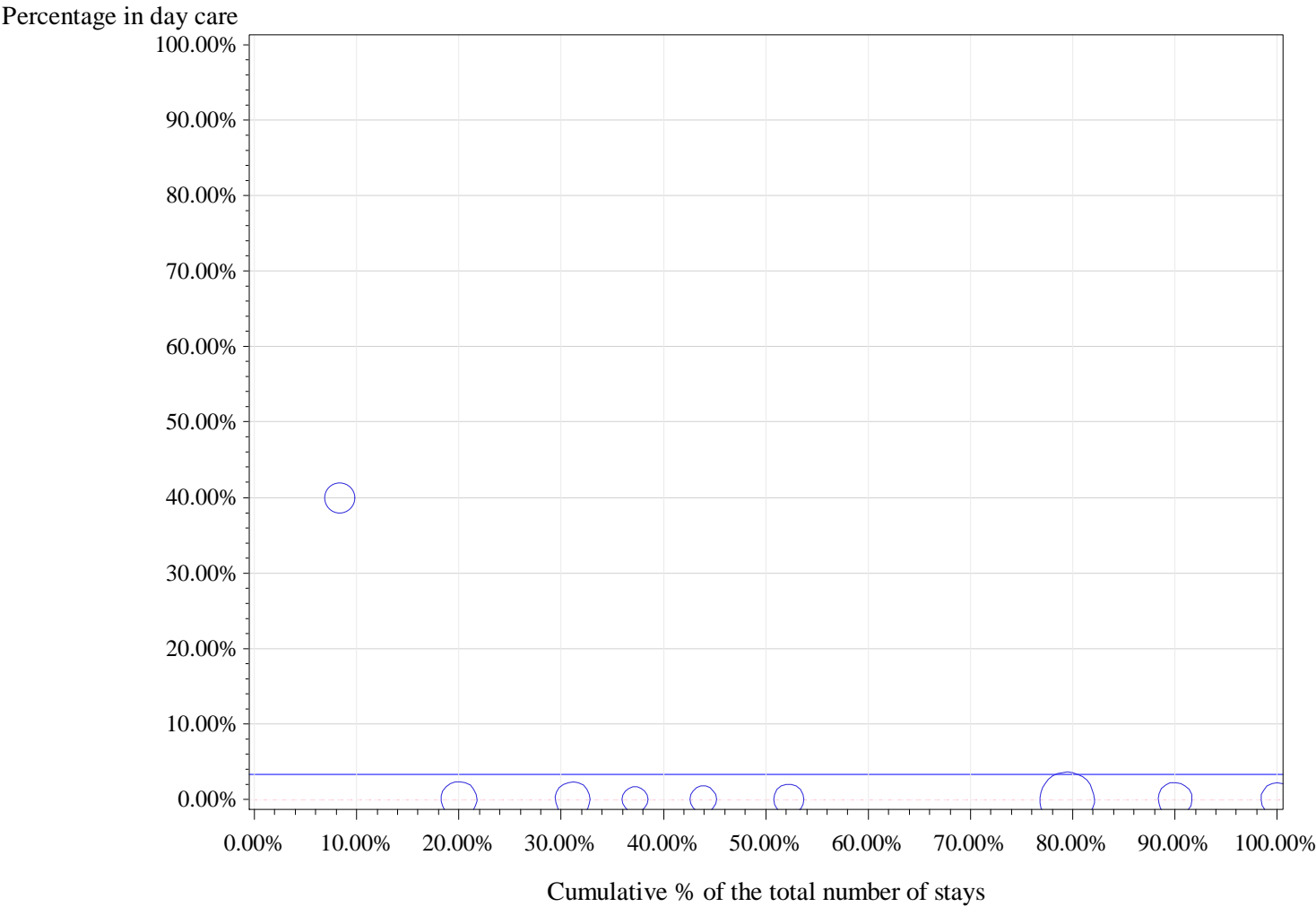

Horizontal (long) dashed line drawn at P75: 0 %
Horizontal dashed line drawn at weighted P75: 0 %
Horizontal line drawn at National %: 3.3 %
Number of hospitals with 0% in Day care: 8

percentile	min	P10	P20	P25	P30	P40	P50	P60	P70	P75	p80	p90	max
Non weighted	0.0%	0.0%	0.0%	0.0%	0.0%	0.0%	0.0%	0.0%	0.0%	0.0%	0.0%	40.0%	40.0%
Weighted	0.0%	0.0%	0.0%	0.0%	0.0%	0.0%	0.0%	0.0%	0.0%	0.0%	0.0%	0.0%	40.0%

3 Insertion of ventricular shunt (not ventriculoperitoneal)

cat	nhop	n_H	n_D	n_tot	pc_D	pcd_min	pcD_max
All	33	98	1	99	1.0%	0.0%	100.0%
All10	1	13	0	13	0.0%	0.0%	0.0%
P95 %D	1	13	0	13	0.0%	0.0%	0.0%
P75 %D	1	13	0	13	0.0%	0.0%	0.0%
P50 %D	1	13	0	13	0.0%	0.0%	0.0%

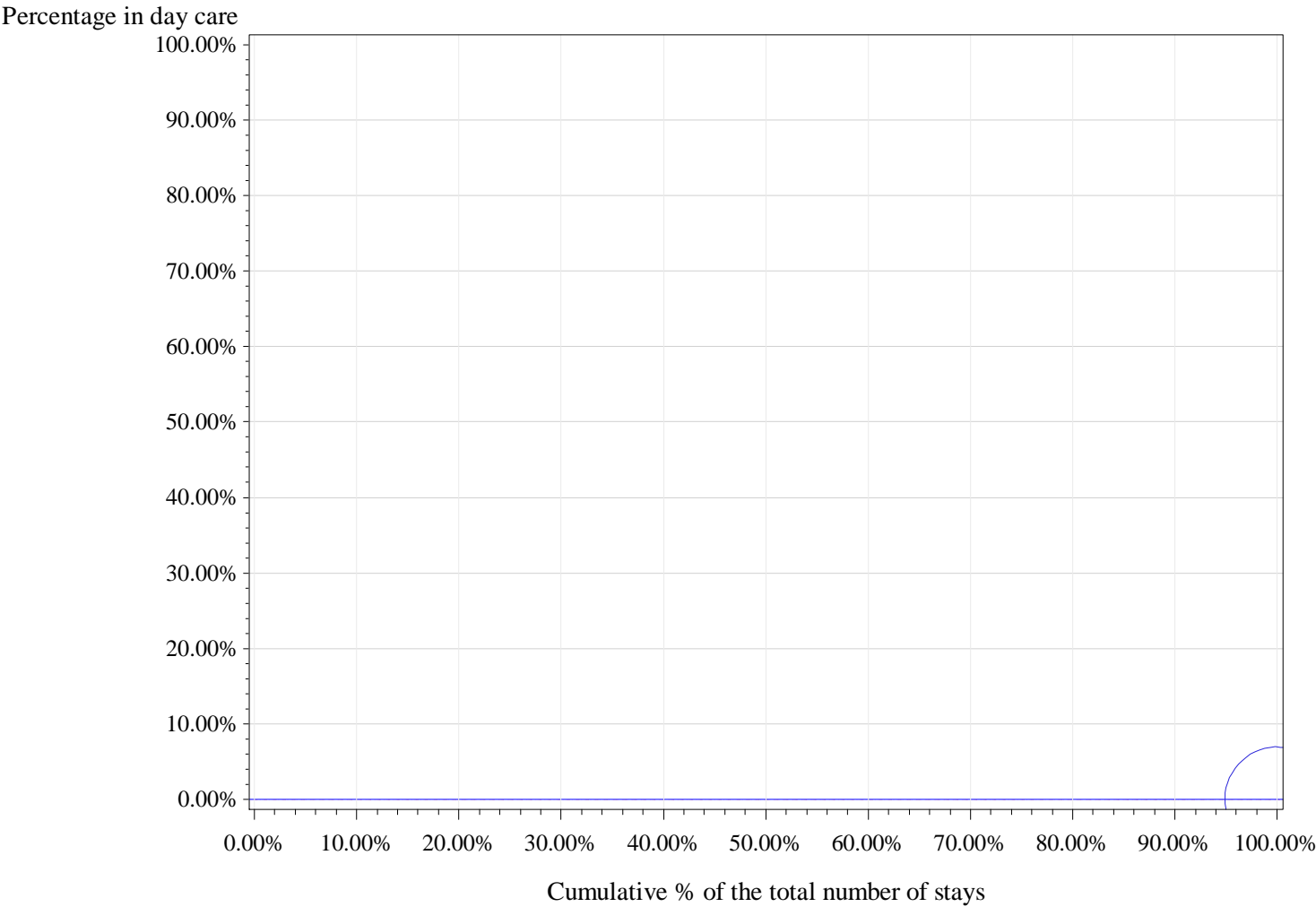

Horizontal (long) dashed line drawn at P75: 0 %
Horizontal dashed line drawn at weighted P75: 0 %
Horizontal line drawn at National %: 0 %
Number of hospitals with 0% in Day care: 1

percentile	min	P10	P20	P25	P30	P40	P50	P60	P70	P75	p80	p90	max
Non weighted	0.0%	0.0%	0.0%	0.0%	0.0%	0.0%	0.0%	0.0%	0.0%	0.0%	0.0%	0.0%	0.0%
Weighted	0.0%	0.0%	0.0%	0.0%	0.0%	0.0%	0.0%	0.0%	0.0%	0.0%	0.0%	0.0%	0.0%

4 Removal of ventricular shunt

cat	nhop	n_H	n_D	n_tot	pc_D	pcd_min	pcD_max
All	26	64	18	82	22.0%	0.0%	100.0%
All10	1	18	10	28	35.7%	35.7%	35.7%
P95 %D	1	18	10	28	35.7%	35.7%	35.7%
P75 %D	1	18	10	28	35.7%	35.7%	35.7%
P50 %D	1	18	10	28	35.7%	35.7%	35.7%

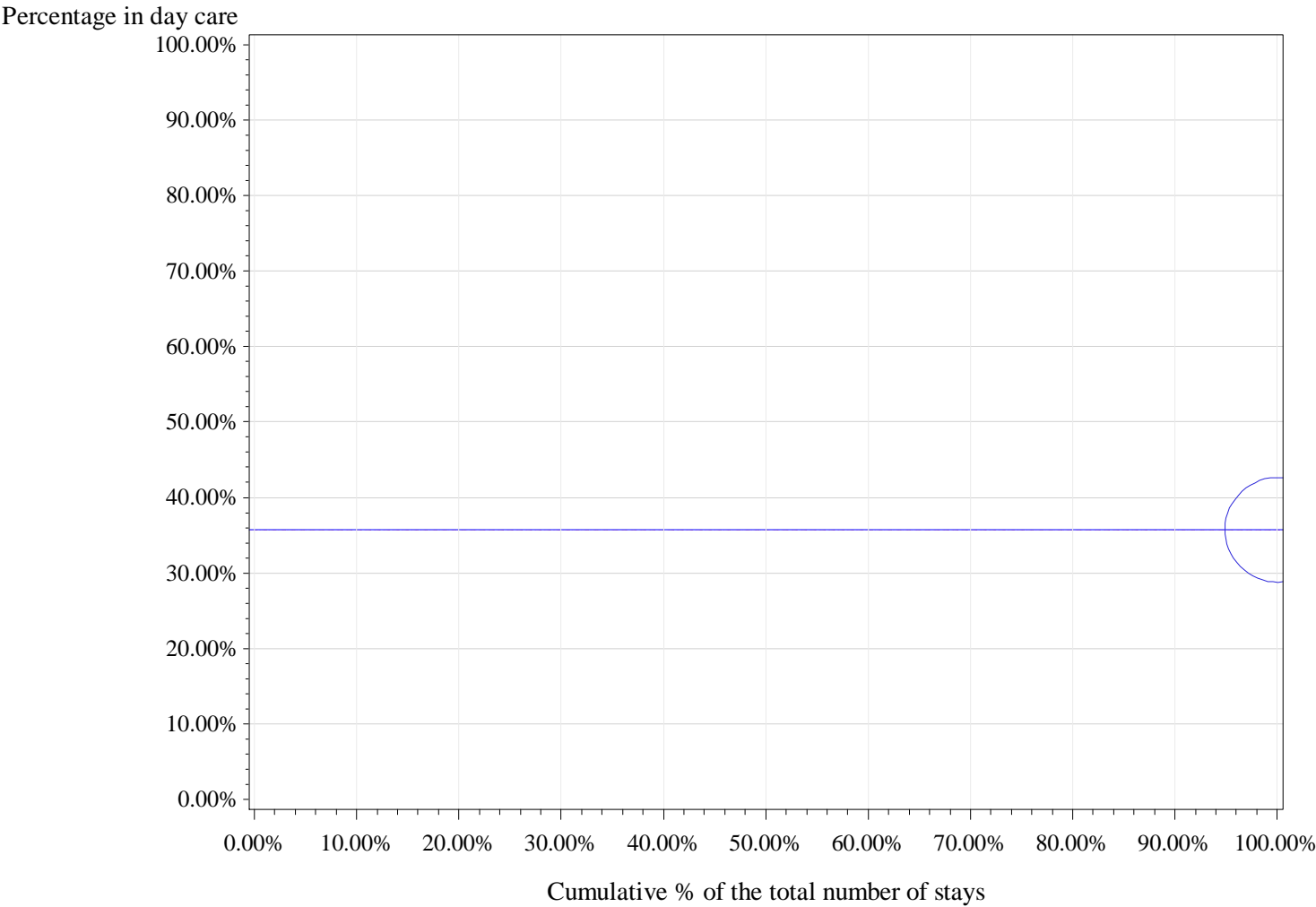

Horizontal (long) dashed line drawn at P75: 35.7 %
Horizontal dashed line drawn at weighted P75: 35.7 %
Horizontal line drawn at National %: 35.7 %
Number of hospitals with 0% in Day care: 0

percentile	min	P10	P20	P25	P30	P40	P50	P60	P70	P75	p80	p90	max
Non weighted	35.7%	35.7%	35.7%	35.7%	35.7%	35.7%	35.7%	35.7%	35.7%	35.7%	35.7%	35.7%	35.7%
Weighted	35.7%	35.7%	35.7%	35.7%	35.7%	35.7%	35.7%	35.7%	35.7%	35.7%	35.7%	35.7%	35.7%

APR-DRG 023 Spinal Procedures

Description	nHOP	n_TOT	filter	n_H	n_D	pc_D
Total	98	5888	100.0%	5447	441	7.5%
Filtered: Alive, non urgent and SOI 1 or 2	93	4496	76.4%	4061	435	9.7%

		2011	2012	2013		2011	2012	2013
		%D	%D	%D	Total stays 2011-13	Total stays	Total stays	Total stays
Type	%D 2011-2013							
1 Implantation or replacement of spinal neurostimulator lead	10.5%	14.2%	7.7%	9.4%	1915	654	626	635
2 Removal of spinal neurostimulator lead	27.8%	35.8%	28.7%	20.7%	532	162	167	203

1 Implantation or replacement of spinal neurostimulator lead

cat	nhop	n_H	n_D	n_tot	pc_D	pcd_min	pcD_max
All	53	1714	201	1915	10.5%	0.0%	100.0%
All10	36	1652	190	1842	10.3%	0.0%	91.0%
P95 %D	2	14	80	94	85.1%	56.3%	91.0%
P75 %D	9	169	141	310	45.5%	20.6%	91.0%
P50 %D	18	833	184	1017	18.1%	2.1%	91.0%

Percentage in day care

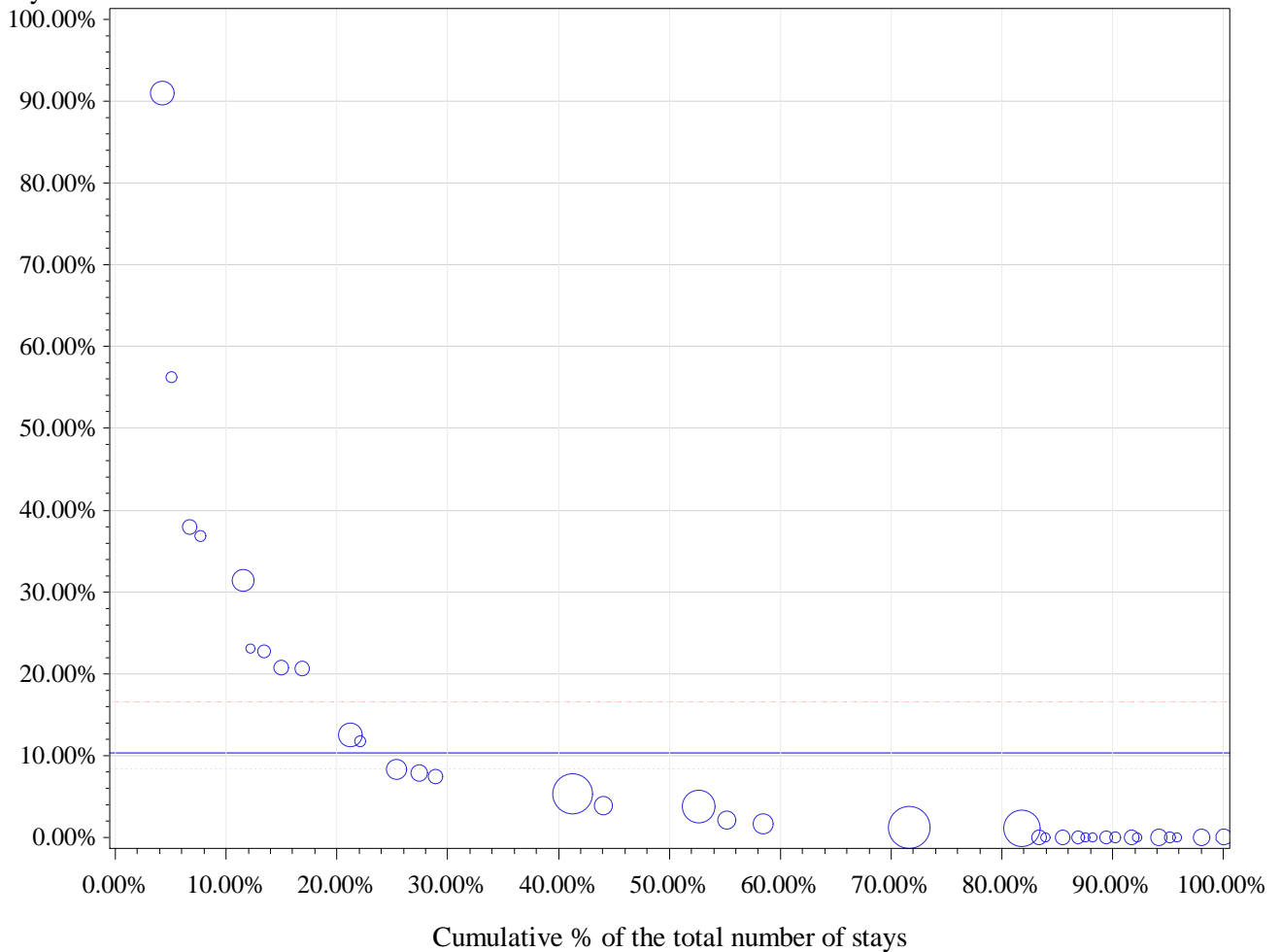

Horizontal (long) dashed line drawn at P75: 16.5 %

Horizontal dashed line drawn at weighted P75: 8.3 %

Horizontal line drawn at National %: 10.3 %

Number of hospitals with 0% in Day care: 15

percentile	min	P10	P20	P25	P30	P40	P50	P60	P70	P75	p80	p90	max
Non weighted	0.0%	0.0%	0.0%	0.0%	0.0%	0.0%	1.9%	5.3%	11.8%	16.5%	20.7%	36.8%	91.0%
Weighted	0.0%	0.0%	1.1%	1.1%	1.2%	1.2%	3.8%	5.3%	5.3%	8.3%	12.5%	31.4%	91.0%

2 Removal of spinal neurostimulator lead

cat	nhop	n_H	n_D	n_tot	pc_D	pcd_min	pcD_max
All	50	384	148	532	27.8%	0.0%	100.0%
All10	16	290	109	399	27.3%	2.8%	96.7%
P95 %D	1	1	29	30	96.7%	96.7%	96.7%
P75 %D	4	13	53	66	80.3%	50.0%	96.7%
P50 %D	8	107	95	202	47.0%	20.0%	96.7%

Percentage in day care

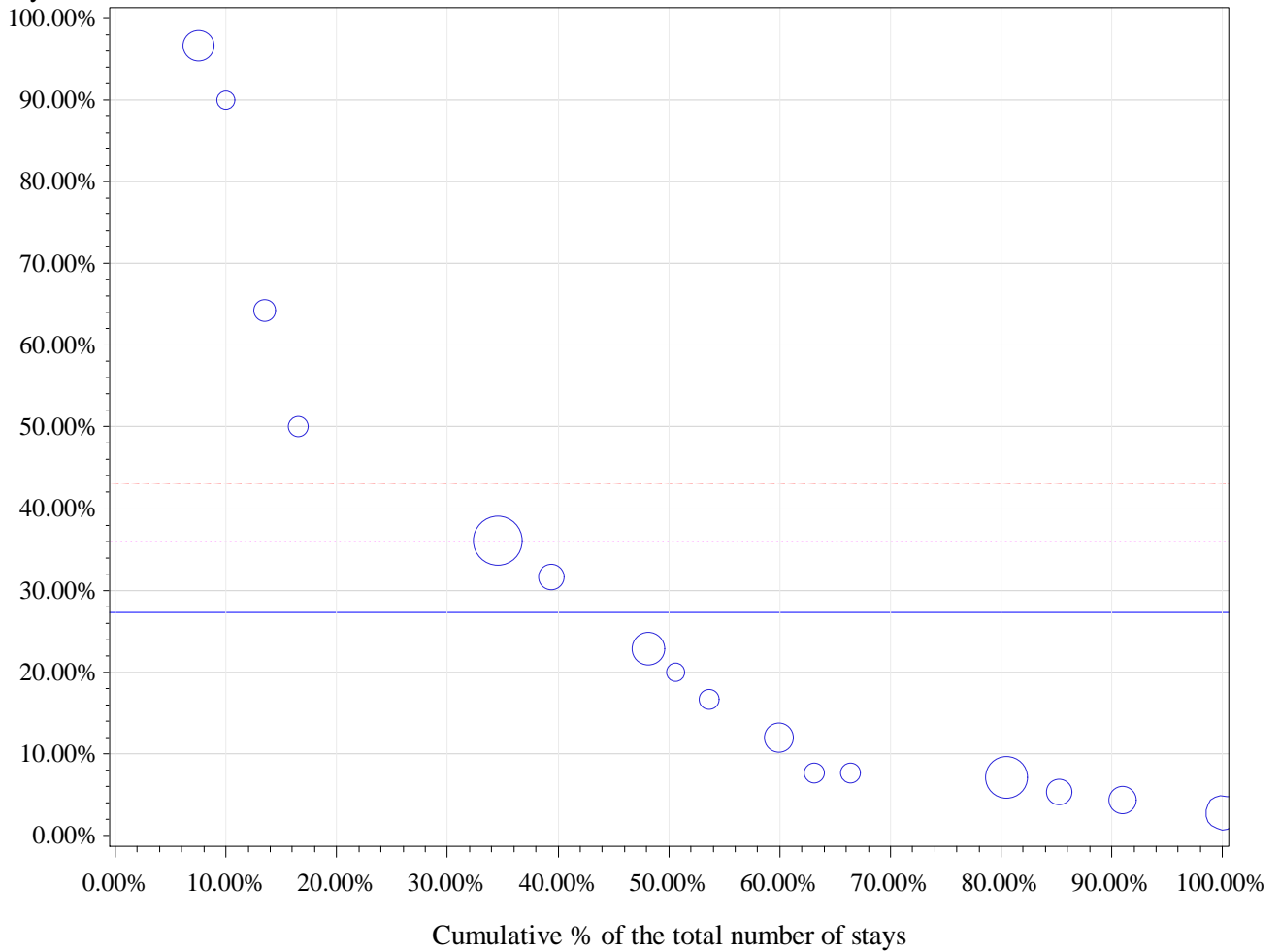

Horizontal (long) dashed line drawn at P75: 43.1 %

Horizontal dashed line drawn at weighted P75: 36.1 %

Horizontal line drawn at National %: 27.3 %

Number of hospitals with 0% in Day care: 0

percentile	min	P10	P20	P25	P30	P40	P50	P60	P70	P75	p80	p90	max
Non weighted	2.8%	4.3%	7.1%	7.4%	7.7%	12.0%	18.3%	22.9%	36.1%	43.1%	50.0%	90.0%	96.7%
Weighted	2.8%	4.3%	7.1%	7.1%	7.1%	7.7%	20.0%	22.9%	36.1%	36.1%	36.1%	90.0%	96.7%

APR-DRG 026 Other Nervous System & Related Procedures

Description	nHOP	n_TOT	filter	n_H	n_D	pc_D
Total	104	115872	100.0%	10882	104990	90.6%
Filtered: Alive, non urgent and SOI 1 or 2	104	113608	98.0%	9134	104474	92.0%

		2011	2012	2013		2011	2012	2013
		%D	%D	%D	Total stays 2011-13	Total stays	Total stays	Total stays
Type	%D 2011-2013							
1 Carpal tunnel release	97.9%	97.8%	97.7%	98.2%	92526	30717	30752	31057
2 Peripheral nerve neurolysis NOS	83.5%	83.0%	82.9%	84.7%	14180	5002	4682	4496
3 Nerve transposition	69.8%	67.3%	70.7%	71.5%	2774	931	980	863
4 Nerve excision (including neuroma)	78.3%	78.1%	78.0%	78.7%	1924	647	628	649
5 Implantation or replacement of internal pulse generator	23.6%	23.4%	26.9%	20.6%	1881	662	584	635
6 Insertion of totally implantable infusion pump	5.0%	5.9%	3.7%	5.3%	828	288	295	245
7 Nerve suture	87.0%	84.8%	87.8%	88.5%	722	250	237	235
8 Tarsal tunnel release	60.2%	60.9%	58.2%	61.1%	314	92	91	131

1 Carpal tunnel release

cat	nhop	n_H	n_D	n_tot	pc_D	pcd_min	pcD_max
All	103	1920	90606	92526	97.9%	42.9%	100.0%
All10	103	1920	90606	92526	97.9%	42.9%	100.0%
P95 %D	6	7	4332	4339	99.8%	99.7%	100.0%
P75 %D	26	132	24184	24316	99.5%	99.1%	100.0%
P50 %D	52	518	51436	51954	99.0%	98.1%	100.0%

Percentage in day care

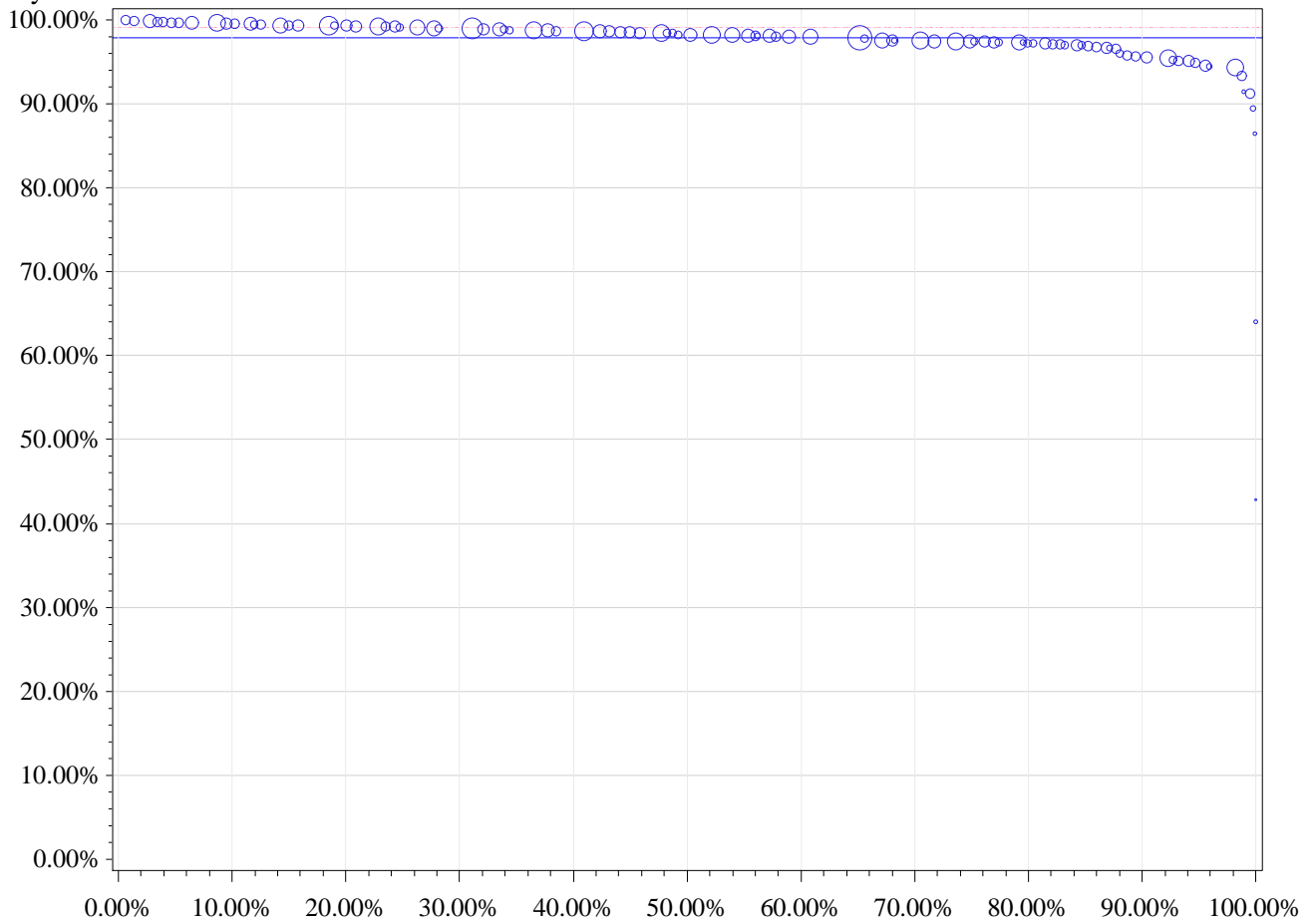

Cumulative % of the total number of stays

Horizontal (long) dashed line drawn at P75: 99.1 %

Horizontal dashed line drawn at weighted P75: 99.1 %

Horizontal line drawn at National %: 97.9 %

Number of hospitals with 0% in Day care: 0

percentile	min	P10	P20	P25	P30	P40	P50	P60	P70	P75	p80	p90	max
Non weighted	42.9%	94.9%	96.7%	97.0%	97.2%	97.5%	98.1%	98.5%	98.9%	99.1%	99.3%	99.6%	100.0%
Weighted	42.9%	95.6%	97.2%	97.4%	97.5%	98.0%	98.2%	98.7%	99.0%	99.1%	99.3%	99.6%	100.0%

2 Peripheral nerve neurolysis NOS

cat	nhop	n_H	n_D	n_tot	pc_D	pcd_min	pcD_max
All	103	2340	11840	14180	83.5%	0.0%	100.0%
All10	100	2333	11832	14165	83.5%	6.2%	100.0%
P95 %D	5	19	894	913	97.9%	97.5%	100.0%
P75 %D	25	242	4888	5130	95.3%	92.2%	100.0%
P50 %D	50	766	8511	9277	91.7%	83.0%	100.0%

Percentage in day care

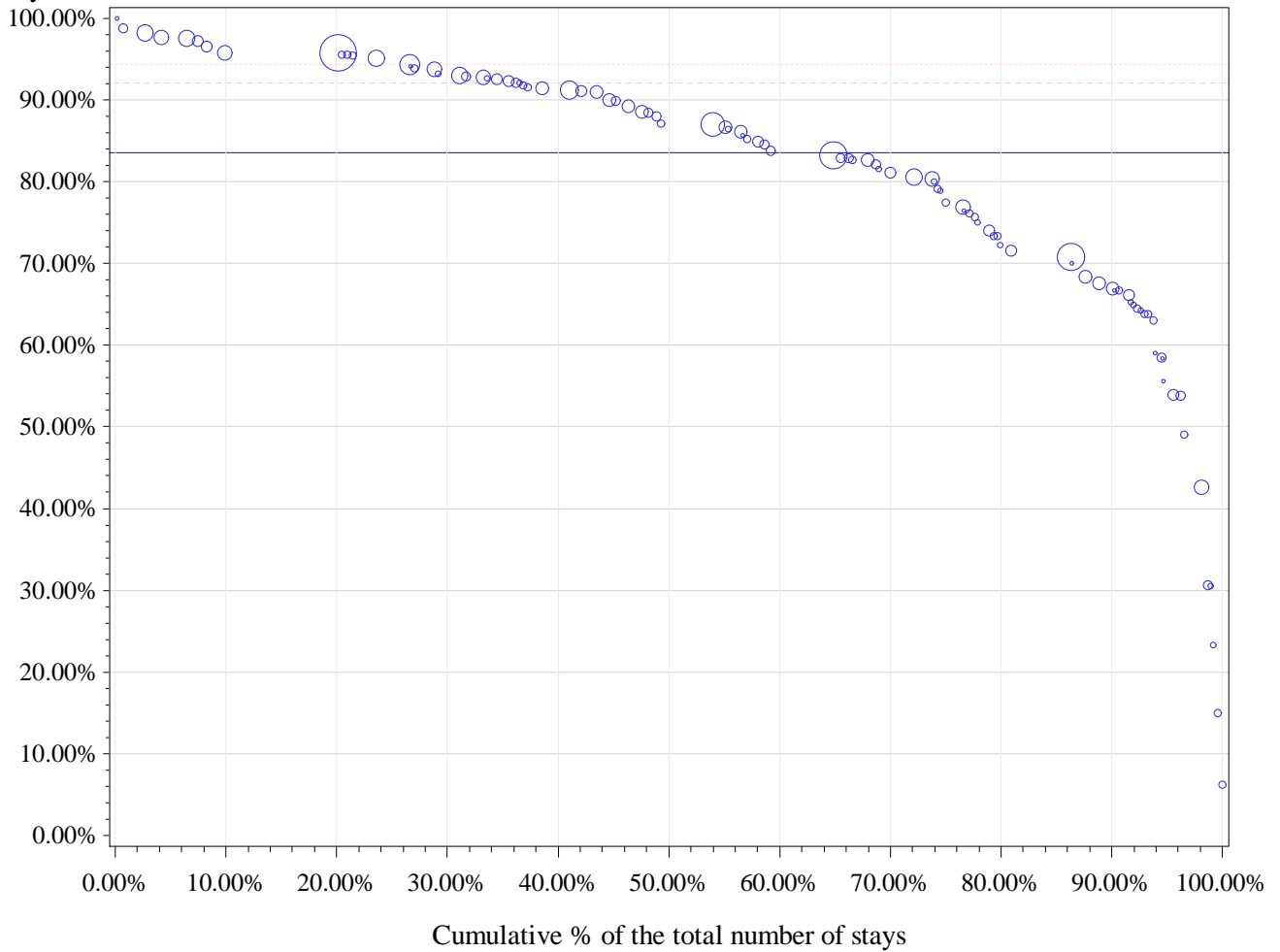

Horizontal (long) dashed line drawn at P75: 92.1 %

Horizontal dashed line drawn at weighted P75: 94.3 %

Horizontal line drawn at National %: 83.5 %

Number of hospitals with 0% in Day care: 0

percentile	min	P10	P20	P25	P30	P40	P50	P60	P70	P75	p80	p90	max
Non weighted	6.2%	56.9%	65.7%	68.0%	72.8%	79.1%	82.9%	86.9%	91.2%	92.1%	92.8%	95.5%	100.0%
Weighted	6.2%	66.9%	71.5%	77.5%	80.6%	83.2%	87.0%	91.2%	93.0%	94.3%	95.7%	95.7%	100.0%

3 Nerve transposition

cat	nhop	n_H	n_D	n_tot	pc_D	pcd_min	pcD_max
All	98	837	1937	2774	69.8%	0.0%	100.0%
All10	65	773	1854	2627	70.6%	8.0%	100.0%
P95 %D	5	0	108	108	100.0%	100.0%	100.0%
P75 %D	17	27	569	596	95.5%	90.9%	100.0%
P50 %D	34	141	1265	1406	90.0%	80.0%	100.0%

Percentage in day care

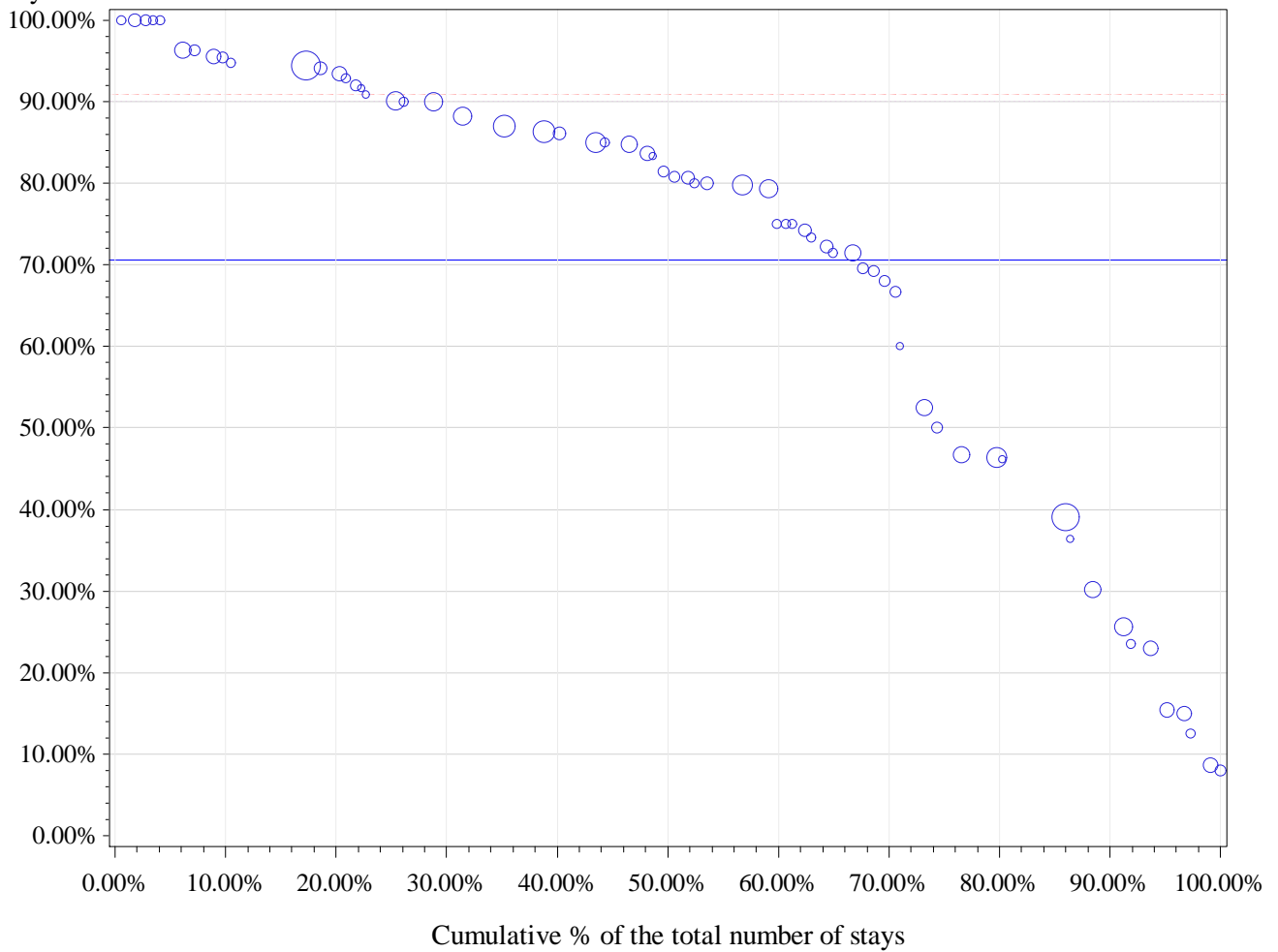

Horizontal (long) dashed line drawn at P75: 90.9 %

Horizontal dashed line drawn at weighted P75: 90.1 %

Horizontal line drawn at National %: 70.6 %

Number of hospitals with 0% in Day care: 0

percentile	min	P10	P20	P25	P30	P40	P50	P60	P70	P75	p80	p90	max
Non weighted	8.0%	23.5%	46.5%	60.0%	69.2%	74.6%	80.0%	84.9%	90.0%	90.9%	93.2%	96.3%	100.0%
Weighted	8.0%	25.7%	46.2%	46.7%	66.7%	75.0%	80.8%	86.1%	88.2%	90.1%	93.5%	94.7%	100.0%

4 Nerve excision (including neuroma)

cat	nhop	n_H	n_D	n_tot	pc_D	pcd_min	pcD_max
All	99	418	1506	1924	78.3%	0.0%	100.0%
All10	51	366	1343	1709	78.6%	36.6%	100.0%
P95 %D	3	1	75	76	98.7%	96.7%	100.0%
P75 %D	13	16	292	308	94.8%	91.3%	100.0%
P50 %D	26	82	740	822	90.0%	83.7%	100.0%

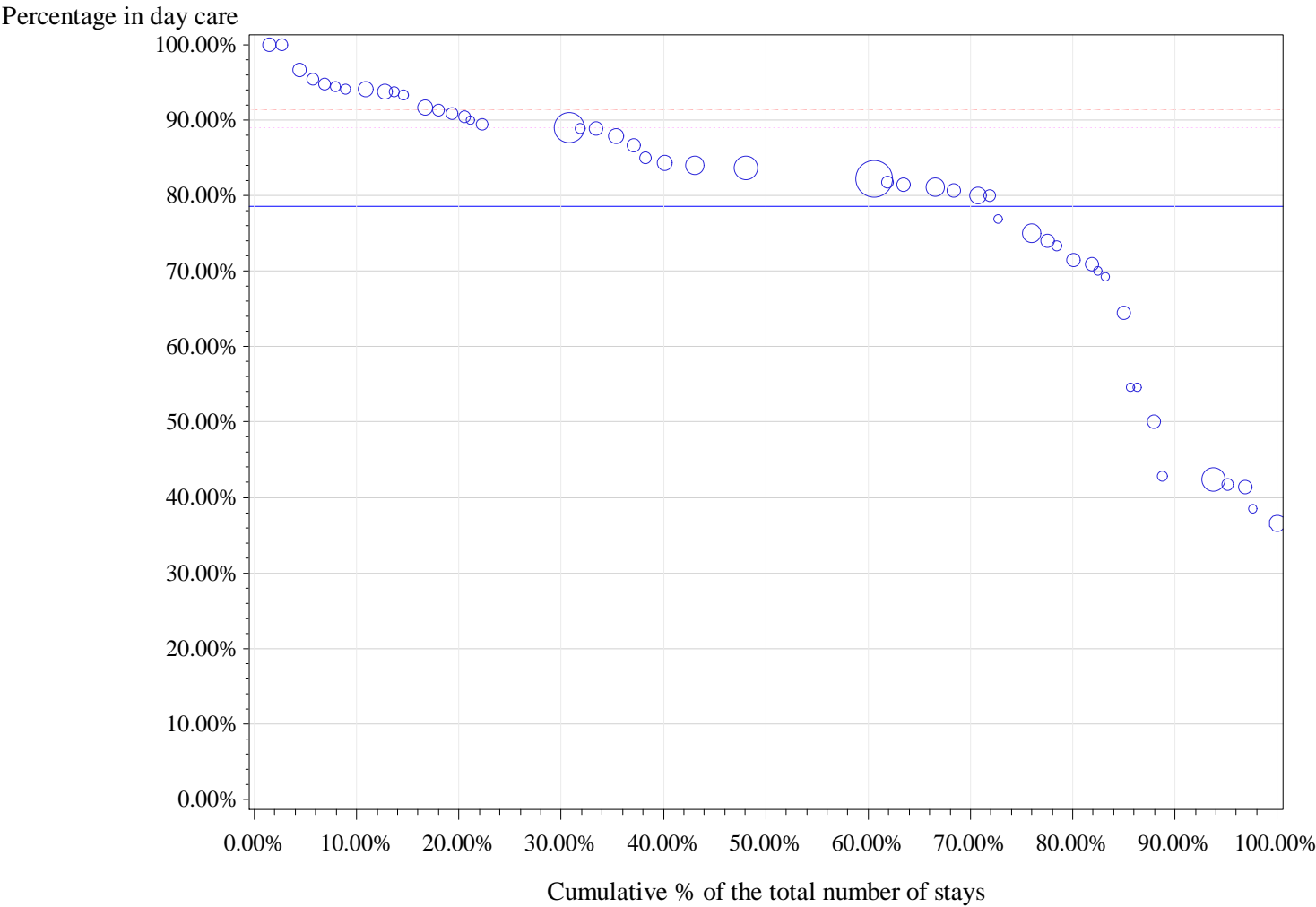

Horizontal (long) dashed line drawn at P75: 91.3 %
Horizontal dashed line drawn at weighted P75: 89 %
Horizontal line drawn at National %: 78.6 %
Number of hospitals with 0% in Day care: 0

percentile	min	P10	P20	P25	P30	P40	P50	P60	P70	P75	p80	p90	max
Non weighted	36.6%	42.9%	69.2%	71.0%	74.1%	80.6%	83.7%	87.9%	90.0%	91.3%	93.3%	94.4%	100.0%
Weighted	36.6%	42.4%	71.4%	75.0%	80.0%	82.2%	82.2%	84.4%	89.0%	89.0%	90.5%	94.1%	100.0%

5 Implantation or replacement of internal pulse generator

cat	nhop	n_H	n_D	n_tot	pc_D	pcd_min	pcD_max
All	62	1438	443	1881	23.6%	0.0%	100.0%
All10	32	1357	416	1773	23.5%	0.0%	66.0%
P95 %D	2	34	62	96	64.6%	62.8%	66.0%
P75 %D	8	278	232	510	45.5%	31.5%	66.0%
P50 %D	17	779	383	1162	33.0%	15.4%	66.0%

Percentage in day care

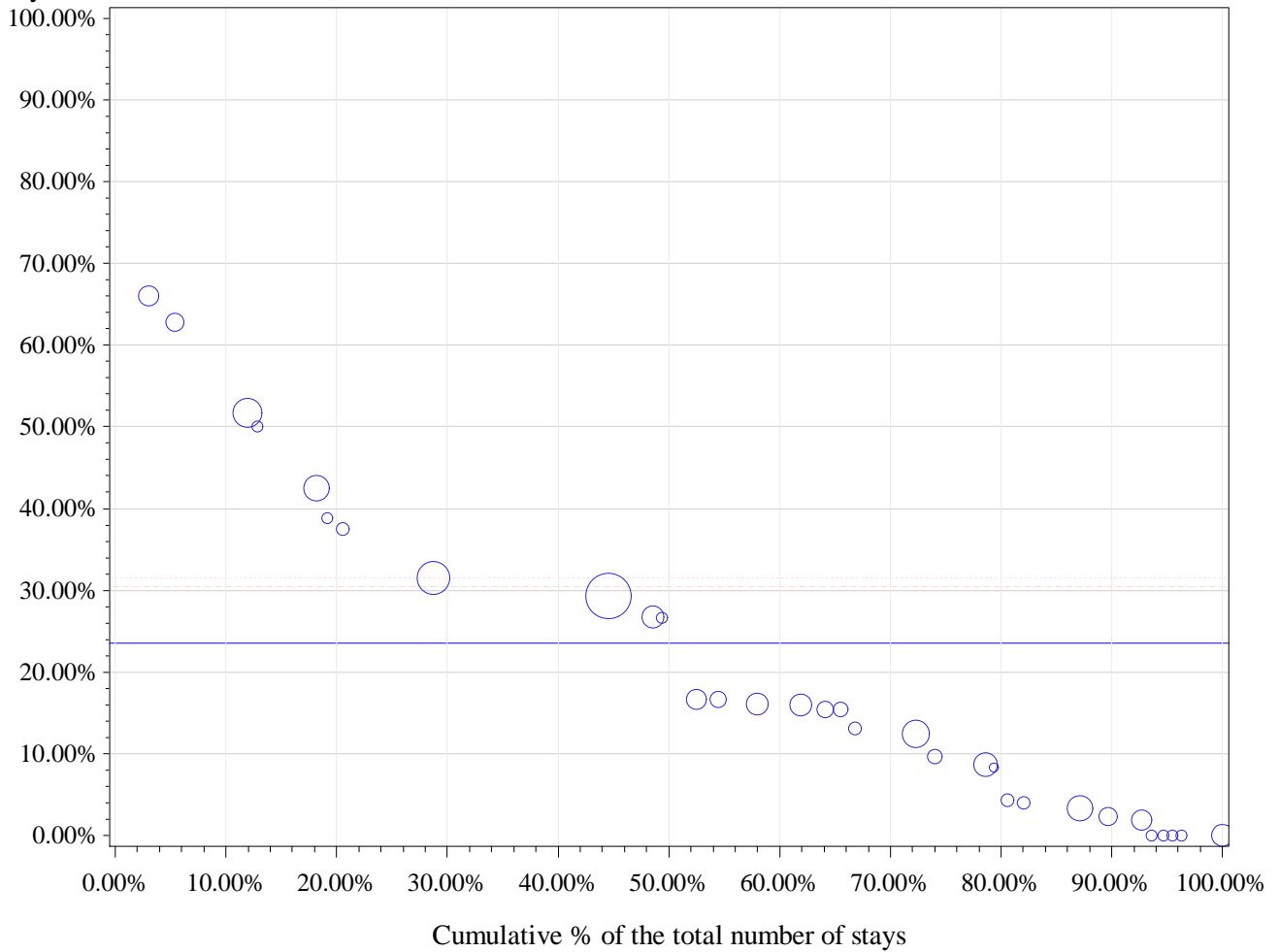

Horizontal (long) dashed line drawn at P75: 30.4 %

Horizontal dashed line drawn at weighted P75: 31.5 %

Horizontal line drawn at National %: 23.5 %

Number of hospitals with 0% in Day care: 5

percentile	min	P10	P20	P25	P30	P40	P50	P60	P70	P75	p80	p90	max
Non weighted	0.0%	0.0%	2.3%	3.6%	4.3%	9.7%	15.4%	16.7%	26.8%	30.4%	37.5%	50.0%	66.0%
Weighted	0.0%	1.9%	4.3%	8.6%	12.4%	15.9%	16.7%	29.3%	29.3%	31.5%	37.5%	51.7%	66.0%

6 Insertion of totally implantable infusion pump

cat	nhop	n_H	n_D	n_tot	pc_D	pcd_min	pcD_max
All	53	787	41	828	5.0%	0.0%	100.0%
All10	21	701	29	730	4.0%	0.0%	22.2%
P95 %D	2	31	7	38	18.4%	15.0%	22.2%
P75 %D	6	156	20	176	11.4%	6.8%	22.2%
P50 %D	11	420	29	449	6.5%	1.7%	22.2%

Percentage in day care

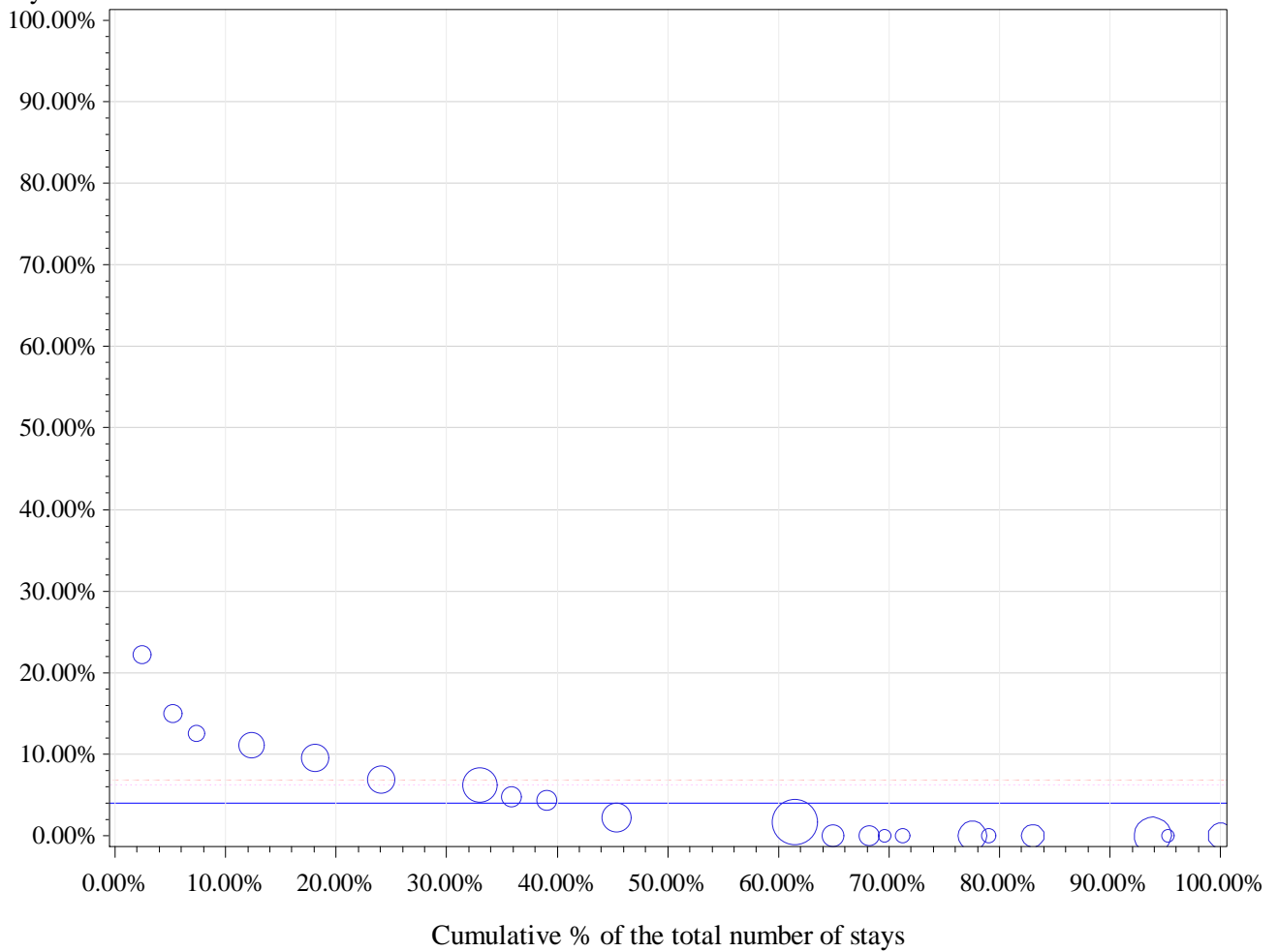

Horizontal (long) dashed line drawn at P75: 6.8 %

Horizontal dashed line drawn at weighted P75: 6.2 %

Horizontal line drawn at National %: 4 %

Number of hospitals with 0% in Day care: 10

percentile	min	P10	P20	P25	P30	P40	P50	P60	P70	P75	p80	p90	max
Non weighted	0.0%	0.0%	0.0%	0.0%	0.0%	0.0%	1.7%	4.3%	6.2%	6.8%	9.5%	12.5%	22.2%
Weighted	0.0%	0.0%	0.0%	0.0%	0.0%	1.7%	1.7%	2.2%	6.2%	6.2%	6.8%	11.1%	22.2%

7 Nerve suture

cat	nhop	n_H	n_D	n_tot	pc_D	pcd_min	pcD_max
All	80	94	628	722	87.0%	0.0%	100.0%
All10	24	59	479	538	89.0%	50.0%	100.0%
P95 %D	7	0	108	108	100.0%	100.0%	100.0%
P75 %D	7	0	108	108	100.0%	100.0%	100.0%
P50 %D	12	6	221	227	97.4%	93.3%	100.0%

Percentage in day care

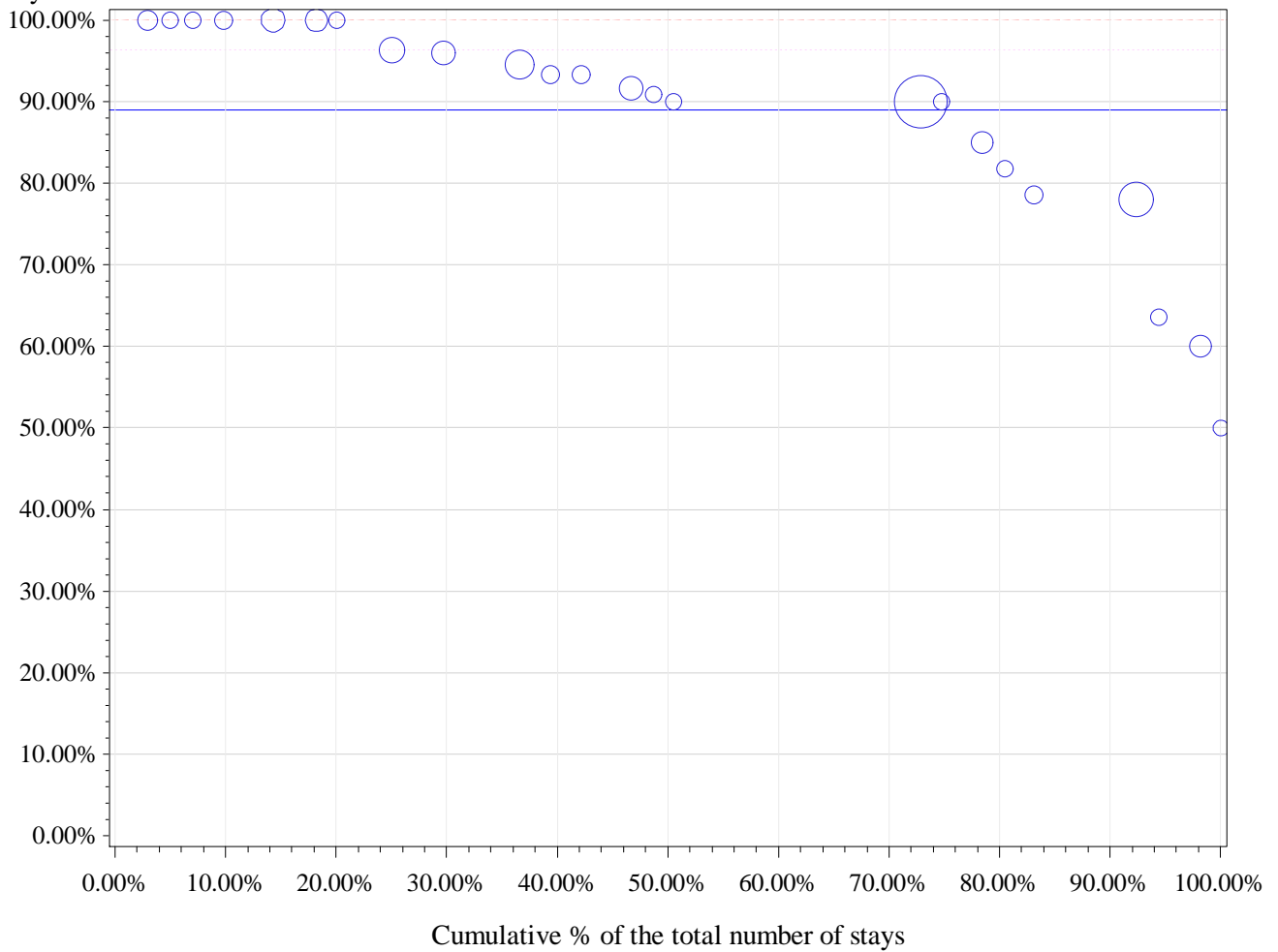

Horizontal (long) dashed line drawn at P75: 100 %

Horizontal dashed line drawn at weighted P75: 96.3 %

Horizontal line drawn at National %: 89 %

Number of hospitals with 0% in Day care: 0

percentile	min	P10	P20	P25	P30	P40	P50	P60	P70	P75	p80	p90	max
Non weighted	50.0%	63.6%	78.6%	83.4%	90.0%	90.0%	92.5%	94.6%	96.3%	100.0%	100.0%	100.0%	100.0%
Weighted	50.0%	78.0%	81.8%	85.0%	90.0%	90.0%	90.0%	93.3%	94.6%	96.3%	100.0%	100.0%	100.0%

8 Tarsal tunnel release

cat	nhop	n_H	n_D	n_tot	pc_D	pcd_min	pcD_max
All	66	125	189	314	60.2%	0.0%	100.0%
All10	9	51	82	133	61.7%	0.0%	100.0%
P95 %D	1	0	12	12	100.0%	100.0%	100.0%
P75 %D	3	5	53	58	91.4%	76.9%	100.0%
P50 %D	5	18	71	89	79.8%	56.3%	100.0%

Percentage in day care

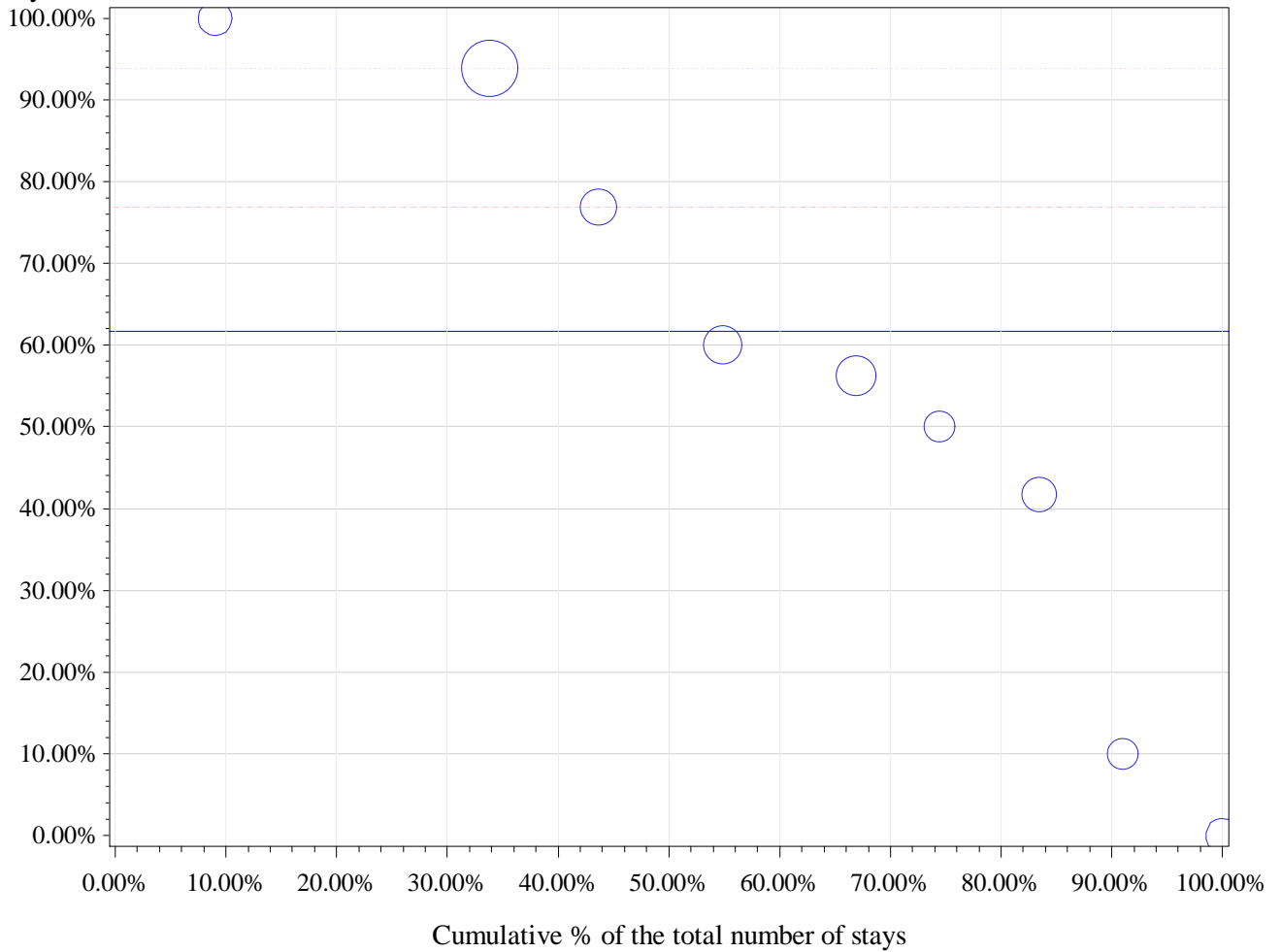

Horizontal (long) dashed line drawn at P75: 76.9 %

Horizontal dashed line drawn at weighted P75: 93.9 %

Horizontal line drawn at National %: 61.7 %

Number of hospitals with 0% in Day care: 1

percentile	min	P10	P20	P25	P30	P40	P50	P60	P70	P75	p80	p90	max
Non weighted	0.0%	0.0%	10.0%	41.7%	41.7%	50.0%	56.3%	60.0%	76.9%	76.9%	93.9%	100.0%	100.0%
Weighted	0.0%	10.0%	41.7%	41.7%	50.0%	56.3%	60.0%	76.9%	93.9%	93.9%	93.9%	93.9%	100.0%

APR-DRG 310 Intervetebreal Disc Excision & Decompression

Description	nHOP	n_TOT	filter	n_H	n_D	pc_D
Total	102	58650	100.0%	58112	538	0.9%
Filtered: Alive, non urgent and SOI 1 or 2	101	50259	85.7%	49753	506	1.0%

		2011	2012	2013		2011	2012	2013
		%D	%D	%D	Total stays 2011-13	Total stays	Total stays	Total stays
Type	%D 2011-2013							
1 Cervical or lumbar disc hernia excision	0.2%	0.1%	0.2%	0.2%	29298	10057	9721	9520

1 Cervical or lumbar disc hernia excision

cat	nhop	n_H	n_D	n_tot	pc_D	pcd_min	pcD_max
All	100	29249	49	29298	0.2%	0.0%	15.4%
All10	96	29236	49	29285	0.2%	0.0%	15.4%
P95 %D	5	959	30	989	3.0%	0.7%	15.4%
P75 %D	96	29236	49	29285	0.2%	0.0%	15.4%
P50 %D	96	29236	49	29285	0.2%	0.0%	15.4%

Percentage in day care

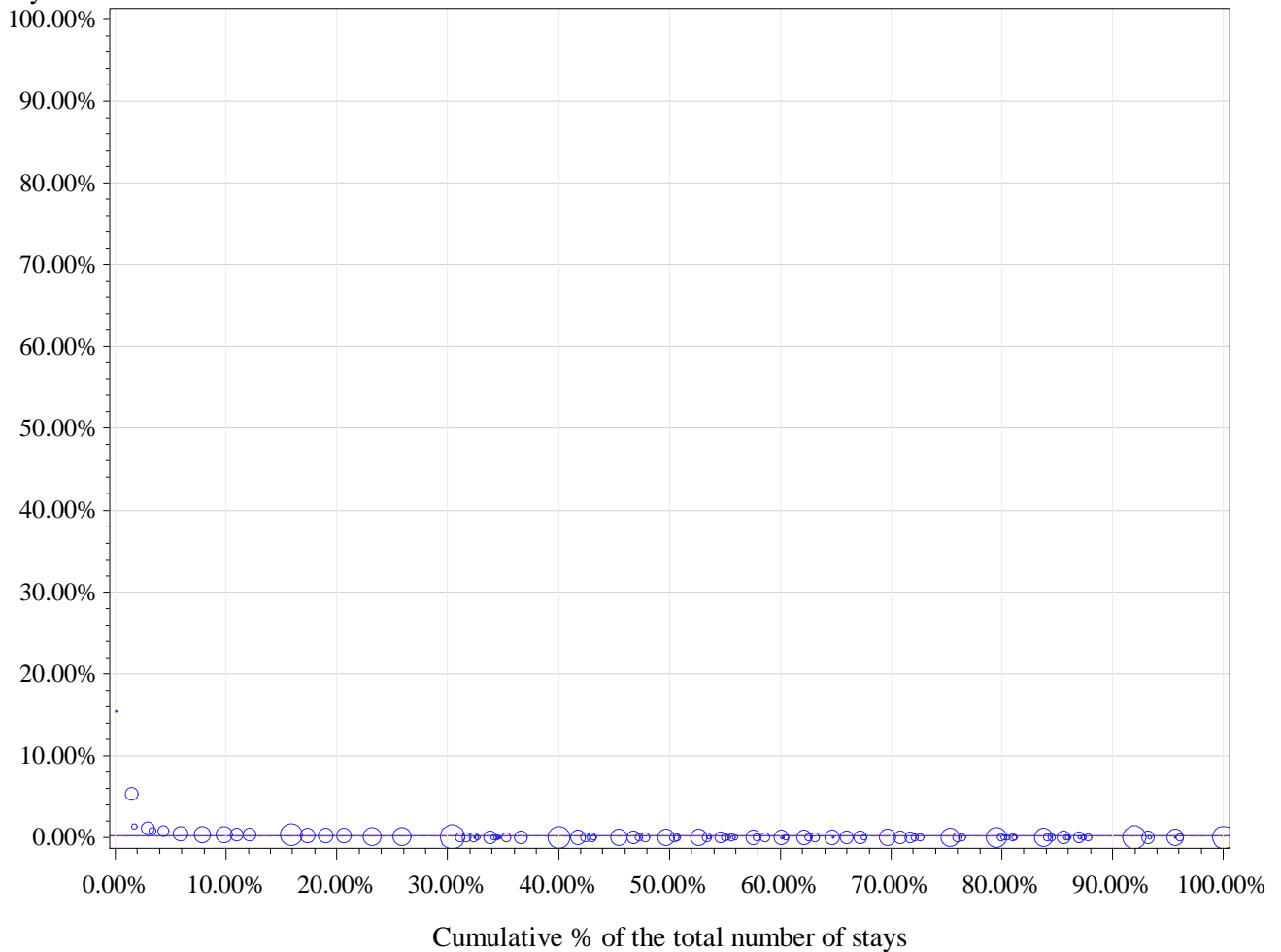

Horizontal (long) dashed line drawn at P75: 0 %

Horizontal dashed line drawn at weighted P75: 0.1 %

Horizontal line drawn at National %: 0.2 %

Number of hospitals with 0% in Day care: 78

percentile	min	P10	P20	P25	P30	P40	P50	P60	P70	P75	p80	p90	max
Non weighted	0.0%	0.0%	0.0%	0.0%	0.0%	0.0%	0.0%	0.0%	0.0%	0.0%	0.0%	0.3%	15.4%
Weighted	0.0%	0.0%	0.0%	0.0%	0.0%	0.0%	0.0%	0.0%	0.1%	0.1%	0.2%	0.3%	15.4%

Procedures unrelated to (a) specific APR-DRG(s)

		2011	2012	2013		2011	2012	2013
		%D	%D	%D	Total stays 2011-13	Total stays	Total stays	Total stays
Type	%D 2011-2013							
1 Insertion of catheter into spinal canal for drugs	13.9%	15.2%	13.3%	13.0%	15005	5493	5823	3689
2 Stereotaxic biopsy	0.8%	1.0%	0.7%	0.6%	923	312	292	319

1 Insertion of catheter into spinal canal for drugs

cat	nhop	n_H	n_D	n_tot	pc_D	pcd_min	pcD_max
All	88	12921	2084	15005	13.9%	0.0%	100.0%
All10	52	12845	2057	14902	13.8%	0.0%	85.7%
P95 %D	3	346	1911	2257	84.7%	27.8%	85.7%
P75 %D	13	682	1972	2654	74.3%	9.4%	85.7%
P50 %D	26	4125	2049	6174	33.2%	0.2%	85.7%

Percentage in day care

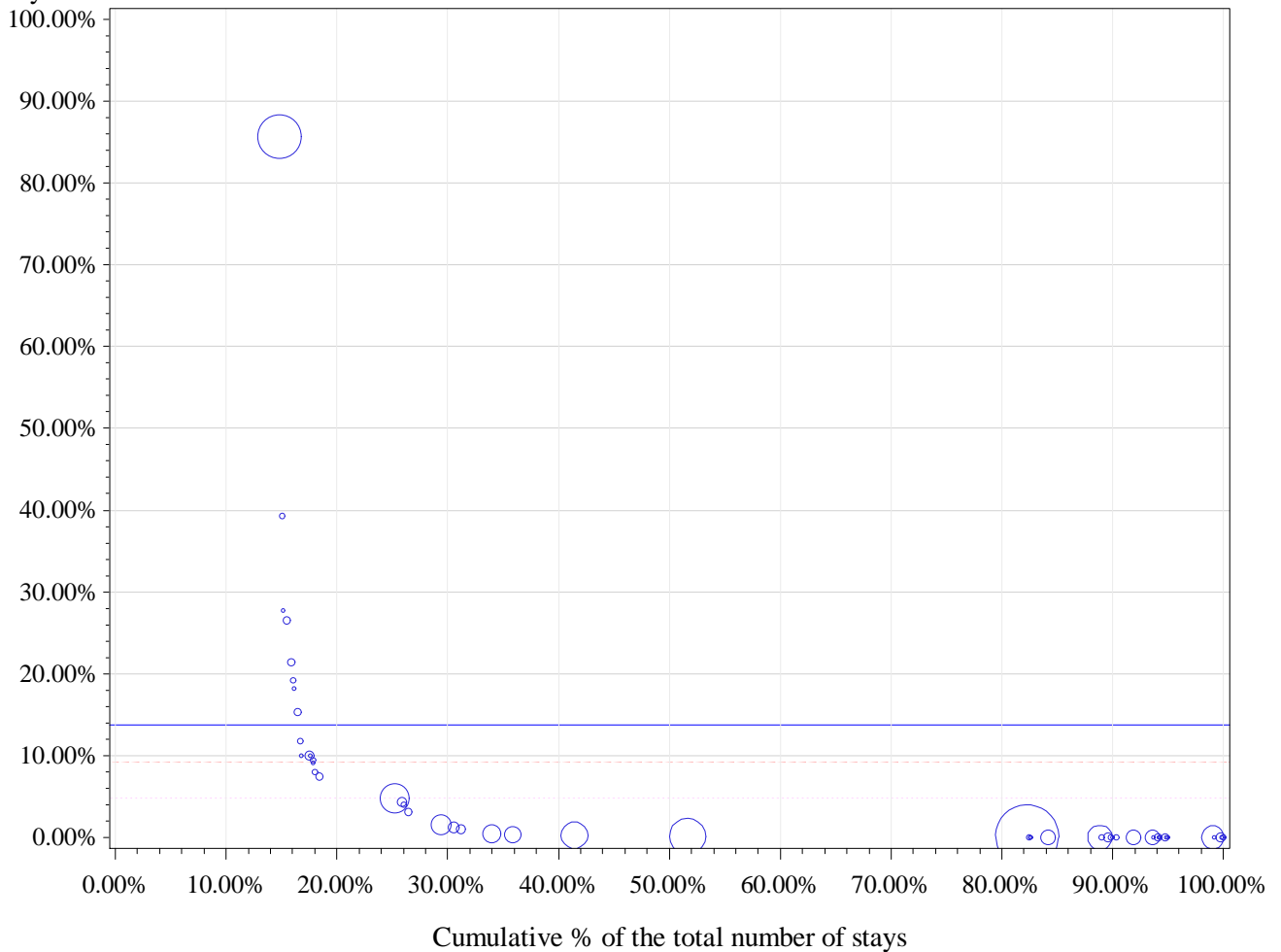

Horizontal (long) dashed line drawn at P75: 9.2 %

Horizontal dashed line drawn at weighted P75: 4.7 %

Horizontal line drawn at National %: 13.8 %

Number of hospitals with 0% in Day care: 24

percentile	min	P10	P20	P25	P30	P40	P50	P60	P70	P75	p80	p90	max
Non weighted	0.0%	0.0%	0.0%	0.0%	0.0%	0.0%	0.2%	1.6%	7.4%	9.2%	10.0%	19.2%	85.7%
Weighted	0.0%	0.0%	0.1%	0.1%	0.1%	0.1%	0.1%	0.2%	1.2%	4.7%	4.7%	85.7%	85.7%

2 Stereotaxic biopsy

cat	nhop	n_H	n_D	n_tot	pc_D	pcd_min	pcD_max
All	47	916	7	923	0.8%	0.0%	100.0%
All10	24	810	4	814	0.5%	0.0%	6.3%
P95 %D	2	38	2	40	5.0%	4.2%	6.3%
P75 %D	24	810	4	814	0.5%	0.0%	6.3%
P50 %D	24	810	4	814	0.5%	0.0%	6.3%

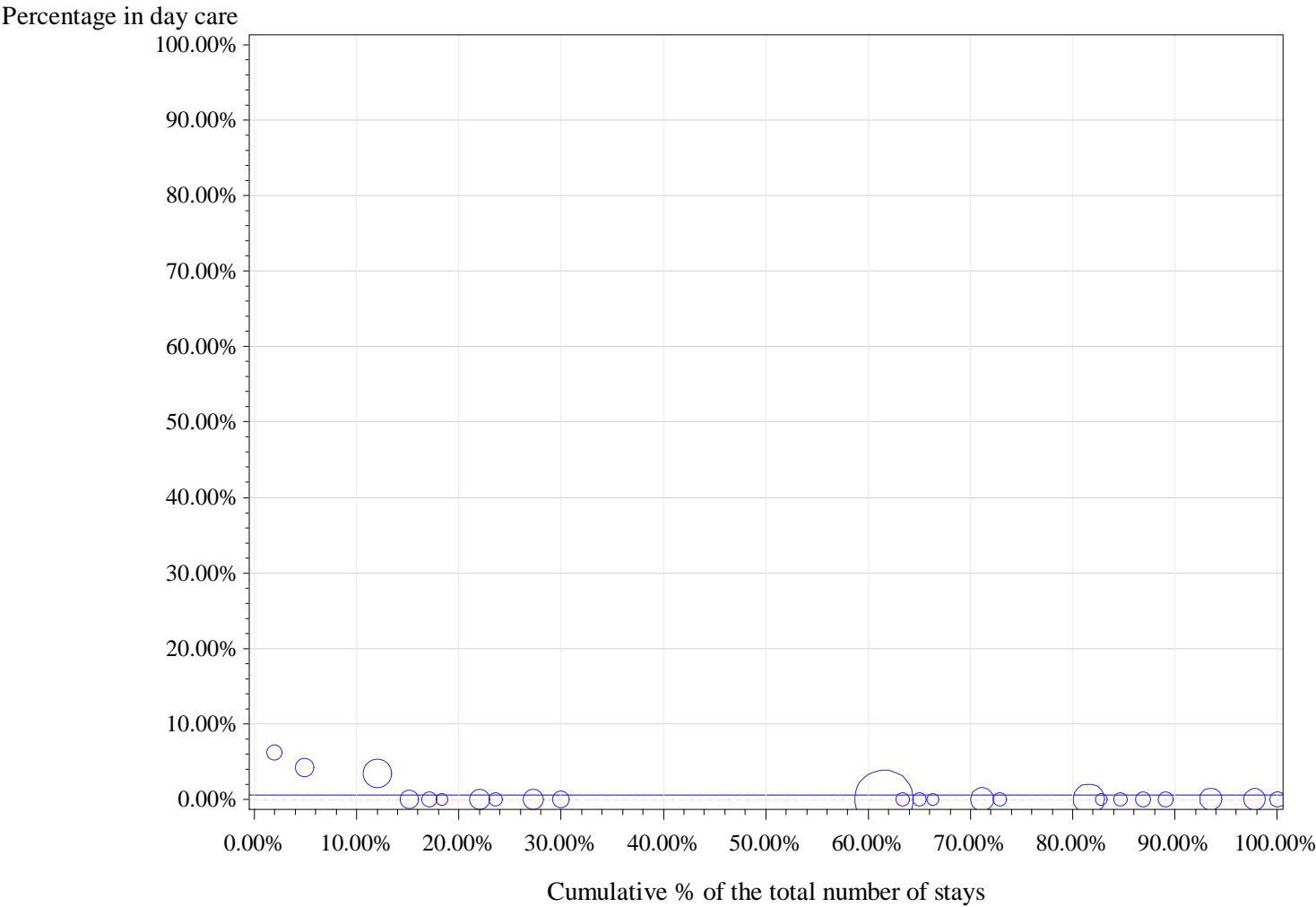

Horizontal (long) dashed line drawn at P75: 0 %
Horizontal dashed line drawn at weighted P75: 0 %
Horizontal line drawn at National %: 0.5 %
Number of hospitals with 0% in Day care: 21

percentile	min	P10	P20	P25	P30	P40	P50	P60	P70	P75	p80	p90	max
Non weighted	0.0%	0.0%	0.0%	0.0%	0.0%	0.0%	0.0%	0.0%	0.0%	0.0%	0.0%	3.4%	6.3%
Weighted	0.0%	0.0%	0.0%	0.0%	0.0%	0.0%	0.0%	0.0%	0.0%	0.0%	0.0%	3.4%	6.3%